A BETTER POSITION

Are you looking for it? A hundred desirable opportunities are placed before you in the want pages today.

ST. LOUIS POST-DISPATCH

SIXTY PAGES.

Today's want section will introduce you to men of means who are willing to pay handsomely for your services.

INCREASE YOUR SALARY

VOL. 55. NO. 73. ST. LOUIS, SUNDAY MORNING, NOVEMBER 2, 1902. PRICE FIVE CENTS

BORN IN OCTOBER; DIE IN MARCH

Wonderful Coincidences in This Family Record.

FOUR BORN IN ONE DAY.

FOUR GENERATIONS CELEBRATE BIRTH ANNIVERSARY TOGETHER.

Mrs. Mahala Long, the Head of the Family, Was Born Short, Her First Husband Was a Little, She Has Lived Long and Happily.

Special to the Post-Dispatch.

COLUMBIA, Mo., Nov. 1.—Mrs. Mahala Long of Columbia is 92 years old. She was born Oct. 18. On the same day 42 years later her daughter, Mrs. E. J. McAllister of Columbia, was born. On the same day 71 years after the birth of Mrs. Long her granddaughter, Mrs. E. M. Carter, was born, and on the same day 90 years after Mrs. Long's birth her great-granddaughter, Mary Puller of Sturgeon, Mo., was born.

They celebrated their birthday together and all the other descendants and family connections of Mrs. Long joined in the celebration.

Mrs. McAllister has kept a careful record of the family in her Bible and after the dinner she produced it for the edification of the guests.

The birth list showed that 10 out of 12 of the immediate descendants of Mrs. Long were born in the month of October. The birth anniversaries of eight of these come within the same week, and four on the same day.

With two exceptions, all the married members of the family were married in October.

March is an unlucky month with the Long family, for, with one exception, all the Long descendants who are dead died in this month.

In spite of her 92 years, Mrs. Long was the center of attraction and was the jolliest of all who were assembled there on that remarkable occasion, and there were 30 members of the family present. They were: Rev. M. D. Greene and wife of Riggs, Mo., Mrs. W. T. Stewart and daughter of Sturgeon, Mrs. Mary Long of Columbia, D. McAllister and family of Columbia, Mrs. S. O. Puller and family of Sturgeon and Mrs. S. P. Long and family of Hallsville. A remarkable fact is that all the descendants now live, and have lived all their lives, in Boone County.

The elder Mrs. Long came to Boone County from Mercer County, Kentucky, when she was 8 years old. She has but little recollection of her childhood days in Kentucky, but says that she can well remember her long journey in a covered wagon from Kentucky to Missouri. Her father drove a large number of sheep and cattle all the way, and Mrs. Long says that she and her nine brothers and sisters took turns in helping ther father drive the herd.

The old lady laughingly remarked, when referring to her subsequent life in Missouri, that she had been Short, Little and Long. When asked to explain, she said that her maiden name was Short. At an early age she married Alexander Little, a Boone County farmer, and after his death was united in marriage to John Long, who died in 1892. Her daughter by her last husband, Mrs. Mary Long, a widow, now living in Columbia, can also claim a coincidence in names, as her husband was Josiah Long, and thus she did not change her name at marriage.

The family records of all the descendants of Mrs. Long show such a combination of dates and names that it seems difficult to attribute it all to chance.

Miss Nora Long, a granddaughter of Mrs. Mohala Long, is of an investigating turn of mind, and is looking into the family records with a view to finding out just how many remarkable things there are about the family history. She is not looking for reasons, but for facts, and has no hopes of being able to explain why the Longs come into the world in October, or why they go out of it in March. Neither does she expect to find a satisfactory solution for the fact that they prefer to get married in the same month in which they were born, or to discover any earthly reason why the month of October should figure so conspicuously in the family history.

MRS. LONG, THE HEAD OF MISSOURI'S MOST REMARKABLE FAMILY

MRS. MAHALA LONG AND HER GREAT GRANDSON CLAUDE BLAKEMORE.

CONTEMPORARIES OF MRS. MAHALA LONG

MRS. LONG was born in 1810, when the population of the United States was 7,239,822 and the center of population was 40 miles west of Washington. Now the population is over 70,000,000 and the center of population is near the line between Indiana and Illinois.

In the year of her birth the first cotton-print goods was made, the first steamboat left Pittsburg for New Orleans and there was a financial panic.

That was the year Napoleon achieved the height of his career. He annexed the Netherlands and the church states of Italy, fought England and Spain, divorced Josephine and married Maria Louise.

Of the many great men born that year few survive. Pope Leo XIII. was born that year, as were Cardinal McCloskey, the first American cardinal; Mario, the tenor; Cavour, the Italian statesman; Krupp and Armstrong, the great gunmakers; Baring, the English financier Phines T. Barnum, the showman; Cassius M. Clay, who still lives in Kentucky; Margaret Fuller, who made political economy interesting reading; Jeremiah S. Black, the jurist; James Freeman Clarke and Theodore Parker, the great Unitarians; Asa Gray, scientist; Montgolfier, inventor of the balloon; Delsarte, singer and elocutionist; Schumann, composer; Messionier, painter; Elizabeth Gaskel, novelist, and Laboulaye, French historian and novelist.

STOLE A CHILD OUT OF REVENGE

Now a Woman She Searches for Parents.

DOES NOT KNOW THEIR NAME

GREW UP IN IGNORANCE OF HER HISTORY.

Emma Hatsaw Goes to Louisville to Search for the Parents From Whose Arms She Was Stolen When a Baby.

LOUISVILLE, Ky., Nov. 1—Living for 25 years as the daughter of the man by whom she was stolen from her parents when she was 3 years old, Miss Emma Hatsaw, who has been in various parts of the country since she was kidnaped, learned recently of the deception which had been practiced on her, and returned to Louisville to locate her relatives.

Miss Hatsaw has been with friends for three weeks endeavoring to communicate with some of her parents' relatives. So far she has not succeeded, but believes in time she will learn her history as well as the circumstances of her kidnaping. She does not even know her own name, but has borne that of the man who carried her away from her home in this city.

Hatred Led Kidnaping.

Twenty-five years ago Frederick Hatsaw, so the story goes, lived in Louisville. A dispute betyeen the Hatsaw family and another, whose name it is thought was Robinson, developed into hatred, and the man conceived the idea of taking a terrible revenge.

The plot was formed deliberately and was carried out more easily than its originator had hoped could be done. Emma, the 3-year-old daughter of the man he hated, was enticed into the Hatsaw home and persuaded to remain for awhile. After that the child never saw her parents again, nor does she even remember their name.

Preparations for flight had been made by the Hatsaws and with the stolen child they left the city and settled in Pinckneyville, Ill., where they lived for several years.

The Kidnapers Both Passed Away.

Two years after the child was kidnaped Frederick Hatsaw was taken suddenly ill and died and a year later his wife passed away.

With them was buried the secret of the child's name, and all information which might lead to her restoration to her parents.

Emma and the four Hatsaw children, who she thought were her sisters, were separated, and the last link which connected her to her past life was broken. The child was "bound out" in the family of a lawyer, whose name was Edward Lemon, and who lived in Pinckneyville, until she was 18 years of age. Here she grew up as a servant. A few years after she had lived with the family Mr. Lemon died, but she remained in the household until she reached her eighteenth yar. She then went to Chicago, where she secured employment, remaining in that city until a few weeks ago, but she learned of the story of her early life last year, while she was on a visit to Miss Ella Hatshaw in Pinckneyville.

Revealed by Her Supposed Sister.

During her stay in that place the girl who she had always supposed was her sister told her the story of the kidnaping, but she was unable to furnish her with definite information by which she might trace her relatives here. However, Miss Ella Hatshaw gave her a photograph of a woman, whose name she told her was Mrs. Adeline Robinson. This woman is supposed to be her aunt, or her mother.

Miss Hatshaw returned to Chicago determined to earn enough money to come to Louisville and search for her long-lost parents, or any of her relatives, who might be alive.

She arrived recently and began the search, but so far it has proved unsuccessful.

JOHN HAY WRITES IN HEBREW

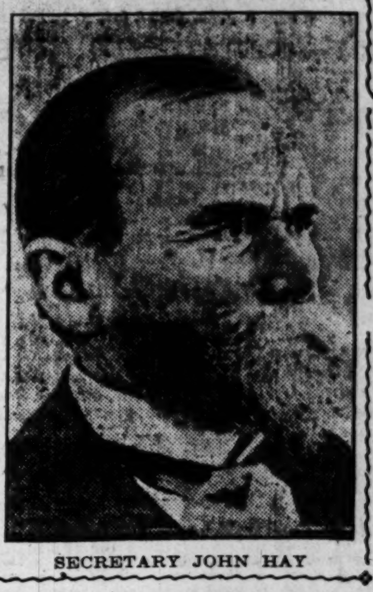

SECRETARY JOHN HAY

RABBI M. H. DUBOV.

Rev. Marcus H. Dubov, rabbi of the Ingle street synagogue, Evansville, Ind., Sept. 30, on behalf of his flock, wrote in Hebrew to Secretary of State John Hay, expressing his individual and his congregation's appreciation at the efforts of that official to ameliorate the sufferings of the Jews of Roumania, and thanked Secretary Hay for his kindness toward the Jewish race generally.

Rabi Dubov, in his sermon on the Jewish New Year's Day, specially commented on the action of Secretary Hay, and offered a special prayer for him in recognition of his services in behalf of the brethren of his down-trodden race.

[Secretary Hay replied to the rabbi's Hebrew letter in Hebrew, acknowledging the receipt and praying a blessing on the Jews of Evansville. It is a thoroughly orthodox letter, and its reading to the congregation was received with enthusiasm.]

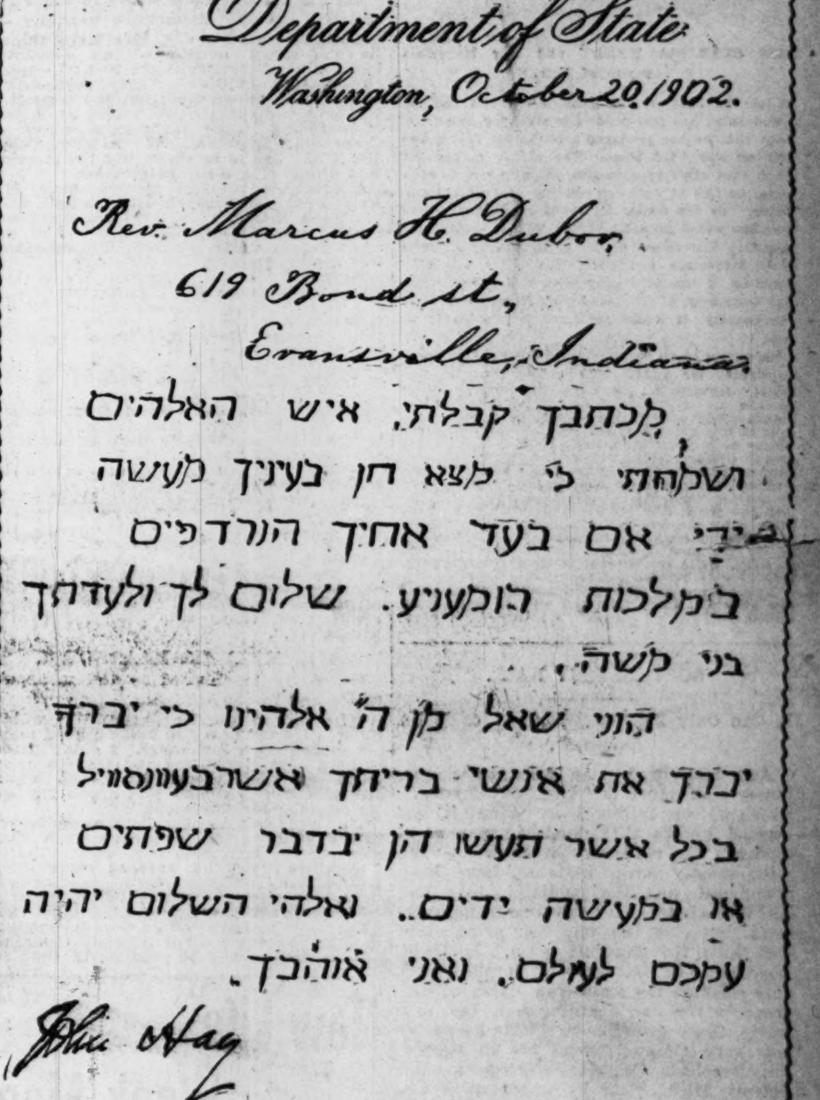

Department of State
Washington, October 20, 1902.

Rev. Marcus H. Dubov,
619 Bond st,
Evansville, Indiana.

מכתבך קבלתי, איש האלהים
ושמחתי כי מצא חן בעיניך מעשה
ידי אם בעד אחיך הנרדפים
במלכות רומעניע. שלום לך ולעדתך
בני משה.
הנני שאל מן ה׳ אלהינו כי יברך
יברך את אנשי בריתך אשר בעוואנסוויל
בכל אשר תעשו הן ידבר שפתים
או במעשה ידים. ואלהי השלום יהיה
עמכם לעולם. ואני אוהבך.

John Hay

Translation.

Man of God: I received thy letter and I was glad that my work for thy persecuted brethren in the kingdom of Roumania found favor in thy sight.

Peace to thee and to the congregation of B'nai Moshe, and I pray the Lord, our God, that he may bless all of thy brethren in Evansville in all their efforts, physically and spiritually, and that the God of Peace may be with thee forever. I will remain thy friend.

JOHN HAY.

PRESIDENT ROOSEVELT'S SISTER ILL

NEW YORK, Nov. 1.—Mrs. Douglas Robinson, sister of President Theodore Roosevelt, is still ill at her home No. 422 Madison avenue. She went abroad a few months ago for pleasure and in London contracted grip which was aggravated by seasickness when coming home. She arrived last Tuesday on the Cunarder Saxonia, and was taken to her home. On the way over the ship's physician was compelled to lance an abscess in her neck.

GERMANS AFRAID WE WANT TRADE

American Skipper Bluffed the German Governor and Got What Supplies He Needed.

SAN FRANCISCO, Cal., Nov. 1.—From the South seas comes a story of the high-handed measures which the German governor has adopted in his ruling of the Caroline islands. The story is brought by Capt. Montgomery of the whaling bark Alice Knowles, which arrived here yesterday.

The Alice Knowles was refused the privilege of taking water and firewood on board at the islands, and Capt. Montgomery was ordered by the German governor to keep away from th islands in future. The reason given by Capt. Montgomery for this action on the part of the Germans is that they fear the Americans will attempt to establish trade with the natives of the islands.

The Alice Knowles left here on Nov. 21, 1901, and, like all of the whaling fleet, steered for the South Seas. When the Caroline group was reached, Capt. Montgomery made the request that he be allowed to trade potatoes for a supply of water and firewood. The request was met with a flat refusal by the acting German governor, who ordered the captain to go elsewhere in search of water. The Yankee skipper also became obstinate and stated that he would remain at the islands until a water supply was secured if he had to stay there a [illegible]. He further stated to the German governor that he would report the matter to the American government and action would be taken against the German governor. In the face of this protest the German official reluctantly permitted the captain to take on water. When the vessel departed he warned Capt. Montgomery not to return.

COWBOYS TAKE POSSESSION OF A THEATER

SAN ANTONIO'S AUDIENCE HAS UNUSUAL TREAT.

PROGRAM WAS A SURPRISE

Col. Mulhall, His Daughters and Cowboys Assist Theatrical Manager in Giving the Show.

SAN ANTONIO, Tex., Nov. 1.—There was a fascinating conglomeration of the drama of Texas life, of grand opera and of John Philip Sousa at the Opera House, and the people witnessing the production of "Human Hearts" were treated to a program that not only surprised them, but was a source of pleasure.

Tears, laughter, music, ladies singing and shooting real pistols from the boxes, a roping exhibition by a celebrated cowboy from an Oklahoma ranch and a splendid show constituted the program. The entertainment was original with Manager Sidney H. Weis of the Grand. He met Col. Zack Mulhall with his famous cowboy band, and invited him to bring the whole outfit to the show.

"Can my boys make all the noise they want to?" asked the colonel.

"They can do just as they please," was Mr. Weis' reply.

Eight boxes were reserved for Col. Mulhall's party. The band and the cowboy escort, all attired in typical Western costume, with chaps and six-shooters, filed into the boxes shortly after 8 o'clock, accompanied by Col. Mulhall, his charming daughters, Bossie and Lucille, and Miss Taylor. Their arrival was the signal for a round of applause, which caused the cowboys to yell lustily.

Big Jim Hopkins, one of the champion ropers of the country, sat down, after first throwing his lariat over the box rail, where it hung during the performance.

At the conclusion of the first act Charles Seymour, Jr., a member of Col. Mulhall's band, rendered Schubert's serenade on the violin to an accompaniment by Mrs. Ed Stachs, and as an encore gave a number from Delihes' ballet, "Sylva."

During the second act a number of ladies and gentlemen requested Manager Weis to induce Miss Bessie Mulhall to sing "Josephine, My Joe," to the accompaniment of the band.

And Miss Mulhall granted the request. As the sweet strains of that pretty song were played soft and low this girl from the Oklahoma ranch gave full sway to her magnificent voice, and sang until half the audience rose in excitement. When she had finished the applause was deafening, and Miss Mulhall was forced to respond to two encores.

Their appetites whetted for more excitement, the audience anxiously awaited the fall of the third curtain. Then the famous band played "Dixie" with such feeling that everybody cheered until they were hoarse. The cheering was heartier when little Miss Lucille Mulhall snatched a sixshooter from the belt of one of her faithful escorts and fired it until only empty chambers were left. This was the most novel feature of the program.

Jim Hopkins was called upon the stage and gaev an exhibition of fancy twirls with the rope. Then the play proceeded, and when the lean, lank villain insisted upon abusing the child of the play, Hopkins and his brother cowboys informed him in audible tones that he was a good subject for a lynching. The villain actually blanched under his coating of grease paint and kept a wary eye on the boys from the range until the last curtain dropped.

GEORGIA BOY IS AN EVANGELIST

DRAWS CROWDS NIGHTLY BY HIS ELOQUENCE.

IS ONLY TEN YEARS OF AGE

When Six Years Old He Went Into a Seven Days Trance and Has Been Preaching Ever Since.

WASHINGTON, Ga., Nov. 1.—The most pronounced prodigy ever seen in Wilkes is Meitz Joyner, a boy of only 10 years of age, who has been preaching in this country since Sunday. He has no equal as a boy and is the wonder of the age.

He is small, even for his age, has a dreamy, faraway expression and out of the pulpit is no more than other boys, but in the pulpit he becomes completely changed—the childish voice and form is all that indicates youth. Although he has attended school only six months of his life his store of knowledge and general information is surpassed by few of matured scholarship.

When asked how he managed to speak without preparation he replied:

"I do not know. I am totally unconscious of any personal effort. I am impelled by an outward, indefinable something that fills me and I speak. Indeed, I cannot talk as fast as I am filled."

The boy was born in Monroe County, Georgia, November, 1892. At the age of 6 he began talking in Sunday schools to children. At one of these meetings, it is said, while talking he fell in a trance in which he remain for seven days. After that experience his career as a preacher began.

CLAIMS THAT HE KILLED J. P. DUNN

FLORIDA MAN SAYS HE SHOT NOTED CRIMINAL.

DEMANDS PROMISED REWARD

Writes to the Sheriff of Wichita to Send on the Reward Offered by Return Mail.

WICHITA, Kan., Nov. 1.—John P. Dunn, who is wanted for the murder of Sheriff Powers at Clarksville, Ark., in February last while trying to rob the bank, who was captured and escaped, and for whom $1100 reward has been offered, may have been killed by a Florida man. Chief of Police Burt has received the following letter:

"CYPRESS, Fla., Oct. 25, 1902.

"From R. T. Godwin to the chief of police at Wichita Kans. Deare Sir, You will please send me the money which you and your state offered for the capture or death of John P. Dunn which killed John H. Powers sheriff on the 5 day of February 1902 for I kiled the man on the 22 day of this month as i went to arrest him he shot me but i shot him too and killed him. I say I killed him and i want the pay for it. i am sure it was him according to description don't fail to send me the money sir mr. chief. i am sure it was the man send me the money by return mail.

"Hope to Heare from you soon.

"R. T. GODWIN.

"If you want me to sen the reward papers to you all write But the reward $1100 now send it to [illegible] R. T. Godwin."

TO IMPROVE THE MISSISSIPPI.

Meeting at Quincy Will Discuss How It May Be Done.

Special to the Post-Dispatch.

QUINCY, Ill., Nov. 1.—Representatives from the cities and business organizations between St. Louis and St. Paul will meet in Quincy Nov. 12 and 13 to discuss the needs of the upper Mississippi river. The call for the meeting has been issued by the Quincy Freight Traffic Bureau and the Chamber of Commerce. A memorial to Congress will probably be adopted.

Marvelous Growth of Hair.

A Famous Doctor-Chemist Has Discovered a Compound That Grows Hair on a Bald Head in a Single Night.

Startling Announcement Causes Doctors to Marvel and Stand Dumfounded at the Wonderful Cures.

The Discoverer Sends Free Trial Packages to All Who Write.

After half a century spent in the laboratory, crowned with high honors for his many world-famous discoveries, the celebrated physician-chem-

MISS CLARISSA KERBY and Her Marvelous Growth of Hair.

ist at the head of the great Altenheim Medical Dispensary, has just made the startling announcement that he has produced a compound that grows hair on any bald head. The doctor makes the claim that after experiments, taking years to complete, he has at last reached the goal of his ambition. To the doctor all heads are alike. There are none which cannot be cured by this remarkable remedy. The record of the cures already made is truly marvelous and were it not for the high standing of the great physician and the convincing testimony of thousands of citizens all over the country, it would seem too miraculous to be true.

There can be no doubt of the doctor's earnestness in making his claims nor can his cures be disputed. He does not ask any man, woman or child to take his or anyone else's word for it, but he stands ready and willing to send free trial packages of this great hair restorative to any one who writes to him for it, inclosing a 2-cent stamp to prepay postage. In a single night it has started hair to growing on heads bald for years. It has stopped falling hair in one hour. It never fails, no matter what the condition, age or sex. Old men and young men, women and children, all have profited by the free use of this great new discovery. If you are bald, if your hair is falling out or if your hair, eyebrows or eyelashes are thin or short, write the Altenheim Medical Dispensary, 7055 Foso building, Cincinnati, O., inclosing a 2-cent stamp to prepay postage for a free package and in a short time you will be entirely restored.

SOFT, GLOSSY HAIR.

It Can Only Be Had Where There Is No Dandruff.

Any man or woman who wants soft, glossy hair must be free of dandruff, which causes falling hair. Since it has become known that dandruff is a germ disease, the old hair preparations that were mostly scalp irritants, have been abandoned, and the public, barbers and doctors included, have taken to using Newbro's Herpicide, the only hair preparation that kills the dandruff germ. E. Dodd, Dickinson, N. D., says: "Herpicide not only cleanses the scalp from dandruff and prevents the hair's falling out, but promotes a new growth. Herpicide keeps my hair very glossy." Send 10c in stamps. The Herpicide Co., 41 Jefferson avenue, Detroit, Mich. Sold by Raboteau & Co., Wolff-Wilson Drug Co., Judge & Dolph Co.

DR. COFFEE Curing Blindness.

Wonderful Stories of People Who Have Been Blind from Five to Twenty Years Being Restored to Sight by Mild Medicines at Their Own Homes.

FREE—80-PAGE BOOK.

Will Be Sent to Every Reader of This Paper.

Dr. Coffee states that his remarkable success in curing blindness, Cataracts and all eye diseases is not accomplished by operations, but by mild medicines, that patients can use at their own homes without visiting a doctor, and cure themselves of all forms of eye diseases.

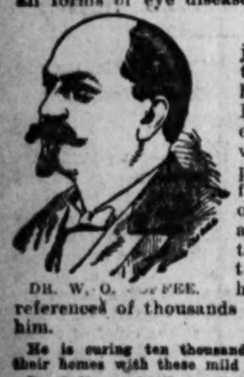

DR. W. O. COFFEE.

Dr. Coffee has just published the 3d edition of his book on "The Eye and Its Diseases," which he will send to every person who is afflicted with weak or diseased eyes in any form. It tells them how to cure themselves at home, and gives references of thousands of cases cured by him.

He is curing ten thousand patients a year at their homes with these mild medicines.

Dr. Coffee cured Henry C. Lamb of Denison, Ia., of cataract of 30 years' standing.

He cured Mrs. T. J. Blackburn of Des Moines, Ia., of blindness after 27 physicians had failed.

He cured A. J. Palmer of Melrose, Ia., who was totally blind from Slime and ulcers.

He cured Mrs. Emily Betts of Knox City, Mo., of cataracts and paralysis of the optic nerve.

He cured Mrs. Louisa Batchtell of Sac City, Ia., of cataracts and inflammation.

He cured Mrs. Lucinda Hammond of Aurora, Neb., of cataracts of both eyes.

He cured George B. Brown of Brownville, Mo., of cataracts of both eyes.

He cured Miss Mae Jenkins of Russell, Ia., of ulcers, inflammation and blindness.

Dr. Coffee's book tells the story of thousands of blind people being restored to sight. If you know any person whose eyes are weak or blind, write [illegible]

BLIND KELLY'S LIVE CAMPAIGN

Running for Legislature in the Eighteenth District.

HIS ARGUMENT FOR VOTES

BETTER QUALIFIED AS A LAWMAKER THAN MANY WITH SIGHT.

If Elected the Blind Lawyer Says He Proposes to Represent the First District as the First, Not the Last—His Platform.

Walter A. Kelly, who is running for the legislature on the Democratic ticket in the First district, which comprises the main part of South St. Louis, has been totally blind half his life.

He is now 24 years of age. Mr. Kelly is making a lively campaign and expects to win.

"I believe I am fitted for a legislator," he says, "by my education and training as a lawyer. Certainly a man who knows the law is better qualified for the making of laws than one who is ignorant of law. My friends tell me that I am going to be elected in a walkover, but I don't want anybody to forget to vote for me because he thinks I won't need his vote."

Mr. Kelly seeks to represent in the Missouri legislature the largest district in St. Louis. It comprises all of the Ninth, Tenth, Eleventh and Twenty-fourth wards, precincts 10 and 13 of the Twelfth ward, precinct 12 of the Twenty-third ward, precincts 1 and 2 of the Twenty-fifth ward and precinct 1 of the Twenty-eighth ward.

Beginning at Main and Victor streets, it runs to the city limits on the south and west, and from Grand avenue west it includes the territory as far north as Laclede avenue, the boundary, passing along the south side of Forest Park and the World's Fair grounds.

BIG PLURALITY TO OVERCOME.

There are about 25,000 voters in the First district, and the Republican plurality at the last election was 3100. Mr. Kelly thinks he will easily overcome the plurality. With him on the ticket are Nat. G. Eaton and Barney McCort. Three representatives are to be elected from the district.

Thursday night Mr. Kelly had the honor of preceding Mayor Wells in a speech at Concordia Turner hall. It was known that Mr. Wells was to be there, but the meeting was primarily a Kelly ratification.

A procession of 2500 formed near Mr. Kelly's home and marched to the hall, with the blind candidate in the lead, marching beside Julius Busch. On each end of the front line, in which the candidate marched, was a man carrying a red light.

"It was a great procession," said Mr. Kelly enthusiastically. "South St. Louis did herself proud. We marched on Sidney street to Broadway, on Broadway to Pestalozzi street, to Thirteenth, the Arsenal and into the hall.

There was plenty of red fire burned, and at points along the route skyrockets were sent up. It was a brilliant spectacle. The men carried banners, some of them reading 'Vote for Kelly, the Blind Lawyer.' At the hall Mayor Wells was to speak first, but the crowd kept calling for Kelly, so I had to get up and give my talk before the mayor spoke."

Mr. Kelly told the people that, if elected, he intended to work for the enactment of such measures as would bring the greatest good to the greatest number.

"If any bills come up," he said, "that I consider hurtful to union labor or to the working people, I shall oppose them with all my power. I shall endeavor to reflect credit upon those who send me to the legislature."

MR. KELLY'S PLATFORM.

Mr. Kelly is opposed to the monopoly trusts and to convict labor.

"If I go to the legislature," says Mr. Kelly, "I want to try to make a good name for myself as a lawmaker. I don't intend to be a mere figurehead and say yes or no when my name is called. I shall watch the proceedings closely and argue any bill which calls for argument."

The blind lawyer considers himself even better adapted for legislative work than some of the men who have sight. In the legislature every bill is read three times before being put upon its passage.

"Psychologists say that the finest way to train the memory," says the blind candidate, "is to have things read to one and then try to repeat what is read. Certainly I have had plenty of practice in that respect during my twelve years of blindness. I believe that I shall know about all there is in a bill after hearing it read three times."

Mr. Kelly is a graduate of the Missouri School for the Blind, at Nineteenth and Morgan streets, class of '98, and of the St. Louis Law School.

The law used by some of the lawyers is chiefly stored in libraries. Kelly's law is classified in his head. He remembers the gist of all that has been read to him. When he was a boy of about 14 some one read "The Count of Monte Cristo" to him. That is a long book, but Kelly was so much interested in it that after hearing it read he was able to repeat practically the whole story, much of it in the language of the translation from Dumas.

HIS MIND A STOREHOUSE.

His mind is a storehouse of Shakspeare, Thackeray, Scott, Dickens and other standard authors.

When Kelly was in school some of the other boys used to miss their reading lessons. They would depend upon Kelly to help them out. He would recite practically the whole of what had been read to him.

Kelly's mother each morning and evening reads the newspapers to him. Thus he keeps in touch with the progress of affairs.

"My mother," he says, "is the best reader I know. She has read aloud so much that she finds it difficult to read to herself now."

The blind lawyer has made about a dozen speeches during the campaign, all of which have been received with enthusiasm.

Mr. Kelly says that if he is elected he proposes to represent the First district as the first, not as the last.

He has billed South St. Louis with big posters which he designed, carrying his picture and a conversational argument as to why the people should vote for the Kelly legislative ticket, and the advertisement is considered one of the best campaign ideas of the year.

BLIND LAWYER SEEKS TO BE A LEGISLATOR

WALTER A. KELLY. THE BLIND CANDIDATE FOR THE LEGISLATURE.

BY KELLY, THE BLIND CANDIDATE

"If elected I propose to represent the First district as the first, not as the last.

"I want to try to make a good name for myself in the Legislature.

"I shall not be a mere figurehead, saying yes or no when my name is called.

"I shall watch the proceedings closely and argue any bill which calls for argument.

"My blindness will not handicap me as a legislator. I shall be even better adapted for legislative work than some of the members who have sight.

"By long training I am able to remember practically all that is read to me, and when I hear a bill read three times, as all bills must be read before they are put upon their passage, I shall know about all there is in it.

"My belief is that ours is the greatestt and best government in the world, and if men would but do their duty as our government is at present organized the country would be prosperous and the people happy."

New Life to Weak Men.

Old Men Made Young Again—Weak Men Find Old-Time Strength and Power of Youth.

TRIAL PACKAGE MAILED FREE.

To the men who have tried every known remedy to revive their waning power or lost manhood, and have given up in despair, the following message comes as a most blessed promise. This new

Chief of Staff, State Medical Institute

discovery restores all men who suffer with any form of sexual weakness, resulting from youthful folly, premature loss of strength and memory, weak back, varicocele or emaciation of parts. It gives the warmth, strength and development just where it is needed, and cures at once all the ills and troubles that come of years of misuse of the functions, for it has been an absolute success in all cases. A simple request to the State Medical Institute, 1814 Elektron building, Fort Wayne, Ind., will bring you one of these free trial packages, in a plain wrapper, without any marks to identify its contents or where it comes from. The institute has had so many inquiries from men who are unable to leave home or their business to be treated, that it has perfected this splendid home treatment and sends it in free trial packages to all parts of the world to show just how easy and simple it is to be cured at home of any sexual weakness when this marvelous new sexual discovery is employed. The institute makes no restrictions and any man who writes will receive by mail a free trial of this wonderful remedy absolutely free. Those who write need have no fear of any publicity, as the State Medical Institute is an old established institution. [illegible]

CAR FAMINE AT JOPLIN

Reduces Output and Is Doing the District Great Injury.

Special to the Post-Dispatch.

JOPLIN, Mo., Nov. 1.—Failure on the part of the railroads entering the mining district to supply cars for the transportation of ores and a movement on the part of the buyers to cut prices caused a light output in the district this week.

The smelters wanted the ore and the buyers were ready to purchase it at their prices. There were no cars for loading, and the result was that there was a depreciation of 50c to $1 per ton this week, although there were some lots that sold to prices corresponding to last week. The output of the Carnegie mine was sold on a bid of $39 per ton.

The burning of a portion of the Edgar Zinc Co.'s smelter at Cherryvalle, Kan., curtails the necessity of that company purchasing much ore for a few weeks.

There was a movement on the part of the buyers this week to cut the prices of ore, and it had its effect. A smaller output was the result. At one big mine where a bid was made last week the buyer went around and withdrew it. Producers are standing firm and say that they will not permit the reduction in prices, claiming that the ore was worth as much this week as last. Most of the ore loaded this week was bargained for last week at $38.50 per ton.

The railroads are doing the Joplin district an incalculable injury. The reduction in the price this week is attributed to a large extent to the lack of cars for moving the ore. But for the Katy, is is said, the injury would more seriously affect the district. The district needs more railroads.

Riches and Poverty.

Human nature crops out in odd ways. Being informed of the death of a rich man, a Georgia darky's comment was:

"You hear dat, don't you? All his money couldn't save him."

"Ain't it de truth?" said another. "He couldn't take ez much ez one rusty dollar wid him dar."

And with a chuckle of satisfaction they went on with the railsplitting.

HARVARD STUDENT DROWNED.

How Unwitnessed Accident Occurred Is Not Known.

Special to the Post-Dispatch.

CAMBRIDGE, Mass., Nov. 1.—Turned out of his wherry into the icy waters of the Charles, Ernest C. Mansfield of Springfield, Ky., one of the most prominent students in the Harvard law school, was drowned Friday afternoon. The drowning was not witnessed.

Mansfield, the victim, was a brilliant student. He led his second year class in the Harvard law school and was editor of the Law Review, an office which is given only to the best students.

It seems impossible that Mansfield should have overturned his wherry by accident. The craft is broad, flat-bottomed, designed for beginners, and is held to be perfectly safe. Nothing short of a deliberate move or a fainting spell could have caused the accident.

Whether he could swim or not is unknown. Certainly, had he been able to do so, he could have easily made the shore, as the Charles river at that point is narrow and he would have had to struggle only a short distance. Possibly his feet caught in the straps or he became tangled in the outrigger, both of which can easily be realized by those who have rowed in a single boat.

THE VALUE OF CHARCOAL.

Few People Know How Useful It Is in Preserving Health and Beauty.

Nearly everybody knows that charcoal is the safest and most efficient disinfectant and purifier in nature, but few people realize its value when taken into the human system for the same cleansing purpose.

Charcoal is a remedy that the more you take of it the better; it is not a drug at all, but simply absorbs the gases and impurities always present in the stomach and intestines and carries them out of the system.

Charcoal sweetens the breath after smoking, drinking or after eating onions and other odorous vegetables.

Charcoal effectually clears and improves the complexion, it whitens the teeth and further acts as a natural and eminently safe cathartic.

It absorbs the injurious gases which collect in the stomach and bowels; it disinfects the mouth and throat from the poison of catarrh.

All druggists sell charcoal in one form or another, but probably the best charcoal and the most for the money is in Stuart's Absorbent Lozenges; they are composed of the finest powdered willow charcoal, and other harmless antiseptics in tablet form or rather in the form of large, pleasant tasting lozenges, the charcoal being mixed with honey.

The daily use of the lozenges will soon tell in a much improved condition of the general health, better complexion, sweeter breath and purer blood, and the beauty of it is, that no possible harm can result from their continued use, but on the contrary, great benefit.

A Buffalo physician, in speaking of the benefits of charcoal, says: "I advise Stuart's Absorbent Lozenges to all patients suffering from gas in stomach and bowels, and to clear the complexion and purify the breath, mouth and throat; I also believe the liver is greatly benefited by the daily use of them; they cost but 25 cents a box at drug stores, and although in some sense a patent preparation, yet I believe I get more and better charcoal in Stuart's Absorbent Lozenges than in any of the ordinary charcoal tablets."

NEGRO BURNED AT THE STAKE

PUT TO DEATH BY MOB OF 4000 PERSONS.

WHITE MAN IN DANGER.

Said to Be Implicated in Mississippi Murder and May Meet Like Fate.

Special to the Post-Dispatch.

MEMPHIS, Tenn., Nov. 1.—A long-distance telephone message from Sardis, Miss., this afternoon states that the negro implicated in the murder of E. O. Jackson, and a prominent lumberman named Roselle, in the lumber camp of the latter at Darling, Panola County, Miss., Wednesday night, was burned at the stake last night in the presence of a mob of 4000.

Just before being burned he confessed that a white man residing at Bridgeport, name not given in the message, was implicated in the murder. The white man is now in custody and it is stated that he will be burned if conclusive proof can be established of his participation in the murder.

A FORTUNE FOR THE ASKING.

ALEXANDRIA, Ind., Nov. 1.—With a fortune beyond the dreams of avarice within his grasp for the asking, John Baker, an aged-lawyer-inventor, whose home is now anywhere, stands about the streets of the gas belt cities showing his invention, a mechanical success, yet refusing to sell it. Baker is 70 years of age. He shows letters from many big institutions commending the success of his patent and offering to buy it. He is a familiar figure in the gas belt, and meets kind treatment everywhere.

His invention will make somebody rich, so experts say, but evidently not until after he has ceased to guard it. Death will free it and give to the world an invention which it ought to have had 18 years ago, the patent having been granted to him then.

MAY A DEBTOR HAVE GRAVESTONE?

CREDITORS WANT THE MONUMENT OVER BOETSCH.

SUE FOR THE PRICE OF IT

Peculiar Question Now in an Ohio Probate Court in the Settlement of an Insolvent Estate.

BOWLING GREEN, O., Nov. 1.—Creditors want the monument over the grave of Geo. Boetsch, one of the pioneers of this county. This very peculiar question is in the hands of Probate Judge Angus and he will decide whether or not a debtor is legally entitled to a monument when he dies.

Augene Rheinfrank, the administrator of the estate of George Boetsch, commenced citation proceedings against Frederick Hillabrand to recover the price of the monument, alleging that Hillabrand, when he bought the monument with money given to him for that purpose by his friend Boetsch, did unlawfully dispose of what might have been applied toward the indebtedness of the estate.

Hillabrand and Boetsch were friends and one day Boetsch, to provide for himself after death, gave into the hands of Hillabrand sufficient money to defray funeral expenses and to erect a neat stone monument over his grave. When Boetsch died Hillabrand hastened to execute the wishes of the deceased friend, and gave the old pioneer a good funeral, erecting a shaft over the grave. Now the administrator comes into court to recover of Hillabrand the price of the monument, alleging that the funds intrusted to him could not legally be applied toward a monument, considering the fact that the estate was insolvent.

Boetsch was one of the most peculiar men of his time. He was the owner and operator of one of the first grist mills ever operated in this section, but misfortune seemed to follow his every venture, for his mill was almost a total loss. He, at great expense, put in a new set of machinery just before the new process for making flour came into use, and his old mill, with its costly but old-fashioned machinery, was a back number and but little patronized. He never recovered from his financial blow and the old mill has stood deserted for many years. It recently burned down and what was left was appraised at less than $100.

CHASING CATAMOUNTS.

WHARTON, Tex., Nov. 1.—Mr. R. A. Rich brought in a 22-pound catamount which he killed in the brush across the river opposite town. He was not full grown, but was well heeled with teeth and claws. The latter when spread out were as large as a child's hand, with fierce, sharp claws. The other day he killed one weighing 34 pounds. They are very destructive to poultry, and, to use his expression, 'the woods are full of them." He has been having fine sport chasing these animals with trained dogs.

All Humors

Are impure matters which the skin, liver, kidneys and other organs can not take care of without help, there is such an accumulation of them.

They litter the whole system.

Pimples, boils, eczema and other eruptions, loss of appetite, that tired feeling, bilious turns, fits of indigestion, dull headaches and many other troubles are due to them.

Hood's Sarsaparilla and Pills

Remove all humors, overcome all their effects, strengthen, tone and invigorate the whole system.

"I had salt rheum on my hands so that I could not work. I took Hood's Sarsaparilla and it drove out the humor. I continued its use till the sores disappeared." Mrs. Ira O. Brown, Rumford Falls, Me.

Hood's Sarsaparilla promises to cure and keeps the promise.

AN EXTRAORDINARY OFFER IN HIGHEST GRADE

CARPETS

ONE THOUSAND YARDS

of superb Royal Wiltons and extra quality Axminsters—magnificent carpets, but only enough of a pattern for one or two rooms, and as we are unable to duplicate them we are therefore forced to make this sacrifice in order to close them out at once! Not a yard of the Axminsters is worth a cent less than $1.75 and many of the Wiltons formerly sold at $2.50 a yard! Here's an opportunity to secure them at half that figure!

YOUR CHOICE THIS WEEK, **$1.25** PER YARD. COME EARLY!

Trorlicht, Duncker & Renard CARPET CO.

S. E. Corner Fourth and Washington.

IF YOU'RE IN LOVE

With Miss High-Price District or engaged to Miss Old-Style Furniture, we probably can't interest you, but if you want a home furnished in a bright, up-to-the-minute style at lowest prices and on easy, equitable terms, we'd certainly like to have you call, for we know we can suit you.

A STEEL RANGE that for utility, latest patents, economy of fuel and general excellence cannot be excelled; you may go elsewhere, but not at our price of $24.75; terms: **$1.00 A Week.**

DURING NOVEMBER We will make terms to the newly-married that no other house (quality of goods considered) can duplicate.

A beautifully finished, massive, Golden Oak Sideboard, fit for any home, is yours on the very easy terms of **$1.00 A Week.**

Odd Parlor Pieces—Corner and Reception Chairs, Divans, Davenports—stylish, well made, long-wearing. **$3.15 Upward.**

Iron Beds, brass ornamentation, lavish scroll designs, beautiful colors, heavy enamel. **$1.00 a Week.**

Beautiful designs, made to weave your choice of any one, made and laid, for **$2.00 Down; $1.00 Week.**

$1.00 A WEEK BUYS

The best Heating Stove sold.

A comfortable, ornamental, easily operated Folding Bed.

A beautiful piano-polished Golden Oak China Closet.

A splendid Bedroom Suit.

Mulvihill's

TAYLOR SAID TO HAVE FOUR WIVES

Under Arrest for Deserting His Children.

SAVANNAH, Ga., Nov. 1.—Sheriff Haslett of Gwinnett County left for Lawrenceville with J. C. Hunter, who is under arrest upon a charge of deserting his children. Hunter has maintained most stoutly that he was not the man wanted, but when Sheriff Haslett, who knew him well, saw him, he broke down, admitting his identity.

Mrs. D. L. Taylor, who lives in Savannah, tells a story that would seem to show that Hunter is the husband of four living wives. He is very muchly married, according to her story, which she insists is true. Mrs. Taylor says she was married to Hunter, then known as Dwight Taylor, in 1866, and that there has never been a legal separation. After living together several years, she says, during which two children were born, who now themselves have children, Hunter was convicted of some offense that secured him a term of five years in the penitentiary. After serving the sentence and disappearing for two years, he reappeared under the name of Hunter, saying he had married again, as his term in the penitentiary had served as a divorce.

Mrs. Taylor declares that she was in correspondence with this second wife, whose maiden name was Moore, and who bore Taylor one child. The third wife is the one living with her children near Lawrenceville. Sheriff Haslett says they are in destitute condition.

Miss Maggie Wise is the fourth wife. She was married to Hunter a few months ago in Savannah. She believed his denials of his identity and even now is trying to secure attorneys to defend him.

Cures Drunkards Secretly.

Free Package of the Only Successful Cure Known For Drunkenness Sent to All Who Send Name and Address.

It Can Be Put Secretly into Food or Coffee and Quickly Cures the Drink Habit.

Few men become drunkards from choice or inclination—all welcome release from the awful habit. Golden Specific will cure the worst habitual drunkard. This wonderful remedy can be administered by wife or daughter, in food, tea, coffee or milk, without causing the slightest suspicion.

MR. and MRS. HARRY BURNSIDE.

Its cure is sure, without harmful results to the system. Many a home is now happy by the use of Golden Specific. "My husband got into a habit of taking a drink with the boys on his way home," says Mrs. Harry Burnside. "After a while he came home drunk frequently. He soon lost his position and I had to make a living for both of us and the little children. At times he tried to sober up, but the habit was too strong for him and then he would drink harder than ever. I heard of Golden Specific and sent for a free package. The treatment cured him. I put it in his coffee and he never knew it at all. He regained his old position and now we are happy in our little home again. I hope you will send Golden Specific to every woman that has suffered as I have, and save her loved ones from the drunkard's grave."

Send your name and address to Dr. J. W. Haines, 3825 Glenn building, Cincinnati, O., and he will mail you a free package of Golden Specific in a plain wrapper, accompanied by full directions how to use it. Enough of the remedy is sent in each free package to give you an opportunity to witness its marvelous effect on those who are slaves to drink.

Do not delay. You cannot tell what may happen to the man who drinks, and you would never forgive yourself for waiting.

RELIABLE DENTISTRY

ESTABLISHED 10 YEARS.

NO DELAY.

by reliable, accurate dentists, who are experts in our system of painless dentistry. Don't throw your money away on the so-called best dentists when you can have it done by us for the cost of material. Positively no students.

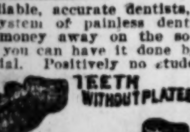

Very Low Prices Until Nov. 5.

Full Set of Teeth	$1.00
Best Set of Teeth	$3.00
Gold Crowns	$2.00
Bridgework	$1.00

All work done by graduate dentists.

Teeth Extracted Without Pain by Use of **VITALIZED AIR.**

We are the only dentists west of New York City who make their own Vitalized Air and Gas. Absolutely harmless and painless. Vitalized Air Given, 25c. Teeth Extracted Free. Be Sure That You Are in Right Place.

Bring this Ad in and get one gold filling free.

All work guaranteed for 18 years.

UNION DENTAL COLLEGE

622 Olive st., 2d floor. Hours till 9 p. m.; Sunday, 10 to 4. S. E. Cor. 7th and Olive sts.

Man's Mission on Earth

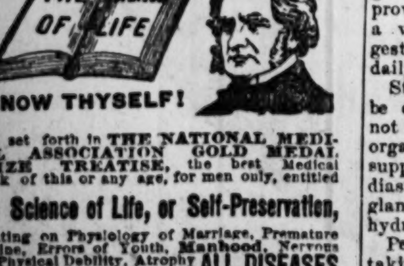

As set forth in THE NATIONAL MEDICAL ASSOCIATION GOLD MEDAL PRIZE TREATISE, the best Medical Work of this or any age, for men only, entitled

The Science of Life, or Self-Preservation,

Treating on Physiology of Marriage, Premature Decline, Errors of Youth, Manhood, Nervous and Physical Debility, Atrophy (wasting), Varicocele, and **ALL DISEASES AND WEAKNESSES OF MEN** from whatever cause arising. 370 pp., with engravings. 125 prescriptions, embossed Muslin, full gilt. ONLY $1.00 by mail, sealed. Get the best. Write for it today. The Secret Key to Health, a happy home, and a fresh, green, VIGOROUS, hale old age. Address

THE PEABODY MEDICAL INSTITUTE,

[illegible] Bulfinch St. (opposite Revere House, [illegible] Mass.), the oldest and best in this [illegible], established in 1860. Consultation by [illegible] or in person, 9 to 6. Sundays, 10 to 1. [illegible] and Experience. Expert Treatment [illegible] Positive Cure are the leading attributes [illegible] have made this INSTITUTE the most [illegible] in this country. Know Thyself Manual, a [illegible] Free, sealed, to men [illegible] inclose 6c. for postage. [illegible]

CORNER STONE OF ST. LUKE'S LAID

CEREMONY WITNESSED BY ITS MANY PATRONS.

BISHOP TUTTLE THE ORATOR

The New Hospital, When Completed, Will Cost $500,000 and Will Be Absolutely Modern in All Its Appointments.

The corner stone of the new St. Luke's Hospital, Delmar and Belt avenues, was laid by Bishop Tuttle yesterday afternoon in the presence of a large concourse of patrons and friends of the institution, composed principally of ministers and prominent laymen of the Episcopal Church. Many ladies were also present.

The exercises were commenced with prayer by Rev. Edmund Duckworth, pastor of St. James' Church and chaplain of the hospital. The surpliced choir from Christ Church Cathedral sang "For All the Saints Who From Their Labors Rest."

William H. Thomson, president of the hospital corporation, made an address relating the history of St. Luke's Hospital. He said it was founded in 1866; that it was at first located in South St. Louis, subsequently removed to Sixth and Elm streets, and in 1882 to Nineteenth and Washington avenue.

Bishop Tuttle Spoke of the Work.

Rt. Rev. Daniel S. Tuttle, bishop of the Episcopal diocese of Missouri, under the auspices of which the hospital is conducted, spoke of the work of the hospital. He referred to Mr. Thomson as the "Father of St. Luke's Hospital," saying he was present at the first meeting called to plan its original establishment.

The corner stone was then swung into position and the exercises were concluded with the singing of "All Hail the Power of Jesus' Name" by the cathedral choir, and benediction by Bishop Tuttle.

The new hospital is planned to cost $500,000. When finished it will consist of a central building, known as the administration building to be used for office purposes, two pavilions for patients and a home for nurses. The nurses' home will be in the rear of the other buildings. The administration building and the pavilions face on Delmar avenue. The lot on which the hospital is being built fronts 575 feet on Delmar avenue and 350 feet on Belt avenue. The buildings now under construction are to cost $300,000, and will be completed Dec. 20, 1903, according to the builder's contract. Later two additional pavilions are to be erected, bringing the total cost of the proposed hospital scheme to $500,000.

Present Building to Be Sold.

The present hospital will be sold when the buildings now in course of construction are completed. The present structure will accommodate 50 patients. Each of the new pavilions will accommodate 50 patients. The hospital is to be thoroughly modern in all its appointments.

The officers of the hospital corporation are W. H. Thomson, president; H. N. Davis, vice-president; S. S. Hutchings, secretary. The directors are, in addition to Messrs. Thomson and Davis, Messrs. Chas. Clark, L. D. Dozier, C. S. Freeborn, Charles Nagel, F. N. Judson, F. J. McMaster, Edward Mallinckrodt, Dr. H. G. Mudd, Dr. W. E. Fischel and Henry C. Scott.

OLDEST NATIVES OF COUNTY.

BRENHAM, Tex., Nov. 1.—George W. Newman and T. J. Allcorn occupy a unique place in Washington County. Mr. Newman was born in the country and was 65 years old his last birthday. He has never lived outside of the county limits, and now resides a few hundred yards from the house in which he was born.

Mr. Allcorn was born four miles north of Brenham, and was also 65 years old his last birthday. Mr. Allcorn has never for one day made his home out of the county and now lives in 20 feet of where he was born, and uses water from the same well dug by his father over 70 years ago.

They enjoy the distinction of being the oldest native inhabitants of Washington County, who have lived continuously within its borders. The distance between the places of their birth, on a straight line, is about 10 miles. The difference in their ages is 47 days. Both their fathers were prominent Texan pioneers, both these men have always farmed, both were educated in the same school at Independence, both made gallant Confederate soldiers, both are proud of the place of their nativity, have always been warm personal friends, and both say they expect to die and be buried right where they first saw the light 65½ years ago.

OHIANS TO QUARRY IN TENNESSEE.

KNOXVILLE, Tenn., Nov. 1.—Ohio capitalists are arranging to quarry the gray and variegated marble in Blount County, near the Quaker colony, Friendsville. E. S. Crawford and associates have bought a large acreage and formed a $600,000 company. An extension of the Southern Railway will be built to the quarries.

BRAIN FOOD

Is of Little Benefit Unless It Is Digested.

Nearly everyone will admit that as a nation we eat too much meat and too little of vegetables and the grains.

For business men, office men and clerks, and, in fact, everyone engaged in sedentary or indoor occupations, grains, milk and vegetables are much more healthful.

Only men engaged in severe outdoor manual labor can live on a heavy meat diet and continue in health.

As a general rule, meat once a day is sufficient for all classes of men, women and children, and grains, fruit and vegetables should constitute the bulk of food eaten.

But many of the most nutritious foods are difficult of digestion, and it is of no use to advise brain workers to eat largely of grains and vegetables where the digestion is too weak to assimilate them properly.

It is always best to get the best results from our food that some simple and harmless digestive should be taken after meals to assist the relaxed digestive organs, and several years' experience have proven Stuart's Dyspepsia Tablets to be a very safe, pleasant and effective digestive and a remedy which may be taken daily with the best results.

Stuart's Dyspepsia Tablets can hardly be called a patent medicine, as they do not act on the bowels nor any particular organ, but only on the food eaten. They supply what weak stomachs lack, pepsin, diastase, and by stimulating the gastric glands increase the natural secretion of hydrochloric acid.

People who make a daily practice of taking one or two of Stuart's Dyspepsia Tablets after each meal are sure to have perfect digestion, which means perfect health.

There is no danger of forming an injurious habit, as the tablets contain absolutely nothing but natural digestives; cocaine, morphine and similar drugs have no place in a stomach medicine, and Stuart's Dyspepsia Tablets are certainly the best-known and most popular of all stomach remedies.

Ask your druggist for a fifty cent package of Stuart's Dyspepsia Tablets and after a week's use note the improvement in health, appetite and nervous energy.

M'KINLEY SCHOOL CORNERSTONE LAID

FIVE HUNDRED PERSONS WITNESS THE CEREMONY.

SPEECH BY PROF. WOODWARD.

Says School Is to Give Manual Training to Girls as Well as to Boys.

The corner stone of the Wm. McKinley High School was laid Saturday afternoon. Five hundred persons witnessed the ceremony.

The building which is completed as far as the lower sills of the first story is on Missouri avenue between Russell and Allen avenues. It was decorated for the occasion with the national colors. Before the entrance a large platform was erected, back of which hung a picture of the late president.

At 3:30 o'clock the exercises were opened by Dr. William Taussig, president of the board of education. He called the assembly composed of patrons, school children and teachers to order and introduced Rev. John W. Day of the Church of the Messiah, who offered prayer.

Dr. Taussig made a few remarks in which he said the new school was the property of the South side and announced that Dr. William G. Moore would lay the corner stone.

Herman Mauch in the name of the patrons of the Monroe and Shepherd schools then presented Dr. Moore with a silver trowel to be used in laying the corner stone.

Dr. Moore accepted the trowel and walked to the northwestern corner of the building. He placed the following articles in the opening in the cornerstone:

Proceeding of the board of education relative to the naming, purchasing and planning of the school building, a perspective view of the building, program of exercises, copies of the daily papers and one of the souvenir buttons of the school.

When Dr. Moore had completed his task he addressed the audience saying, "I hope the resting place of this stone will be as secure as is the love in our breasts for him for whom this building is named."

The High School Glee Club, under the direction of Prof. Knox, sang "America" while the audience stood.

Prof. Calvin M. Woodward of Washington University made the address of the day, taking for his main topic the needs of St. Louis in the way of schools and the necessity of the passage of the fifth amendment to the Missouri constitution, making it possible for cities and counties to increase their school tax.

Prof. C. M. Woodward Proud of the School.

He said that he was especially proud of the school because it was to be a manual training school not only for boys but for girls. He stated that the new building would cover an acre of ground and would accommodate 1000 pupils. He referred to the work of Building Commissioner Wm. B. Ittner and Superintendent Louis Soldan and in both cases was greeted with applause.

He said that the cost of the building, $350,000, was typical of St. Louis—neither extravagant nor mean. He concluded by expressing the wish that many generations would gain their education in the McKinley High.

The High School Glee Club sang and Rev. Day pronounced the benediction. At the close of the exercises the guests walked about the building viewing its progress. It will be a four-story structure and will contain 19 classrooms and an assembly room with a seating capacity for 1000 pupils.

The decorations on the building were made by K. J. Lake and L. D. Reed, employes of Building Commissioner Ittner. Souvenir buttons with a picture of President McKinley and a picture of the school were presented to all of the guests. The members of the board of education expect to finish the school for the World's Fair year.

The following persons occupied seats on the platform: Samuel Cupples, Rabbi Sale, Judge Harrison, Hiram Lloyd, Chas. M. Miller, Dr. Faber, Nicholas Kauffmann, Louis Fusz, S. Studnitzka, Ben Blewitt, Henry Droste, Wm. J. S. Bryan, Isaac H. Sturgeon, Mrs. Lawitzky, Prof. Louis Soldan, Prof. Woodward, Dr. Wm. G. Moore, Auditor Mason, Wm. Schuyler, Miss Gertrude Garrigues, Mrs. Josephine Garrigues, John A. Long, Francis E. Cook, Isaac Hodges, S. McClain, Miss Sadie Lowery, Wm. B. Ittner.

WABASH LINE.

Change of Time Nov. 2.

Bridgeton Accommodation, now leaving Olive street at 6:50 a. m., will leave at 6:42 a. m.

St. Charles Accommodation, now leaving Union Station at 1:30 p. m., will leave at 1:35 p. m.

Kinloch Accommodation, now leaving Union Station at 6:15 p. m., will leave at 6:20 p. m.

Kansas City fast mail, now leaving Union Station at 2:15 p. m., will leave at 2:20 p. m.

St. Paul Limited—New train leaves Union Station at 2:10 p. m.

FOR MARRIAGE LICENSE FEE.

County Clerk Sues H. A. Smithline for Amount.

CHATTANOOGA, Tenn., Nov. 1.—Heno A. Smithline, formerly in the United States army, procured a marriage license here in September to wed a prominent young lady here.

When the license was issued he did not have the legal price, $3.50, and asked the deputy county clerk to let him have it on a credit. The deputy did so on Smithline singing a due bill for the amount. Failing to collect, suit was brought against Smithline for the amount and a judgment was secured today.

Smithline claimed to be in line for a big inheritance.

Through Sleeper to Mexico City,

On the "Katy Flyer"—M., K. & T. R'y.—leaving St. Louis (every day) at 8:32 p. m. via San Antonio.

TO RIVAL CATALINA.

SANTA BARBARA, Cal., Nov. 1.—E. M. Dickerson, the New York capitalist, who has been spending the summer at Catalina, arrived in this city today on his yacht Lillian. Tomorrow, with a party of gentlemen of this city, he will leave for Santa Cruz island, one of the Santa Barabara channel group, with a view of selecting a suitable site for a tourist hotel. If such is found overtures will be made, it is understood, for either the purchase of the entire island or enough for hotel purposes. Santa Cruz island is 30 miles from Santa Barbara. It is 30 miles long by nine wide and has some of the finest marine caves in the United States. At present it is practically uninhabited.

No "Grit," Soap or Acid.

Germiletum Antiseptic Tooth Paste sweetens the breath, hardens the gums, polishes and whitens the teeth (no "grit," soap or acid), leaving a pleasant and cooling sensation for hours after using.

An American Girl's Wit.

An American girl, pretty and bright, had been spending some time in Leamington, England.

The afternoon before her departure she suddenly remembered that several books from the public library should be returned. She took the volumes, sallied forth and presently encountered a young Englishman whose acquaintance, though brief, had not been without attraction.

As the young man strolled along he remarked: "Really, now, how queer you American girls are," he said. "Now, I suppose if you were at home, walking, you would never be seen with a fellow lugging all these books."

"Certainly not," she quickly and archly answered. "If I were in America the fellow would be carrying them."

FIFTY CENTS IS MAYOR'S SALARY

THE SUM HE IS ENTITLED TO EACH YEAR.

Special to the Post-Dispatch.

HOOPESTON, Ill., Nov. 1.—Hoopeston, the home of Mrs. Mary Hartwell Catherwood and the most prosperous little city in the richest agricultural district in the great state of Illinois, has what may be truthfully termed one of the most economical and successful forms of municipal government of any city in the world. The city has a population of 4500, and the mayor of the town receives an annual salary of but 50 cents or $1 for each term in office, the term consisting of two years.

The city is divided into four wards, each ward having two aldermen. The annual salaries of each of these aldermen is one-half the amount of the salary received by the mayor, amounting to 25 cents a year, or 50 cents for each term of two years.

The custom of allowing almost the smallest salaries possible to the mayor and aldermen without rendering them invalid under the statutes of the state was established by Jacob S. McFerren, Hoopeston's first mayor, who was elected on the temperance ticket in April, 1877, immediately following the incorporation of the town. Prior to the incorporation of the town the village board granted licenses to saloons, but he officially announced that the salaries of the mayor and aldermen should be fixed as low as possible, and that the members of the council would donate their salaries and all the time and energy at their command to stamp out the saloons, improve the streets and build up the town without the aid of $1 derived from the cursed liquor traffic.

The duties required of the mayor of this city are fully as many and equally as exacting as those of the incumbents of similar offices in other cities where they are paid an annual salary of $1500 to $2500 a year.

The wealthiest and most distinguished citizen of Hoopeston asks for no greater honor in the city of his adoption that to be given the mayoralty. He who gains this honor in Hoopeston must furnish ample proof prior to or during his candidacy of his loyalty to the temperance cause and his firm belief in municipal government economically administered. At the end of each year the council is called upon to vote for and against the allowing of the orders for the amount of each member's annual salary. Clinging closely to the custom established years ago, each member of the council responds to the clerk's call for a vote with a lusty "No," and the motion is killed, thus allowing the salaries of the mayor and eight aldermen, amounting in all to $2.50, to revert back to the city, virtually in the shape of a donation.

The present mayor of Hoopeston, Jacob S. McFerren, owns and operates the First National Bank of that city. He is the wealthiest citizen in the town. He is now serving his fifth term as mayor of Hoopeston. During the present administration Mayor McFerren purchased of the Hoopeston District Agricultural Society the beautiful fair ground, consisting of 30 acres, adjoining the town on the west, for $8000, and gave it to the city of Hoopeston for a public park, and it is now known as McFerren park.

The November Born

Should see our beautiful collection of birth-month rings, set with topaz, signifying "Fidelity of Friendship," $3.25 to $25.00, and set with topaz and diamonds up to $500.

MERMOD & JACCARD'S,
Broadway, cor. Locust.

RELATIVE WEAR.

From the New York Times.

The New England town meeting is ever a source of anecdote, and one that may bear repeating comes from Wellesley, Mass., noted for a college and, until his recent death, for one Solomon Flagg, who attributed his fourscore healthy years to the fact that he had always used tobacco and liquor—if the liquor was good.

Flagg was town clerk, historian and the traditional wit of town meetings. At one of these March gatherings the management of the poor farm was under criticism, and some one had made bold to defend the superintendent, Robinson by name, who was charged with being intolerably lazy.

Flagg listened intently, then cleared his throat and thus addressed the chair: "Mr. Moderator—our friend who has taken his seat is an eloquent gent, and there may be some truth in his remarks. But, Mr. Moderator, in my opinion, a pair of paper taps on the soles of Brother Robinson's shoes would outwear a leather patch on the seat of his trousers."

And Solomon Flagg carried the day.

MINED COAL IN A WELL.

It Had Dropped Through a Decayed Cover and Was Recently Found.

FREEHOLD, N. J., Nov. 1.—Col. Charles Jefferson Wright, principal of the New Jersey Academy here, is a happy man, as he has just secured for nothing a good supply of anthracite coal. The supply was mined on the academy grounds, taken direct from the bowels of the earth.

Last fall Col. Wright laid in a supply of coal, which was placed in the cellar under the academy. It had become nearly exhausted and the other day while Col. Wright was wondering how he was to get another supply for the winter the janitor told him there was a large hole in the floor of the coal bin which appeared to be full of coal.

He took some of the coal from this hole and found there had once been a deep well under the bin. The cover had decayed and allowed the coal to fall down in the deep cavity, completely filling it. About five tons of fine anthracite coal have been taken from the old well.

Round-trip homeseekers' and one-way settlers' rates to the South and Southeast via the direct Louisville & Nashville Railroad, first and third Tuesdays in each month. Free reclining chairs. Ticket office 206 North Broadway.

News From Abroad.

From the Manila American.

Schwab, the missing millionaire president of the steel trust, has been found. He is on his way to Europe to form an international steel trust to control the markets of the world. Steel will be as expensive as beef not long ago.

The New Store Is Representative of the New St. Louis

It reflects the spirit of progressiveness that is making St. Louis known to the world. Its success was assured from the start. St. Louis is going forward rapidly. It is a great city, for which nothing is too good, too modern or progressive. What more natural than that this New Clothing Store, with its magnificent new stock and building, and The Model plan of merchandising—that of small profits, one price only, and satisfaction or money back—should win instant recognition? We have given to St. Louis a Twentieth Century Clothing Store of which it can be proud, and St. Louis in return has given to this store an unqualified indorsement.

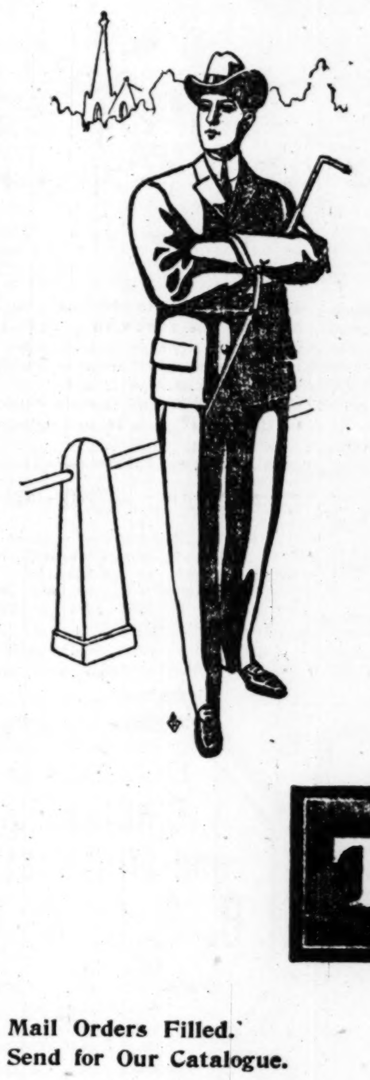

Our Men's Suits

At $9.75, 11.50 and 14.75

Constitute three of the most popular lines of Ready-Made Clothing ever sold at these prices. Figures are commonplace, and by themselves cannot give an adequate idea of the unusual values this store is offering. It is necessary to see and examine our suits at the prices mentioned, to note the high grade, fashionable fabrics of which they are made, the style and character they possess, and the way they are finished and fit, to fully realize the magnitude of The Model's underselling. Then our severest critic will acknowledge that no other store in this city ever gave the people as much for their money as we are giving them in our new, up-to-date, tailor-made suits at $9.75, $11.50 and $14.75.

The MODEL

"Money's Worth or Money Back."

Mail Orders Filled.
Send for Our Catalogue.

Seventh and Washington Av.

Germiletum

OPPOSED TO GERM LIFE

ANTISEPTIC TOOTH PASTE

No "Grit" Soap or Acid Reaction

REFRESHES, PRESERVES, PURIFIES

FOR SALE BY YOUR DRUGGIST

ASK FOR SAMPLES AND LITERATURE

USE OF COCAINE AMONG NEGROES

Is Demoralizing the Race in Mississippi.

THE VICTIMS RARELY REFORM.

LAW AGAINST ITS SALE IS NOT ENFORCED.

Physicians Say That If the Habit Is Not Suppressed It Will Result in the Final Extermination of the Race.

JACKSON, Miss., Nov. 1.—The alarming growth of the use of cocaine among the negroes of Mississippi has caused the suggestion to be made that more radical laws should be enacted for the suppression of the evil. The cocaine habit is demoralizing the race in this state, and its growth in recent years has been phenomenal. Thousands of victims may be found among the negroes, and in the delta section the habit is almost general. The drug has a quick and demoralizing effect, and the negro succumbs quicker to its seductions than a white man, and when the habit is once fastened upon him he rarely reforms.

It has been suggested that a law should be passed making it a crime for any person to use cocaine except on a physician's certificate. In 1900 the legislature passed an act forbidding the sale of the drug except upon a physician's prescription, but the law is ignored by nine-tenths of the druggists in the state, and they sell cocaine to all comers without fear of punishment. The law is of no avail because no effort has been made by the authorities to enforce it.

Physicians state that if the habit among the negroes is not suppressed and radical steps to this end taken very quickly, it will mean the utter ruin and final extermination of the race in the south. On almost every street corner can be met the victims of the drug, and men and women alike use it freely. Merchants who have closely observed the growth of the habit say that it has almost supplanted the use of snuff among the female negroes, and that snuff sales have been falling off very perceptibly for the past three or four years.

The press of the state is taking up the subject and urging the adoption of some radical method to save the negro from self-destruction, and the officers are being advised to look more closely after the law regulating the sale of the drug.

TOOK A NEW NAME AND LIVED ALONE

Came to Dubuque and Lived Alone as Jacob T. Koch Till Death Revealed His Identity.

DUBUQUE, Io., Nov. 1.—Jacob T. Koch, who died in Dubuque May 20, lived a Dr. Jekyll and Mr. Hyde life. He also died a rich man, although his neighbors were unaware of this fact.

The last chapter in the man's life was made public when the administrator filed his report. Koch formerly lived in Prescott, Wis., where he conducted a brewery. He was quite wealthy and had everything that a rich man craves for, except domestic happiness.

When his wife discovered that she could no longer live with Koch she sued for a divorce and was granted a decree together with alimony for $10,000. Meanwhile her husband left for parts unknown. He came to Dubuque where he adopted the name of Jacob T. Koch, while in reality his name was Theodore Cook.

During his residence in this city Cook lived alone in a house on Rhomberg avenue. He was peculiar and neighbors wondered at his odd life. They saw him go frequently to the German bank, but they had no idea that he was worth over $20,000.

When Koch died letters were found showing that the man had a wife and sons in Prescott. The undertaker notified them of the death and this was the first information they received as to his whereabouts. A son arrived here shortly afterwards and took charge of the body. When the funeral was over the court appointed him administrator of his father's estate.

Today a document was received from Cook's wife, who now lives in Prescott, showing that divorce was granted to her in 1893 and that alimony to the extent of $10,000.00 was allowed. Judgment was never collected because the whereabouts of the defendant were not known. Mrs. Cook now files a claim against the estate for the amount of the judgment together with interest, which makes the total $19,151.18. The administrator sanctions the claim and the court allowed it.

DOWNFALL OF A BRIGHT DOCTOR

Married After a Short Courtship, He at Once Plunges Into All Sorts of Crookedness.

ATHENS, Ga., Nov. 1.—Dr. R. H. Thomas, claiming to be a first honor graduate of the Nashville Medical College, and his wife who was until three months ago a Mrs. Morrison, who says she is a first honor graduate of the Nashville Conservatory of Music, are under arrest here charged with several forgeries and diamond thefts.

The story is a pathetic one. Thomas claims to have resided in Cincinnati before going to Nashville. After Thomas' graduation he became an interne at the City Hospital at Nashville. He met Mrs. Morrison, a young widow of fine family, and a sudden marriage followed. Thomas left the hospital suddenly and was discharged. For three months he has been going from city to city and, it is charged, forging papers and obtaining money on them and stealing diamonds and jewelry. His wife says she knew nothing of the alleged crimes until a few days ago, when she found an alleged forged letter, introducing her husband to the president of a medical college at Birmingham, supposed to have been written by Dr. J. M. Crawford, a leading physician of Atlanta. She asked for an explanation, and Thomas, she says, told her the story.

Following this it is claimed Thomas tried to get his wife to enter a plot to kidnap a 3-year-old child from a prominent family of Atlanta. His wife refused and Thomas, she says, threatened to kidnap and kill her child by her first husband. This threat caused Mrs. Thomas to appeal to the authorities of the law, and his arrest followed.

Thomas says he is originally from Cadiz, [illegible] where it is claimed his people are [illegible]. He confessed guilt of a number [illegible] and [illegible] against him.

BOY ASKS A DIVORCE.

He Was 17, She 45, and He Says She Was Cruel to Him.

COLUMBUS, Ga., Nov. 1.—Gus Tamblin has sued his wife for divorce. They were married in August, 1901, and separated in April last. He says he was 17 and she 45 when married, and that he "was married to her before he knew it," and that after the marriage his wife "simply took charge of him and deprived him of all liberty whatever."

He alleges that his wife did not want him to visit his parents; that she would scold him when he did; that she was abusive and threatened him with violence; that she was insanely jealous and would follow him to the factory where he worked; and that if he even spoke to another woman she would make it most unpleasant for him

FELL INTO AN OLD WELL.

Though the Distance Was Sixty Feet, the Child Was Only Bruised.

MAYSVILLE, Ga., Nov. 1.—A little tot of 4 fell 60 feet to the bottom of an old well here yesterday and sustained only slight bruises.

The little one had been playing in the yard and was seen as it walked upon the boards covering the well, but the decayed wood gave way and it went down before it could be reached.

The alarm was given, and Dave Parks responded with a rope and lowered himself into the well, finding the child but slightly hurt.

BURIED TREASURE FOUND.

LLANO, Tex., Nov. 1.—Julius Hollwig of this place lately sold a piece of property in Frederickstown on which was a log house built by the early German colonists of 1857.

An iron pot was round under the house last week while workingmen were tearing it down and scraping the ground. The pot was hidden from view and contained $1700, of which $1500 was in old German money, probably some brought over from the old country by the early settlers and forgotten, as cholera made great ravages the first year and many of them fled or died.

WOLVES OUT IN MISSISSIPPI

JACKSON, Miss., Nov. 1.—Wolves have again appeared in large numbers in Calhoun County, and a feeling of much uneasiness exists among the farmers, as the animals have grown very bold in their ravages on livestock. A few days ago a farmer captured seven young wolves while the parents were away from their lair. A report from Yazoo County says that wolves have again made their appearance in the Lake George neighborhood.

THOUSANDS OF WOMEN ARE SLOWLY DYING FROM CATARRH

Pe-ru-na Cures, That is Why the People Like It.

All the Advertisements in the World Could Not Make Pe-ru-na as Popular as it is

Miss Margaret Donnelly, 21 Webster place, Brooklyn, N. Y., writes:

"Peruna was recommended to me about a year ago for catarrh with which I had been troubled nearly all my life, but which had given me serious trouble a few months before I took Peruna. In two weeks my head cleared up, I did not have headaches, and in a short time felt perfectly well."—Margaret Donnelly.

November Colds Should Not Be Allowed to Develop into Chronic Catarrh.

Pe-ru-na Cures a Cold Promptly and Permanently.

"I am glad to recommend Peruna as it has done so much for me. I had been a great sufferer from catarrhal colds until I was urged to try Peruna, and I am happy to say that it has entirely cured me. I shall never be without it and most cheerfully recommend it to others who are afflicted as I have been."—Katherine Dauter, 239 Thirteenth street, Milwaukee, Wis.

Most people think the success of Peruna depends upon the use of advertisements. Undoubtedly the advertisements help some. But by far the greatest number of people who hear of Peruna, have their attention called to it by a friend.

Some one gets cured of chronic catarrh by Peruna. After he is certain of his cure, he is sure to recommend it to his friends. Friend recommends it to friend and the news spreads from tongue to tongue.

All the advertisements in the world could not make Peruna as popular as it is. Peruna cures. That is the reason people like it. Peruna cures a very stubborn disease. That is why everyone recommends it. Peruna cures chronic catarrh after all other remedies fail, which explains why neighbor recommends it to neighbor. Peruna cures catarrh permanently, and this way has gained a life-long friend.

People who have been cured by Peruna many years ago have been eager to recommend Peruna to their friends ever since. This is the way Peruna is advertised. It advertises itself. Its merits are its chief advertisement. Once cured of so distressing and exasperating a malady as catarrh, it becomes the duty of every one to pass it along; to call the attention of those who are still victims, to a remedy that rarely fails to cure.

Beware of Cheap Imitations of Peru-na—Be Sure That You Get Pe-ru-na.

There are no substitutes for Peruna. Allow no one to persuade you that there is something just as good. The success of Peruna has tempted many people to devise cheap imitations. Beware of them. Be sure that you get Peruna.

Miss Jennie Driscoll, 870 Putnam avenue, Brooklyn, N. Y., writes:

"I heard so much in praise of Peruna as a specific for catarrhal affections that **when I found myself with a bad case of catarrh of the head and throat Peruna was the first thing that I thought of.** And my convictions were not wrong, for in a few weeks after using Peruna systematically I was entirely rid of this aggravating and distressing disease, catarrh.

"If people knew how efficient Peruna was for this trouble they would not hesitate to try it. I have all the faith in the world in it, and have never known of a case where the person was not cured in a short time."—Jennie Driscoll.

If you do not derive prompt and satisfactory results from the use of Peruna write at once to Dr. Hartman, giving a full statement of your case and he will be pleased to give you his valuable advice gratis.

Address Dr. Hartman, President of The Hartman Sanitarium, Columbus, O.

"I Feel Like a Two-Year-Old"

HOW OFTEN THAT IS SAID BY MEN WHO HAVE BEEN CURED OF Nervous Debility by the Dr. McLaughlin Electric Belt. They say it every day. Men who have been weak, gloomy, irresolute, and who had no confidence in themselves at all, are now holding up their heads in pride, with the knowledge that perfect strength is restored; that they are as good as any man that walks, and better than any man of their size. You know you are weak now and wish you could say that you were as good as any man of your size. You can if you will use this grand invigorator—

Dr. McLaughlin's Electric Belt

DR. McLAUGHLIN—Dear sir: I will inform you that I am still improving in health and in manhood generally. Your Belt has proved a blessing indeed to me. God bless you and may you succeed in putting it in the homes of every sufferer in the land. I am, yours truly, JAMES AARON.
Helena, Ark.

They come every day from everywhere. There is not a town or hamlet in the country which has not cures by Dr. McLaughlin's Electric Belt.

Now, what does this mean to you, dear reader? If you are not what you ought to be, can you ask any better proof to make you try it? Is there a remedy which is as simple, as easy to use, as sure to cure and as cheap as Dr. McLaughlin's Electric Belt? I have not seen one. You must try it. In justice to yourself and to those who look to you for their future happiness, try it now. Act this minute. Such a matter ought not to be delayed.

It's as good for women as for men. Worn while you sleep, it causes no trouble. You feel the gentle, glowing heat from it constantly, but no sting, no burning, as in old-style belts.

Send for my beautiful book, full of things a man likes to read if he wants to be a strong man. I send it sealed free. Cut out this ad.

DR. M. C. McLAUGHLIN,
162 State Street, Room 400, - - Chicago, Ill.

Save Time and Money

Gold Crowns NO MORE $3 NO LESS

Teeth extracted absolutely without pain. Acknowledged to be the easiest and best painless extractor in St. Louis.

REFERENCES—My Gold and Porcelain Crowns are perfect and I had 6 teeth extracted absolutely without pain.—Mrs. Stow, 3104 Washington av.

DON'T be humbugged by dentists who claim to do painless work; our patented methods are positive. Why take chances with others?

Established 25 years. All work guaranteed for 15 years. No delay.

SPECIAL PRICES UNTIL NOV. 8 ONLY.

Set of Teeth	$2.00	Bridge	$2.00
Best Set "Special"	$4.00	Extraction, painless	25c
22k Gold Crown	$3.00	Gold Fillings	75c

Our Reliability Is Unquestioned. This firm is backed by a wealthy corporation and is therefore thoroughly responsible. All work guaranteed for 15 years. German spoken.

Protective guarantee of 15 years. Dr. Tarr, Mgr., and skilled staff of operators in constant attendance.

NATIONAL DENTAL PARLORS, 720 Olive St.
[illegible] Open daily. Evenings till 9 o'clock. Sundays, 9 to 4. Take elevator.

8¾ Hours to CINCINNATI and LOUISVILLE.
B. & O. S-W.
TRAINS LEAVE:
9:00 a. m. 9:08 p. m. 2:05 a. m.
TICKET OFFICES:
Olive and Sixth and Union Station

$10 WORTH DOUBLE—20-year Warranted Gold-Filled Waltham or Elgin Watches. All sizes. Closed or Open Cases.
MAIL ORDERS FILLED.
ZERWECK-FRECH JEWELRY CO.,
502 N. SIXTH STREET.

A WIFE'S MESSAGE

Cured Her Husband of Drinking.

Write Her Today and She Will Gladly Tell You How She Did It.

My husband was a hard drinker for over 20 years and had tried in every way to stop but could not do so. I at last cured him by a simple home remedy which any one can give secretly. I want every one who has drunkenness in their homes to know of this and if they are sincere in their desire to cure this disease and will write to me, I will tell them just what the remedy is. My address is Mrs. Margaret Anderson, Box 834 Hillburn, N. Y. I am sincere in this offer. I have sent this valuable information to thousands and will gladly send it to you if you will but write me to-day. As I have nothing whatever to sell I want no money.

CHICHESTER'S ENGLISH
PENNYROYAL PILLS

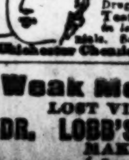

Original and Only Genuine. Safe. Always reliable. Ladies, ask Druggist for CHICHESTER'S ENGLISH in RED and Gold metallic boxes, sealed with blue ribbon. Take no other. Refuse Dangerous Substitutions and Imitations. Buy of your Druggist, or send 4c. in stamps for Particulars, Testimonials and "Relief for Ladies," in letter, by return Mail. 10,000 Testimonials. Sold by all Druggists. Chichester Chemical Co. Madison Sq., PHILA., PA. Mention this paper.

Weak Men Made Strong.
LOST VITALITY RESTORED.
DR. LOBB'S DAMIANA TABLETS.
MAKES MANLY MEN.
CURES { Lost Vitality, Vital Weakness, Nervous Debility, Impotency.
Price, 50 cents a box, or 3 boxes for $1.00.
DR. LOBB 329 North 15th Street PHILADELPHIA, PA.
Send for [illegible]

JORDAN'S FOR SOLID SILVERWARE

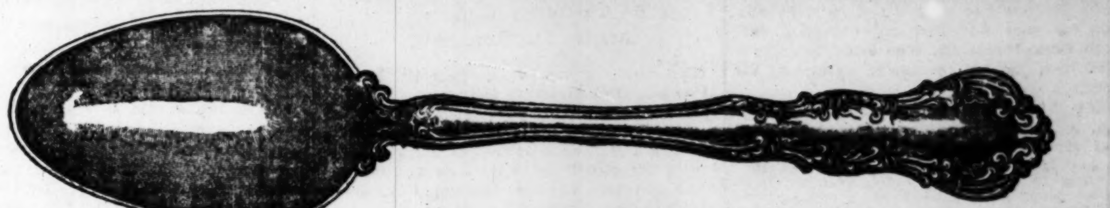

50c EACH This Solid Silver Teaspoon—as cut— Other Patterns from 60c to $3.00 Each. **50c EACH**

Also Tablespoons, Knives, Forks, Ladles, Sugars, Butters, Etc. All Up-to-Date Patterns.
Send for Catalogue. Manufacturers, Wholesale and Retail.

A. J. Jordan Cutlery Co., 417 NORTH BROADWAY
FINE CUTLERY. SOLID SILVER. SILVER PLATE. CUT GLASS.

"The Broken Pitcher"

Next Sunday

ALL THE PURCHASERS OF THE

Sunday Post-Dispatch

Will receive free a copy of an exquisite picture entitled "The Broken Pitcher," by Jean Baptiste Greuze.

In the front of the picture is seen a young girl dressed in a white gown, waist decollete, to which a white rose is fastened. She wears a kerchief of gauze about her neck, and a violet ribbon and flower in her auburn hair; with her two hands she holds a bunch of flowers in the plaits of her gown, and carries a broken pitcher, the handle of which is passed over her right arm. On the right of the picture in the background a fountain with a cowering lion.

Represented to the knees, life size. Engraved by Massard & Devachez (chale du honore). Bought in 1785 at the sale of the Marquis de Varre for 3001 francs. Mme. du Barry was the owner of a duplicate of this picture. When Greuze paints an innocent girl, he is always careful to open the gauze a little, to show the roundness of a rising breast; he puts into the eyes a glistening and on the lips a humid smile which leads one to think that innocence could easily become voluptuousness.

JEAN BAPTISTE GREUZE was born at Tournus (Saone-et-Loire) 1725. He died in Paris in 1805. He was of the French school, a genre and portrait painter. His picture of the "Father Reading His Bible to His Children" was exhibited and greatly admired in 1755. That year he was taken to Italy by the Abbe Goujenot. After his return he exhibited at the salons of 1757, 1759, and in 1761 his "Accordée du Village (Louvre)," excited the greatest enthusiasm. Angry at being received into the academy (1769) as a genre, and not as a history painter, Greuze retired for a time to Anjou, whence he returned to exhibit pictures in his studio, which attracted all Paris. He amassed a large fortune, but lost it during the Revolution. Neglected by the public, which admired only the new school of David, Greuze passed his last years in misery and regret. His wife, Mlle. Barbuty, whose charming face appears in so many of his pictures, was an extravagant and worthless woman, from whom he was separated long be[illegible]

CHILDREN WILL SING IN OPERETTA

"THE HOUSE THAT JACK BUILT" AT THE ODEON.

LITTLE ONES NOW AT WORK

The Performance Will Be Given for the Benefit of the Under Age Free Kindergarten and Has Many Patronesses.

"The House That Jack Built," an operetta, will be presented at the Odeon Nov. 14 and 15 for the benefit of the Under Age Free Kindergarten Association. It will be directed by Miss Margaret M. Martin, who is already busy drilling the participants. In it there will be many pretty dances, some stately minuets and some good singing both solo and chorus.

The operetta is taken from the nursery rhymes of Mother Goose and tells the story of the naughty Knave of Hearts and the black birds who stole the Humpty Dumpties. Without the Humpty Dumpties the Queen of Hearts could not make tarts. The conclusion of the play brings about the finding of the Humpty Dumpties and the forgiveness of the blackbirds.

One of the amusing features of the program will be the cake walk by Whitelaw Reed Allen, the Crooked Man, with Mother Goose. The other characters will be portrayed as follows:

Mother Goose, Mrs. McCandless; Queen of Hearts, Miss Mary Boyce; Old King Cole, Mr. John Dauer; Knave of Hearts, Mr. Edgar Lackland; maids of honor, Misses Eleanor Aull, Blanche Turner, Irene Bond, Virginia Adams; guards to the king, Jack Parker, H. Cost, Charles Galt, Lockwood Hill, James Caldwell, Trenholm Marshall, Malcolm Whitelaw, Irving La Beaume, Robert Ayles; Jack, son of Mother Goose, Boggs Kavanaugh; moonbeams and stars, Misses Lois Kilpatrick, Holmes Thompson, Eugenia Howard, Sadie Cox, Anne Augustine, Adele Overall, Lily Kingsland, Celia Harris; Diddle Dee Dee, Miss Matilda Carroll; Polly Flinders, Miss Lucille Cates; Daffy Down Dilly, Miss Blanche Bass; Jack Horner, Clark Garrison, Little Man with the Gun, Reginald Garrison; Jack and Jill, Misses Caroline Wiegand and Gladys Beach; Fiddlers, Fred Lake, Norton Canon, Phil Chew; page to king, Leo Grace; pipe bearer, Stanley Butler; bowl bearer, Frank Devol; Humpty Dumpties, Brooke Thompson, Willie Azard, Spencer Allen.

Almost 90 of the boxes have been sold for the two evenings. Children will give box parties Saturday afternoon. The following are box holders: Mesdames Anthony H. Blaisdell, H. E. Bridge, Charles McClure, D. R. Francis, G. Wiegand, Edward Mallinckrodt, J. D. Bascom, Wm. A. Stickney, Daniel Nugent, Walter C. Taylor, G. W. Niedringhaus, T. S. Maffitt, Saunders Norvell, J. H. Carroll, Festus J. Wade, J. Sullivan, J. H. Marshall, Corwin Spencer, Neill McMillan, T. K. Niedringhaus, J. C. Van Blarcom, E. M. Hauser, A. Clifford, J. D. Filley, L. M. Rumsey, W. H. Scudder, J. B. Shapleigh, Benjamin Gratz, H. S. Priest, Harry Elliott, Jr., Wm. E. Guy, John J. O'Fallon, A. B. Du-Pont, F. A. Drew, R. McKittrick Jones, D. D. Fisher, James Scudder, Clifton Scudder, H. N. Davis, A. Clifford, A. B. Brown, Jordon Lambert, Wm. Bixby, Jules Vallee, George M. Wright, Bagnell, J. B. C. Lucas, Columbus Haile, K. D. Mellier, Charles Clark, James Green, Samuel M. Dodd, Wm. Dittman, Finkelburg, C. I. Millard, Theo. G. Meier, Walter C. Taylor, Goodman King, Julius Walsh, Milliken, Miss Anna E. Lewis, Messrs. Robert S. Brookings, John F. Lee and Wm. Booth Papin.

KING IN THE PYRENEES.

The Belgian Monarch Follows a Strenuous Life in the Mountains.

Special Cable to the Post-Dispatch.

(Copyright, 1902, by the Press Publishing Co.)

BRUSSELS, Nov. 1.—It is announced that the King of the Belgians, now sojourning in the Pyrenees, will return on Nov. 3.

At Luz the King started on an expedition at 6 a. m. to visit the Circus of Gavarine. From the village he climbed on foot the five kilometers which separate the view of the Terrace of Ponxerpie from the town and where he could admire the grove, which is one of the most beautiful spots in the Pyrenees. At 11:30 a. m., the King returned to Luz by Saint-Sauveur. He quitted Luz at 4 o'clock that afternoon for Pau, where after spending the night he set out for Biarritz.

DULL MARKET WITH SMALL SALES ON FOURTH ST.

Investment Buyers Take Most of the Securities on Weak Spots.

SPECULATIVE MONEY SCARCE

WITH MODERATE SALES TRANSIT SHOWS FRACTIONAL DECLINE O NWEEK'S BUSINESS.

Speculative Public Getting Tired of Unauthentic Rumors Spread by Interested Parties to Further Personal Ends.

The past week on Fourth street shows the smallest total of transactions for many months past. The market has been utterly devoid of any particular feature both as regards changes in price and as to market gossip. Anti-election uncertainty and general lack of interest are given as the reason for this condition.

General monetary conditions are better, but the lack of funds for speculative purposes still continues. The buying of stocks seems to come almost entirely from the investing public. Bankers refuse to commit themselves on the probable length of time that the present policy will continue, simply stating that they must see that all the commercial and manufacturing demands must be provided for before they can put out any large line of loans on speculative collateral.

The Traction stocks sagged off fractionally. Transit dropped to 28¼ on only a moderate volume of sales. It is said that there has been a difference between New York and St. Louis prices sufficient to enable St. Louis houses having New York connections to scalp the markets on arbitrage business for a small profit. The ease that lowered this stock on small sales shows the susceptibility of Transit to any outside influence.

Investment account readily absorbed any United Railways preferred on any concessions in price, the range only being from 82¾ to 82. At these prices the stock is paying 6 per cent on the investment, which certainly seems attractive to lenders with funds on hand that they are unable to place on long time bonds or real estate security to net them as satisfactory a rate. United Railways 4s were dull and unchanged.

On the miscellaneous list, American Central Insurance developed the greatest strength. Yesterday's close was 285, an advance of 5 points for the week. It is stated that developments favorable to this stock will materialize at the November directors' meeting. The nature of the favorable news is vague, but points to largely increased earnings. Central Coal & Coke was dead, though the wise ones say that any let-up on speculative money will send the stock up on the jump.

Laclede gas common, which showed considerable strength lately, failed to score an advance last week. There was a fair amount of transactions, largely said to be selling, by a Fourth street house that is supposed to be long on the stock for a considerable time, having bought when the price was being actively bulled for a rise that did not meet expectations. From 90 a week ago, the price dropped to 88. Missouri-Edison was in demand, closing the week at 16½ bid.

In the banks National Bank of Commerce showed considerable strength and a disposition to replace at present prices, stock that was sold when the price was in the neighborhood of the 410 mark. Third National was in demand at firm prices, as were also Merchants'-Laclede and Fourth National. On the latter stock the regular 5-per-cent semiannual dividend was declared.

In trust company stocks, American Central showed the most strength advancing 4 points for the week, closing at 174½, top price for the week. Operations in Colonial proved rather disappointing to those that had looked for a decided rise, but those best calculated to know the condition of this stock say that the advance is simply delayed. Missouri Trust was active in the early week but dull during the closing days. The officers of this bank declare that the inauguration of a woman's department presided over by a woman will attract a large amount of business to them that can be handled at a profit.

Germania was strong on reports that the promoting ventures of this company have proven remunerative and that several more underwriting propositions are on the tapis. This company will underwrite the bonds of a Kansas City telephone company to operate in that city in opposition to the Bell company.

For the coming week there is little in sight to cause any foundation for a belief that there will be any material changes from the conditions that prevailed during the week just ended. Money for speculation must be more free and there must be something more tangible than vague unauthenticated rumors of consolidation and big earnings, with correspondingly increased dividends to cause an advance.

Many of the Fourth street brokers consider that the majority of th list is selling as high as it should on present informa ion, and deprecate the efforts of interested parties to influence prices on information which cannot be verified. Where stocks are traded in on a public exchange positive information must be forthcoming sometimes. In the past many rumors of consolidation, increased dividends and such have been positively denied by the parties involved, only to have the fact develop later that they were true. On the contrary, it has been often demonstrated that interested parties have circulated rumors that have proven to be mere fabrications. What is needed in this line is more authentic statements of the conditions of the various corporations and affirmations or denials of rumors that can be depended on by the officials in authority.

BY THE ASSOCIATED PRESS.

NEW YORK, Nov. 1.—Moderate inactivity and slightly higher prices were shown at today's opening, though there was an undertone of irregularity. The greatest gains at the opening were in Manhattan, St. Louis, and San Francisco and Colorado Fuel and Iron. Apparent covering in Reading brought a fractional advance in that stock, and it was reported that one firm of brokers had bid 67¼ for any part of 100,000 shares of the common. Other points of early strength were Rock Island and Canadian Pacific. The special class was most prominent, but fluctuations were insignificant. Many of the standard issues were neglected. Kansas City, Fort Scott & Memphis, which opened with a one point advance, lost all its gain and more on moderate transactions. The buying of Colorado Fuel was attributed to two widely different interests, and was the only feature of the industrial class. Manhattan's strength was not sustained, the stock making a net loss on comparatively heavy transactions of over a point.

The closing was dull and weak. The surprising feature of the bank statement was the heavy expension of loan. Last week's individual statement showed that three of the leading banks carried heavy surpluses and it is assumed that these institutions put their holdings into the loan market this week.

Impartial observers were of the opinion that the dullness of the week was due to causes far removed from political consideration. The real reasons they believe are more important and deep-rooted. The fact that this country has changed from a creditor to a debtor nation and that its obligations abroad are not likely to be liquidated without some strain, has unquestionably excited concern in conservative quarters. It has created a situation which those who ought to know believe must result in the drain on the country's gold reserves before the end of the year. Foreign advices agree that England and France, particularly the latter country, by reason of her internal troubles, will soon demand goodly installments of the sums due them. The movements in foreign exchange during the week indicated that England's debt to France could easily be arranged by direct shipments of gold from New York to Paris.

The labor problem also developed interestingly. There were fresh demands by various bodies of trainmen in the West and the southern on the Pacific slope became rather more acute. The tide of the coal miners in their relations toward the independent operators was also regarded as unfavorable circumstances. Of the stock market there is little to say except that a slightly better tone prevailed in the last half of the week. The activity and improvement shown in certain issues resulted largely from aggressive buying by pool operators though not a few traders reversed their position in the belief that the liquidation had run its course.

The professional element was dominant throughout, however, and there was next to no public or investment buying.

Including premium and interest the subtreasury had paid out almost $22,000,000 for bonds under the recent offer of the treasury department. The treasury statement for the first four months of the fiscal year shows an excess of receipts over expenses of $13,500,000.

VAN EWEYK WILL SING HERE.

He Will Be Heard at the Liederkranz Concert Saturday Evening.

A concert of unusual excellence will be given by the Liederkranz at its hall, corner of Thirteenth street and Chouteau avenue Saturday evening, November 8. An especial feature of the concert will be the first appearance in St. Louis of Arthur Van Eweyk, the eminent German baritone and ballad singer, who will sing a number of German Lieder and ballads.

Mr. Van Eweyk is a Milwaukeean by birth. Twelve years ago he went to Germany and placed himself under the noted Prof. Felix Schmidt of the Royal High school of Berlin. He has repeatedly sung in all the larger cities of Germany, Austria, Russia, Belgium and Holland.

The Kaiser, having heard Van Eweyk at several oratorio concert performances in Berlin as well as at a soiree at the palace of the German chancellor, Count V. Bulow, honored him with a request to sing at the Royal Castle, the occasion being the wedding anniversary of their majesties.

Mr. Van Eweyk's first appearance this year in America was in a recital at the Pabst theater, Milwaukee, Oct. 16. Fully 1700 people composed the audience.

CONDITIONS VERY BAD IN HAWAII

Exclusion of Chinese Has Ruined Planters, as Japanese and Porto Ricans Are Poor Substitutes.

Special to the Post-Dispatch.

WASHINGTON, Nov. 1.—Reports from the senatorial committee that went to Hawaii show that the conditions there are deplorable.

Senators Foster of Washington, Mitchell of Oregon and Burton of Kansas spent nearly the whole summer there. They are pessimistic about it.

The chief fact developed is that the islands are practically bankrupt, owing to the languishing of the sugar industry. There is less than $1,000,000 on deposit in the banks.

The benefits expected from annexation have not materialized. The application of the Chinese exclusion laws has made it impossible for the planters to get laborers for the cane fields.

The Japanese imported to take the place of the Chinese are alleged to be quarrelsome. They have all had military training and the planters are more or less in fear of a military uprising all the time, as the Japanese are banded together in unions and are constantly raising rows.

The committeemen found that Gov. Dole, until the committee began making inquiries, never signed an official document as governor of the territory, but once.

He signed merely his name, as was the custom of the kings of the Hawaiian monarchy.

The proclamation issued announcing the death of President McKinley was a remarkable document. It was typewritten and posted in an inconspicuous place on the back of the door of the public building.

It was not signed by the governor at all. Instead, it was attested by "Kate Kelley,'" who, the committee learned, is a stenographer in the office of the governor.

The missionary element is now sorry it forced annexation, as it has shut off the importation of Chinese coolies, and that caused the sugar plantations to go to ruin.

The Porto Ricans imported to take the places of the Chinese are less disposed to work than the Japs.

Mrs. Winslow's Soothing Syrup for Children teething produces natural quiet sleep.

Husband Wouldn't Help Her.

Mrs. Erma Spangler filed suit in the Circuit Court yesterday against William Spangler for divorce. They were married Aug. 11, 1891. She alleges that although there were five children to support her husband gave her only $1 and $2 a week. She alleges that when three of her children died within a short time he refused to help pay the funeral expenses and compelled her to go while ill and get the burial certificates.

Don't Be Too Fat

Don't ruin your stomach with a lot of useless drugs and patent medicines. Send to Prof. F. J. Kellogg, 1310 W. Main St., Battle Creek, Michigan, for a free trial package of a treatment that will reduce your weight to normal without diet or drugs. The treatment is perfectly safe, natural and scientific. It takes off the big stomach, gives the heart freedom, enables the lungs to expand naturally, and you will feel a hundred times better the first day you try this wonderful home treatment.

Ready for the Horse Show.

LEMAIRE'S FIELD AND OPERA GLASSES.

Lemaire's Glasses are the finest that come from Paris. The lenses are superb. One feels a satisfaction in knowing that the glasses used have no superior. Then the mountings are refined, elegant, artistic. The new importation has just been put on show and Aloe's reputation as expert opticians is sufficient guarantee to the St. Louis public for quality, besides which, the prices asked are much lower than usually obtained for such exquisite goods.

Black Morocco Opera Glasses from $1.00
White, Oriental and Smoked Pearl Opera Glasses, with gilt slides, from $2.50
Pearl Opera Glasses, with handles to match, from $7.50
Black Morocco Field Glasses from $5.00
La Mignonne Opera Glasses, made to fold and go in vest pocket, weigh only 5½ ounces and only one-half inch thick. The lenses have remarkable magnifying power, give a large range of vision and are amply protected. Made in black morocco, with oxidized mountings $12.00

SILVER NOVELTIES.

Our stock was never so rich as now. Some things cost very little; but no matter how little, silver carries with it quality and character, and has Aloe's guarantee besides.

QUADRUPLE SILVER-PLATED GOODS.

Baking Dishes from $2.75
Bread Trays from $1.25
Bon Bon Dishes from $1.50
Child's Cups from 50c
Shaving Mugs from $1.00
Smoking Sets from $1.75
Cream and Sugar from $3.50
Fern Dishes from $1.25
Salad Bowls from $2.00
Satin-lined Jewel Cases from $1.25
Single Candle Sticks from $1.00
5-light Candelabras, fitted, complete with shades and holders—Special Sale $5.50
Comb, Brush and Mirror, Butler finish—Special Sale, per set $4.98

STERLING SILVER.

Military Brushes, per pair, from $4.50
Mirrors from $4.00
Cloth Brushes from $1.25
Whisk Brooms from 50c
Combs from 50c
Hat Brushes from 50c

SOCIETY STATIONERY.

Even the simplest note is more welcome if dainty stationery is used, and it marks the refinement of the writer.

Our facilities for engraving are unequaled and there is an exquisite touch of refinement and art about Aloe's productions never found elsewhere.

100 Finest Engraved Cards from copper plate, in the shaded old English lettering—the very latest style—special price for Horse Show Week,

$2.50

Waterman's Fountain Pens, sold everywhere for $2.50; our price,

$1.50

AUSTRIAN CHINA TEA SETS.

Highly decorated, worth $4, now $2.25
Cracker Jars, Plates and Cups and Saucers to match.
8-inch Plates, with special scenes from Wagner, hand painted, worth $2, now $1.25

PYROGRAPHY,

Or burnt wood etching, has become more than a fad. Experts have so simplified the process as to enable the most inexperienced amateur to do very creditable work. Come in and let us show you how easily the work is done and how beautifully you can decorate your home at very small expense.

Outfits and Supplies at Aloe's Popular Prices.

The horse, as a beast of burden, may become obsolete, as man employs the elements to do the work of the world. But as an animal of beauty and grace, to give pomp and pageantry, it will not soon disappear. The thrill of life will not soon be displaced by the throb of steam or the current of electricity, except for economy's sake. The arched neck, the fiery eye, the trim, sinewy limbs, the flowing mane, the proud step, the touch of fellowship, will not soon be discarded by the man who feels the glory of conquest as he guides and controls the animals that display such grace and power.

The automobile brings emancipation, not extinction, to the horse. Each has a mission still. The one for utility, economy, speed—the other for sentiment, beauty, grace.

The star of the horse is in the ascendant. He takes a higher plane in the social world. This year's **Horse Show** will be a more royal function than ever be fore. Society will shine more resplendent than ever in the past.

The country thrills and throbs with the echo of hoof-beats that made all Europe tremble, and well may its military spirit give prestige and pageantry to its idol —**The Horse.**

Monday Aloe's preparation is displayed. We invite the votaries of fashion of St. Louis, and all visitors to the **Horse Show** to view the splendid showings of souvenirs and art goods on exhibition in the most popular store in the city.

EUTOPIAN POTTERY.

Masterpieces in the very latest fad in Art Pottery; no two pieces alike.

Prices are from $1.50 to $20.00, according to size and decoration.

PROPER PICTURE FRAMES.

Successors to Geo. F. Heffernan.

If all frames were alike it would not matter where you had them made. But they are not all alike. There is as much difference as there is in the people that order them. Aloe's frames are not only low in price, but they are artistic in make-up and give proper effect to the picture. It wouldn't be a bad idea to give us a chance to show you how "different" our are from others.

BISHOP WATER COLORS.

Have you seen them? Just what you want for that small space on your wall. The most exquisite water color work in St. Louis, obtained only at Aloe's.

Water Colors, Engravings, Etchings, Imported Photogravures, Framed Novelties.

GOLD-PLATED NOVELTIES.

All the newest and best conceptions from the world's most famous manufacturers:

Clocks from $1.50
Candlesticks from 50c
Vases from $1.25
Figures from $3.00
Ink Wells from 50c
Thermometers from $1.25
Looking Glasses from $1.00

Aloe's
414-416 N BROADWAY.

SPARKLING CUT GLASS.

How these brilliant pieces catch the rays of light, and after painting them in richest hues, dart them across the table or from the sideboard! There is a wonderful difference in cut glass. These we tell of today come from the most expert cutters in America, and they glint and sparkle with life and color.

The tumbled prices do not affect their brilliance; though they double the temptation to lovers of exquisite table ware.

Water Bottle and six tumblers to match, strawberry and fan cutting, worth $5, now $3.50
Finger Bowls, worth 50c, now 35c
Syrup Pitcher, quadruple silver-plated top, worth $1, now 50c
Bouquet Holders, 6 inches high, 6 different cuttings, worth $1, now 50c
Knife Rests, worth 25c, now .... 15c (Or $1.70 per dozen.)
Individual Salts, worth 20c, now 10c
Cream and Sugar, large size, deeply cut, worth $5, now $2.98
Nappies from $1.50
8-inch Bowls from $4.50
Water Bottles from $1.98

GOLD ENGRAVED GLASS.

Nappies from $2.00
Vases from $2.25
8-inch Bowls from $5.00

FANCY GOODS.

A beautiful assortment at prices which make shopping a pleasure. Here are a few:

Wrist Bags, Seal and Walrus, moire silk lined, some fitted with memo. book and smelling salts bottles, also the new plaid silk wrist bag so stylish in the East, from $1.00
Card Cases for men and women for all occasions, business to full dress, from 50c
Hair Ornaments, real and imitation shell, plain and mounted, set with Baroque pearls, in gilt and French gray trimmings, from 25c
Fans, white, black and colors, hand painted, spangled and lace trimmed, also real lace with bone and pearl sticks from 50c
Bead Chains, for fans, pearls, corals, turquoise and black, in endless variety, from 50c

KODAKS.

"I wish I had a kodak" is an expression frequently heard when something unusual happens, and if you had one then what joy would be yours in recalling the incident in after years. We have all the best makes and sell them at prices which defy competition. That's the reason Aloe's is the popular camera store of St. Louis.

Aloe's No. 4 Hand Camera, size of picture 4x5, single achromatic lens and automatic shutter for time or snap shot exposures. Regular price, including one double plate, $5.00—Horse Show price $1.85
Aloe's Cycle A Camera, size of picture 4x5, rapid rectilinear lens, automatic shutter for time, bulb or snapshot exposures, rack and pinion for focusing, including sole leather carrying case and double plate holder. Regular price, $12; Horse Show price $5.48
Cycle Poco, No. 3, size of picture 5x7; last year's model; rapid rectilinear lens and unicum shutter, including sole leather carrying case and one double plate holder. Regular price, $20; Horse Show price $10.00

BRIC-A-BRAC.

New European conceits in Teplitz, Royal Bonn, Old Vienna, Austrian China and Bohemian Glass, in endless variety. New shapes, new styles, large assortment at Aloe's prices.

"The Popular Low-Priced Store of St. Louis."

WE MUST VACATE AT ONCE!

The Goodyear Mackintosh Co.

The greatest manufacturer's sale of Mackintoshes and Rain Proof Garments ever given to the public must come to a close at once. We have been given notice to vacate our temporary headquarters at 720-722 Olive St. Owing to the short notice we wired to headquarters, AND THE FOLLOWING TELEGRAM TELLS THE STORY:

THIS TELLS THE STORY

BOSTON, Mass., Oct. 30, 1902.
T. W. KLAPP, Mgr. Goodyear Mackintosh Co.,
720 and 722 Olive St., St. Louis, Mo.:
wind up sale at earliest possible moment. Make another big cut. Sell goods at any sacrifice. Don't ship a garment back. H. U. EUSTACE, President.

THIS TELLS THE STORY

Now don't fail to take advantage of this great sale. Remember that every garment MUST BE SOLD. Read carefully every item mentioned below. It will pay you to lay one away for a rainy day at these ridiculous low prices:

Gents' Mackintoshes and Rainproof Garments.

RUBBER COATS AND MACKINTOSHES, former price, $5.00—Your choice for **$1.00**
GENTLEMEN'S MACKINTOSH COATS, made up in box style, double-breasted, velvet collars, stitched, striped, cemented—former price, $7.50—Sale Price **$1.50**
GENTLEMEN'S MACKINTOSH STORM COATS, all wool, former price, $9.50—Sale Price **$2.50**
GENTLEMEN'S MACKINTOSHES, made of imported cloth, very fine, high-grade, latest style blue-black cassimeres, tricots and meltons, velvet collar—former price, $15.50—Sale Price **$3.50**
GENTLEMEN'S RAINPROOF GARMENTS, made up in raglan style, give appearance of dressy spring or fall overcoat, special tailor-made—former price, $15.00 to $35—your choice while they last **$5.50**

Ladies' Mackintoshes, Raglans and Automobiles.

LADIES' DOUBLE TEXTURE MACKINTOSHES — DETACHABLE VELVET COLLAR, full military cape, lined throughout with plaid linings of all colors; worth $8.50—Sale Price **$1.50**
LADIES' RAGLANS AND AUTOMOBILES, can be worn as a regular coat, thoroughly waterproof, four different colors; former price, [illegible].50—Sale Price ... **$1.75**
Notice this very fine lot of LADIES' RAGLANS AND AUTOMOBILE MACKINTOSHES, made up of the finest imported all-wool cloth; colors black, blue and gray, also checks and plaids; former price, $15.50—Sale Price .. **$3.50**
LADIES' CRAVENETTE RAGLANS AND AUTOMOBILES, made in the latest style, some silk lined, four different colors—former price from $15 to $28—your choice **$5.50**

Children's Mackintoshes almost given away.

Goodyear Mackintosh Company,

720-722 OLIVE ST.

Our Only Location.
All Our Other Stores Are Closed.

STORE OPEN FROM 7:30 A. M. TO 9 P. M. Dealers Are Invited to Attend This Sale.

Special Attention given to Mail Orders During This Sale. Send Money by Post Office Money Order or Express. Send Chest Measure and Length. Fit Guaranteed.

35 YEARS IN BUSINESS IS OUR GUARANTEE.

Men, Be Cured Free!

The Sir John Hampton Vital Restorative Will Cure Every Case of Weakness in Man, and We Guarantee the Cure. No Fees Will Be Charged Patients Received Before December 1. Everything Is Absolutely Free.

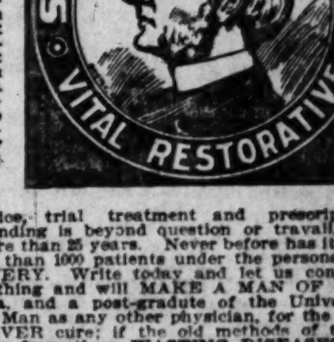

The greatest remedy known to science can be had by writing to us before Dec. 1. It will cure every case of Nervo-Vital and Wasting Diseases, Varicocele, Rheumatism, Kidney and Kindred ailments. In order to properly advertise the Sir John Hampton Vital Restorative by showing those who may need treatment just what it will accomplish, we have decided to give a FREE trial treatment to and prescribe for all patients writing to us before Dec 1. We will not ask you for a cent —all is FREE, and when we say FREE, we mean it. If you write to us you will find ours is not the kind of free (?) offers made by concerns who send you a lot of nostrums C. O. D. We send you nothing C. O. D., but send you a TREATMENT, ABSOLUTELY FREE, and PREPAY IT TO YOU. The good will, patience and kindly conscience of the general public has been sorely tried in the past by unscrupulous advertisers of so-called "Cure-Alls' that are utterly and unredeemably worthless. The Sir John Hampton Vital Restorative is not a "Cure-All," but we will guarantee it to cure every form of Nervo-Vital Weakness in Man.

AS FREE AS SUNSHINE TO ALL. A LEGITIMATE OFFER—NOT A C. O. D. SCHEME.

Remember that, until Dec. 1, there will be not a cent of fee to anyone. Advice, trial treatment and prescriptions given without charge to each patient who writes. Our professional and financial standing is beyond question or travail, and our Restorative has been used in the private practice of Sir John Hampton for more than 25 years. Never before has it been offered to the public. Our Physician-in-Chief administered this Restorative to more than 1000 patients under the personal supervision of the discoverer—and each and every case recorded a PERFECT RECOVERY. Write today and let us convince you of the true merit of the Sir John Hampton Vital Restorative. It will cost you nothing and will MAKE A MAN OF YOU. Our Physician-in-Chief is a graduate of two of the best medical schools in America, and a post-graduate of the University of Edinburgh, Scotland. He knows as much about the treatment of Weaknesses of Man as any other physician, for the medical books lay down certain lines of treatment, and which we will say right here NEVER cure; if the old methods of treatment cured, then why are there so many WEAK MEN, for men who are suffering from these WASTING DISEASES are always doing their best and paying out their all in a vain attempt to regain their MANHOOD? But after his experience with the Sir John Hampton Vital Restorative he can guarantee a perfect and permanent recovery in every case.

Write at once and this Valuable Restorative trial treatment and prescription for the strength Restorative indicated in your case to effect a perfect and permanent cure will at once be sent to you, FREE, prepaid. Address only,

THE ENGLISH RESTORATIVE CO.
Denver, Colo.
17 TO 35 UNION BUILDING.

The Sir John Hampton Vital Restorative does not allow Difficult or Obstinate cases to stop its work of Up-building the System, because it attacks Disease at its source and has the Disease-Fighting and System-Building Qualities to effect a radical cure—and the cure is guaranteed.

We have placed $1000 in the hands of responsible persons to be forfeited by us if any physician will bring us a case of Varicocele or Sexual Neurasthenia which we cannot perfectly cure in thirty days.

Damage Suits for Injuries.

Two damage suits for alleged personal injuries were filed in the Circuit Court yesterday afternoon. Loloa A. Meir alleges that she was thrown to the sreet by a car starting up suddenly as she was in the act of stepping from it at Broadway and Soulard street, and Ella Dey alleges she was hurt in the same way at Garfield and Grand avenues. Both claim that their injuries are of a permanent character.

WHAT A SAMPLE BOTTLE OF SWAMP-ROOT DID.

To Prove what the Great Kidney Remedy, Swamp-Root, will do for YOU, Every Reader of the Post-Dispatch May Have a Sample Bottle Sent Free by Mail.

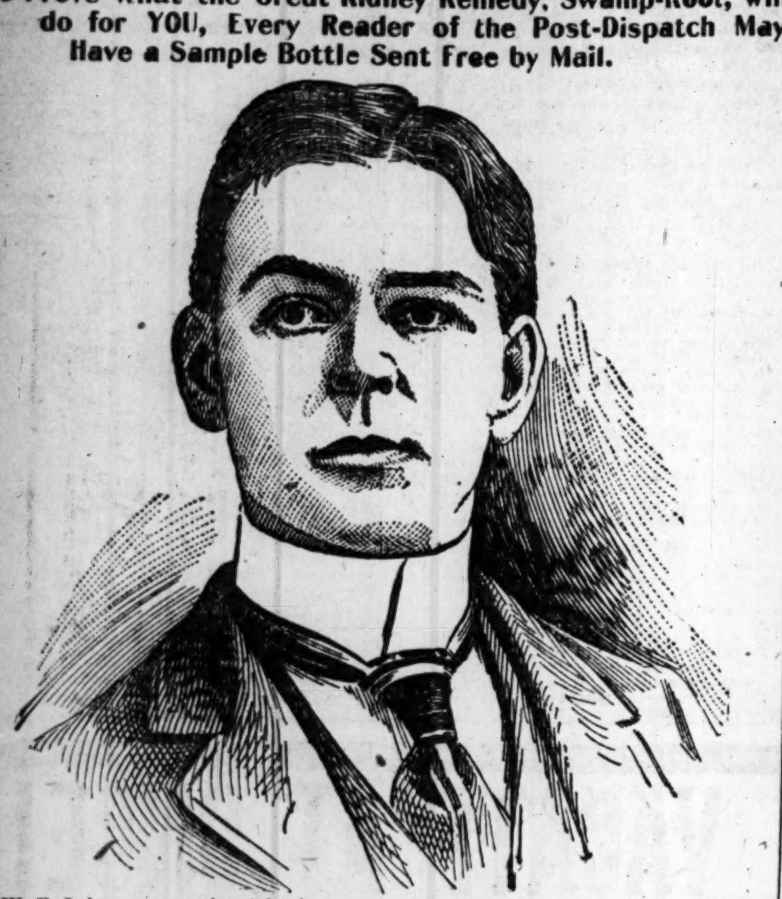

W. F. Lohnes, a prominent business man of Springfield, Ohio, writes the following strong indorsement of the great kidney remedy, Swamp-Root, to the Editor of the Springfield, Ohio, Republic:

Springfield, Ohio, Feb. 21st, 1901.

"Having heard that you could procure a sample bottle of Swamp-Root, free by mail, I wrote to Dr. Kilmer & Co., Binghamton, N. Y., for a sample bottle and it was promptly sent. I was so pleased after trying the sample bottle that I sent to the drug store and procured a supply. I have used Swamp-Root regularly for some time, and consider it unsurpassed as a remedy for torpid liver, loss of appetite and general derangement of the digestive functions. I think my trouble was due to too close confinement in my business. I can recommend it highly for all liver and kidney complaints. I am not in the habit of endorsing any medicine, but in this case I cannot speak too much in praise of what Swamp-Root has done for me."

(W. F. Lohnes.)
43½ West High Street.

W. F. Lohnes.

The mild and extraordinary effect of the world-famous kidney and bladder remedy, Dr. Kilmer's Swamp-Root, is soon realized. It stands the highest for its wonderful cures of the most distressing cases.

SPECIAL NOTE.—If you are sick or "feel badly," begin taking the wonderful discovery, Dr. Kilmer's Swamp-Root, because as soon as your kidneys are well they will help all the other organs to health. A trial will convince anyone.

You may have a sample bottle of this wonderful remedy, Swamp-Root, sent absolutely free by mail, also a book telling all about Swamp-Root, and containing many of the thousands upon thousands of testimonial letters received from men and women who owe their good health, in fact their very lives, to the great curative properties of Swamp-Root. In writing to Dr. Kilmer & Co., Binghamton, N. Y., be sure to say that you read this generous offer in the St. Louis Sunday Post-Dispatch.

If you are already convinced that Swamp-Root is what you need you can purchase the regular fifty-cent and one-dollar size bottles at the drug stores everywhere. Don't make any mistake, but remember the name, Swamp-Root, Dr. Kilmer's Swamp-Root, and the address, Binghamton, N. Y., on every bottle.

A Diamond For One Dollar!

Have You Seen the Kimberly Diamond?

THAT NEWLY DISCOVERED STONE.

Entirely new to St. Louisans; an enigma to old-time jewelers!

Come, see how they sparkle!

Come, see the stone that baffles money lenders!

Come, see St. Louis' grandest diamond window!

Come, see how utterly impossible is the detection of the **KIMBERLY** from the genuine diamond!

REMEMBER that the **Kimberly** is nature's only perfect substitute, and that the **Kimberly alone** can be washed and cleaned like ordinary diamonds.

DON'T PAY fabulous prices for diamonds when none can detect the Kimberly from the genuine stone.

Note these prices, then see goods.

KIMBERLY SPECIALS FOR WEEK:

Exact reproduction of a $350 Diamond Brooch, and looks equal to one; selected stones; exceedingly brilliant. Special this week at.......... $4.50

Handsome Solitaire Scarf Pin, none can detect this from $90 design, look to be worth above price. Special this week at $1.00

1 karat, perfect cut, pure white stone set, in guaranteed mounting; if genuine would cost $100; special this week at— $1.00

Ladies' elegant cluster Ring, any color center, set with 12 Kimberly Diamonds; popular pattern; warranted 10 years; special this week at $3.00

Gentlemen's Heavy Belcher Ring, brilliant stone; any size; warranted to wear 10 years. Special this week at $3.00

Dazzling, evenly matched Ear Drops or Screws; any size stones; warranted solid gold-filled wires. Special this week at $2.00

Beautiful Sparkling Solitaire Tiffany Ring; has appearance of $125.00 article. Special this week at.......... $1.00

Tiffany pattern gold-filled Brooch, beautiful stone center; warranted. Special this week at $1.00

The above is but a few of the specials for this week. In addition, this week will witness the first showing of 350 latest Parisian jewel effects, our own importation.

THE KIMBERLY GUARANTEE. Every article fully warranted, with a cheerful exchange for any source of dissatisfaction.

MAIL ORDERS Accompanied by money order, cash or express order, will receive immediate attention.

Open Evenings **KIMBERLY DIAMOND PALACE** Open Evenings

917 OLIVE ST.—2 Doors West of Century Theater.

FOUND MOTHER

FROM WHOM SHE WAS STOLEN

AFTER 30 YEARS

Newspaper Aids Mrs. Thomas in Her Search.

KIDNAPED WHEN ONLY THREE

A CHILDLESS WIDOW SHE LONGED FOR HER OWN PEOPLE.

Finds That She Has a Brother and Sister, as Well as a Mother, and Meets Them at Their Home in Brunswick, Mo.

Special to the Post-Dispatch.

ST. JOSEPH, Mo., Nov. 1.—Mrs. Ibby Jane Berryhill Thomas of this city has found her mother and brothers and sisters, after being separated from them for more than 30 years.

When she was 3 years old Ibby Jane Berryhill was kidnaped from her home at Agency, Mo. She was taken to Iowa and later to Nebraska, where she married and lived a number of years. Recently she returned to this city, her husband dead, her two children dead, and began the search for her relatives.

They had moved away from Agency so long ago that nobody there remembered where they had gone. Mrs. Thomas continued the search and at last has located her mother and one sister at Brunswick, Mo., and a brother at Sapulpa, I. T. Mrs. Thomas is now with her mother and sister at Brunswiok, and later there will be a happy reunion of the whole family.

"I remember distinctly the day I was taken away," said Mrs. Thomas. "I was playing with some other children by the 'big road,' as we called it, when some movers came along in covered wagons.

"We were not afraid of them. I remember that we used to see the wagons pass every day, and sometimes they camped there. A man walking beside one of the wagons spoke to me, and I was not afraid. He picked me up in his arms.

"There was a woman in the wagon and she spoke to me kindly, and asked the man to put me in. They told me they would give me some candy, or something, and I stayed in the wagon when it moved on again. The woman held me in her arms and cuddled me close to her. As the wagon moved on up the road I saw a man coming, and said:

" 'Here comes my Uncle George.'

"The woman went into the back part of the wagon with me, out of sight of my uncle. When night came I cried a little, and then went to sleep. When I awoke we were far from my home, and although I did not know it then, I was not to see my relatives again for more than 30 years. I was brought to St. Joseph, and from here we went to Iowa.

"I never knew the names of the people by whom I was kidnaped. The woman died in a short time, and the man drifted away from me. I was given to bearing the name of Hall and my hard life began. I have heard from the people with whom I lived that the woman who took me away from her home had lost her own little girl, and that it was to satisfy the craving of her heart that she stole me from my home.

"She did not know how much sorrow she was to cause me, but after all I do not blame her much. I know what it is now to lose children. She could not foresee that she was soon to die and leave me alone in the world.

"I lived in Iowa until I was grown, and later went to Omaha, where I was married to James Thomas. We moved to Nebraska, where we lived on a farm. Our two children were born and died there. My husband was good to me, and had he lived I would probably have remained on the farm the remainder of my life. He died five years ago.

"After his death I decided to make another search for my people. I had written many letters previous to that time, for I learned that I had been kidnaped from Agency. As strange as it may seem, I remembered my own name through all the years, and as young as I was when I was taken away.

"Through all my life I have hoped to find my people before I died, but I had little hope that my mother was living. I knew I had brothers and sisters, but until now it has been impossible for me to get any trace of them."

Old settlers at Agency remember the kidnaping of the Berryhill child, although at that time it was not known that the little girl had been kidnaped. It was supposed that she had been drowned in the Platte river, or carried away by a panther or some other wild animal. There was some belief that she had been taken away by movers in a covered wagon, but no trace of the child could ever be found.

The first clew to Mrs. Thomas' relatives was found by the St. Joseph Gazette, which followed a clew and received the following letter:

SAPULPA, I. T., Oct. 25.

To The Gazette, St. Joseph, Mo.:

Dear Sirs—I am just in receipt of a message from the Gazette, addressed to Stanford Berryhill of Mounds, I. T., regarding Mrs. Thomas of your city. Now, if this Mrs. Thomas is a cousin of Stanford Berryhill, she is my sister whom I have long believed to be dead. I have communicated with her and she can have a home with me, and I will assist her to transportation if she so desires. If she is my sister, our mother lives in Brunswick, Mo.; also one sister. The sister is well supplied with the world's goods. And by thanking you for the interest and what you have done in this matter and hoping that the person referred to is my sister, I am, yours truly,

LEONARD BERRYHILL.

The letter was sent to her home, 829 South Eighth street and she found it there when she returned from a day's washing. She hurried to the newspaper office.

"When I read that letter, tired and hungry as I am, I couldn't eat," said Mrs. Thomas. "I am too happy to speak—it's from my own dear brother," and tears coursed down the hard and wrinkled cheeks of the woman.

"Mamma is alive, too," she burst forth, almost frantic with joy. Overwhelmed by the unutterable happiness that had come to her, she sat down for some time silent, her frame shaken by emotion.

"Won't you please let them know I am here and want to see them?" said Mrs. Thomas.

Mrs. Thomas dictated the following telegram, which was at once sent for her:

Leonard Berryhill, Care of Buxton & Root, Attorneys, Sapulpa, I. T.

Your letter just received. Thank God that I have found you and my family after all these years. I wish you would send for me at once, as I am in need of help. Will stop at Brunswick, Mo., and see dear mother and sister. Let me know their names, if they have remarried. With all my love,

IBBY JANE BERRYHILL THOMAS.

Telephone communications were arranged with for Brunswick, Mo., and it was found that the Berryhills there lived several miles from the town. A messenger was dispatched from Brunswick to the Berryhill home for Mrs. Thomas' mother and sister.

MRS. IBBY JANE BERRYHILL THOMAS.

For hours Mrs. Thomas sat in the office of the Gazette awaiting the message from Brunswick. Anxiously she awaited the call and with each time the telephone rang she arose impatiently and asked if that was her mother.

The suspense was awful, awaiting as she was to hear the voice of a mother she had never hoped to see, whose last words of affection, given to her 35 years ago as a mother's kindly words to her child, still remained in her memory. Mrs. Thomas grew impatient.

Sometimes she sobbed bitterly from joy, again she stared vacantly about her, seeming to wonder that it was possible that she would again see her mother, a mother she had almost forgotten, whose tender caresses she remembered only as a child and whose loving face she had not looked upon for years, hard, bitter years filled with sorrow, hardships and longings.

At a late hour word was received from Brunswick that the telephone people were unable to get Mrs. Berryhill and her daughter to the office.

But the next day Mrs. Thomas was taken to Brunswick and saw the old mother from whom she had been separated more than 30 years.

SHE FOUND HER FAMILY.

Lost When a Child, She Reached Them Through an Advertisement.

DALLAS, Tex., Nov. 1.—Miss Delia Craig will leave in a few days for Hoboken, N. J., to join her father and sisters. The facts connected with her coming trip are more interesting than the usual everyday incidents of life. When Miss Craig was a small child and just after the death of her mother she became lost and all efforts to restore her to her family seemed futile. She remembered that she had a father and two sisters when she left home and never despaired of finding them. She was adopted soon after she was found and reared by a good woman.

Several months ago Miss Craig decided to advertise for her father. As week after week passed without result she almost lost hope again. But last week there came three letters from Hoboken, one from her her father and one from each of her sisters, both of whom are married. After about 17 years of separation there's going to be a happy reunion of the family when Miss Craig reaches her new home in Jersey.

Arkansas Supreme Court.

Special to the Post-Dispatch.

LITTLE ROCK, Ark., Nov. 1.—Following were today's proceedings of the Supreme Court of Arkansas:

J. M. Young vs. Pulaski County, Pulaski Circuit Sourt; motion to advance denied.

Sallie Spott Rankin vs. Octavia Mitchell Woodruff; chancery; motion to modify decree set for argument Saturday next.

W. P. Fletcher, receiver, vs. Bank of Lonoke, Lonoke Circuit Court; appeal given ten days to file briefs on motion to rehear.

L. E. Goldsmith vs. Jayne Lewin, Jefferson chancery; motion to retax costs.

J. C. Neely et al. vs. Samuel Rembort, Phillip chancery; offer to convey filed.

E. L. Sterths et al. vs. Mary A. Chapline et al., Pulaski chancery; petition to rehear filed.

C. W. McKay enrolled.

The Land We've Been Looking For.

From the Atlanta Constitution.

Talk about good times in Georgia—read this, from the Lee County Journal:

"Money flowing in all directions, everybody is happy and paying off his debts, our merchants are all smiles and their clerks polite as a Chesterfield; the married ladies look ten years younger; the old men are out of the grunt; the little kids as frisky as a jay; the cooks prepare meals on time without a frown; and you borrow money without any explanation of your financial standing."

Pay a Penny

To Aid a Sick Friend, and I Will Risk $5.50.

I ask only a postal card—just the name of someone who needs help. Tell me the book to send. 'Tis a trifle to do for a friend—don't neglect it. I will gladly do all the rest.

I will even do this:—I will mail the sick one an order—good on any drug store—for six bottles Dr. Shoop's Restorative. He may take it a month at my risk. If it succeeds, it costs $5.50. If it fails, *I will pay the druggist myself.* And the sick one's mere word shall decide it.

I do that so that those who need help will accept it.

I have what those sick ones must have to get well, and I want them to have it. I make my offer so fair that no sick one can neglect it.

I do just as I say, and trust the cured ones to be fair with me. I have furnished my Restorative to hundreds of thousands on those terms, and 39 out of each 40 have paid gladly, because they were cured. I want not a penny otherwise.

My Restorative is my discovery, the result of my lifetime's work. I have personally tested it in thousands of cases as difficult as physicians ever meet. In my vast experience I have so perfected it that it does not fail, save when a cause—like cancer—makes a cure impossible.

My success comes from strengthening the inside nerves. Common treatments merely doctor the organs, and the best results are but temporary. My treatment restores the nerve power which alone makes those organs act. It is like giving a weak engine more steam. Any weak vital organ does its duty when given the power to act, and there is no other way to make weak organs well.

No other remedy strengthens weak inside nerves, and for this reason there is no other treatment for chronic diseases which any man will offer on a plan like mine.

Please tell me who needs a remedy like that.

Simply state which book is wanted, and address Dr. Shoop, Box 688, Racine, Wis.

Book No. 1 on Dyspepsia.
Book No. 2 on the Heart.
Book No. 3 on the Kidneys.
Book No. 4 for Women.
Book No. 5 for Men (sealed).
Book No. 6 on Rheumatism.

Mild cases not chronic, are often cured by one or two bottles. Dr. Shoop's Restorative is sold by all druggists.

FOR

Bilious and Nervous Disorders

Sick Headache and Constipation,

TAKE

BEECHAM'S PILLS

Cures Giddiness, Fullness and Swelling after meals, Dizziness and Drowsiness, Cold Chills, Flushings of Heat, Loss of Appetite, Shortness of Breath, Costiveness, Blotches on the Skin, Disturbed Sleep, Frightful Dreams, and all Nervous and Trembling Sensations, etc. The First Dose will give relief in twenty minutes. This is no fiction. Every sufferer is earnestly invited to try a Box of these Pills, and they will be acknowledged to be **WITHOUT A RIVAL.**

BEECHAM'S PILLS taken as directed, will quickly restore females to complete health. They promptly remove any obstruction or irregularity of the system and quickly help a **WEAK STOMACH, IMPAIRED DIGESTION, DISORDERED LIVER.**

Prepared only by THOMAS BEECHAM, St. Helens, Eng., and 365 Canal St., New York. Sold everywhere in boxes, 10c. and 25c.

Sudden changes of weather and change of water cause Diarrhoea, Dysentery and all kinds of bowel complaints so dangerous and weakening to the system. For instant relief take a dose of Maguire's

BENNE PLANT

A SURE CURE. SIXTY-ONE YEARS OF SUCCESS.

BY THE DOSE AT

Tony Faust.	Merchants' Catering Co. 408 Washington av.	Oasis, Eighth and Chestnut sts.
McTague's.	Delabar Bros.	Andy Walcher, B'way-Walnut.
Frank Nagel.	Olympic, 111 S. Broadway.	400 Saloon, 12th and Locust.
Caesar's.	Jos. Badaracco & Son, 810 N. Seventh st.	Tannhauser, 111 N. Sixth st.
Planters' Hotel.	Third Street Exchange, 718-20 N. Third st.	Schurl Buffet, 316 N. 4th st.
Southern Hotel.	Henry Tielkemeyer. 507 Market st.	Minstrel Bar, 112 N. Sixth st.
Lindell Hotel.	Press Club, 9 N. Sixth st.	McDermott's, 616 Pine st.
St. James' Hotel.	Cosmopolitan, Seventh and Pine	Masterson's, Ninth and Pine.
Priester's Cafe.	Mikado, Sixth and Pine sts.	Autocrat, 301 Pine st.
Sam Gross. 7 N. Broadway.	Burke's, Eighth near Olive.	J. E. Farrell, 900 Chestnut st.
Jos. Marre. 518 Washington av.	J. L. Owens, Sixth and Walnut.	Star Liquor Co., 1026 Franklin.
Broadway Cafe. 203 N. Broadway.	F. G. Suhr, 601 Market st.	U. S. Liquor Co., 1310 Frankl'n.
Thoman's Cafe. Third and Washington av.	W. D. Milliano, 522 Walnut st.	Alfeld Bros., Sixth and Market.
Jos. Delabar. 115 N. Seventh st.	Schubert's, 1123 Pine st.	Mueller's, 717 Pine st.
	Wine House, Ninth and Pine.	Bertocchini Bros., 11th & Loc't.
		Hemmingbaus, 6th & Franklin.
		Knowlton, Third and Locust.
		Avenue Bar, 7th and Wash'g'n.
		Sheets, 109 Pine st.

And All Other First-Class Saloons.

MAGUIRE MEDICINE CO., - - ST. LOUIS, MO.

SWEETEN THE BREATH

Did you ever feel that **KEENE SENSE OF EMBARASSMENT** when in conversation with someone, to realise that you had **BAD BREATH?** If so, it is as sure an indication of Indigestion as smoke is an indication of fire. It means that the stomach is out of order. It means that the food you eat is not being properly disposed of. It means that the nourishment in the food is not being taken up by the blood and carried through the veins to give you health and strength.

EUPEPSIA TABLETS

Are for people who suffer from stomach disorders. They are for people who have tried this thing and that thing without getting better. They supply the stomach with the additional elements that the stomach lacks to make digestion perfect.

The tablets invigorate a tired stomach, strengthen a weak stomach, quicken a slow liver and remove gases and bloating. They are good for Biliousness, Heartburn, Water Brash, Yellow Skin, Coated Tongue, Bad Taste in the Mouth, Liver Trouble and Catarrh of the Stomach.

This seems like a lot of diseases for one remedy to cure, but **EUPEPSIA TABLETS** cure them all because they cure Indigestion, and Indigestion is at the root of every one of the diseases mentioned.

A CASE OF TWO YEARS' STANDING CURED.

I have suffered two years from a bad case of dyspepsia, and, after trying all known remedies, I was finally forced to go to the hospital. Even then I received no benefit until one day a doctor in attendance gave me EUPEPSIA TABLETS and I was cured immediately. I stand ready to go before any notary and make affidavit that one box of EUPEPSIA TABLETS cured me. I consider this the greatest remedy ever offered to the public. G. W. THOMPSON, 12th & Baltimore Sts., Kansas City, Mo

Two weeks' treatment at your druggist's or direct for 50 cents. Your money back if they fail. A treatise on Stomach Troubles and three days' treatment mailed FREE.

THE EUPEPSIA CHEMICAL CO., 325 Clark Avenue, St. Louis, Mo.

WEAK, WASTING, STRICTURED **MEN** Cured While Your Sleep, IN 15 DAYS

"Gran-Solvent" the Wonder of the Century.

Stricture Dissolved Like Snow Beneath the Sun, in *15 DAYS.* The Tension Is Instantly Relieved.

20,468—CURES LAST YEAR—20,468

Weak Men Are Restored by the Magic St. James Treatment, Applied Locally and Directly.

Varicocele A Sluggish Accumulation of Blood in the Scrotal Veins, due to a torpid, diseased Prostate Gland. "Gran-Solvent" heals the Prostate and renews vigorous circulation, which expels impure blood and restores healthy tissue.

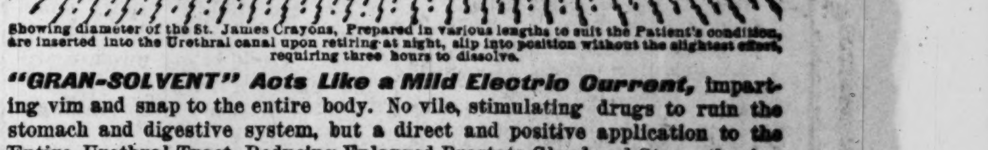

Showing diameter of the St. James Crayons, Prepared in various lengths to suit the Patient's condition, are inserted into the Urethral canal upon retiring at night, slip into position without the slightest effort, requiring three hours to dissolve.

"GRAN-SOLVENT" Acts Like a Mild Electric Current, imparting vim and snap to the entire body. No vile, stimulating drugs to ruin the stomach and digestive system, but a direct and positive application to the Entire Urethral Tract, Reducing Enlarged Prostate Gland and Strengthening the Seminal Ducts, ***Forever Stopping Drains and Losses.***

WRITE TODAY. DO NOT DELAY.

Any sufferer from STRICTURE and its offspring, VARICOCELE, Prostatitis and Seminal Weakness, is invited to cut out the coupon herewith, write his name and address plainly, mail it to the St. James Medical Ass'n, 17 St. James bldg., Cincinnati, O., and they will send their illustrated Treatise, showing the parts of the male sexual system involved in urethral ailments, securely sealed, PREPAID, **FREE HOME TREATMENT** By mail can be used by the Patient as successfully as by ourselves. We Have CURED MEN in Every City in the U. S. and Almost Every Country on Earth.

FREE TREATISE COUPON.

ST. JAMES MEDICAL ASSOCIATION, 17 St. James Bldg., CINCINNATI, O.

Please send me a copy of your illustrated work securely sealed, PREPAID, FREE of all charges.

Name

Address

ST. JAMES MEDICAL ASSN. 17 St. James Building, **CINCINNATI, O.**

STICKER BOOKS AND A SET OF STICKERS

FOR BOYS AND GIRLS

FREE FREE

...TO...

FOR ONE NEW SUBSCRIBER JUST ONE

Any boy or girl who sends the name of one person who is not now a reader of the Post-Dispatch who will take the

DAILY AND SUNDAY POST-DISPATCH

for three months or more.

Send your name and address on postal card to the Post-Dispatch Circulation Dept., for particulars and order blank.

WEDDED FOR 58 YEARS

Mr. and Mrs. Alonzo B. Anderson Will Celebrate the Anniversay at Home Today.

Fifty-eight years of happy married life is the blessing Alonzo B. and Laura E. Anderson will celebrate today at the home of their daughter, Mrs. Ida Burlong, Meramec and Virginia streets.

In the celebration, which has been quietly planned by the family, five children and ten grandchildren will participate. The children, all of whom are now nearing middle life, are Frank H. and Emory E., Mrs. Ella Casper and Elmer E. Anderson. With the exception of Elmer E., they all live in St. Louis. Elmer is located in business at Fremont, O.

Mr. Anderson, Sr., traces his ancestry back to revolutionary days, his father having been one of the pioneer settlers of Maine. He is 80 years old and Mrs. Anderson is 71. Both are hale and hearty and will be well able to enjoy the surprise celebration.

Mr. Anderson came to St. Louis from Monroe, Mich., where he followed the blacksmith trade for 40 years. He is now retired. He has been a resident of St. Louis about ten years. The Andersons are members of the Baptist Church, of which Rev. J. T. M. Johnson is pastor. Mr. Anderson has also taken a very active part in Baptist missionary work.

The SOHMER HARMONY CHART

is invaluable to every one who plays a musical instrument of any kind, or who studies music in any form.

PATENTED IN THE U. S., CANADA, GREAT BRITAIN, FRANCE AND GERMANY.

PRICE $1.00.

For Sale by All Music Houses.

JOHN FELD, SOLE DISTRIBUTER, 1901 ST. LOUIS AVENUE, ST. LOUIS, MO.

$21.00 TO NEW YORK

STOPOVER AT WASHINGTON.

B. & O. S-W.

TRAIN LEAVES: 9:00 a. m., 9:05 p. m., 2:05 a. m.

TICKET OFFICES: Olive and Sixth and Union Station.

To Los Angeles AND San Francisco

A personally conducted Tourist Sleeping Car Line will be inaugurated by the

WABASH LINE,

Leaving St. Louis Tuesday, Nov. 4th, and on each subsequent Tuesday, reaching Los Angeles on Friday mornings and San Francisco on Saturday mornings following.

TRAIN LEAVES UNION STATION AT 2:20 P. M.

Every attention paid passengers en route.

Ticket Office, N. E. Cor. Eighth and Olive

THE Keeley Cure

"Men do not counterfeit counterfeits nor imitate that which is unknown or worthless."

The Keeley treatment has stood the test of time. This treatment has been used with unparalleled success for the past 22 years in curing Alcoholism, Morphine and other drug using, Cigarette and Tobacco habits and Neurasthenia. Over a quarter of a million cured men and women in the United States are OUR TESTIMONIALS. Remedies and treatment absolutely free from any injurious or harmful effects.

MENTAL AND PHYSICAL VIGOR RESTORED.

Life becomes a happiness and a blessing. Will power, intellectual activity, health, business capacity and confidence of family, friends and business associates recovered. For full information consult or write (in confidence) to

DR. J. E. BLAINE, Manager The Keeley Institute

2803 LOCUST STREET, ST. LOUIS, MO.

Home treatment for Tobacco and Neurasthenia.

NOTICE TO VOTERS!

CHANGE OF POLLING PLACE.

Office Board of Election Commissioners, St. Louis, Oct. 31, 1902.

For good and sufficient reasons change is made in polling place of the Eleventh Precinct of the Eleventh Ward, for Election November 4, 1902, from No. 6825 Gravois avenue to 3680 French street.

JAMES McCAFFERY, Chairman.

Attest: LOUIS KUNZ, Secretary.

RADWAY'S READY RELIEF FOR PAIN

In using medicine to stop pain, we should avoid such as inflict injury upon the system. Opium, Morphine, Chloroform, Ether, Cocaine and Chloral stop pain by destroying the sense of perception. ... most destructive practice, and, instead of removing trouble, breaks down the stomach, ... nerves and produces local or general paralysis.

There is no necessity for using these uncertain agents when a positive remedy like RADWAY'S READY RELIEF will stop the most excruciating pain quicker, without entailing the ... danger.

CURES RHEUMATISM, NEURALGIA AND ALL PAINS.

RADWAY & CO.: I have been a sufferer from Rheumatism for more than six months ... not raise my hands to my head or put my hands behind me, or even take off my own ... before I had finished three-fourths of a bottle of Radway's Ready Relief I could use my ... well as ever. You can see why I have such great faith in your Ready Relief. Yours truly, [illegible]

SOLD BY ALL DRUGGISTS.

"DON'T LET MOTHER KNOW."

Last Injunction of Man Who Committed Suicide.

Special to the Post-Dispatch.

NEW YORK, Nov. 1.—After writing a note in which he expressed a wish that his mother should not be told of what he did, Louis Romer committed suicide by inhaling illuminating gas and was found dead in bed in his room, 262 West Twenty-first street.

The man was found lying on the bed dressed only in a nightgown. On the bureau was a sheet of paper on which was written:

"Wire Fred Romer, Osklosa, Io., to have my sister Frances come to New York to take charge of my remains, and ask her to have my body cremated. Don't let mother know. I hope you will all forgive me for this act. Yours, LOU."

Hiccoughs and pains in the stomach immediately relieved by Sulphogen.

Swasey Sued for Doctor's Bill.

Joseph Price filed suit in the Circuit Court yesterday afternoon against W. Albert Swasey for $952.85 for professional services as a physician and surgeon. The bill alleges that Dr. Price attended Mr. Swasey, his son, McNeal Swasey, and Mr. Swasey's wife in Philadelphia, performing operations on Mrs. Swasey and on the son, and that Mr. Swasey has failed to pay the charges. An itemized account is a part of the bill.

New Cure For Goitre

Any Lady Can Quickly Cure Herself of this Ugly and Dangerous Disfiguration in the Privacy of Her Own Home.

Large Trial Package Mailed Free.

This charming and beautiful English woman after trying great surgeons and doctors, cured herself in her own home. She says: "I noticed a slight swelling on my neck. A noted London

MRS. LUCILLE LYTTON, Duchess of Newhall, London, Eng.

surgeon pronounced it goitre and felt sure he could remove it quickly. Instead, it grew rapidly. My appearance was dreadful, my eyes nearly popping from my head. Surgeons refused to operate for fear of rupture of the jugular vein. My husband heard of Dr. Haig's home cure for goitre and we tried it—the effect was marvelous. In a few weeks all trace of it was gone, the pain ceasing the first time we used the remedy. Lucille Lytton."

Your goitre can be cured at home without pain, danger or any inconvenience. Write today to Dr. John P. Haig, 3982 Glenn Bldg., Cincinnati, Ohio, tell him your age, the size and location of your goitre and how long you have had it and he will be glad to send you free a large trial package of his home cure, postage paid.

SUNSHINE DEPARTMENT OF THE SUNDAY POST-DISPATCH

(Official Organ of Missouri).

Conducted by MRS. C. W. TROWBRIDGE, State President.

An Active Little Worker.

Not many days ago, Carol Kastendieck called at headquarters with his little arms filled with magazines, which he wanted passed on in Sunshine. He said he had more he would give, and home he ran for more. Several trips were necessary, before his entire contribution was delivered, for he is a little fellow, and can't carry a very large package, but he didn't mind the work, for he is a veritable sunbeam, and takes great pleasure in doing anything he can for Sunshine.

Special Notice.

Golden Hour Branch and the members of the Forest Park Junior Sunshine Society will hold a bazar Nov. 28. They earnestly solicit articles suitable for their sale, also bright bits of silk and materials suitable for doll clothes. And they want dolls. Who has any dolls to give to Sunshine? Send them to the president of Golden Hour Branch, Mrs. G. C. Wheeler, 4527A Rutger street, or notify her and she will send for any articles you may be pleased to donate.

A cheery letter from an Elmhurst member contained $1 for October dues and an account of Sunshine work done during September. This busy member kept a family with eight children supplied with vegetables at an expense of $11.66. She purchased and sent a rocking chair to a shut-in living at Durant, I. T., on which the expressage was $2.50. Five dollars was spent in brightening shut-ins, a box of vegetables was distributed, six sunny letters sent on their mission of good cheer and many magazines were passed on.

Sunshine Letters.

SPRINGFIELD, Mo., Oct. 28, 1902.

Dear Mrs. Trowbridge:

I am very much interested in the Post-Dispatch Sunshine work, and would like to have the names and addresses of eight women to whom I could bring a little sunshine by sending them a magazine for one year. If you will kindly furnish same to me I will consider it a favor. Trusting to hear from you at your earliest convenience, I am yours very truly,

MINNIE E. REEVES.

This is sunshine that will be appreciated in eight homes for 12 months to come. Sincere thanks for your kindly offer, the addresses were sent by return mail.

GODFREY, Ill., Oct. 29, 1902.

Dear Madam:

I wish to return you my thanks for placing my humble name on the muster roll of your God-inspired society, for surely the objects that your society inculcates must come from the Giver of every perfect gift. I feel it more than an honor to be enrolled in the ranks of those who are trying to "scatter sunshine" into darkened lives. I am a lonely man myself, and the Post-Dispatch Sunshine Department has brought cheer into my life. I live alone in a rented upstairs room in a farm house. I was a member of Company A, 14 Illinois Volunteers in the years 1863-4-5. I am 76 years old on the 16th of November. When a young man I adopted the Golden Rule as my motto and my guide in life. The kindly words of your ladies have stirred memories of the past that can never be forgotten. If I can in my humble way be of any use to your society, command me. I do wish with all my heart to "scatter sunshine all the way," for there are so many darkened lives, so much sorrow in this old world, that it should be a happiness to every one to scatter the blessed sunshine of love and hope to the sorrowing souls who need it.

We need not fear, we will receive our reward in due season. Sincerely and respectfully your Sunshine friend,

GEORGE W. COPLEY.

Postoffice Box 106, Godfrey, Ill.

If there are any of the members of the old One Hundred and Forty-fourth Regiment whose eyes this letter chances to reach, it would be a pleasant sunshiny deed if they wrote to their old comrade. As one nears the sunset of life, the friends of their youth are very dear, and the incidents recalled are doubly tender if shared by an old comrade.

Birthday Letter Party.

Will Sunshiners everywhere write to Mrs. Mabel Eggleston, Fernwood, Oswego County, New York, so that their letters may reach her on her birthday, which is Nov.10.

A request was received for Sunshine in the form of clothing and everything useful to be sent to Mrs. Leah Cochran, a widow, with 12 children, living at Lebanon, Laclede County, Mo. The oldest girl is an invalid and the youngest is about a year old. Anything to materially cheer this family would be greatly appreciated. Members who have Sunshine to pass on to them are asked to send direct to Mrs. Cochran.

Texas Sunshine.

From Snyder, Scurry Co., Texas, comes a report of October Sunshine scattered by a member of the Post-Dispatch Sunshine Branch that speaks for itself. Here it is:

"During the month I have written 12 letters to shut-ins. Sent literature to 18 different parties. Kept four families with papers in town. Helped five poor people with cash and clothes to the extent of $7.50. My reason for not doing more during this month is that I have been sick. Trust to be able to forward a better report the next time. Yours for Sunshine everywhere.

JOHN E. TAYLOR."

Alliance, Neb., and Campbell, Mo., are both being interested in Sunshine, having read of it in the Post-Dispatch. Mrs. Alice Bignell is organizing in Alliance and Mrs. H. F. Gardner in Campbell, Mo.

Sunshine Verse.

By Mrs. M. H. Pritchard, Fort Scott, Kan.

'Tis not the length of this life, but how we live it.
'Tis not the value of the gift, but how we give it.
Inspired by God's great love, let us sing Psalms
As we scatter sunshine mingled with alms.

Sunshine Mite Social.

The mite social given by the World's Fair Branch at the hospitable home of Mrs. Rackerby on Minerva avenue, last Wednesday evening was a success financially and socially. Members from the Golden Hour Valentine, Forest Park and Constant Branches were present. A musical and literary program was enjoyed. Refreshments were served and all present look forward to the next entertainment which will be held Thanksgiving eve.

Sunshine Received.

The ladies of Constant Branch were made glad by the gift of a wheel chair from Mrs. J. B. Webb of Ferguson. This chair Mrs Webb desires to be held as the property of the branch, and loaned to such invalids from time to time as may need it. It is not a reclining chair, but designed more for an outing.

It will be loaned to invalid members upon application to the president, Mrs. C. W. Trowbridge, 3047 Clark avenue, St. Louis, Mo.

Oct. 29 a friend, who declined to give any name, left a bundle of material for fancy work and $1 to be used in scattering sunshine. We thank her very sincerely.

The suit of cadet's clothes and cap, received by express from an unknown friend, were passed on to a lad who is today wearing them. If the giver could but witness the happiness and comfort they have brought to the recipient they would be fully repaid for their kindness.

Mrs. Alice Flanagan made a pleasant call at headquarters and left us $1. Mrs. Flanagan is a practical Sunshiner, and believes in "deeds, not creeds." For three months she gave a home to an aged woman and is constantly scattering sunshine all along the way.

Our stamp box has been replenished by Mrs. Heining, Mr. Wilson and Misses Smith, Havemann, Furber and Grace. Many thanks. Stamps are always needed.

Miss Lillie Blain sent in a nice bundle of winter underwear, for which we are truly thankful. The next day a call came from a member for these very garments. We wish more of the ladies would go over their wardrobes and send us their garments they no longer need. We have many calls and can use them all.

Headquarters Missouri Division.

The general office of the Missouri organization is at 3047 Clark avenue. The society has no dues save kind acts, and is maintained chiefly by voluntary contributions. There are no paid officers, but the amounts spent for postage and expressage are large and our means limited. Christmas is near at hand, and we earnestly solicit all in sympathy with our work to send us a contribution and send it in now. Sunshiners will please send their gifts to one another directly, saving time and postage. If you have anything to pass on write and tell me what it is, and I can tell you where to place it so that it will carry the most sunshine. Always inclose a stamp for return postage.

Gleanings.

The International Sunshine Society had a booth at the Professional Women's League Bazaar, held in Madison Square Garden, New York City. The most salable articles were the oranges. An immense tree was filled with fruit, which was sold for ten cents a piece. These oranges "grew" in various branch societies, and were made by the members. Take a square of orange crepe paper, gather the corners up for leaves, fill with cotton and place inside some article worth 10 cents. Tie with baby ribbon to the tree.

There are a lot of branches among the Indians of the West and Southwest and some among the colored people of the South. The Chinese colony in New York has one that is active and numerous. The Christian Herald and the Jewish Messenger alike give space to its work in New York.

Some Small, Sweet Way.

There's never a rose in all the world
But makes some green spray sweeter;
There's never a wind in all the sky
But makes some bird wing fleeter;
There's never a star but brings to heaven
Some silver radiance tender;
And never a rosy cloud but helps
To crown the sunset splendor;
No robin but may thrill some heart,
His dawn like gladness voicing.
God gives us all some small, sweet way
To set the world rejoicing.

—Selected.

Branch News.

Ever Ready holds its next meeting Tuesday, November 4, at 3 o'clock, at the home of the president, Mrs. W. C. Sturges, 2751 Lafayette avenue.

At Home members have been busy caring for the sick. Many packages of literature have been sent out and much good cheer dispensed. Financial aid and groceries were given to a family to tide them over a rough place.

Constant Branch at its regular meeting held at the president's home last Thursday afternoon, transacted much business. Reports from the various committees were heard. A vote of thanks was given to Mrs. Webb for her lovely gift and the secretary instructed to write to her. Plans were discussed for a thanksgiving entertainment. The treasurer reports an amazing void in the funds and immediate need of increasing the amount. The collection amounted to only $1.55.

World's Fair Branch has sent in no report. Please do so.

Centenary Club report a regular committee who weekly visit the hospitals carrying sunshine to the sick. Many kind deeds reported by individual members and many magazines passed on.

Branches are requested to send in their reports, as it is impossible for me to write each one regularly. Please have them reach me not later than Wednesday morning. Address 3047 Clark avenue.

Sedalia Circle reports many kindly deeds and much interest in the work. This branch is composed of students at the Geo. R. Smith College and is presided over by Miss Retta Matlock.

Valentine Branch has materially contributed to the welfare of Mrs. King and performed many little kind acts. Their next meeting will be an "afternoon tea," to be held at the president's home on Delmar boulevard.

The Colonial Restaurant a Great Success.

Last Wednesday at noon the Sprague Delicatessen Co. opened their new restaurant in the basement of the Colonial Trust building, northeast corner of Broadway and Locust street, the main and only entrance being on Broadway. The Colonial is one of the handsomest in the city. Its floor is mosaic, the walls finished in panels of mottled marble and mirrors, the marble extending from floor to ceiling. The tables, chairs and other furniture are in Flemish design. Artistic fixtures for electric lights adorn the walls and ceiling. The latest apparatus for ventilation has been installed. The most elegant silver and cut glass adorns the tables. There is no bar, not even a sideboard, and the better class of trade, shoppers and after-theater parties will be catered to attentively. The Colonial is a great success, judging from the crowds that have patronized the new restaurant since its inauguration.

Blind Girls' Pound Party.

The girls of the Blind Girls' Home on Garrison avenue have especially invited each member of the Sunshine Society to come to their pound party Friday, Nov. 7. They will receive their friends and all visitors from 2 o'clock until 10. Refreshments will be served.

MR. SPRAGUE SAYS

The new Colonial Restaurant at Broadway and Locust street, is just the place for ladies and gentlemen.

Marion-Sims Ball.—The students of the Marion-Sims Dental College will give their fifth annual ball at De Honey's hall Wednesday evening, Nov. 12.

ABSORBING PROBLEM

Of the Present Day.

The absorbing problem of today is how to expand one's income so as to attain the best results; that is, get full value for one's money.

It may truthfully be said that this has been, is, and always will be, an absorbing problem to those with limited means; but the fact remains that, with the price of living necessities constantly rising, one must husband one's resources more carefully than ever before if he would live within his income. In saying that prices are rising, we except one article which has come to occupy a prominent place in the family medicine closet, and that is the specific for piles or hemorrhoids known as Pyramid Pile Cure; this remedy is still sold by druggists at the old prices of fifty cents and one dollar, and these prices will remain unchanged. Those to whom this preparation has brought relief and a cure after years of suffering do not need to be told of its merits; others are advised that it is the greatest boon ever discovered, to all those afflicted with any form of piles; it is in suppository form, is easily applied, reaches the seat of the complaint, and gives immediate relief and a lasting cure.

The reader may have tried salves, ointments and lotions without benefit, and feeling that his money has been wasted, resolves to suffer on rather than experiment farther. The reason for the failure of these treatments is, that they do not reach the seat of the trouble, and hence do not remove the cause, as does Pyramid Pile Cure. A little book describing piles, their cause and cure, is published by the Pyramid Drug Co., Marshall, Mich., and anyone may procure a copy by sending name and address to above firm. As showing the estimation in which this remedy is held by the public it may interest the reader to know that its sales now exceed those of all other pile remedies combined.

COULD NOT SURVIVE HIS SON

Most Popular Boy at Blees Academy Drowned and His Father Killed Himself.

Special to the Post-Dispatch.

MACON, Mo., Nov. 1.—News of the suicide of C. C. Voorheis at Siloam Springs, Ark., said to be caused by the death of his son, Thomas, which occurred in Macon in May, 1900, recalls one of the saddest events that has ever taken place here.

Young Voorheis was an only child. He was a handsome, manly young fellow of 17, and was a great favorite with his teachers as well as all his fellow cadets at Blees Military Academy. On the afternoon of Saturday, May 12, his chum, Samuel Buckingham, was swimming in the south lake of the academy grounds. A number of boys were standing around the edge of the water. Suddenly Buckingham threw up his arms and began bobbing up and down.

Voorheis saw the danger his friend was in and jumped in the water, but before he reached Buckingham he was seized with a cramp and went under. A board was thrown Buckingham and in the excitement of rescuing him the boys didn't notice Voorheis' condition till too late.

The dead cadet was immensely popular in Macon. His casket was accompanied to the train by a detail of cadets, and a salute was fired by the Hotchkiss batteries as it came to a stand at the academy grounds. The baggage car was massed with floral designs; tributes from the academy and the cadet's friends. The funeral occurred at Mexico, Mo., where the young hero's parents lived.

So great was their affection for the lad that those who knew Mr. and Mr. Voorheis predicted they could not survive their loss. Mr. Voorheis had never been the same man since his son's death, and his tragic ending in Arkansas was not much of a surprise to those acquainted with him.

Eyes Tested Free of Charge

By our expert opticians, Dr. Bond and Dr. Montgomery. Proper fit guaranteed if glasses are needed. Steel frames, $1 and up; gold, $5 and up.

MERMOD & JACCARD'S, Broadway and Locust.

ARBITRATORS END STRIKE.

Settlement of the Billposters' Trouble in Chicago.

CHICAGO, Nov. 1.—The strike of the union billposters was declared off today pending an investigation by a board of arbitration agreed upon by the conflicting parties.

Important

That you should know that there is more and better sleep on a Patent Perfection Mattress than any other. Prices $9.50 and $12.50. At all reputable furniture dealers. Write for our little booklet. Perfection Mattress Co., 321 North Main street.

$20,000 Monument for Wife.

Special to the Post-Dispatch.

DAVENPORT, Io., Nov. 1.—At Oakdale Cemetery, in the presence of John F. Dillon of New York, was unveiled a magnificent monument to his wife and their daughter, Mrs. Oliver, who were lost at sea in the French liner Bourgogne, July 4, 1898. The memorial, a great shaft of ganite, cost $20,000.

Harness Department. (Basement.)

Visitors to the Horse Show

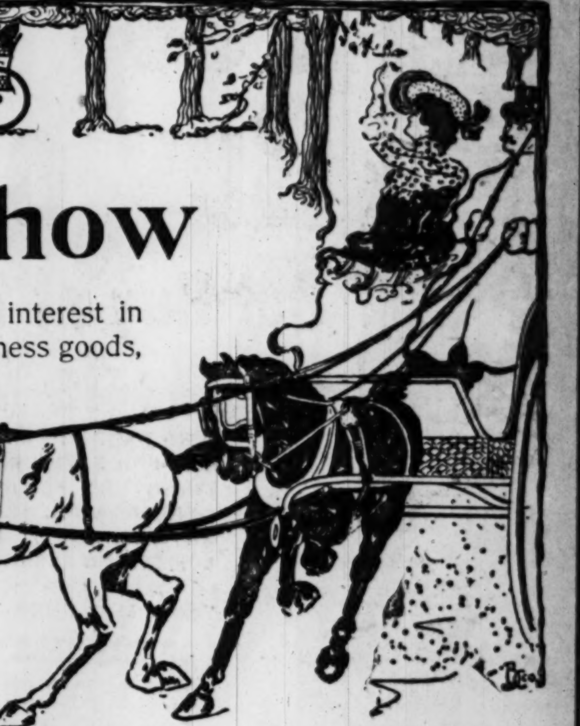

And all horse owners of St. Louis will find interest in our splendid stock of fine saddlery and harness goods, embracing the latest and most approved styles in riding and driving equipment.

Carriage, Coupe, Hansom Cab, Runabout and Trap Harness. Finest English Riding Saddles, Lap Robes, Whips, Crops, Driving Gloves, etc., etc.

Runabout Harness.

We have a large assortment of runabout Harness, made up in the latest styles and thoroughly first-class as to material and workmanship. Prices, $27.50, $35.00, $45.00, $50.00 to $150.00.

A superb Set, with French Snap Bridle, Kay Collar, English Saddle, Moffat leather, with four rows of stitching; choice of silver-plate or solid brass trimmings and crest or monograms of your own design, $130.00.

Lehman Carriage Heaters

By purchasing the largest quantity of Lehman Heaters ever sold west of the Mississippi, we are able to offer them for less than they have ever been sold in St. Louis. They are going rapidly, but as long as they last, $1.65.

Whipcord Robes, seasonable weight, $4.25; with corduroy lining, $6.25.

Horse Measuring Standards, bamboo, with plain or buckhorn handles, $5.50, $7.50 and $9.50.

The White House Dinner Set.

The recent selection by Mrs. Roosevelt of a beautiful dinner service of Wedgwood China for the White House has occasioned widespread interest.

In order to afford opportunity for the ladies of St. Louis to see a sample of this beautiful ware we have succeeded in securing the cup and saucer illustrated herewith, and the same will be on exhibition this week in our China Store.

In connection with this we have also arranged a special display of the famous Wedgwood Ware, of which we carry a large assortment.

Wedgwood China

Is distinguished for absolutely pure whiteness of body and delicate softness of the glazing. The decorations are all of very high standard, the work of skilled artists. A few pieces selected from the following list, enclosed in a handsome case, would constitute a most desirable wedding or anniversary gift.

Chocolate Cups and Saucers, $45.00 to $60.00 per dozen.
After Dinner Coffees, $15.00, $25.00 and $37.50 per dozen.
Bouillon Cups and Saucers, $32.50, $43.00, $50.00 to $145.00 dozen.
Bread and Butter Plates, $25.00, $27.50, $35.00 and $37.50 dozen.
Dessert Plates, $25.00, $30.00, $35.00 and $50.00 dozen.
Dinner Plates, $30.00, $35.00, $40.00, $45.00 to $65.00 dozen.

Wedgwood Jasper Ware

Better known, perhaps, as cameo ware. The secret of manufacture, carefully guarded for over 150 years, consists of a deep blue, light blue or sage green ground, on which are appliqued exquisitely modeled figures in purest white, representing historical and mythological subjects.

No art collection is complete without a few pieces of this rarely beautiful ware. There are vases, urns, candlesticks, bonbon boxes, teapots, pitchers, sugars and creams, etc. Prices, 75c, 85c, $1.00, $1.25, $1.50 to $75.00.

Open Season for Quail, Prairie Chicken and Wild Turkey in Missouri—Nov. 1st to Jan. 1st.

Hunters' Clothing.

Thoroughly reliable in quality, correct in style and reasonable in price.

Hunting Coats—

Heavy Drill, with sleeves, 6 outside pockets, 2 inside game pockets, 75c.
Heavy Drill, 5 outside pockets, game pocket full size of coat, for summer or early fall wear, $1.00.
7-oz. Duck, royal sage color, 6 outside pockets, 2 inside game pockets, corduroy collar, full leather bound, $1.25.
Imported Corduroy, best quality, canvas lined, adjustable corduroy lined cuffs, 7 outside pockets, game pocket, re-enforced shoulders and pockets, $6.00.
Others at $1.50, $2.00 and $2.50.

Hunting Pants—

10 oz. Duck, U. S. army standard, $1.50.
Or 8 oz. Duck, $1.25.
Corduroy, good quality, $3.50.
Finest quality, $4.50.

Shot Guns.

Our stock includes such well-known makes as Scott, Greener, Francotte, Parker, Smith, Lafevre, Remington, Winchester, Marlin, Stevens and others.

Shotguns from $4.50 to $400.00.

For quail shooting we recommend the Wilson Model as the finest gun made for the purpose, $60.00.

A Bargain.

A few of those hammerless shotguns, the $25.00 kind, are still left, $18.50.

For Duck Hunters.

Decoys and Duck Calls.

Our very large assortment of decoys includes the best to be found in the country.

White Cedar Decoys, Mallards, Canvas Backs, Red Heads and Pin Tails, good quality, $2.75 per dozen; best quality, $4.00 per dozen.
Hollow Decoys, finest quality, Mallards and Pin Tails, $10.00 per dozen.
Folding Decoys, Mallards, $4.50 per dozen.
Collapsible Canvas Decoys with Anchor, Mallards, Teals, Canvas Backs, Red Heads and Blue Bills; one dozen in box, $6.50.
Duck Calls, large assortment, 25c, 50c, $1.25 and $2.00 each.
Dog Calls, 10c, 15c, and 25c each.

Simmons Hardware Co.

Broadway & St. Charles

CUBAN "LOTUS BUDS" WILL BE DETAINED

TWENTY GIRL RECRUITS FOR MRS. TINGLEY'S HOME.

Special to the Post-Dispatch.

NEW YORK, Nov. 1.—The Gerry Society has requested Immigration Commissioner Williams to detain 20 Cuban girl passengers who arrived here today.

All of these girls are said to be under 10 years of age. They were consigned in Santiago to the care of Mrs. Katherine A. Tingley, a theosophist, at Port Lowa, Cal., and are what she calls "Lotus buds." It is her design to bring them up in her faith in the temple of the community over which she presides. To the children she will be known as the "Purple Mother."

During the war in Cuba Mrs. Tingley obtained possession of many little orphans and there are already at Port Lowa several hundred children. All are called "Lotus buds." The teachings in the temple are explained by the "Purple Mother" as follows

"Here the experience of the soul is to be proved and its nature and attributes revealed. The students will be taught the science of man's place in nature and his relation to his fellow men and the universe. This will involve a knowledge of nature's laws and the solution of the mysteries of man's own being—'Who am I? Whence came I? Whither do I go?'"

Mrs. Tingley a few months ago sued a Los Angeles newspaper for an alleged reflection on the character of her home.

"We intend to question each one of these children separately," said President Davis of the Gerry Society, "to determine whether or not they understand where they are going and whether or not they are under proper guardianship; if they are being brought here for involuntary servitude or any evil purpose, we shall certainly interfere."

ROBBED BY FOOTPADS OF $8000

Saloonkeeper Who Had Too Big a Roll for Everyday Gets Relieved of It.

APPLETON, [illegible], Nov. 1.—Martin Cornelius, a [illegible] saloonkeeper of this city, was held up and robbed of $8,000 late last night.

Cornelius was in Oshkosh yesterday, intending to purchase some real estate and carrying for that purpose the money mentioned. On his arrival at Appleton, shortly before 9 o'clock, he met two men who ordered him to throw up his hands. One of the men held Cornelius' hands to his back, while the other covered him with a revolver and went through his pockets. After securing the money the robbers warned Cornelius against making an outcry and then disappeared.

BUSINESS HAS NOT BEEN HURT

Wall Street Not Disturbed by Politics.

BANK CLEARINGS WERE HIGH

VERY LARGE RETAIL DEMAND IN TRADE CENTERS.

There Was Little Stock Trading and the Money Market Was in Excellent Shape, With Not Much Paper Selling.

Special to the Post-Dispatch.

NEW YORK, Nov. 1.—The Evening Post says:

While the bank exhibit showed an unexpectedly large increase in cash, amounting to several million dollars more than the sum given in the preliminary estimates, the loan expansion reached some $200,000 above the increase reported last year. The statement as a whole, reflected the treasury's heavy disbursements for bond purchase account during the closing days of last week, only a portion of which was shown in the bank return a week ago. This gain strengthened the surplus reserve item to the greatest volume, $21,339,100, reported since Feb. 1, last, and the highest total shown at this week in any year since 1898.

Very little interest was taken in stock trading today.

Business Undisturbed by Politics.

The markets at London and Paris were closed in recognition of the usual All Saints' Day recess. Here the ticker remained motionless much of the time, prices in most cases holding at yesterday's level. The market ignored the bank return, becoming, if anything, a little heavier after its publication. The closing was heavy. It is significant that legitimate business interests have not been in the least disturbed by politics.

Bank clearings everywhere show gains over last year, the total for this week being some 13 per cent over 1899, when business activity was so pronounced. Settlement of the labor disturbances, with greater offerings of coal, have assisted the industrial recovery, also that nothing but delay in forwarding shipments, owing to the inability of railroad companies to supply the necessary rolling stock retards deliveries. The freight blockade on some lines is so serious as to apparently justify the refusal of the roads to accept further consignments until the difficulty is removed. Manufacturers in most lines have sufficient orders to occupy their plants through the year, and advices from trade centers indicate a very large retail demand.

While money remains easy and a portion of the November disbursements have been arranged, the possibility of considerable gold withdrawals must not be lost sight of.

Money on call nominally 5 per cent. Time money during the week has been fairly active, the demand continuing best for the shorter periods. In a few cases, where the collateral consisted of that demanded by savings banks, some money was placed at lower rates than those quoted, but with these exceptions 5½ per cent has ruled as the lowest rate. Rates were 6 per cent for 60 to 90 days, and 5½@6 per cent for four, five and six months.

Mercantile paper this week has not come into the market freely. It does not follow that merchants could not make use of funds, but with the present prices they prefer to wait for a possible lower basis of rates in the near future.

On the other hand the demand was limited and the attitude firm in demanding full rates. Rates, 5½ per cent for 60 to 90 days, indorsed bills receivable 5½@6 per cent for highest grade of single names, 6½@7 per cent for others not so well known. Interior money rates unchanged.

NEW YORK STOCK QUOTATIONS.

Reported daily by A. G. Edwards & Sons Brokerage Co., Bond, Stock and Exchange Brokers, 412 Olive street.

NEW YORK, Nov. 1.

STOCKS.	Sales.	Open	High	Low.	Cl'se
Amal. Copper	200	64⅞	64⅞	64¾	64¾
Amer. Car & Fdry.	800	35¾	35⅞	35¾	35⅞
Am. Car & Fy. pfd.	100	93⅜	93⅜	93⅜	93⅜
Am. Linseed	...	18	18	18	18
Am. Locomotive	100	30⅛	30⅛	30⅛	30⅛
Amer. Locomot. pfd.	...	94⅝	94⅝	94⅝	94⅝
Am. Smelting	700	45½	45¾	45½	45⅞
Am. Sugar	...	123⅛	123⅛	122⅛	122⅛
Atchison	2,200	88¾	88¾	88	88⅛
do pfd.	300	100½	100½	100½	100½
B. & O.	5,700	107¼	107⅜	106¾	106⅞
Brooklyn R. T.	...	63¼	63¼	62⅞	62⅞
Canada Pacific	400	136⅜	136⅜	136	136
Chicago & Alton	200	36¼	36¼	36¼	36¼
do pfd.	200	73¾	73¾	73½	73½
Chicago G. W.	800	30¼	30¼	29¾	29¾
C., M. & St. P.	1,100	189¾	189¾	188⅝	189
Chicago & N.-W.	1,200	228	228	225	225⅛
C., R. I. & P.	200	200	200	199½	199¾
C., C., C. & St. L.	...	...	...	...	...
Colo. F. & I.	1,400	89½	89½	89¼	89½
Colo. & Sou.	100	32¾	32¾	32¾	32¾
Con. Tob. 4s	...	66¾	66⅞	66¾	66¾
C. & O.	400	51	51	50¾	50¾
Del. & Hud.	...	...	...	...	...
Den. & R. G. com	...	...	44⅝	44⅝	44⅝
Del, Lack. & W.	...	...	...	...	...
Erie	1,500	38⅜	38⅜	38	38⅛
Erie 1st pfd	...	68	68	67½	67½
Erie 2d pfd	...	51½	51½	51½	51½
Hocking Valley	...	...	...	...	...
Illinois Cen. com	300	147¾	148⅛	147¾	147⅞
Iowa Central	...	43	43¼	43	43¼
K. C. So. pfd	...	57	57	56½	56¾
Louis. & Nash.	2,700	137¼	137¼	136½	137
Manhattan El	...	138	138¾	137	137¼
Met. St. Ry.	1,400	141¾	141¾	140¾	140¾
Mex. Cent.	100	25½	25½	25½	25½
Mex. Nat. cts	...	...	...	...	...
M., St. P. & S. S. M. com	2,000	83	84	83	83¼
M., St. P. & S. S. M. pfd	...	...	...	...	...
M., K. & T.	200	29⅜	29⅜	29¼	29¼
M., K. & T. pfd	700	61¼	61¼	61¼	61¼
Mo. Pac.	4,000	110	110⅛	109¾	109¾
Nat. Biscuit	200	45¼	45¼	45¼	45¼
Nat. Biscuit pfd	...	...	...	...	...
National Lead	...	28⅝	28¾	28⅝	28¾
N. Y. Central	1,000	156½	156½	156	156
N. Y., O. & W.	900	33	33	33	33
Norfolk & West.	2,600	74⅜	74⅜	73¼	73¼
North American	...	124	124¼	123	123
Pacific Mail	400	42¼	42¾	42	42
Penn. R. R.	...	163½	163½	162	163
Peo. G. & C.	300	103¾	103¾	103⅝	103⅝
Press St. Car	...	63	63	63	63
Press St. Car pfd	...	...	...	...	...
Reading	7,000	67	67⅜	66⅞	67⅛
do 1st pfd.	100	87¼	87¼	87⅛	87⅛
do 2d pfd.	2,400	77½	77½	77	77¼
Rep. I. & S.	...	21¾	22	21½	21¾
do pfd.	300	79	79	78⅝	78½
St. Louis S.-W.	100	31½	31½	31½	31½
do pfd.	200	67½	67½	67	67
St. L. & S. F.	1,100	82	82	81	81
do 1st pfd.	...	...	...	...	...
do 2d pfd.	9,600	74¾	75¼	74¾	74¾
Southern Pacific	...	70¾	71	70½	70⅞
Southern R. R.	300	36¾	36⅞	36¾	36¾
do pfd.	...	...	...	...	...
Tenn. C. & I.	300	66	66	66	66
Texas & Pacific	400	46	46¼	46	46¼
T., St. L. & W.	...	30¾	30⅞	30½	30⅞
do pfd.	1,100	47½	48	47½	47¾
Union B. & P.	...	...	...	...	...
Union Pacific	2,500	104¾	104⅞	104¼	104½
do pfd.	500	91½	91½	91½	91½
U. S. Leather	800	14⅛	14⅛	13⅞	14
do pfd.	...	...	...	...	...
U. S. Steel	1,300	40¼	40¼	40	40¼
do pfd.	400	88¼	88¼	88	88
Wabash deb.	...	81	81	80½	80¼
Wabash	...	...	...	...	...
do pfd.	...	48¾	48¾	48½	48½
W. U. Telegraph	100	91	91	91	91
Wis. Central	...	...	...	...	...
do pfd.	200	52½	52¾	52½	52¾

Total sales, 161,100.

Lecture by Bishop Glennon.—The sisters in charge of the Convent of the Good Shepherd, at Gravois and Bamberger avenues, have arranged for a lecture, Dec. 14, at the Odeon by Bishop Glennon of Kansas City, on the subject of "Papacy and What It Stands For." The proceeds will be for the benefit of the convent. No distinction is made as to race or creed in this institution, all applicants finding shelter alike.

TO STOP FRENCH DUELS

The Ridiculous Farces Prompt a Bill in Congress to Repress, if Not Suppress Them.

Special Cable to the Post-Dispatch.

(Copyright, 1902, by the Press Publishing Co.)

PARIS, Nov. 1.—Senator Maxime Lecompte has introduced a bill in Congress intended to repress, if not suppress, dueling in France. It is high time that the burlesques dignified in this country by the name of "affairs of honor" were abolished. Statistics prove that out of every one hundred French duels only four or five entail the death of one of the principals; that in between fifty and sixty neither adversary is touched; that in twenty-five the man in the wrong inflicts an injury on the person insulted; that in from fifteen to twenty the result, without being tragic, accords with the sentiment of justice.

The whole thing is too ridiculous, and at last Frenchmen are beginning to look on the question in a reasonable, practical light.

One medical man, Dr. Devillers, suggests as a compromise that the duelists should fire with inoffensive balls made of cantile grease, which would crumble to powder when they strike.

STILL THE MONEY PILES UP

Secretary Shaw Is Puzzled by Question of Disposing of Surplus.

POST-DISPATCH BUREAU, 1341 Pennsylvania Avenue.

Special to the Post-Dispatch.

WASHINGTON, Nov. 1.—There seems to be no way to stop the government from accumulating money. In spite of the repeal of the war taxes the receipts of the fiscal year exceed the expenditures by $13,539,000. In October the surplus was $4,529,000. Secretary Shaw may be obliged to take some other steps to get money in circulation.

MR. SPRAGUE SAYS

The new Colonial Restaurant at Broadway and Locust street, is just the place for ladies and gentlemen.

Before Going to Church

Purify your breath by using Germiletum Antiseptic Tooth Paste.

Yes! Buy on Credit!

But Buy at the Right Place. Ingalls Is the ONLY MAN

WHO DARES TO MARK EVERY ARTICLE IN PLAIN ONE-PRICE FIGURES. IF YOU ARE SELECTING FURNITURE FOR ONE OR MORE ROOMS SOME DEALERS WILL GIVE YOU A LOW PRICE ON ONE ARTICLE, AND IT IS EASY TO MAKE IT UP ON SOMETHING ELSE.

INGALLS CAN NOT DO IT, BECAUSE EVERYTHING IS MARKED IN PLAIN ONE-PRICE FIGURES.

I DO BUSINESS ON THE AMERICAN PLAN

Heating Stoves set up complete with good pipe, $5, $6.50, $7.50, $9.50 and up to $22.

Cook Stoves set up complete with good pipe, $9.50, $12.50, $15.50.

Of course I sell for Cash as well as Credit and I will always give you a square deal.

I make a specialty of the genuine Quick Meal Steel Range with triple walls and extra heavy lining at Rock Bottom Prices.

There is no RED TAPE or publicity about my business.

Small bills sold on time as cheerfully as larger bills.

See my Sideboards. Prices—$15.50, $19, $22, $26, $29, $34, $46, $65.

See my beautiful Iron Beds, Cupboards, Tables, Sideboards, Wardrobes, China Closets, Carpets, Rugs, Lace Curtains, Odd Dressers and whatever you want.

IRON BEDS .... $1.95 up to $29.00
CHIFFONIERS .... $8.50 to $24.00
BOOKCASES .... $9.50 to $26.00
ODD DRESSERS .... $9.50 to $36.00
WASHSTANDS .... $2.50 to $8.00
LACE CURTAINS .... $2.00 to $8.00 pair

See my beautiful patterns in All-wool Ingrain and fine Brussels and Velvet Carpets and Rugs.

New styles in Linoleum and Oil Cloth.

One room furnished complete for $25, $35, $45 or $60.

Two rooms furnished complete for $65, $75, $85 or $100.

Three rooms furnished complete for $95, $105, $115 or $135.

Come and try me on a nice Sideboard or Bookcase, or whatever you need—Cash or Credit. Come straight to the Reliable One-Price Store of

MOORE'S AIR-TIGHT for soft coal is handsome and durable and is the only stove with a PATENT DUST FLUE which takes all dirt up the chimney. It keeps fire 36 hours.

I also keep Cole's Down-Draft Hot Blast for soft coal. It is not as handsome as Moore's, but it is a wonderful success. Come and see it in actual operation at my store. Prices:

$11, $13.50, $15, $18

ON LONG, EASY TIME PAYMENTS.

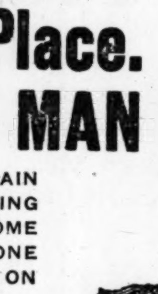

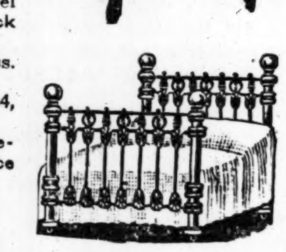

F. H. Ingalls,

1223 Olive Street.

CLEAN BUSINESS AND RESULTS

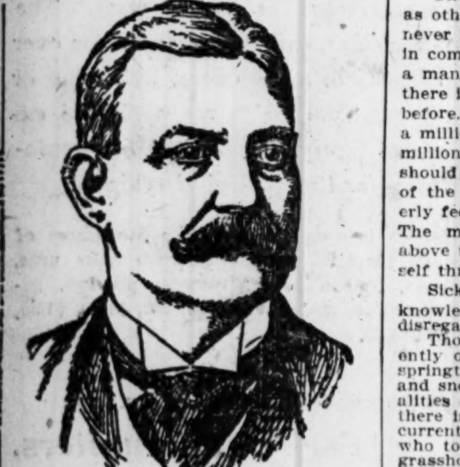

W. A. COOK, M. D.

There are "pay when cured" schemes and house to house circular peddlers, as well as other faky propositions to get the attention of unwary sufferers, but I am not and never have been in this class of competition any more than a big department store is in competition with the side streeter whose emissaries coach from the doorway. When a man has just recovered from sickness which brought him almost to death's door, there is an exquisite tenderness in him that was perhaps not noticeable in his nature before. There might, and very likely would, be considerable class distinction between a millionaire, a coal heaver and a sailor traveling over the ocean together, and the millionaire would not deign even to speak to his "inferiors" as it were, but if the ship should go down and these three persons be cast adrift in a small boat at the mercy of the waves, 500 miles from land, circumstances would be instantly changed, a brotherly feeling would exist, and familiarity in such a case would "not" breed contempt. The millionaire's wealth and the plebeian's health would stand only a foot or two above the sea level, and each, to a certain extent, would be willing to measure himself through the medium of others instead of using his own standard.

Sickness sometimes churns a man up until he is more sensible and willing to acknowledge that he is not a machine that can with impunity defy Nature's laws or disregard her warnings at all times and under all circumstances.

Though we see people in the midst of the hustle and bustle of modern life apparently oblivious of everything except the day and hour in which they live, with the springtime and summer upon them, and they do not realize that preparation for frost and snow should be made, and are wholly incapable of comprehending the graver realities of life. Matters of most serious import are allowed to pass unnoticed because there is no loud noise to attract their attention. Their thoughts preoccupied with current events and the hope of making a dollar, they present a reminder of the ant who toiled all summer at laying up a store of provisions for the winter, and the grasshopper who spent his time singing and dancing. Men are superior beings, though often act with minds inferior to the ant. They throw away their energies in youth and neglect themselves in age as though they were machines that would never wear out or need repair. With eyes to see they see not, and ears to hear they hear not.

Every man wishes to remain young and rightly so, but as the days, weeks and years go flitting by time acquaints us with ourselves unsupported by the counteracting influences of youthful vigor, and we find that thus stripped there is much need of prompt repair. Doctors who hang to what they learned 30 or 40 years ago never cure anybody and can't just understand that a thing or plan of treatment need not be bad simply because it is different to precedent.

In my treatment for VARICOCELE, FISTULA, PILES, HYDROCELE, etc., I will refund every cent if I do not make my cure so permanent and complete that it is APPARENT TO ANYONE. If a Varicocele is as large as a hen or goose egg, I will reduce it and cure it entirely. If there are mucous patches, ulcers and other traces of blood poison, no matter how long standing, I will eradicate the poison so thoroughly that these traces at once disappear in a natural way. In SEMINAL LOSSES AND WEAK ORGANS I promise you results so prompt and positive that you will not need anyone to point out the improvement. In short, I will give abstract results in every case, and a written memorandum to refund every cent paid if you are not perfectly cured.

Not satisfied with the wide open surgical operations for Varicocele, I sought a system or method of cure that would not be attended with the risk and pain of the radical surgical operations, and that would be absolutely sure and permanent in its results. It affords me satisfaction to say to you I can positively cure you, to stay cured, of Varicocele, Stricture or Piles, without pain or use of the knife and in curing you of diseases I completely remove all the various nervous conditions or reflex troubles that usually attend these diseases.

CONTAGIOUS BLOOD POISON.

My special treatment for this disease is practically the result of my life work, is indorsed by the best physicians of America and Europe. It contains no dangerous drugs or injurious medicines of any kind. It goes to the very bottom of the disease and forces out every particle of impurity. Soon every sign and symptom disappear completely and forever. The blood, the tissue, the flesh, the bones and the whole system is cleansed, purified and restored to perfect health, and the patient prepared anew for the duties and pleasures of life.

The best physicians and surgeons of the United States give me unlimited credit for my discoveries in medical science, and none can honestly deny I have cured the worst cases ever brought before any doctor. But they don't like the fact that I advertise in the newspapers, because it is in violation of the old-time code of ethics among doctors. At the same time, if I did not advertise there would be but few people who would know that I could cure them. Such diseases are not the things men talk about, except to their doctors.

Why should I hesitate to let the great world of sufferers know that I can cure them?

I want to talk with the man who has tried other methods and found them unavailing. I want to talk with the man who has almost given up hope of being cured. I can convince them by actual cures.

No honest man need go without the treatment that will effect his complete cure. I make a careful examination of every case, and all letters are answered by myself. Correspondence invited. I want each man to give a complete history of his case. I will gladly answer all inquiries in detail.

W. A. COOK, M. D., Or COOK MEDICAL CO., 610 Olive St., St. Louis, Mo.

8 a.m. to 6 p. m. Sundays, 10 a. m. to 12:30 p. m.

Britannica in the Home.

The presence of the ENCYCLOPÆDIA BRITANNICA in the home lends a certain air of distinction. When you enter a man's library and see this standard reference work, with its long array of splendid volumes, you at once stamp that man as alert, active, progressive, and, at the same time, conservative. He is not content with anything but the best. A few years ago the ENCYCLOPÆDIA BRITANNICA was to be found only in the homes of the wealthy or in public libraries. American enterprise has at last placed the work within the reach of the humblest home. Ten cents a day will soon pay for it. None can afford to do without this work, for it is

An Education in Itself.

The greatest educators of the world—scientists, scholars, historians, engineers and specialists, representing every trade and calling—here unite in one immense faculty to present directly and plainly the pertinent facts of their professions.

If you wish to know the story of China, Russia or Egypt, it is here; Chemistry, it is here; Psychology, it is here; Geometry, Mining, Carpentry or Iron-working, it is here.

That is why a few minutes each day in company with BRITANNICA will work out an education. The era of self-made men is not yet over.

A Princely Work.

The cost of this great Encyclopaedia was over three millions of dollars. Ten thousand dollars was paid for a single article. The greatest authorities were secured in every instance. No less than fifty-two of these articles have been reprinted in text-book form for use in schools. Every subject is treated reliably and fully. The BRITANNICA has justly won the supreme place it occupies. No library is complete without it. No intelligent person or family should fail to secure it. There is no excuse for not owning it now while it can be had at only a fraction of the original price and at an outlay of

ONLY A FEW CENTS EACH WEEK.

Do not put off doing a good thing. Cut out coupon below now while you are reading these lines and before you lay aside this paper, and obtain free of charge sample pages and full particulars in regard to styles of bindings and our offer of

Less Than Half Price.

31 Volumes in All.—25 Volumes Ninth Edition, 5 Volumes American Additions, 1 Volume Guide to Systematic Readings of the Whole Work.

$1 Brings You This Entire 31 Volume Set of The New 20th Century Edition.

YOU CAN PAY THE BALANCE AT THE RATE OF ONLY

10c a Day

FOR A SHORT TIME

Fill out and mail this Coupon today for particulars about our great offer.

IT CONTAINS:

16,509 articles, averaging 1⅓ pages each, 8,399 articles written and signed by specialists, or 142 per volume. 16,255 pages compiled by special contributors, forming four-fifths of the entire work. 338 full-page engraved plates, maps and plans, including 237 colored maps. Nearly 12,000 illustrations, exclusive of maps and plans.

Special Features of the 5-Vol. American Additions:

1. An extension of the original articles on the arts and sciences down to the present day. 2. Introduction of new topics arising from new developments of science or from new discoveries and new inventions. 3. Biographical enlargement, to include eminent living persons and the hundreds who have recently won distinction. 4. A particular survey of American interests in their various phases. 5. A presentation of technical subjects in a form comprehensible to ordinary readers, as in the treatment of Electricity, Morphology, etc. 6. Copious illustrations, over 1500 in number.

The Guide to Systematic Readings subdivides the whole work into departments, outlining 73 different courses of reading, and points out the things you may want to know or ought to know about your business or profession. Furthermore, it makes systematic reading along any line practical.

What Is Said of It.

"It is without a peer in the whole noble army of encyclopedias."—LYMAN ABBOTT, D. D.

"The Encyclopedia Britannica is king of its tribe."—PROF. DAVID SWING.

"The most useful reference book for young or old is the Encyclopedia Britannica. Children beginning at 10 years old and on need its stores of historical, biographical, mythological, elementary-scientific, natural history information. The eager boy can study balloons, kinds of dogs or firearms, locomotives, habits of the house fly or cockroach. The youth may want information on subjects from geology or electricity to the settlements of the Fiji Islands, or volcanoes and earthquakes, or a most fascinating story of Napoleon; and for the still older all the fundamental conceptions of law, medicine, theology, ethics, sociology, curves and functions, architecture, art—all the way up, perhaps, to the origin of some fine editorial on Chinese metaphysics. Whether for education or information, no man who once has this book will ever let himself or his children be without access to it. If another deluge came, and the ark had room but for one secular book, this is beyond any doubt the one."—CLEMENT BATES, Judge of Court, Cincinnati, Ohio.

The American Newspaper Association S-4

407 N. Broadway, Suite 418, St. Louis, Mo.

Please send me free of charge sample pages and full particulars of your Encyclopedia offer.

Bookcase Coupon.

NAME........................

STREET........................

TOWN........................

STATE........................

Post-Dispatch Bureau.

Bookcase Free.

A limited number of bookcases will be given free of charge to Post-Dispatch readers who respond promptly. The coupon opposite will be known as the Bookcase Coupon, and should be mailed at once.

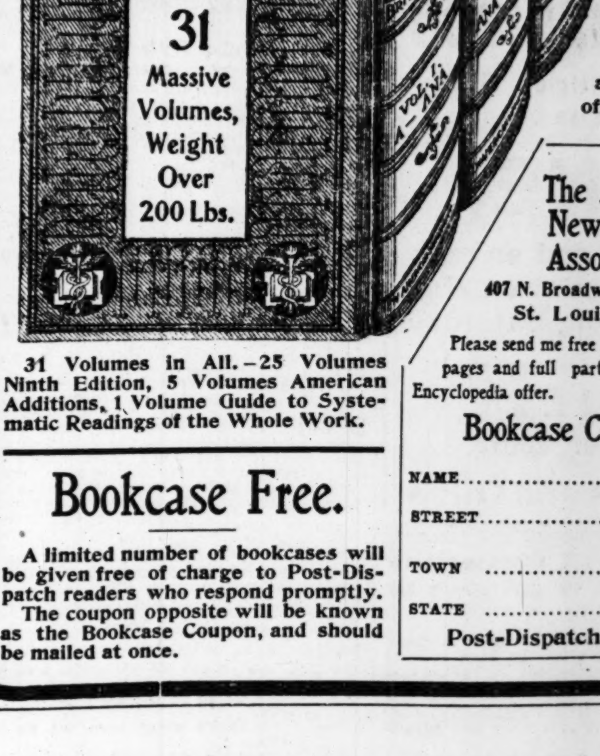

ANNUAL SALE 10,000,000 BOXES Greatest in the World

A MILLION GOOD FELLOWS have learned that "a CASCARET at night makes you feel all right—in the morning!" They have told other good fellows, until the sale of CASCARETS Candy Cathartic is nearly A MILLION BOXES A MONTH. Nature punishes every excess, and over-eating, over-drinking, under-sleeping result in stomach, liver, kidney and bowel troubles that are liable to become very serious. It is very unwise to wait until digestion is stopped, the bowels constipated, the tongue coated, the breath offensive, and the nerves tortured with a racking sick headache. Take a CASCARET just before going to bed, and wake up in the morning feeling fine and dandy. All druggists, 10c, 25c, 50c. Never sold in bulk. The genuine tablet stamped CCC. Sample and booklet free. Address Sterling Remedy Co., Chicago or New York.

LAZARRE'S AUTHOR IS NEAR DEATH

EXPOSURE WHILE ON LONG TRAMP THE CAUSE.

HER LIFE STORY AND WORK

Made the Editor of "Century" Read Her "Romance of Dollard" After Refusal—It Was Accepted and Made Her Famous.

Special to the Post-Dispatch.

CHICAGO, Nov. 1.—Mary Hartwell Catherwood, who wrote "Lazarre," "The Romance of Dollard," "The Story of Tonty," "Old Kaskaskia," "The Days of Jeanne d'Arc," and many other works of fiction, is lying near death at her home in Washington boulevard. She is suffering from inflammatory rheumatism caused by exposure when on a long walk during bad weather.

Although short and heavy, she has always been proud of her ability to walk great distances and fond of open air exercise. She was accustomed to long tramps, but recently on a cold, rainy day got too far from home and rode back with her shoes soaked and her dress dripping.

Publication of the fact that she is seriously ill has brought to the little flat she calls home a flood of telegrams and letters from friends and admirers in all parts of the country.

She was widely known before the publication of "Lazarre," but that book made her famous. Over 100,000 copies of "Lazarre" have been sold, and Otis Skinner's dramatization, which was recently presented in St. Louis, has achieved success.

Mrs. Catherwood was born in Luray, Licking County, O., Dec. 16, 1847. She married James S. Catherwood when she was 40 and has a daughter, Hazel, who is 14 years old. She taught in Ohio and Indiana schools until a few years before her marriage and began her literary work as an occasional contributor to the Indianapolis Saturday Review.

She wrote "The Romance of Dollard" and took it to Richard Watson Gilder, editor of the Century Magazine. James Whitcomb Riley gave her a note of introduction to the editor, who at first declined to look at her manuscript. She was persistent, and would not leave him until he consented to read it. She called the next day; he

MRS. MARY HARTWELL CATHERWOOD.

had read the story and accepted it. After the publication of this romance her success was assured.

She bought a farm near Hoopstown, Ill., 35 miles from the Indiana line, and 105 miles south of Chicago. Her husband established a small bank in the town and managed the farm. When her daughter grew older they moved to Chicago that they might be near good schools. Though fond of writing, Mrs. Mary Hartwell Catherwood is even fonder of her home, and she seems more proud of her success as a housewife than of any success she has attained in literature. And she will boast of her housework on occasions, but never of her books. Many of the marks of the author—especially the successful author—are noticeably lacking in her. She is always neat in appearance; never tells what her future plans are in a literary line; never talks of her books, and seldom talks of the books of other authors. In fact, she is a source of joy to those persons whose dealings lie with writers.

She is not a humorist in any sense of the word, and to enjoy a good joke she must have its point made clear; she is slow to see a joke and never guilty of perpetrating such a thing. In one requisite of the author she is well equipped, however, being of an emotional nature. She grieves over the sorrows of her characters and shares in their joys, and she says that it was a happy moment for her when Lazarre decided to marry instead of returning to France and accepting the throne that awaited him.

It is claimed by the friends of Mrs. Catherwood that the story of Lazarre made such a strong impression upon her that she really thinks the hero was the long-lost dauphin. And it is so in all of her stories. Her characters are real to her and, to some extent, control their own actions. She relates that in one of her books she had a character that she could not grow acquainted with—a willowy, auburn-haired girl. So, when the book was nearly finished, she ruthlessly dug out this obdurate person and put in her stead a short brunette, whom she understood and with whom she got along perfectly. Few of her characters are taken from real life. Those that are not dug from histories are either composite pictures of certain types or are purely imaginary.

She is earnest and sincere in her work and when writing a historical story searches out every little detail. When preparing for the writing of Joan of Arc, she spent several months in Franc that she might get not only the historical points, but something of the proper atmosphere as well. Her preparatory work for Lazarre was equally careful. She first maps out the theme of the story and then works on the characters, but the characters work out their own ends to a great extent.

Usually she works from 9 o'clock to 12 o'clock each morning, but this is largely conditioned upon the demands of her household—for she "keeps house" in a flat in Washington boulevard, Chicago. If things in the household are not running in just the proper manner in the proper channel, she drops the pen and takes up whatever household utensil may be necessary.

She is as careful in the preparation of her manuscript as she is in gathering the material. Often after she has written two chapters she will return to the first chapter and completely rewrite it. She is rather slow in her work and revises and destroys copy after copy of her stories. When she has at last prepared a manuscript that is apparently satisfactory in every respect, she turns it over to a type writer. When the type written copy is finished she revises it and has another copy prepared, and sometimes a third. When her manuscript at last reaches the compositor it is something to be hailed with joy.

Her afternoons are spent in fulfilling her household and social duties, and her evenings are nearly all spent at home with her husband and her daughter, Hazel H. Catherwood.

She has no fads—just a great love of outdoors and of all animals, but especially of dogs. Every moment that she can spare from her work she spends in the open air, and, despite the fact that she is rather heavy, she is no mean pedestrian. Two months each summer, generally June and July, she claims as her vacation time and spends them, with her husband and daughter, in the north, generally about Mackinac. She is fond of Canada and Canadian people, and has spent much time among them, studying their characteristics and idoms, and furnishing herself with abundant material for stories. She is a member of the Little Room Club and the Woman's Club of Chicago, but is by no means what might be called a "club woman."

It would be difficult to say as to her profits from her writings, as she has been engaged in the work for so many years, but $50,000 would probably be a fair estimate.

Part of this money has been expended in giving her daughter the best education to be had, and part of it was paid for a farm near her old home in Hoopston, Ill. Her husband attends to the business of the farm, and is also a banker in a small way. She receives a percentage of the profits of the dramatization of "Lazarre," and has a steady income in royalties on her various books.

MAY RIVAL CRIPPLE CREEK

Gold Mine in Boulder County Which Has Just Been Sold at a Big Figure.

BELOIT, Wis., Nov. 1.—F. L. Preston has returned from Colorado, where he has just disposed of a gold mine for $200,000 in cash and $2,000,000 in stock in the Boulder Gorge Mining and Milling Power Co., the purchaser.

The mine is located in Boulder County, 100 miles directly north of Cripple Creek.

Mr. Preston has long believed that the locality where his properties are would rival, if not eclipse in richness, the famous Cripple Creek region. The shaft is now down 240 feet and the ore has increased in richness and the vein has broadened. The developments have excited great interest among the miners, and they are flocking there.

Incorporations During October.

NEW YORK, Nov. 1.—During the month of October the total new capitalization of incorporations in eastern states was $244,550,000, compared with $195,194,900 in September, $241,879,550 in August and $469,856,400 in July. The fact that last month's total exceeded that for September was due to the amalgamation of the Atlantic shipping interests. Deducting the capitalization of the shipping combination $120,000,000, there would be left the smallest amount for any one month this year. The aggregate capitalization of companies chartered in the eastern states during the month, with a capital less than $1,000,000, was about $23,000,000.

SMALLEST GIRL IN ALL OF TEXAS

POSSIBLY SMALLEST IN ALL THE WORLD.

IS TWENTY-ONE INCHES TALL

Little Ruth Schwartz Is Much Smarter, However, Than Children of Her Age Usually Are.

HOUSTON, Tex., Nov. 1.—Probably the smallest child for her age in Texas, if not in the country, is little Ruth Schwartz, the daughter of Mr. and Mrs. William Schwartz of Dallas. The parents, with the child, are visiting the family of Mrs. J. M. Dulaney, who lives in a cottage close to the refinery of the Southwestern Oil Co. A reporter found little Ruth playing in the house, and upon his entrance the child rose just as decorously as a grown person and expressed her pleasure at seeing the scribe. She is a midget. Standing just one foot nine inches high, she barely reached above the chair on which the writer sat. Her little head is just a size larger than a billiard ball and her whole person is in exact proportion.

The child was, on her last birthday, June 26, 4 years old, and at that time weighed 15 pounds three ounces; she now tips the scale at 16 pounds one ounce, showing a gain of 10 ounces in four months. At birth the child weighed three-quarters of a pound and could easily have been placed in a low quarter shoe.

In spite of her small size every faculty of her mind is developed beyond the average for a child of 5. She converses with all the seriousness and ease of a girl of 12 and is an adept in music, being especially proficient on the piano. She also sings well and her voice has been the admiration of all who have heard her. Mr. and Mrs. Schwartz are very proud of their little daughter.

Papa's Joke.

From the Chicago News.

"I think it is so silly to see a baby biting his toes," remarked the young mother.

"Well, I don't," spoke up the young father. "It shows that he is already learning how to be thrifty."

"Thrifty?"

"Yes; isn't he making both ends meet?"

SKIN AND SCALP DISEASES

CURED NOW STAY CURED.

Thousands of the smartest men and women throughout the land are happier today for having had their skin purified and rendered clear, healthy and natural or otherwise perfected by my scientific treatments and operations. You can be made just as happy by calling or writing for any information you require to overcome the individual peculiarities of your own case.

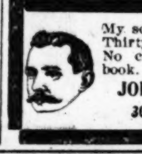

My scientific treatments never fail. Thirty years' practical experience. No charge for consultation and book.

JOHN H. WOODBURY D. I.,

306 Mermod-Jaccard, St. Louis.

BACK FROM THE DEAD

O'Shea Reappears After His Relatives Had Mourned His Loss Two Years.

Special to the Post-Dispatch.

CRIPPLE CREEK, Colo., Nov. 1.—William O'Shea has for two years been mourned as dead by his family. O'Shea was a soldier in the Philippine campaign. He is a nephew of D. F. O'Shea, president of the Cripple Creek District Trades Assembly, and has a sister living here.

A letter received by D. F. O'Shea spread instant relief among members of the family. It told of the young man's re-enlistment in the army and some adventures he had had in the Philippines. He writes that he is broken in health and strength and was glad to get back to this country. He now lies on a cot at the Presidio in San Francisco and as soon as discharged will start for this city.

A hope was expressed in the letter for the survival of his father and an uncle. In this he will be greatly disappointed, as both have died during his absence.

MR. SPRAGUE SAYS

The new Colonial Restaurant at Broadway and Locust street, is just the place for ladies and gentlemen.

TROUT FOR TENNESSEE.

BRISTOL, Tenn., Nov. 1.—Postmaster E. A. Warren and others have just completed arrangements with the United States fish commission to get 10,000 Rainbow trout to be distributed in the various streams around Bristol. The fish are to be yearlings. They will arrive in this city at an early date. The trout will be distributed in Beaver Creek both above and below Bristol, in King's Spring, Cider Creek and in Sinking Creek near Paperville, two miles from the city.

BLOCKADED.

Every Household in St. Louis Should Know How to Resist It.

The back aches because th. kidneys are blockaded.

Help the kidneys with their work.

The back will ache no more.

Lots of proof that Doan's Kidney Pills do this.

It's the best proof, for it comes from St. Louis.

Mrs. Fred Henson of 2022 Mullanphy street says: "I doctored steadily for a year and in addition paid out considerable money for sure cures for kidney complaint, but in spite of it all I was scarcely able frequently to stand the pain across the loins. In addition to it, the kidney secretions were not right and were particularly active during the night. When the attacks were at their height I was annoyed with dizziness, my eyes pained and other swmptoms clearly proved that my health was far from being good. I went to 'Wolff-Wilson's,' corner of Sixth street and Washington avenue, for Doan's Kidney Pills and took a course of the treatment. It very promptly disposed of the last attack. My daughter, who was also complaining of backache, tried Doan's Kidney Pills and received just as positive benefit as I."

For sale by all dealers. Price, 50 cents. Foster-Milburn Co., Buffalo, N. Y., sole agents for the United States.

Remember the name—Doan's—and take no substitute.

NO NEW CARDINAL FOR AMERICANS

While Gibbons Lives, Others' Hopes Are in Vain.

OLD POLICY OF THE VATICAN

ONLY ONE CARDINAL AT TIME IN MISSIONARY COUNTRY.

Announcement Made on High Authority, Who Says Rome Is Amused by the Booming of Certain Candidates.

Special to the Post-Dispatch.

BALTIMORE, Nov. 1.—It was announced here by a prominent official of the Catholic Church, connected with the cardinal's suite that there will be no appointment of an additional American cardinal during the lifetime of Cardinal Gibbons.

This he said is in line with the custom of the Vatican not to appoint more than one member of the sacred college in a missionary country at one time or to have more than one member of the college in such jurisdiction at one time for reasons of policy, as well as propriety.

Further, he said, because of the constant mentioning by persons in the press and otherwise of certain archbishops for cardinal honors, there was also no intention on the part of the Pope to select any American prelate for the princely diginity, as to do so would only irritate the partisans of the unsuccessful prelates and create possible dissatisfaction.

These representations have always been listened to patiently by the Vatican officials, because they understand the ways of Americans and know that it is the custom of our people to indulge in the booming of the persons they esteem for office without making any apology for the same and without any intention of violating traditions.

In many cases the officials spoken to have been more familiar with the merits of the prelates whose claims were urged than the persons who were doing the booming.

Generally speaking, the methods adopted by these boomers have aroused amusement instead of annoyance among the Vatican officials.

The oft-repeated announcement that Cardinal Gibbons is likely to be considered in the making of the next Pope and that he has a chance of being the successor of Pope Leo, has been an infinite source of annoyance to his eminence, who has not hesitated to declare his disgust with such statements, owing to the fact that there is not the remotest possibility of an American being chosen, and also because it might be supposed in Rome that such announcements were authorized by himself.

Nothing Hard in This.

The most flexible, soft and elastic mattress made is the Patent Perfection Mattress. At all furniture dealers.

When Kansas was first organized as a territory in 1854 its area included part of the present State of Colorado, extending as far west of the crest of the Rocky Mountains. Denver, Leadville, Pueblo and Colorado Springs are now located on former Kansas soil.

FEAR SCOURGE OF TRACHOMA

New York Health Authorities Vainly Ask Experts for Remedy That Will Prevent It.

NEW YORK, Nov. 1.—At a conference just held at the call of Commissioner Lederlee of the department of health, it was declared by some of the speakers that this city is threatened with the scourge of trachoma, which has made Egypt, the Barbary states and certain parts of eastern Europe nations of "sore eyes."

Trachoma is most readily communicated in the schools or the home. It was pointed out in the conference that the ends of lead pencils, when rubber-tipped, are especially liable to communicate the disease when used by pupils who sit at desks side and side, or in the old type of benches made for two or three.

President Burlingham of the board of education demanded the speediest and the most thorough means known to medical science which, while relieving the distress of one, should not endanger the health of another, and while conserving the health of all, should not interfere with the education of the original sufferer.

To this problem neither he nor Commissioner Lederlee got any satisfactory answer from the experts assembled, and another meeting is probable. Since the beginning of the school year, about 14,000 pupils have been excluded by the health department inspectors.

IT IS DOUBTFUL

If Local Applications Alone Ever Cured a Case of Catarrh.

Most remedies for the treatment of catarrh are in the form of sprays, inhalers, powders, washes or salves, all purely local applications, and many of them often give temporary relief; but the reason none of them ever really cure chronic catarrh is because catarrh is not a local disease and it cannot be cured simply by treating the local symptoms.

Moreover the more serious forms of catarrh, like catarrh of the stomach and catarrh of the bronchial tubes, cannot be reached at all by local applications, and the fact that neglected catarrh of the head very soon involves the bronchial tubes, stomach and liver, demonstrates that the disease is a blood disorder, a constitutional malady and not at all a local disease.

To really cure catarrh the system must be cleansed from catarrhal poison by an internal remedy which acts effectively upon the blood and liver.

The success of a new catarrh remedy, Stuart's Catarrh Tablets, is because it drives out of the system, through natural channels, the catarrhal poison and the mucous lining of the nose, throat and trachea are freed from the excessive mucus which collects and causes the hawking, spitting and gagging, because the excessive secretion is not furnished from healthy blood.

Stuart's Catarrh Tablets contain many of the same valuable antiseptics used in sprays and inhalers, but instead of being applied to the inflamed membranes of the nose and throat, they are taken into the stomach and thus reach the blood, the real seat and cause of the disease.

Stuart's Catarrh Tablets are large, pleasant tasting lozenges, composed of Red Gum, Hydrastin, Bloodroot and similar catarrh specifics, and so safe to use that little children suffering from colds take them with same beneficial results as adult persons.

No trace of cocaine or opiates, so common in catarrh medicines, can be found in Stuart's Catarrh Tablets.

DYSPEPSIA

And Indigestion, the most common ailments of mankind, can be cured by the use of Hostetter's Stomach Bitters. It has a record of fifty years of such cures back of it and will not disappoint you now. If you are a sufferer from these complaints, or Insomnia, Nervousness or General Debility, be sure to try it. Our private stamp is over the neck of the bottle.

HOSTETTER'S STOMACH BITTERS.

BRAINS COUNT!

BELOW WE GIVE A PARTIAL LIST OF OUR PRIZE WINNERS.

New England States

Maine

Mrs. M. L. Hall, Edee Falls, $1000
Mrs. M. Nellie Bean, York Beach 500
Mrs. L. E. Cole, Sedgwick 50
Winfield L. Ham, Bath 25
O.N.Kelly, Fayettes Mills 50
Margaret Adams, 84, Lard St., Bath 25

New Hampshire

Mrs. J. Just, Enfield $50
E. F. Martin, Manchester 50
P. McLaughlin, 130 Pine St., Nashua 25
A. D. Huntoon, Henniker 333
Ordway R. Hall, Newcastle Ave., Portsmouth 50

Vermont

Mrs. G. H. Clark, East Montpelier $50
Mrs. C. H. Baldwin, Montpelier $80
Mrs. E. L. Church, Jericho Center 25

Massachusetts

J. McLaughlin, Manchaug $100
N. N. Tolles, E. Pepperell 50
Edgar L. Clark, Sherborn 25
Mrs. Wm. E. Eaton, 22 Juniper St., Boston 25

Rhode Island

Louis A. Gladding, Newport $50
Mrs. H. M. Mudgett, Pawtucket 25

Connecticut

Mrs. Mary E. Russell, New London $50
Harry C. Smith, Vernon Center 25
Martha Gregory, 3 Park St., Norwalk, 50
M. Schwartz, Chesterville 25

Middle States

New York

John O'Brien, Irona $80
Eva S. Hart, 218 Franklin St., Elmira, 25
W. G. Topsfield, 21 University Place, N. Y. 333-34
Robt. Scharff, Hastings-On-Hudson 350
Mrs. Carl Alstrom, Jamestown, 200
Maud Phillips, Buffalo, 50
Mrs. B. S. Elliott, Wash. Av., Brooklyn 50
Thomas Marsn, 23 Hunter Av., Albany 50
Cora J. Voight, Center Mill St., Elmira 50
C. N. B. Wheeler, 26 Park Av., Mechanicsville 25
O. E. Asbury, 1136 38th St., Brooklyn 25
Mrs. D. Cary, Canisteo 25
Frank Walker, Main St., Hamburg 25

Delaware

Miss Annie Griggs, 1403 W. 4th St., Wilmington $50
D. W. Taylor, 520 Equitable Bldg., Wilmington 25
Mrs. T. L. Husband, Wilmington 50

Maryland

M. J. Sunnelleiter, Baltimore $25
L. A. Ringgold, Baltimore 30
C. S. Jackins, Sparrows Point, Baltimore 50

New Jersey

Arthur W. Madden, Phillipsburg, Annuity $250
F. Randolph, Burlington 50
J. H. Lachlund, Jr., Riverdale 25
Mrs. I. G. McNaught, Bayonne 50
Benj. N. Reef, Sparta 50

Pennsylvania

E. S. Stull, Wyncote, $250
H. L. Rowley, Matthews Run 90
Wm. J. Snyder, Leeper 25
F. Purdy, Philadelphia 50
Miss Lena Barnes, 1225 N. 44th st., Philadelphia 50
Fred Ward, Bitumen 50
Mrs. Joseph Erlich, 802 N. 7th st., Philadelphia 50
Laura Lyons, Saltsburg 50
Edgar M. Dilley, 25 N. 10th st., Philadelphia 25
Mrs. Nellie Connors, 39 Fullerton st., Pittsburg 25
Earl B. Breeding, 1620 S. 15th st., Philadelphia 25

Southern States

Georgia

Laura Barlow, Macon $250
Mrs. Julia Gill, Woodberry 25
Mrs. C. H. Carter, Atlanta 50

Virginia

L. Cleona Flower, 220 So. Cherry st., Richmond $25
Edwin W. Maphis, Charlotteville 50

West Virginia

Miss J. A. Todd, New Cumberland $25
Miss Susie Cooper, Thomas 50

North Carolina

Mrs. Lizzie Foster, Jefferson $25
A. H. Creasy, Wilmington 50

South Carolina

Mrs. J. C. Dorsey, Denmark $25
Mrs. Pruitt Mann, Jennings 50

Florida

Mrs. J. C. Poucher, Umstead $500
Mrs. Mary S. Scruggs, South Jacksonville 25
Mrs. B. B. McCarr, Jacksonville 50

Alabama

Jacob Echman, Thomasville $25
G. H. Young, Fayette 50
Mrs. G. T. Boone, 815 Montgomery St., Birmingham 1000

Mississippi

M. V. McCoy, Polarville $25
Josie Scogin, Tocana 50

Tennessee

Geo. C. Cone, Una $200
C. T. Mayberry, Sparta 25
H. L. Barton, Sutton 50

Kentucky

Miss Nellie H. German, Greenbrier $25
Robert Vonhoene, Covington 50
R. P. Buckmaster, Frankfort 50

Central States

Ohio

Mrs. Jennie Ohl, 29 Miami St., Tiffin 500
Samuel Ray, 521 E. Erie Av., Lorain 50
Chas. T. Shaw, Kirkland 25
Emma L. S. Brown, Lebanon 50
Alfred Heritage, Shalersville 200
Mildred Baird, Creston 375
Lena E. Holmes, Lincoln Av., Bridgeport 25

Indiana

P. G. Turner, 225 S. 5th St., Goshen 2000
M. Poss, 77 Colescott St., Shelbyville 50
Walter J. Ellis, Jonesboro 25
Mrs. I. Collins, New Albany 50
Winnie Crane, Tippecanoe 50
Mrs. E. S. Reeves, 8 Upper 9th St., Evansville 25

Illinois

Laura A. Climer, Chicago $250
Mrs. W. McCurry, 3839 Carpenter St., Chicago 250
J. E. McCarthy, Rossville 25
H. M. Conrad, Chicago 50
M. M. Lane, 6351 Lexington Av., Chicago 375
Dr. E. G. H. Miessler, Crete 200
Geo. A. Parker, 632 Larabee St., Chicago 50
H. D. Corquodale, 1291 Maplewood Av., Chicago 50
Mrs. A. E. Coy, 5001 Prairie Av., Chicago 25
F. D. Sweet, 70 State, room 407, Chicago 25
Wm. L. McKenzie, 55 Ellis Av 25

Michigan

Mrs. L. L. Rich, Eaton Rapids, $300 Annuity.
James Borendame, Benton Harbor $25
Mrs. J. B. Sherwood, Colon 25
Earl Cook, McBride 50
D. M. Wells, 25 West Pierce, Coldwater 350
G. H. Lyman, 622 Oak St., Kalamazoo 25

Wisconsin

Howard T. Ellis, Waupaca $1000
Loren G. Van Gorden, Alma Center 25
R. H. Carpenter, Stanley 50
Chas. Innes, 359 Thomas St., Milwaukee 50
R. E. Strickland, Richland Center 25

Rocky Mountain States

Montana

Lizzie O. Marsh 522 South Wyoming St., Butte $125
Mrs. Bessie Clemo, Butte 25
L. E. Warren, Bozeman 50

Colorado

M. D. Blackburn, Pueblo $334.34
Mrs. C. E. Dovey, Denver 125
Mrs. A. Barnstad, Colorado Springs 25
E. C. Betts, Denver 50
R. J. Hicks, Aspen 50

Wyoming

E. E. Peckham, Cheyenne $25
Dr. F. H. Lay, Sheridan 50

Idaho

C. E. Feri, Mace $25
Mrs. S. Willim, Pocatello 50

Utah

Chas. W. Goodliffe, Park Valley $25

Alaska

Mrs. Rose Bently Douglas $50

Western States

Minnesota

Mrs. M. W. Taplin, Hastings $25
Lizzie B. Skreer, Hawley 50

Iowa

Mrs. E. C. Reynolds, 406 E. 7th St., Muscatine $50
J. S. McCue, Des Moines 250
Mrs. R. M. Baker, Sioux City 25
H. A. Swisher, Cedar Rapids 50
H. M. Colville, Columbus City 50

Missouri

Gus J. Mundwiller, Little Berger 2000
Sicily Taylor, 528 Cherry St., Kansas City $95
Jane Kiser, St. Joseph 25
James W. McMillan, Huzza 50
L. J. Smith, 3621 Garfield Av., St. Louis 100
Chas. N. Dodge, 1318 Blackstone Av., St. Louis 25
J. R. Dillon, N. Lynn St., Nevada 25

Kansas

Dr. W. Wilhort, Corbin $55
Rosa Holmes, Cora 100
Mrs. E. C. Bradley, Highland 50
J. B. Signor, Atkinson 25
Miss Emma Resing, Clyde 25

Nebraska

Mrs. F. N. Lane, Ewing $50
Mrs. M. E. McPheters, Mayburry 25
Mrs. J. E. Overfield, Nuilch 50

North Dakota

Henry W. Gabe, New Salem $25
John Lundborg, Lear 50

South Dakota

Jessy Hiatt, Kimball $25
Cora Utley, Huron 50

South Western States

Louisiana

Jos. Manning, 912 Hennen bldg., New Orleans $50
E. L. Dean, Point 25

Arkansas

W. Slaughter, Springdale $1000
A. R. Strange, Jackson 25
Mrs. J. Tedford, Prescott 50

Texas

T. S. Turner, Hillsboro $250
Miss Jessie Whitaker, Godley 50
Miss Lillie Lewis, Elden 50
L. Lorch, 293 St. Louis St., Dallas 50
Eleanor Adams, 1310 Ball Av., Galveston 50

Oklahoma

O. A. Little, Norman $25
Dillard Lyle, Eltena 50

New Mexico

Mamie Howells, Raton $25
P. Hartman, Albuquerque 50

Indian Territory

Mrs. J. W. Smith, Lee $25
A. Butterbaugh, Duncan 50

Arizona

Mrs. J. N. McHenry, Tucson $25
Mrs. A. W. Johnson, Messa 50

Pacific Coast States

California

J. C. Geisinger, 648 Minnesota St., San Francisco $90
Rosa Philpot, Hay Fork 250
Elijah Dickson, Elsinore 25
Sebastian Iselin, Stockton 50

Nevada

Agnes Gally, Wadsworth $25
W. S. Clayton, Skelton 50

Oregon

Mrs. Rosa Glass, La Grande $50

Washington

Wm. S. Arnold, Tacoma $100
Walter Stull, Sumas 50
Hattie Denny, Georgetown 25

District of Columbia

Hattie Wilson, 700 12th St., Washington $25
Mrs. Lillian Kester, Washington 50
Ed J. Dayton, 609 I St., N. W., Washington 25
A. T. Hawksworth, 9 Grant Place, Washington 25

Dominion of Canada

Mrs. Martha Brown, Mohawk, Ont., Annuity $250
Mrs. Martha Brown, Mohawk, Ont. 75
Walter Dingle, Vancouver, B. C. 50
Edward Brown, Charlottetown, P. E. I. 50
G. T. Bishop, Montreal 50
Archibald H. Milligan, St. Johns, N. B. 50
J. B. Armstrong, St. John, N. B. 50
Walter E. Regan, Dartmouth, N. S. 50
Robert Gardner, Rossland, B. C. 50
Mrs. Wm. Fullerton, Rothwell, Man. 50
C. W. LeRoy, Coldwater, Ont. 50
W. A. G. McCullough, Brockville, Ont. 25
Norman Holland, Radnor Forges, Que. 25
William Murphy, Mosquito, N. F. 25
Helen A. McEwan, Stanley Bridge, P. E. I. 25
R. J. Haworth, McGregor, Man. 25
Alice B. Bull, Grafton, N. B. 25
T. J. Jones, Victoria, B.C. 25
Joseph Anderson, Wawanera, Man. 50
W. E. Wilmotte, 96 College St., Toronto 50
F. L. Sawyer, Box 282, Mitchell, Ont. 50
Lillian B. Clark, Port Elgin, N. B. 50

$10,000 REWARD

We will give $10,000 in cash to any one if they can prove that we have not paid the cash prizes to the parties whose names we advertise, or if they can prove that we ever knew or heard of these parties before they answered our advertisement. We offer this large cash reward in order to convince the public that they will always have honest treatment from us.

$12,650 IN CASH FREE

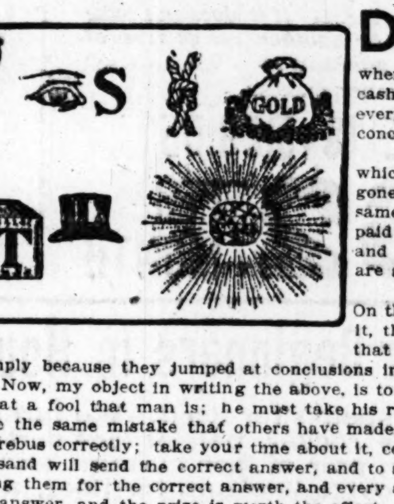

DURING the past three years we have arranged six large contests in which the cash prizes amounted to over $75,000. These contests were not alone instructive, but amusing and profitable, and three people were made happy and independent for life by each having an annuity awarded to them. The majority of the public, when we first advertised these contests, stated that it was all a fraud and a humbug; but when they found that the cash had been actually paid, were sorry that they did not compete. Of course we do not blame them, for almost everybody has been so badly humbugged in contests that when they see one advertised they immediately jump at conclusions.

In arranging our contests, and in the conduct of our business, we have made it our aim to please everybody—which we know is utterly impossible—but we did succeed in pleasing over 90 per cent of our contestants. We have gone on the assumption that if you entered one of our contests and did not win a prize, as long as you knew the same was conducted fairly, that you had the same chances as the winners, and that the money had actually been paid to them, that you were satisfied and would try again. As to whether we are right or wrong, you are the judge, and time alone will tell if our contests are popular. In any event, we have the satisfaction of knowing that there are a great many whom we have made extremely happy through our liberal prizes.

In our last rebus contest, it was quite amusing to the writer of this article to read some of the answers received. On the face of the advertisement, I will admit that the answer appeared very simple, but you can take my word for it, that up to now it was the most difficult rebus that ever appeared in print. To show that I am right, would say that we received answers from some of the best known men and women in this country, and they were wrong. Why?—simply because they jumped at conclusions instead of hunting up authorities.

Now, my object in writing the above, is to put you on your guard when you answer this rebus. Before you read the following advertisement you will say, "What a fool that man is; he must take his readers for children who don't know any better." Quite the contrary, I can assure you, but you are apt to make the same mistake that others have made, and that is, jump at conclusions," for **IT IS NOT AS EASY AS IT LOOKS.** What I want you to do is to solve this rebus correctly; take your time about it, consult authorities, then, if you think you are right, send in your answer. Personally, I don't think one in fifty thousand will send the correct answer, and to show you that I am not far from being right would say that some parties have written to the daily newspapers asking them for the correct answer, and every answer that they gave which has been brought to my attention, was wrong. Remember there is only one correct answer, and the prize is worth the effort. But I want to impress upon your mind that you cannot solve it in a minute, nor two hours, but it will take you at least a day, if you do it then. It took me a day and a half to find and arrange it, and some of the brilliant literary minds in this country to whom I submitted it, gave the same answer as I expect forty-nine thousand, nine hundred and ninety-nine out of fifty thousand to send in—the incorrect one.

We will give $2000 in cash for the correct answer to the rebus which we publish in this advertisement and which represents a well-known saying. We want to distinctly impress upon your mind that there is no trick or catch about this rebus, for it is a quotation from a famous author of the 17th century, and one we hear repeated a great many times. If you cannot find the six correct words this rebus spells, but find only five, you will receive a special prize worth $1.00. If you will send in your answer at once you will not be disappointed

Someone is going to win the money, and it may be you. Anyway, it does not cost you any money to try. There is only one easy condition, which will take about one hour of your time, and which we will write you as soon as your answer is received.

We can truthfully say that this is the most difficult rebus that ever appeared in print. The envelope containing the correct answer has been sealed and deposited with a leading Safe Deposit Company in Boston and will not be opened until after the close of the contest. This, we believe, is the only honest way of conducting a contest, as everyone will have an equal chance. In the event of more than one correct answer being received, we will request five parties who have answered this advertisement to act as a committee to award the cash pro rata. They will be notified to come to Boston at our expense and be our guests while in this city. We take this original method of ours of selecting a committee, to show our good faith, as we want to treat all in the fairest manner possible. The committee will be selected solely upon their merits from among the contestants, and, in addition to their expenses being paid, we will allow each one $5.00 a day for their time. You may be asked, but not compelled to act as one of the committee.

The committee who decided our last contest was Mr. J. Alf Rea, San Jose, Calif.; Miss Mabel Evans, Cambridge, Mass.; Mary A. Dickerson, Cleveland, O.; Anna May Bell, Americus, Ga.; Mrs. A. J. Smith, Jennings, Mo. In addition to the $2000 in cash, we are going to give to someone who has entered this contest, and who complies with our easy conditions, an opportunity to win and secure from us, without any labor or expense on their part, Two Thousand Dollars in cash. We mean just what we say. If you are the lucky one, and we hope you are, for someone will get it, we will send the winner a

FIRST PRIZE, $2,000 IN CASH

Now in addition to the cash prizes already mentioned, we are going to give away a

SECOND PRIZE, $1000 IN CASH. THIRD PRIZE, $750 IN CASH. FOURTH PRIZE, $500 IN CASH.

Fifth Prize, $350; Sixth Prize, $200; Seventh Prize, $100; Twenty Prizes of $50.00 each; Twenty Prizes of $25.00 each; Twenty Prizes of $15.00 each; Twenty Prizes of $10.00 each; Fifty Prizes of $5.00 each; Two Hundred Prizes of $3.00 each; Two Hundred Prizes of $2.00 each; Five Hundred Prizes of $1.00 each, without labor or expense.

You have an opportunity to win and secure from us without one cent of expense on your part, any of the above-mentioned cash prizes. There is positively no deception, and as for trickery, how can there be when the committee is selected from the contestants, and you yourself might be chosen to decide who the winners are. Do not throw this advertisement aside and say: "Oh pshaw! I have answered puzzles before and got nothing for it," for if you do you will regret it as long as you live; someone will win the money and it may be you; no one can tell. Anyway, it does not cost you one cent, as we do not want any money from you. Are the prizes worth trying for? We think they are, for $2000 in cash will be the means of building you either a pretty little home, or establish you in a comfortable paying business.

Do you know of any firm in the world who has made such liberal offers in such a fair manner? Of course you have no assurance except our word that we are financially able to carry out the promises we make. If you have the least doubt we would be pleased to have you get a special report from either Bradstreet's or Dun's or our bankers in Boston; or, better still, write to the prize winners, whose names we furnish on request. We are a responsible company, with a paid-up capital of $300,000, composed of well-known business men, giving employment to upwards of 200 people, and our sole object in giving away such large cash prizes (something never heard of before) is to advertise our business; and we will leave no stone unturned to accomplish, by honest methods only, our object. Everyone entering this contest will receive honest treatment, and you will have the same chance whether you live in California, Canada, or Massachusetts; distance positively makes no difference. No one connected directly or indirectly with this Company will be permitted to compete for these prizs.

Send your answer to us at once, and in a few days you will receive our reply. Do not delay, as this advertisement may not appear in this publication again. Address us this way:

The Richards Publishing Co., Ltd., 75 Franklin and Broad Streets, Boston, Mass.

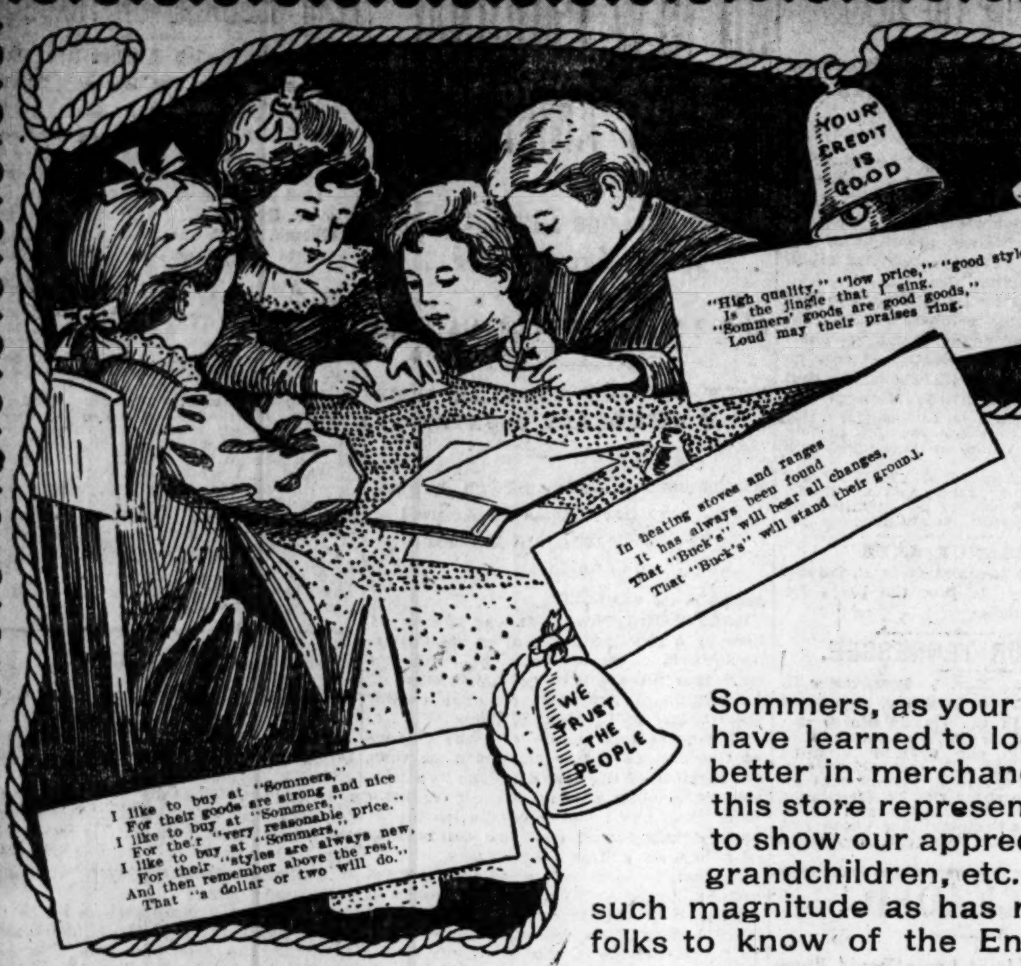

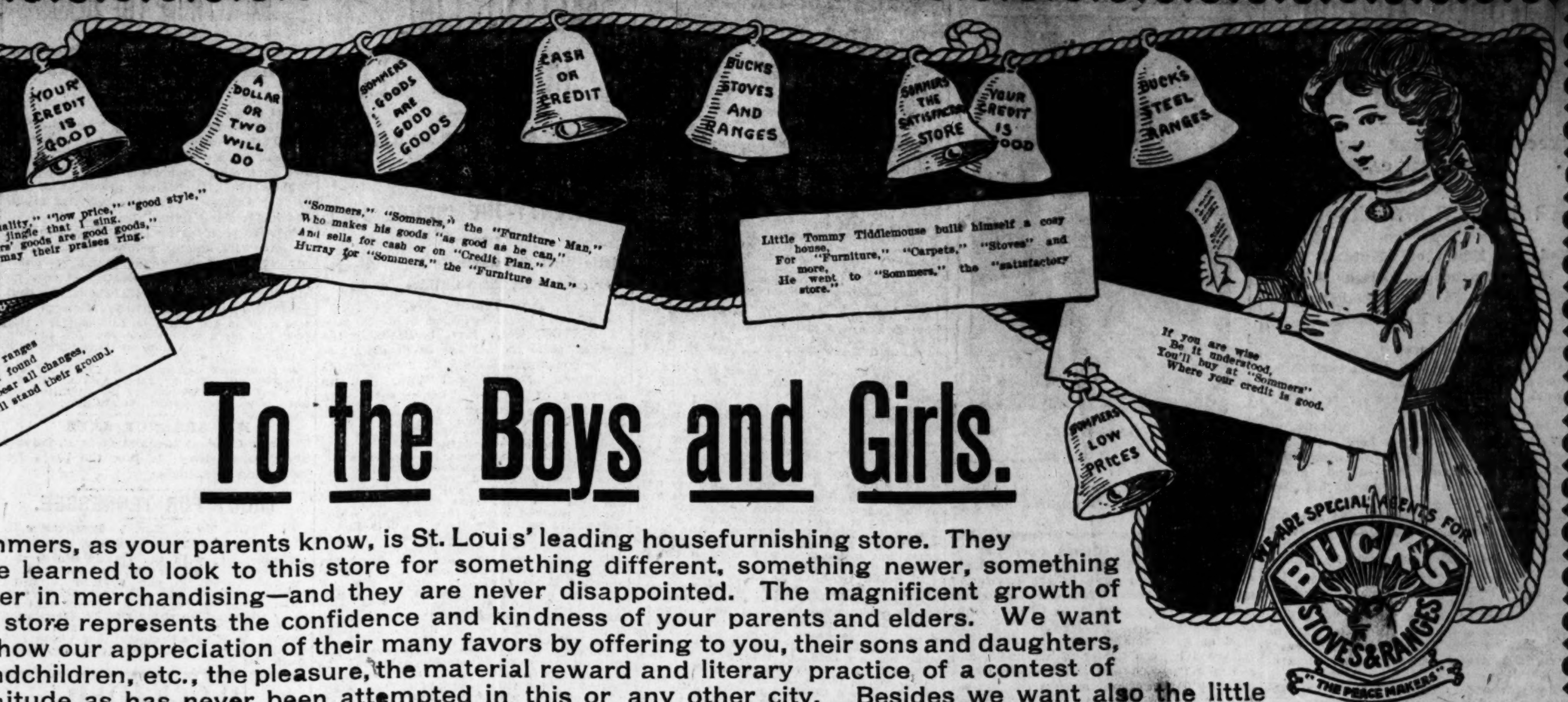

To the Boys and Girls.

Sommers, as your parents know, is St. Louis' leading housefurnishing store. They have learned to look to this store for something different, something newer, something better in merchandising—and they are never disappointed. The magnificent growth of this store represents the confidence and kindness of your parents and elders. We want to show our appreciation of their many favors by offering to you, their sons and daughters, grandchildren, etc., the pleasure, the material reward and literary practice of a contest of such magnitude as has never been attempted in this or any other city. Besides we want also the little folks to know of the Energy, Enterprise, Liberality and Progress of the Sommers Store.

Judges of Sommers' Jingle Contest.

We are honored and pleased to announce as judges four gentlemen whose names stand for justice and impartiality:

Hon. JOHN SCHROERS, President Board of Education.
Col. THOS. W. WOOD, St. Louis Globe-Democrat.
H. M. DUHRING, Esq., St. Louis Post-Dispatch.
A. K. HAMMOND, Esq., St. Louis Republic.

They will have entire charge of the awarding of prizes. The following points will enter into their decision: Originality, Brightness and Cleverness, Rhyme and Meter, General Neatness and Brevity.

BOYS and GIRLS EVERYWHERE CAN ENTER, but only those of St. Louis and nearby towns and of the Central and Western states will be eligible for prizes. Others may win honorable mention.

Rules of Sommers' Jingle Contest.

This contest is open to the girls and boys of St. Louis and vicinity and of the Central and Western States. Our customers are here. Only one jingle can be entered by the same contestant, but such contestant can withdraw a former jingle and submit one that is revised or better. The jingle must not contain more than 60 words. The jingle must contain one or more of the following: (1) The name SOMMERS in any connection with the stock, qualities, prices, facilities, etc., of the Sommers Store. (2) The term Credit in any form, "Cash or Credit," etc. (3) The name "Buck" in connection with Stoves and Ranges. Write your jingle on one side of the paper and your name, address and age on the other, enclose in an envelope and mail or bring it to

Mark It "JINGLE CONTEST."

D. SOMMERS & CO.,
Complete Housefurnishers,
1126-1128-1130 Olive Street,
St. Louis, Mo.

Prizes of Sommers' Jingle Contest.

$200 in Prizes.

We have been especially liberal in the matter of prizes, so as to urge contestants to do their best. Aside from the actual prizes much benefit is derived from the literary practice. President Norton of Harvard University advises "at least a few minutes every day to reading or writing poetry."

1 FIRST GRAND PRIZE	$25.00
2 SECOND PRIZES of $10 EACH	20.00
5 THIRD PRIZES OF $5 EACH	25.00
10 FOURTH PRIZES OF $3 EACH	30.00
15 FIFTH PRIZES OF $2 EACH	30.00
20 SIXTH PRIZES OF $1 EACH	20.00
100 SEVENTH PRIZES, CONTEST MEMENTOS	50.00
153 PRIZES	TOTAL VALUE $200.00

OUR GREAT SALE OF BUCK'S RANGES AND HEATING STOVES

Has brought out all sorts of frauds and deceptions. Note this fact: An article must have real merit or it would not be imitated. We are the SOLE AND ONLY AGENTS on Olive street for Buck's goods. No other store there has the Genuine Buck's Range. See it in our window.

BUCK'S BEST STEEL RANGE

(Like cut.) It is the highest quality range produced by the Buck Stove and Range Co. of this city, and there is no better range made anywhere or at any price. Being made in St. Louis, any separate part can be provided without delay.

It is built entirely of steel. It has six-hole top, elaborate nickel front, large warming closet, heavy asbestos linings, improved duplex grate, bailed steel ashpans, nickel drop tea shelves, white enameled oven door and racks, 20-inch oven. Economical, durable and beautiful. The regular price is $45. ***If it does not bake and cook perfectly, your money back or another range free of charge. Fire back and all other parts guaranteed.*** We also sell the Charter Oak, Bridge & Beach and other makes.

OUR SPECIAL PRICE IS $29.85

$2 CASH AND $2 PER MONTH

BUCK'S NEW HOT BLAST HEATER

(Cut shows the stove in operation.) It is no idle boast, but we positively mean every word we say when we tell you that ***this is absolutely the best heating stove made.*** The air is not fed from under as in the old style stoves, but comes through the center ring into the perpendicular slots, and is here led up to the top of the coal. Here it is mixed with the gases of the coal, causing perfect combustion. ***Is there anything cheaper than air as fuel?*** Another point is its fire keeping qualities. The same amount of coal which will keep fire two or three hours in the old style will give a steadier and more even heat for eight or ten hours in this new stove. ***We guarantee this Hot Blast Heater the best of its kind in the world, and to heat more space with less fuel than any other heater made. Will burn any fuel and will hold soft coal fire over night.***

OUR SPECIAL PRICE IS $12.90.

$1 CASH AND 50c PER WEEK

Our Specialty Is Furnishing Complete Homes for Beginners in Housekeeping. This Flat, Worth $150; Our Special Price, $110.

Each article is thoroughly durable, pretty in appearance and the price speaks for itself. We furnish the bedroom with handsome carpet or room rug, enameled metal bed with springs and mattress, solid oak dresser and washstand, two bedroom chairs, one rocker, pair of lace curtains and three pictures. The parlor has handsome parlor carpet or room rug, a beautiful couch, three dainty rockers, two parlor chairs, center table and lamp, pair of lace curtains and three pictures. The dining-room we furnish with rich room rug, golden oak sideboard, six chairs, extension table and three pictures. For the kitchen we provide linoleum for floor, a good cook stove, a cupboard, a table and two chairs.

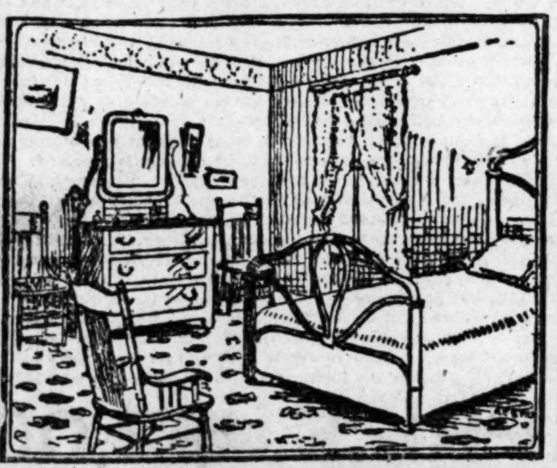

FREE

We extend our congratulations and best wishes to the **NOVEMBER BRIDE AND GROOM,** and we will, this week, present this pretty Toilet Table absolutely free with each **$110.00** Or Better Outfit.

CARPETS, MATTINGS, OIL CLOTHS, ETC.

Tapestry Brussels—worth 60c—this week	45c	Ingrain Carpet—worth 35c—this week	25c
Velvet Carpet—worth $1.05—this week	80c	Mattings—worth 25c—this week	19c
Room Rug—worth $14.00—this week	$8.50	Oil Cloths—worth 28c—this week	22c

See Our Model Flat, Newly and Stylishly Refurnished.

D. SOMMERS & Co.

CASH OR LIBERAL CREDIT.

1126-1128-1130 OLIVE ST.

CORNER OF ALLEY

CASH OR LIBERAL CREDIT.

WE HAVE A FULL LINE OF OFFICE DESKS

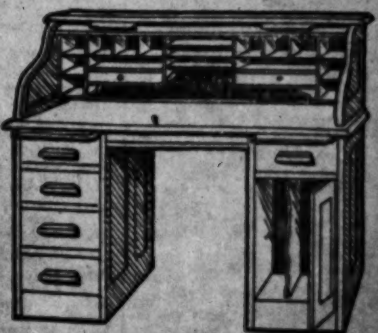

In all the popular and desirable styles, in any wood and with equipment for any particular use. The prices are as low as

$8.75

Expense But a Trifle

The cost of placing your announcement in the classified columns of the Post-Dispatch is so insignificant that there is no excuse for leaving your want unfilled.

ST. LOUIS POST-DISPATCH

This Is a Big Audience

Telling your story in P.-D. Wants is like mounting a platform and talking to over three-quarters of a million people of all ages and nationalities, from the poorest to the richest.

PART TWO — ST. LOUIS, SUNDAY MORNING, NOVEMBER 2, 1902. — PAGES 1—12

SUNDAY POST-DISPATCH

NOVEMBER 2.

Including Regular 4-page Colored Comic Weekly, a 12-page Magazine, Illustrated with Half-Tone and Line Cuts and the Beautiful Art Picture "THE GLEANERS."

IN SIX PARTS.

60—PAGES—60

BE SURE Yours Newsdealer Gives You All.

INDEX OF NEWS. AND FEATURES

PART I.

Page.

1—Picture and Story of Gen. Young, Who Will Succeed Miles.
Estimates of Both Sides in the Congressional Elections.
2—Editorial.
6—Review of the Grain Situation.
7—Pike County, Ark., Rich in Asphalt.
Mrs. William McKinley May Become Rich.
8—Geologists and Gusher Owners Differ About Beaumont.
What Cripple Creek Mines Pay Their Owners.
9—Western Men Are Prominent in New York.
Volcanoes in Western Texas.
10—Evangelical Church Will Celebrate Anniversary of the Reformation.

PART II.

Pages.

1—Mayor Wells and Gov. Dockery Addressed Democrats Last Night.
Spirits Aid in Finding Gold on Hallowe'en.
Happy Home Wedding Was a Stunning Affair.
Grand Stand Gives Way at Football Game.
4—Attractions at the Playhouses This Week.
5—Negro Who Murdered White Men Was Burned at the Stake.
Arbitrators Inspect Coal Mines and Adjourn for a Week.
6—Transactions in Real Estate.
7—Party Leaders Review the Campaign in Missouri.
10—General Sporting News.
11—Saturday's Football Games.
12—Boer Children Are Taught to Remember the Fight for Freedom.
Bandit Tracy Has a Spanish Double.

PART III.

Page

1—Simon Lake's New Torpedo Boat, the Terror of the Sea.
Which Side Will Win Congress?
Gen. Young, the Man Who Will Succeed Gen. Miles.
Pilgrims Seek the New Light.
Kaiser to Visit the Pope.
Lole Fuller Going to South America.
2—Editorial.
Famous Sermon Series.
Just a Minute With the Post-Dispatch Philosopher.
4-5—Society.
6—Grain Markets Hard to Guess.
F. W. Osterog Seeks Divorce.
7—Asphalt Enough for the World.
Mrs. William McKinley May Become Rich.
Found the Real Elixir of Life.
8—Geologists Are Bears in Oil.
Money Made in Cripple Creek.
9—Men of the West Made New York.
Big Railroad for Asia Minor.
Many Americans Go to Canada.
Volcanic Region of Western Texas.
Merry Race for a Girl in Indiana.
10—Celebration of the Reformation by St. Louis Churches.

PART IV.

Pages.

1—Molineux Thinks Jury Will Acquit Him.
Coming Horse Show Will Beat All Records in St. Louis.
College Boys Join a "No-Shaving" Club.
2, 3, 4, 5, 6, 7, 8, 9, 10, 11—Post-Dispatch "Wants" and Realty.

PART V.

Sunday Magazine.

Page.

1—From a Raw Recruit to a Crack Cavalryman in Six Months. Color Page.
2—Microbes Await You in the Public and Private Telephones. Illustrated.
From Messenger Boys to Managers of Great Telegraph Companies. Halftones.
3—Seventy-two Hours as a Salvation Army Lass in St. Louis. Halftones.
4—First Authorized Reproduction of World's Fair Buildings as They Will Appear When Completed. Halftones.
5—"Boodle Corner," the Latest Creation at the Grim Old Four Courts Prison. Halftone.
Big Hotels Needed in St. Louis For World's Fair Time.
6—Segregation of Sexes Is Begun at Columbia. Halftones.
Novel Campaign of Evangelism in an Evangel Car. Halftone.
Seasickness Cured by Gazing at a Mirror.
7—How St. Louis Millionaires' Homes Differ From New Yorkers'. Halftones.
Mad Dogs Have No Terrors For a St. Louis Man. Halftones.
Beast Tamers Tell How They Dally With Death.
8—St. Louis Polar Explorer Tells of His Adventures With Baldwin-Ziegler Party. Halftones.
9—The Greatest Hoax of the Century. Illustrated.
10—New Exercise For Health and Beauty. Halftones.
The Latest Fad Adopted by Society Women Is a Pet Lamb.
11—Woman's Latest Folly, the New Long Skirt. Illustrated.
Long Lost King Solomon's Mines Discovered in Spain.
12—The Horse Is King in St. Louis This Week. Illustrated Colors.

PART VI.

Post-Dispatch Comic Section in Colors.

THE WEATHER INDICATIONS.

WASHINGTON, Nov. 1.—Forecast:

Missouri—Rain and cooler Sunday; Monday fair.

Illinois—Rain and cooler Sunday; Monday fair; fresh west to southwest winds.

Eastern Texas—Partly cloudy Sunday, with rain and cooler in northwest portion; Monday fair in northwest, rain and cooler in south and east portions; fresh southeast winds, becoming northwest.

[illegible]—Rain, cooler Sunday; Monday fair.

[illegible]oma and Indian Territories—Rain, cooler [illegible]; Monday fair.

[illegible]—Fair Sunday except rain and cooler in [illegible] portion; Monday rain, cooler in east [illegible]

[illegible]—Rain and cooler Sunday; Monday fair.

[illegible]—Fair, cooler Sunday; Monday [illegible]

[illegible] Texas—Rain and cooler Sunday; Monday [illegible]

DEMOCRATS HELD MAMMOTH RALLY

Mayor and Governor Discussed Civic Issues.

DIVERSION BY BUTLERITES.

THEY DEMANDED SPEECH FROM CONGRESSIONAL NOMINEE.

Before Twelfth District Candidate Had Commenced Speaking Mayor Wells and Gov. Dockery Abandoned the Stage and Disappeared.

One-half of the crowd that went to Exposition Music Hall last night to attend the mass-meeting planned by the St. Louis Democracy failed to gain admittance.

The privilege was denied on the ground that the hall was taxed by the great outpouring of people that had come to hear the orators of the evening, Gov. A. M. Dockery, Mayor Rolla Wells of St. Louis, Mayor James A. Reed of Kansas City and Harry B. Hawes.

It was an orderly but enthusiastic assemblage. The ward workers were there, business men came, politicians of high rank were conspicuous, and on the whole the 4000 persons who managed to find room in the great hall made up a most cosmopolitan audience.

What they heard was this:

From Harry B. Hawes, a pledge that the election would be carried out honestly, if it were in the power of the Democratic party to stop any frauds that might be attempted.

That the charge of padded registration made against the Democrats was false, and that the outcome of the present grandjury investigation would bear out his declaration.

Mr. Hawes said there would be no indictments of Democratic officials on this score, because Democratic officials were not guilty of the offenses which a partisan press had laid at their door.

He said that it was his belief that the coming election would be absolutely fair.

Mayor Wells took the ground that no man should be supported who did not stand for the betterment of St. Louis.

Civic pride was the keynote of his address. He did not want his administration crippled by dishonest office holders. He did not want the good name St. Louis has made during the last few years blemished by the stench of unworthy officials.

Mayor Wells Urged Civic Pride.

He went to the meeting, he said, not as a Democrat, not as a Republican, but as a citizen working for the best interests of the city. He intimated that his administration would show that he had truckled to no selfish influences.

"If St. Louis is to continue on its splendid march forward, capable men should be elected."

In the most cordial terms he indorsed the three Democratic judges, the candidates for coroner, clerk of the circuit court, clerk of the court of criminal correction, license collector, sheriff and others.

Between these men and the Republican nominees he did not see how the people could mistake a choice.

He referred particularly to one of the candidates on the Republican ticket as a man who had debauched the young in the iniquitous business of conducting a pool room. How any one could cast his vote for this man was something the mayor could not understand.

Gov. Dockery enlightened the audience on the school fund and state issues.

Mayor Reed discussed national topics. He hit Col. "Dick" Kerens a few verbal body blows, and remarked that if Missouri should by any possible chance to Republican there would be a grand entree in the United States Senate of Kerens, with his friend Havemeyer on one side and Morgan, whom he styled the "king of the earth," on the other.

Many Called for "Jim" Butler.

Mr. Reed's speech abounded in metaphores, and his oratorical phrases received much applause. But towards the close the audience became impatient and there were repeated calls for "Jim" Butler.

Mr. Hawes arose to quiet the disturbers, but Reed pushed him back, saying, "Never mind," and then said:

"If there is anybody who wants to hear Mr. Butler now, let him stand up."

Nobody responded. On another occasion there was need to caution some of the intense Butler men.

Mr. Butler sat on the platform, but made no move to signify acknowledgement to his admirers present.

Mr. Reed continued his address, and the crowd began to thin out.

As he concluded, Mayor Wells stepped up and left. Gov. Dockery had preceded the mayor some minutes before.

As Mayor Reed retired from the stage, Mr. Hawes stepped forward.

"Now can't we hear Butler?" came a voice from the rear.

The cry was taken up and Mr. Hawes announced that in view of the fact that many of Mr. Butler's wards were represented he would take pleasure in presenting him.

Mr. Butler arose and hesitated to proceed to the front of the stage.

The crowd called for a "speech," however, and bowing, Butler walked to the front of the stage and began.

He introduced his remarks by stating that he had not responded to deliver an address, that he was present at the meeting as a Democrat and wished to say but a few words.

He complimented the sentiments expressed in the address made by the other speakers and said:

"All I ask is that the Democrats vote for their nominees. If we are to get control of Congress, Democrats must be elected. I ask your vote because I am a Democrat."

Butler's remarks ended the meeting.

From a political standpoint the parade which preceded the meeting was a success.

Mayor Wells said in part: "I will not speak to you concerning national affairs, neither will I touch upon state affairs, but claim your indulgence for a few moments about matters that concern our great municipality. I appeal to every voter of this city that he go forth and cast his ballot, not as a partisan, but as a law-abiding citizen in the interest of good government. Let him go there as a business man and cast that ballot accordingly. Do you now comprehend that it is a business problem—the problem of conducting this city in the interest and the welfare of your homes and your families? What has the Republican party, the Democratic party, or any other party to do with the cleaning of a street or flushing of a sewer?

"I do not stand before you under any false pretenses. Every man in this room knows that I accepted the great honor that has been conferred upon me on one plank, on one platform, and that plank and that platform were the interest of all the people, my city first and the Democratic party second. I can honestly and conscientiously recommend and advocate to every citizen of this city that if they will act for the best interests of this city, on Tuesday

(CONTINUED ON PAGE FOUR.)

SPIRITS HELP FIND THE GOLD

Nicholas Burg Listens to a Family Tradition.

DIGS AT MIDNIGHT OCTOBER 31

PROF. HELLSEHER, EXPERT ON INDIANS, OFFERS PRAYER.

Party Rows Across River From Carondelet at Eleven O'Clock at Night to the Bank of Prairie du Peau Creek.

Nicholas Burg, an aged German, living at 3729 Oregon avenue, believes that he has partially fulfilled a family tradition that has descended unto the third generation.

In so doing Mr. Burg has incidently picked up over $100 buried treasure through the aid, he says, of spiritualism.

This money was unearthed in Illinois on Prairie du Peau creek and Mr. Burg believes it is only a part of much greater wealth to be found there—wealth secreted by Indians and trainrobbers.

The tradition in the Burg family is this: When Nicholas Burg, the grandfather of the present bearer of that name, settled in Carondelet there were only a few houses. The place was a village, but at that time its prospects for eminence were much greater than those of the settlement by the Chouteaus farther up the river. Carondelet was to grow into a great metropolis.

This idea was always associated with the business ventures of the elder Burg. He invested his money skilfully when young and not so prudently when old.

One summer when huntisg across the river on the plains of Illinois Burg was hurt.

He was tenderly cared for by the roving band of Indians and through their attention was returned to his home in a few days. Later to show his gratitude Burg entertained the chief and did so in such lavish style that the native, to express his appreciation, swore that when he died he would bury his treasure on the shore of the creek and in the vicinity of the tent in which the wounded hunter had laid.

This was treated lightly by the pioneer, to whom Indian promises were, through experience, regarded as being of the flimsiest fabric. Nevertheless, it seems, on his death Burg told his eldest son of the old brave's promise.

Battle With Indians Follows First Exploration.

The widow insisted that a search be made at the time. This was done, and according to the family story, a battle with the Indians ensued, the red men thinking the resting place of the chief was to be desecrated.

The search was then abandoned and was not again attempted through that generation, although the Indian was long since gone and his hunting ground had been transformed into fields of grain.

The present head of the Burg family says he does not know why his father or uncles failed to look for the treasure. He had heard them talk of it since his infancy. The fact remains that they did not and that the present Nicholas Burg has taken the tradition seriously, has investigated and has found money. His search has extended over ten years.

This, he believes, is but a forerunner to greater wealth. According to his statement, there was money buried in the same locality by trainrobbers, one of whom he declares is now serving the state of Illinois in the penitentiary at Chester. This treasure also he hopes to secure.

The old Indian chief stated that the search must be made on the last night in October and the darker the night the better the luck.

Mr. Burg says his grandfather was wounded on the last day of October, during a storm, and he gives this as an explanation of the set date for the search. He has not confined himself to that, however, for two hours' wandering and digging last Wednesday afternoon netted him a small amount of coin.

The main search was made Friday night, and was under the direction of Prof. Hellseher of 1564 Lafayette avenue. The professor is a warm personal friend of Mr. Burg and is a deep student of criminology and traditionary lore. He is an expert on the way of the Indians in this vicinity and the story of the old chief related in a casual conversation by Mr. Burg caused him to set on foot an investigation.

Second Exploring Party Left St. Louis at 11 P. M.

Eleven o'clock Friday night was chosen for the start across the river. In the party were Mr. Burg, Prof. Hellseher and Mr. Burg's two sons, William and Fred, men of powerful physique.

The skiff was pulled from the shore at St. George street at nine o'clock. The night was pitch black and the only guide of the oarsmen was a smoldering campfire on the Illinois side. Prof. Hellseher, in addition to his other attainments, is a necromancer, and today declares it was "the black art" that revealed the money.

It was a long pull down the river and a longer walk to the lonely spot indicated by the Indian.

At that point Prairie du Peau creek runs between banks so thickly covered by dense undergrowth and small trees that it has been aptly termed "the wilderness."

Into this the party plunged, but stopped at a warning signal from Prof. Hellseher.

According to the ritual of the sect before the spade was put into the earth a prayer was chanted.

It was a weird scene—the small party, the darkness, the wilderness and the solemn chanted prayer.

And even to this was added an element, uncanny or mysterious, but unpleasant at best in that solitude. As the droning voice of the reader reached a most sepulchral tone the company was startled by the loud screech of an owl, which swooped through the group, circled overhead and was away in the thicket with a whirling rush and noise that made every human nerve tingle.

Prayer at Midnight Preceded Digging.

When the prayer was finished it was midnight. The party stood silent for a "ten-minute" moment and then the leader took the center of the circle.

"We will dig," he said, "the spirits are abroad and they tell me this is the spot. They are pleased with our devotions and know our sincerity. Our reward will be all that comes to virtue. Dig."

For fully 15 minutes not a word was spoken, all eyes being intent on the shadowy figure throwing out spades of rich dark earth. He paused twice, once to mop his brow and then to remove his heavy overcoat and outer coat. A hole, probably three feet deep, was dug before there were results and then a tin can was turned up on the shovel.

Its appearance denoted that it had long rested in the earth. Its sides were compactly plastered with dirt in which were the fine sprays that shoot from roots of great trees.

Before its contents were examined there was another prayer and the party moved out into the open, Hellseher having passed the can to Mr. Burg.

When a clear space was reached, Burg shook the contents of the can on the narrow pathway. A bunch of greenbacks fell into the lantern's glare. It bore dates as far back as 1860. Burg counted it and found $90.

There was another prayer, this time one of thanksgiving and the company moved on to another spot selected by the leading spiritualist. The same ceremony was repeated here, but this time no owl gave forth its screech. This seemed to disconcert Prof. Hellseher and he remarked:

"I fear the spirits are gone."

This occasioned another prayer and it was after 1 o'clock Saturday morning when the second hole was opened. The digging into this was not as prolonged as the other and in a few minutes a tin box was thrown out on the ground.

Burg did not wait for commands this time, but eagerly seized it and the lantern and rushed to the path. He poured out much dirt and some silver. The silver amounted to $9.50. The coins were dollars and halves and bore dates of 1850.

This finished the search for the night. St. Louis was reached after 2:30 a. m.

Mr. Burg made this statement:

"I am convinced the story of my ancestors is true in the main, although there appears some discrepancies. I have been told that one of my progenitors was murdered by the Indians and when I found the real treasure there would be a skull in the box. I do not wholly believe this but I am convinced that what we found is only a small part of what was buried over there and that is was a part of the trainrobbers' booty. The Indian treasure remains to be found. I am thoroughly satisfied with my investigations and will next year dig again."

Mr. Burg is a dairyman of South St. Louis and reputed to be a man of wealth.

Happy Participants in the Happy Home Wedding Celebration

FORECAST OF NEXT HOUSE BY CONGRESSIONAL CHAIRMEN

GRIGGS SAYS DEMOCRATS WILL HAVE A MAJORITY OF AT LEAST TWENTY.

WASHINGTON, Nov. 1.—Chairman J. M. Griggs of the Democratic congressional committee tonight issued the following final statement:

"The next House of Representatives will have a Democratic majority of not less than 20. How many more than this we shall have can only be determined after the counting of the vote polled on Tuesday next. It depends largely, as every election does, on the weather and other conditions which cannot be forecasted.

"The Republican leaders have been until recently complaining of apathy. For the last day or two for political purposes, they are claiming that they have overcome this to a large extent, and are faintheartedly predicting success.

"Reports to us do not indicate that this is true. Republicans everywhere appear listless and even careless of reults.

"We find that our Democratic friends are wideawake and alert in every district in the United States where there is a fight.

"It is well to understand that the last apportionment bill was so drawn as to add 19 Republican and 10 Democrats to the House—a Republican advantage of nine in addition to their present majority.

"The legislatures of the Republican states, where possible to do so, have outrageously gerrymandered congressional districts so as to create a few heavily Democratic districts and many Republican districts by what they consider safe majorities. This is notably the case in Illinois and New York, but these states have had a habit of playing havoc with political gerrymanders in the past and we believe that this is a year in which there will be a repetition of this.

"We are not depending on this, however, for our majority named above. Even if these states go as they were gerrymandered to go, we shall have a Democratic House by a safe working majority."

BABCOCK'S MINIMUM ESTIMATE IS MAJORITY OF 20 FOR REPUBLICANS.

Special to the Post-Dispatch.

NEW YORK, Nov. 1.—Chairman Babcock of the Republican Congressional committee, counts on the election of at least 204 Republican representatives next Tuesday. He issued a statement today in which he said:

"The next House of Representatives will contain at least 204 Republicans. That is a majority of 20 for the Republicans. That is my minimum estimate. We may have a majority of at least ten more. I have $10,000 in cash here to wager that the Republicans will control the next House.

"Full allowance has been made for the usual falling off in the normal vote, in an "off" year, of the party in power.

"That is always an element that must be calculated.

"It is heavier in the East than in the West.

"That is especially true in the states of Pennsylvania, New Jersey, New York and in parts of New England.

"In my judgment, we shall elect a solid delegation to Congress from Connecticut and Rhode Island; we shall gain at least two Congressmen in New York.

"We have confidence that we shall win in the admittedly doubtful districts in New Jersey and in the anthracite regions of Pennsylvania. We shall make substantial gains in the central west and in the Pacific Coast region, and also in the Rocky Mountain states.

"In my judgment, also, President Roosevelt has contributed immensely to prospective Republican success."

CONGRESS TO BE REPUBLICAN

Conservative Forecast Shows Probable Majority of 18 Votes in House for Party in Power.

The Post-Dispatch has received from all parts of the country conservative forecasts of congressional results. Following is a summary of the best information obtainable:

Forecast of Fifty-eighth Congress.

State.	House. R.	House. D.	House. Dbt.	Senate. R.	Senate. D.	Senate. Dbt.
Alabama	0	9	0	0	2	0
Arkansas	0	7	0	0	2	0
California	6	2	0	2	0	0
Colorado	0	3	0	0	2	0
Connecticut	4	0	1	2	0	0
Delaware	0	1	0	0	2	0
Florida	0	3	0	0	2	0
Georgia	0	11	0	0	2	0
Idaho	0	0	1	0	1	1
Illinois	18	6	11	2	0	0
Indiana	8	4	1	2	0	0
Iowa	10	0	1	2	0	0
Kansas	7	1	0	2	0	0
Kentucky	1	10	0	0	2	0
Louisiana	0	7	0	0	2	0
Maine	4	0	0	2	0	0
Maryland	4	1	1	1	1	0
Massachusetts	12	2	0	2	0	0
Michigan	11	0	1	2	0	0
Minnesota	8	0	1	2	0	0
Mississippi	0	8	0	0	2	0
Missouri	1	15	0	0	2	0
Montana	0	1	0	0	2	0
Nebraska	3	3	0	2	0	0
Nevada	0	1	0	1	1	0
New Hampshire	2	0	0	2	0	0
New Jersey	7	2	1	2	0	0
New York	20	14	3	2	0	0
North Carolina	0	10	0	0	2	0
North Dakota	2	0	0	2	0	0
Ohio	14	5	2	2	0	0
Oregon	2	0	0	2	0	0
Pennsylvania	24	8	0	3	0	0
Rhode Island	2	0	0	2	0	0
South Carolina	0	7	0	0	2	0
North Dakota	2	0	0	2	0	0
Tennessee	2	8	0	0	2	0
Texas	0	15	1	0	2	0
Utah	1	0	0	2	0	0
Vermont	2	0	0	2	0	0
Virginia	0	10	0	0	2	0
Washington	3	0	0	2	0	0
West Virginia	4	0	0	2	0	0
Wisconsin	10	0	0	2	0	0
Wyoming	1	0	0	2	0	0
Totals	195	174	17	54	35	1

CANAL TREATY HITCH TRIVIAL

Only Minor Objections Are Made by Colombia and Early Adjournment Is Expected.

POST-DISPATCH BUREAU,
1345 Pennsylvania Avenue.

WASHINGTON, Nov. 1.—Those officials most closely identified with the isthmus canal negotiations are now hopeful that an early arrangement can be made with Colombia for obtaining the necessary right of way.

The objections made by Colombia to the Hay-Concha treaty are few and of minor importance. They do not constitute any real obstacle to the completion of the treaty.

Friends of the canal are willing to accept the suggestions of the Colombian government or offer satisfactory substitutes.

The navy department received a dispatch late this afternoon from Rear Admiral Casey at Panama in which he announced the arrival at Colon of reinforcements for the Colombian government. He said he had authorized the transportation of government troops on special trains not under American guard.

No insurgents have been seen on the line for two days. Admiral Casey's announcement suggests that all cause for friction so far as Admiral Casey's attitude toward the transportation of Colombian troops on the isthmian railroad is concerned has been removed.

KANSAS SAFE TO REPUBLICANS.

They Get State Ticket, but Democrats May Elect Senator.

TOPEKA, Kan., Nov. 1.—Kansas is furnishing the quietest state campaign in her history. In some counties the fund provided for carrying on the campaign has not been touched, so little interest has been taken in the contest. Local fights in some instances have furnished practically the only diversion.

Republican and Democratic state chairmen have issued their customary estimates, each claiming the state by a good majority. The Democratic managers privately concede, however, that the chances for the election of the Republican ticket are good as far as the state is concerned. They insist at the same time that they have a good chance of carrying the legislature on account of the factional differences that have resulted among the Republicans from the senatorial fight.

The legislature, when elected, will have to contend with a fierce three-cornered Republican fight for United States senator, the principals of which are Charles Curtis, Congressman Chester I. Long and Gov. W. E. Stanley. Senator Harris, Democrat, is candidate for re-election to the Senate.

HAPPY WEDDING A STUNNING AFFAIR

Joe Clifford and Bride Had Swell Function.

HAPPY BILLY CANE IN CHARGE

COUPLE HAVE $100 FOR THEIR JOYOUS DOMICILE.

Happy Home Protective Association, Under Whose Auspices Marriage Occurred, Contributed This Sum as Dowry and Bonus.

'Twas a happy home wedding, though Joe Clifford and Miss Nellie Begley were not married at home. The wedding was directed by Happy Billy Kane last night at Liederkranz Hall, 3940 Easton avenue, under the auspices of the Happy Home Protective Association.

To say that it was an auspicious event would not violate the verities. It was more that that—it was a stunning affair. It was a swell function. It was great.

Mr. Clifford of 1314 Chouteau avenue and Miss Begley of 2200 Cass avenue had the biggest gathering of spectators seen at any wedding this season, West End, South Side, North Side or any side.

The H. H. P. A., of which Mr. Kane is president, has for its aim in life the making of happy homes by executing swell wedding functions in public and starting the bride and groom on the highroad to a furnished flat with a bonus of $100 and all wedding expenses paid.

Incidental to each wedding—and this is the first one for two years—the association also holds a grand ball. Last night the ball began before the wedding part of the program, and many numbers were danced; but that didn't matter, for the bride and groom led the grand march immediately after the ceremony, just as though it were the first thing on the list.

It was an eager crowd that awaited the coming of the happy pair. "Where's the bridal couple?" asked many. "Send out a chaser after 'em," cried one enthusiast.

Bet they got scared and went somewhere else to marry," was one bodeful wail, but it evoked the retort:

"Aw! go lay down; Billy Kane's got 'em corralled all right."

Kane Held Their License.

In very truth Mr. Kane had them corralled, for he carried their marriage license in his coat pocket. The bridal couple, with their attendants, were "corralled" at the home of an official of the H. H. P. A., whence a carriage conveyed them to the hall.

George Abeln of 181 South Eleventh street was best man. Miss Dora Graft of 1406 North Fifteenth street was bridemaid. Mr. Abeln is a member of the celebrated Abeln Brothers baseball team, made up of nine brothers.

"I'm playing for a home run tonight," said Abeln.

The ball was densely crowded when, at half after 10 o'clock, as the wedding cards phrase it, the bridal party was announced.

Three policemen mowed a lane through the eager throng for the two couples, headed by Happy Billy Kane, to pass through to the waiting room at the side of the stage.

There was quite a pause after the white-gowned and veiled bride and her attendants passed from view behind the stage door. In fact, the delay seemed so long to the expectant assembly that someone yelled:

"I bet they've played a trick on us and got married back in that dressin' room."

"Not on your life," said a young man whose most conspicuous points were a derby hat on his head, a cigar in his hand and a wad of chewing gum in his mouth. "Quit chewin' the rag, you, and the weddin' will be pulled off all right. Give 'em time; don't rush 'em."

Justice of the Peace William J. Hanley, who in his official capacity has settled 28,000 disputes, was the representative of the sovereign state of Missouri upon this auspicious occasion, being the ceremony performer.

Bridegroom Had to to See the Money.

The bridegroom was partly responsible for the delay. He disappeared from the waiting room and found a crowd of cronies in the main hall. One approached him and invited him to go over to meet the boys.

"Where's the bunch at?" asked Mr. Clifford.

"Over there at the bar."

"Not on your tintype—not tonight," said the groom. "Tell the fellows to come here

(CONTINUED ON PAGE FIVE.)

STAND GIVES WAY

IN FOOTBALL GAME

THIRTY-TWO HURT

Structure Was Being Braced When Overcrowded.

WISCONSIN TEAM ERECTED IT.

INSPECTORS SAID SPECTATORS HUNG ON THE EDGES.

Literally Pushed Workmen Off Before Work Was Done—Game Began Then Crash Came and Police Kept Many From Being Trampled.

CHICAGO, Nov. 1.—With a crash that could be heard for blocks, one of the temporary grandstands erected for the Wisconsin-Michigan football game collapsed this afternoon, carrying down fully one thousand people.

Thirty-two people were injured, none of them fatally.

The injured are:

Alfred Britton, wrist dislocated.
C. W. Cross, cut on head.
William Webster, left ankle and left wrist cut.
Sherman Halbert, Winona, Minn., badly bruised in abdomen.
Herbert Whitehead, back sprained.
F. E. Bliss, back sprained.
Mrs. J. W. Draernal, cut about face and hands.
T. E. Coffin, cut about face and hands.
Charles Britton, 15 years old, badly bruised.
Walter Robinson, Princeton, Ill., head cut and body bruised.
W. L. Wilson, hands lacerated and crushed.
E. B. Arnold, ankle sprained.
Charles B. Kniskern, legs bruised.
Earl H. Lynch, arm fractured.
T. J. Halbert, Winona, Minn., severely bruised.
R. R. Robinson, ankle twisted.
Philip Hill, head cut.
Walter Brandt, back sprained.
William Duffy, hip badly cut.
Lloyd Danthy, knee dislocated.
Fred Carpenter, internal injuries.
D. W. Neeler, leg sprained.
E. E. Washburn, internal injuries.
J. S. Lyon, laceration in side.
Albert Johnson, three ribs broken and face cut.
F. S. Gross, back sprained.
W. R. Ray, St. Louis, internal injuries.
F. X. Waugh, scalp wound.
V. Weinert, leg broken.
Benjamin Bardett, badly bruised about body.
Frank Bartly, Bloomington, Wis., right leg broken.

In addition to these there were many persons who sustained slight injuries, and who either left the grounds before their names could be ascertained or were able to remain and watch the game.

Stand Inspected and Pronounced Safe.

The stand which collapsed was one of three that were brought from Wisconsin by the Wisconsin team, and although not entirely finished when the game began, had been inspected by the city building department and pronounced safe. It was 75 feet long, had ten rows of seats with a total seating capacity of 600, and was ten feet from the ground in its highest part. Had the distance of the fall been greater, it is certain that several lives must have been lost.

The blame for the accident rests, according to the police and building inspectors, with the people who were on the stand more than with anybody else. The workmen were still placing the braces in place when the crowd began to pour into the stand.

The police and the building inspectors did their best to keep the people out until the braces had been properly placed, but the crowd became so large and unwieldly that it was decided to allow them to enter the stand.

Crowd to Blame for the Accident.

The crowd, however, was larger than had been anticipated by the police and the inspectors and so many people poured into it that all the seats and standing room were taken instantly and then the spectators began to hang on the edge of the stand.

The crowd literally pushed the workmen off the stand without allowing them time to finish their work.

The game had been started about 10 minutes when the crash came.

There was intense excitement on the ground and the police had the greatest difficulty in restraining the crowd which in its anxiety to assist those who had been injured, was in danger of trampling them to death.

Ambulances were hastily summoned and as rapidly as the injured were taken from the wreckage they were sent either to their homes or to nearby hospitals.

The game was delayed about 40 minutes by the accident. The building inspectors, who had pronounced the stand to be safe, were standing close to it when it came down and there was great excitement among them because of the sudden reversal of their verdict. They all insisted, however, that it was the crowd of people that caused the stand to fall.

Chief Building Inspector Barry said, after the accident:

"The stand, when it fell, was perfectly safe for the number of people that we supposed would be allowed upon it. They came in such numbers, however, that it was impossible to do anything with them."

OCTOBER GOOD CROP MONTH

Summary Issued by Weather Bureau Shows Favorable Tendency of Past Month.

WASHINGTON, Nov. 1.—The following summary of crop conditions for the month of October was issued by the weather bureau today:

The month, as a whole, was very mild, with rainfall generally sufficient, and while the latter was excessive over a large part of the Atlantic coast and gulf districts, little injury resulted therefrom, except in the early part of the month. In the central valleys the conditions are generally favorable for hardening corn, but a considerable portion of the crop in the Lake region and other northern portions of the Mississippi and Missouri Valleys is yet soft.

Rains caused considerable injury to cotton during the early part of the month, especially in the central and western portions of the belt. The weather of the middle and late part of the month was more favorable to development and a fair top crop in some localities resulted. At the close of the month p[illegible] was still in progress with delay of [illegible] considerable was yet to be gathered, with most favorable prospects for top crop being reported from northern and central Texas. Sowing of winter wheat is making more satisfactory progress, and was largely complete by the close of the month in the principal winter [illegible] states. The early [illegible] as a rule germinated well [illegible] being generally reported [illegible]

The Meyer Store Gives No Commission
Or discounts to anybody. The general public pays more for its goods at other stores because a favored many get 10 per cent discount. This practice is very general in St. Louis.

Correspondence Paper, 16-ounce Pound, 19c Pound
Finest sorts—a paper factory's odd stock—white and creams—as many different sorts as you want, weighed before you eyes—worth 25c to 50c.

Saxony Yarn 3c Skein 50c Pound
Fleisher's solid black, white and cream genuine Saxony Yarn, 20 skeins to pound—regular price $1 a pound. Mail orders filled.

Mail Orders and Sample Orders
Filled for anything in this advertisement and anything sent you may be returned if not satisfactory. Order quickly, as things sell out fast at The Meyer Store.

THE MEYER STORE
COR. BROADWAY & WASHINGTON.

French Model Waists
New Ten Dollar Silk and Crepe de Chine Waists, in sizes 32 to 38 in.—a special 2d floor sale at............**$5**

Childs' $3.50 Coats for $1.98
An unusual sale of Fine Riffle Eiderdown Coats—white and colors—all manner of trimmings—all short coats—easily recognized as finest $3.50 coats—3d floor.

Mercerized Silk Petticoat Sale
800 of them—all brilliant colors and black—deep accordion ruffles, dust ruffles and knee ruffles—real $2.50 skirts—many styles on sale on 3d floor............**98c**

Juby Trimmings
Though all the rage, a half price sale here—Magpie and Jackdaw whites, blacks and colors 15c and 25c kinds...**10c**
10c and 12½c kinds, yard........**5c**

Last Clearance for Horse Show of
Ladies' and Girls' Tailor-Made and Fancy Dress Suits at Special Prices.

Eton and Blouse Suits, wool homespuns and cloths..........$5.95
Eton and Blouse Suits, with peplums and postillions, in fancy cloths.......$7.50
Blouse and Norfolk Suits, in venetians, snowflake and meltons............$9.95
Satin-lined Cassimere, Rough Rider and Fancy Cheviot Suits..............$12.45
Zibeline, English Tweed and Broadcloth Suits, in many new shapes.......$16.95
Russian Blouse Suits, satin lined, rough camel's hair, fancy trimmed......$18.95
Frenchy Tailor-made Model Suits, in cloths........$27.45, $29.95 and $37.45

Special lot of the very finest Kerseys, Meltons, Beavers and Montagnacs, in 19-inch and 25-inch tight and half tight fitting jackets, the jauntiest styles of the season, finest satin lining and best tailoring possible, not a coat worth less than $15.00 and as much as $25.00, in tans, castors, blues, reds, blacks, over 50 different shapes and styles—choice of these..........**$5.95**

Ladies' All-Wool Unfinished Worsted Walking Skirts, in blue and blacks, 9 gores, slot seams, fancy stitched at foot, corded yoke, habit back, the newest skirt of the season..........**$4.95**

Heavy Melton Walking Skirts, in mixed reds, Oxfords and blues, white stitched slot seams and satin fold yoke..........**$4.95**

Snowdrop Skirts, fancy seams at foot..........$7.95

The new draped Grecian Skirt, in blacks and fancy cloths, $12.45 to..........**$24.95**

The retail price of Suits, Jackets, Furs and Waists is according to the profits wanted by the store selling them. It is now an acknowledged fact that The Meyer Store's assortment is greater than the majority of St. Louis stores, and owing to its rules of marking profits sells garments fully one-fourth less than any St. Louis house. Lookers invariably return after a tour of the shopping district. This being the first fall season of The Meyer Store it is a remarkable fact that owing to its enormous increase in patronage the selling space for ready-made wear is soon to be doubled. This week's clearance sale will bring you some remarkable bargains.

Peau de Soie Skirts, heavily trimmed, pure silk, 10 styles at........$9.95
Pure Silk Taffeta Dress Skirts, with drops pleated and draped, at..$3.95
Plaid Zibeline Habit Back Skirts, in blue and greens..........$8.45
Girls' Separate Skirts, 30 to 36 inches long, in Melton cloths and fancy cassimeres, slot seams..........**$3.95**
Girls' Monte Carlo Jackets, all-wool Meltons, in reds, blues, greens and tans..........**$4.95**
Girls' Pleated Monte Carlo Jackets, Kerseys and Beavers, in tans, blue and reds..........**$9.95**
Girls' Wool Dresses, fancy trimmed, full lined..........$1.49
Girls' 6 to 14 Melton Reefers, all colors..........98c
Girls' 6 to 14 Monte Carlo Long Coats, Melton triple capes, velvet piped, reds, blues, tans..........**$4.95**
Ladies' Pure Wool Flannel Waists, tailor made, 6 folds in front, full lined..........**79c**
Ladies' Washable White Oxford Winter Waists, new shape, fancy buttons..........**98c**
Velvet Waists, pleated front, in blacks, blues, greens and browns, silk collars..........**$3.45**
Peau de Cygne Silk Waists, 2 imported styles, in white, pink, blue, blacks, entirely new..........**$4.95**
Over 500 pieces of Fancy Furs at a sacrifice..........98c to $75
A Near-Seal Jacket that we guarantee for one year, any size from 34 to 46 bust, at..........**$24.95**

461 Cases New Merchandise on Sale This Week—Received Too Late For This Advertisement.

How is This? For Value?

109 60-Pair Cases
Of Fine High-Grade
Ladies' Shoes
Bought at Less than "Cost to Make" from
The Carlisle Shoe Co.,
Of Carlisle, Pa.

THE MEYER STORE VERY RECENTLY NOTICED AN AD IN A LEADING SHOE AND LEATHER JOURNAL STATING THAT THIS FACTORY WOULD CLOSE OUT A LOT OF DESIRABLE LADIES' SHOES AT A WAY-DOWN FIGURE. THE CORRESPONDENCE WHICH FOLLOWED RESULTED IN THE ABOVE PURCHASE.
LOT CONSISTS OF THOUSANDS OF PAIRS OF

Ladies' High-Grade Shoes

THE CARLISLE FOLKS HAVE WORKED UP AN EXCEEDINGLY FINE REPUTATION ON LADIES' SHOES, AND THIS LOT CONSISTS OF THEIR BEST THINGS IN KID AND PATENT LEATHERS, IN EXTENSION SOLED WALKING SHOES, FREAK EXTENSION SOLED SHOES, AND LADIES' MEDIUM WEIGHT HEAVY SOLED SHOES OR LIGHT DRESS STYLES, IN ALL SIZES AND NEW LASTS—EVERY PAIR OF SHOES COSTING $2.25 TO $2.75 TO MAKE—AT..........**$1.98**

All This Season's Dress Goods
Nearly and Less Than Half Price.
Rice, Stix & Co., St. Louis' Great Wholesale House

Are credited with carrying the largest stock of Imported and Domestic Dress Goods in the West, and as they cut patterns of fine goods for their customers they have left at end of season pieces ranging from 3 to 12 yards. *At a great loss to Rice, Stix & Co.* The Meyer Store bought all of these ends, comprising

Almost Every Kind of Woolen Dress Goods

Imported for this fall's wear—not a yard cost Rice, Stix & Co. less than 50c and much up to $2.00, yet The Meyer Store divides the 10,000 yards into four lots, at..........*69c, 59c, 49c and* **39c** a yard

It will be almost impossible to mail samples. Write for kind of material and color wanted and if what we send is not wanted, return it—but write quick.

Bewitching Millinery
Priced Lower Than Ever Before.
Nowhere else such Trimmed Hats at $4.98

Style, Quality, Character, not the gaudy and tawdry looking Trimmed Hats advertised in most shops at $5.00, but the sort every woman loves to wear. Hats that give a personality to the wearer. We do not allow a hat in our cases at $4.98 that could be bought for less than $10.00 elsewhere.

We Trim Hats Free.

$4.98 for a copy of the newest Paris design in the flat effect, called Langtry Sailor.

Gray Squirrel Hats.

THE MILLINERY PARLOR HAS JUST RECEIVED FROM PARIS A CASE OF FUR HATS—THE LATEST CREATIONS OF PETIT GRIS—OR THE LITTLE GRAY SQUIRREL—IN THE VERY NEWEST SHAPES NOW USED IN PARIS.

THEY ARE EXTREMELY NEW, AND AS USUAL THE MEYER STORE IS SELLING THEM AT ABOUT ONE-HALF THE PRICE OF THAT OF OTHER STORES.

IT IS SIMPLY A MATTER OF PROFIT, NOT OF QUALITY, THAT MAKES OUR MILLINERY PRICES "SO DIFFERENT."

REDFERN AND CORONATION RED CLOTH SCHOOL HATS—
Something novel, in an inexpensive everyday hat, trimmed only enough to be stylish; this hat is the $1.50 kind, at..........**49c**

SILK AND VELVET "HALF TRIMMED HATS"—
Just add a fancy feather and the hat is complete; these hats have every pearance of hats marked at $3.50 and $4.00, at..........**98c**

85 DOZEN FANCY WINGS AND BREASTS—
In all leading shades of black, white and castors, etc.; we ourselves have sold these at 75c, $1.00 and $1.50, at..........**18c**

$2 STITCHED SCRATCH FELT HATS.
With wide brims and velvet trimmings; hats in Oxford gray and all new suiting mixtures; a natty hat..........**88c**

Basement Bargains.

$1.75 White Blankets........$1.29
Full size for double beds.
$2 extra heavy gray wool Blankets, pair..........$1.00
$4 all-wool white Blankets....$2.69
Full size.
$8.50 white 12-4 Blankets, pair..$5.98
Extra large size.
$3 mercerized satine covered Comforts..........$1.59
72x84 inches, solid color, satine lining.

Linens.

Your choice of any $1, $1.25 and $1.50 bleached Damask at..........77½c
$2 hemstitched Napkins, doz..$1.69
16 inches square.
6c sterling cotton Crash..........3½c
Full bleached.
12½c all-linen unbleached Crash..6c
17 inches wide.
$1.25 all-linen fringed Cloths.....50c
69 of them, all colored bordered and just slightly soiled.
25c 22x48-in. Turkish Bath Towels..........12½c
Double thread.

White Goods Specials

39c fleece-lined Pique..........25c
A variety of styles.
50c stripe Madras..........25c
Corded and crepe effects.
35c lace stripe Piques..........12½c
Popular waist fabrics, merely a small lot of these.
10c 40-inch India Linon..........5c
39c Bedford Cords..........25c
Three different size stripes.
50c Silk Mousseline..........35c
Dotted effects, in white, black and colors.
12½c plain soft-finish Nainsook....7c
Yard wide.

29c Turkey Red Damasks........19c
Plaids and figured patterns.
35c unbleached Linen Damask..12½c
56 inches wide.
65c all-linen bleached Damask...50c
70 inches wide.

Wash Goods.

8c dark Flannelettes..........5c
Suitable for wrappers.
15c Eclipse Flannelettes..........10c
New fall patterns.
12½c fancy Waisting..........5c
New, bright patterns.
10c dark Percales..........5c
Fast colors, figures and stripes.
12½c dark outing stripes and plaids.8c
Also Bourette effects.
15c yard wide Flannelettes......6½c
These are remnants.
8c 27-inch dark Outing..........3½c
Stripe and plaid styles.
69c silk embroidered Flannel......39c
18c bordered skirting Flannel......5c
Shell stitched edge.
6c unbleached Canton Flannel....2¾c
These are remnants.
50c all-wool fleeced Eiderdown 26c
39 inches wide.
10c bleached Muslin..........6c
Full yard wide and free from dressing.
12½c unbleached Pillow Cases.....7c
Heavy quality.
50c 81x90 bleached Sheets..........39c
75c New York Mills bleached Sheets..........60c
50c hemstitched Bolster Cases....29c
Sizes 42x76½.
18c 42x36 Boston Pillow Cases..12½c
69c Skirting Flannel.......... 50c
In all-wool bordered in Bourette.

Wall Paper.

Monday we will start an end-of-the-season sale, during which we will sell all of our 25c and 35c Fine Gold Papers at..........**12½c**
This includes the latest colorings of reds, blues and green.
ALL 15c AND 20c GILT AND EMBOSSED PAPERS..........8c
ALL 8c AND 10c PAPERS..........5c
We make estimates and take contracts for paper hanging and decorating.

The Meyer Upholstery Store

HAVING JUST NICELY SETTLED INTO OUR NEW FIFTH FLOOR QUARTERS, WE FIND QUITE A NUMBER OF ARTICLES WHICH ARE FEW IN QUANTITY—ODD SIZES, ETC.—BUT IN EVERY WAY PERFECT, NEW MERCHANDISE. THESE ARTICLES WILL BE "SOLD FOR A SONG."

79c COLONIAL STRIPE RUFFLED MUSLIN CURTAINS, PAIR, 39c.
Three yards long, perfectly made, most artistic and dainty effects.

98c RUFFLED ORGANDIE CURTAINS, PAIR, 59c.
Three yards long extra full width.

$7.50 AND $9 IRISH POINT LACE CURTAINS, PAIR $4.95.
93 pairs, a line of samples from an eastern representative of a St. Gall, Switzerland, concern.

ONE MORE DAY OF THE MEYER STORE BED, MATTRESS AND SPRING COMBINATIONS.
As a means of still further popularizing our new upholstery section we will sell, on Monday, a full size Iron Bed, a Duplex mills cotton top Mattress and extra heavy woven wire spring articles if bought separate would cost $7, at..........**$4.69**

ABOUT 120 ROLLS OF JAPANESE MATTINGS, IN CARPET PATTERNS, THE REMAINDER OF OUR LATE IMMENSE DIRECT NAGASAKI (JAPAN) PURCHASE, WILL BE PLACED ON SALE MONDAY AT, PER (worth 60c) YARD..........**19c**

EXCLUSIVE WITH THE MEYER STORE—THE "FIDELITY" INTERNATIONAL FELT MATTRESS.
This Mattress is now rapidly supplanting the "Ostermoor," and is sold at a good deal less money; weight, 45 pounds; covered with the very best satine ticking, filled with select felt, wears equal to hair, does not lump or grow hard; regular price $15—introductory price..........**$9.69**

75c INGRAIN SAMPLE ART SQUARES, 25c.
In all colors and designs, best quality all wool.
Thousands of these squares are sent every season to furniture men by large carpet manufacturers, and are gathered up at end of season. The Meyer Store purchased a large lot of these, which can be nicely used as rugs.

$16 7x9-FT. TAPESTRY BRUSSELS RUGS, $9.95.
Beautiful copies of high-priced Oriental Rugs.

New Laces.

SOME OF THE CHOICEST BITS ENUMERATED HERE WERE FOUR WEEKS AGO DOING DUTY AS SAMPLES IN A NEW YORK IMPORTER'S OFFICE. THE MEYER STORE BOUGHT THEM AWAY DOWN, AND ARE SELLING THEM AT TYPICAL "SAMPLE" PRICES.

NUMBERLESS NEW EFFECTS IN VALENCIENNES AND MECKLIN LACE HANDKERCHIEFS, 25c, 50c and..........**$1.00**

HANDSOME PENDANT COAT ORNAMENTS—$1.75, 75c, 19c and....**10c**

A Jewelry Store, But Without Jewelers' Prices.

ALL THE NEW JEWELED FANCIES, LITTLE NOVELTIES, ETC., WHICH SO COMPLETELY SET OFF THE "SMART DRESSER," WILL BE FOUND AT THE MEYER JEWELRY STORE.

OUR PROVIDENCE, R. I. (THE JEWELRY CENTER), BUYER KEEPS US IN TOUCH WITH ALL THAT IS NEW, AS FAST AS MADE.

50c Plaid Silk Belts..........39c
With polished gold, roman or oxidized buckles.
5c Jeweled Hat Pins, 6 for.......5c
Four manufacturers' lines of samples of walrus, suede and morocco coin purses, clasp and flap styles, that sold regularly for $2.00 per dozen (about 16c each), will go on sale Monday at 5c.
59c and 79c Hair Ornaments.....39c
Jeweled spangled effects, on grounds of gauze, very proper for the Horse show.
The New "Jockey Fobs"..........35c
Made of genuine calfskin, ornamented with stirrups and buckles, in gold plate roman and nickel, for ladies and gentlemen.
A retail jeweler's stock of 900 Gold Filled Set Rings, each..........25c
Embracing rings set with single, double and cluster effects in turquoise, emeralds, white stones, opalines, etc. Each ring will stand acid and will wear one year.
The New Chain Novelty, "The Walnut"..........69c
An oxidized silver novelty, made in the shape of a walnut, which opens in half and contains a miniature powder puff, mirror and perfume bottle.
LADIES' AND GENTLEMEN'S 28-INCH COROLA SILK UMBRELLAS..........**$2.98**
Thin roll, with handles of genuine buckhorn; ivory and sterling silver trimmed; teak and oriole; paragon steel frame—cannot turn inside out. Exclusive makers charge a $5 note. New stock of arrivals today.

Children's and Infants' Wear.

$25 MOIRE AND DAMASSE INFANTS' COATS, $8.50.
Newest Parisian models, daintily trimmed, with baby flounces; sizes 6 months to 4 years.
CHILDREN'S $3 EIDERDOWN WALKING COATS, $1.49.
Large collars, with ribbon and Angora fur trimming; colors red, white, pink and blue; sizes, 6 months to 6 years.
CHILDREN'S AUTOMOBILE COATS, $1.98.
With large fancy collars; some lace and some fur trimmed; all wool coats; colors green, navies, royals, reds, tans.
INFANTS' 39c ALL-WOOL CROCHET SACKS, 25c.
Solid pink and blue borders.
INFANTS' 69c LONG NAINSOOK AND CAMBRIC SLIPS, 49c.
Tucked, embroidered and hemstitched yokes.
INFANTS' LONG SILK COATS, $10.
Finely lined and elaborately trimmed, in dainty lace effects.
75c DOUBLE-BREASTED BABY VESTS, 49c.
Silk trimmed around neck and sleeves.
CHILDREN'S $1.25 KNIT PETTICOATS, 98c.
Solid colors of navies, grays, whites and blacks, with silk crochet borders.
CHILDREN'S AND MISSES' 98c FLANNELETTE GOWNS, 69c.
Mother Hubbard styles, in fancy stripes and checks of pink and blue.
CHILDREN'S NAINSOOK AND CAMBRIC GOWNS, 75c.
Embroidered, hemstitched and lace yokes; all sizes.
CHILDREN'S DRAWERS, 10c.
Tucked and lace trimmed.

All around the Store

A MONDAY COMBINATION OPTICAL OFFER—
One pair of 10-year gold-filled eyeglasses or spectacles, accurately fitted with Geneva crystal lens; a fine leather case and chain or cord; outfit worth $3.50; Monday combination price $1.69.
16x70-inch Momie Cloth Scarfs....39c
Deep fringe and open work; worth 50c.
35c Toilet Sets..........25c
Set consists of one escalloped edge scarf and three doylies.
Pillow Tops and Backs..........25c
48 up-to-date designs.
1-lb. Writing Paper..........19c
This is a part of that 1100-lb. lot that created a perfect sensation at Saturday's sale; every pound worth 35c—and you have it weighed out right before you.
A lot of 2500 cloth-bound Books..25c
Bought away down by The Meyer Store from a southern bankrupt book dealer; each book worth $1.
Every new 50c Song published....17c
Any of the new $1.50 Books......90c

$1.65 Worth of Groceries for $1.13

PACKED SECURELY IN A BASKET AND DELIVERED FREE ANYWHERE IN ST. LOUIS, KIRKWOOD AND ADJOINING SUBURBS, AND ANYWHERE OUR WAGONS RUN. NOT MORE THAN ONE TO ANY ADDRESS.

5 lbs. Sal. Soda, cost 5c, for...... 1c
1 lb. Arrow Brand Coffee, cost 40c, for..........30c
½-lb. Arrow Brand Tea, cost 25c, for..........15c
11 lbs. Granulated Sugar, cost 55c, for..........44c
3 lbs. Rolled Oats, cost 15c, for....10c
1 bottle Vanilla Extract, cost 20c, for..........10c
1 box Enameline Stove Polish, cost 5c, for.......... 3c
50c bottle Liebig's Beef Extract...25c
12 bars Mascotte Soap..........25c

6c Prunes.......... 4c
15c package Mince Meat.......... 8c
10c Wax Beans, 2 cans for........15c
15c can Chipped Beef..........10c
8c Ginger Snaps, per lb.......... 5c
5c Velvet Starch.......... 2c
6c can Baked Beans (in tomato sauce).......... 4c
8c bottle Ammonia.......... 4c
15c can Doxies Clam Juice....... 5c
15c Imported Capens..........10c
10c Boneless Herring.......... 5c
5c package Dunham's Cocoanut.. ...
25c can Cream Chocolate........20c

At regular prices this package costs $1.65—Sale at $1.13.

Venise Laces.

THE MEYER STORE ASSORTMENT OF THIS LINE EMBRACES HUNDREDS OF LATE NEW EFFECTS IN MEDALLIONS, IRREGULAR GALOONS, INSERTING, EDGINGS AND ALLOVERS.

A SPECIAL LINE OF GALOONS IN WHITE AND ECRU, AT..........**19c**

THE LATEST NECK DRESSING—[illegible] SHAPES IN LACE JACKET [illegible] SHAPES, 50c to $3.95. Colors [illegible]

Ladies' Gloves

500 Pairs of 75c Kid Gloves......25c
All shades, including tans, blacks, blues and castors, slightly soiled.
Ladies' 50c Lisle Thread Gloves..25c
2 clasps, all shades and sizes.
Children's 15c Wool Mittens......5c
All sizes.
Ladies' 25c Fleece Cassimere Gloves..........15c
Third Shipment of that New Craze, "The London Smoke Gloves."
Heavy mannish effects, stitched in white [illegible], worth $1.50, at [illegible].

..Two Great Chances..
At The Meyer Store This Week for
Boys' Suits.

Chance No. 1—Pick out from suits worth $2.50 to $4, any size, 3 to 16 years, in many different styles—and it costs you but..........**$1.99**
Chance No. 2—Pick out from suits worth $3.50 to $5, any size, 3 to 16 years, in many different styles—and it costs you but..........**$2.98**

300 Overcoats and Reefers.

A MANUFACTURER'S ENTIRE BALANCE STOCK GO[illegible] ON SALE COMMENCING MONDAY.
OVERCOATS ARE OXFORD RAGLANS, SIZES [illegible] TO [illegible]
REEFERS ARE GOOD BLUE CHINCHILLA, SIZES [illegible] TO [illegible]
SALE PRICES—OVERCOATS, $2.95—REEFERS, $1.[illegible]
BOYS' KNEE PANTS OF HEAVY CHEVIOT, [illegible] PAI[illegible]

FORECASTS ON ELECTION EVE IN CLOSE STATES

Result in Pennsylvania Depends on Philadelphia's Vote.

COLER GAINS IN NEW YORK

OHIO DEMOCRATS HURT BY JOHNSON'S PRESIDENTIAL BOOM.

Republicans Have Hard Fight in Indiana, but Will Do Well in Maryland, While Democrats Have Delaware Congressman.

The Post-Dispatch has secured from the doubtful states, and from those where peculiar political conditions exist, statements of the situation on the eve of election.

The reports that follow are in answer to instructions to send the most accurate information obtainable, absolutely free from bias or partisan influence.

During the past week the Democrats have made gains in New York until now, Coler, their candidate for governor, has a chance of election, though the Republican candidate, Gov. Odell, is still confident. Undoubtedly the conditions are favorable to him.

The Republicans, as usual, will carry Ohio. The McLean Democrats blame Mayor Johnson's ambition to be President for the dissipation of the chances they seemed to have early in the campaign.

Delaware will go Democratic as to its one congressman, and a factional fight will probably give the party control of the legislature, thus enabling it to choose two senators. Whatever the result, Addicks will be beaten.

Indiana is doubtful. Both sides claim victory, but the Republicans have the best chance.

Pottison will beat Pennypacker badly for governor of Pennsylvania outside of Philadelphia, but the Republican fajority in that city will probably insure the election of Pennypacker.

In Wisconsin Lafolette will be re-elected for governor, though by a reduced majority. Many Democrats are supporting him. The legislature will probably be controlled by Senator Spooner, though Lafolette will make a hard fight against his strongest enemy.

The Illinois legislature will be favorable to Hopkins, though Mason hopes to hold the balance of power. The Democrats probably will elect ten congressmen to the Republicans' 15.

The Republicans will probably get five of the six congressmen in Maryland.

Two Democrats have a chance to go to Congress in Iowa.

INDIANA RESULT IN DOUBT.

Republicans, Though, Have a Shade Best on the Outlook.

Special to the Post-Dispatch.

INDIANAPOLIS, Nov. 1.—The result is in doubt, with the Republicans having, perhaps, a shade the best of it. Their advantage arises from an increased negro vote, practically all of which they will get, and a large importation of Republican workingmen into the gas belt.

With the growth of protected industries there, Indiana is now normally Republican by a majority of from 3000 to 5000. The doubt is due to the inability of the Republicans to awaken interest.

It is predicted by the leaders of both parties that there will be a falling off in the vote of anywhere from 50,000 to 150,000 votes, owing to the apathy that exists generally, irrespective of party.

In this respect the Democrats have an advantage. They vote more regularly. Each side asserts it will win.

The Republicans concede that the Democrats will make gains in the cities.

DEMOCRACY IN DELAWARE.

Party May Choose Two Senators to Represent State.

Special to the Post-Dispatch.

WILMINGTON, Del., Nov. 1.—Delaware has but one congressman, and the man who will be elected to that position on Tuesday will be Henry A. Houston, a Democrat, for the reason that both Republican factions have candidates.

The Republicans will elect the state treasurer and state auditor.

In the contests for the legislature it is difficult to tell the exact condition of affairs, but the defeat of Addicks for the United States Senate appears assured, as the regulars will have enough members to defeat him, even should the Republicans control the legislature.

It is not improbable that the Democrats will control the body, in which case two Democratic senators would be chosen.

DOUBT IN TWO IOWA DISTRICTS

After Decade, State May Send a Democrat to Congress.

Special to the Post-Dispatch.

DES MOINES, Io., Nov. 1.—Although Iowa has not sent a Democratic representative to Congress for a decade, the campaign in five districts this year has developed extraordinary interest, and, in at least two of them, the result promises to be so close that it cannot safely be forecasted.

Judge M. J. Wade, the Democratic nominee in the Second district, is generally conceded to have more than an even chance against William Hoffman, the Republican candidate, hitherto little known. This is normally the closest district in the state.

In the First district John E. Craig is waging a campaign against Congressman Thomas Hedges that may be victorious, although the chances slightly favor Hedges.

In the Sixth district Congressman John F. Lacey, who has nearly always had a fight for re-election, is encountering the strongest opposition in his experience in the person of John P. Reese, a young mine leader. The district is filled with miners and the result is doubtful, with the odds slightly favoring Lacey.

In the Third district Speaker Henderson's withdrawal caused a factional fight which is handicapping Judge B. P. Birdsell, his successor, and there is a chance, though not a probability, that former Gov. Horace Boise will defeat him.

OHIO FOR REPUBLICAN PARTY.

Johnson's Presidential Ambition Will Defeat Democratic Ticket.

Special to the Post-Dispatch.

CINCINNATI, O., Nov. 1.—George B. Cox, the Republican leader, freely predicts the defeat of the Democratic party in Cuyahoga county, Johnson's home, and insists [illegible] Republican plurality in the state [illegible] nearly 70,000.

Sanguine Republicans recall the failure in the registration in the Democratic wards and talk of 100,000 Republican [illegible]

[illegible] Rev. H. S. Bigelow of this city, the [illegible]atic candidate for secretary of [illegible] has given up hope of carrying this [illegible] because of a natural Republican [illegible] and splendid organization.

[illegible] Bernard, the Democratic leader [illegible] McLean, says a Democratic landslide would be probable in this off year if Johnson had not stirred up the congressional fights and injected his presidential aspirations into the campaign.

Johnson's offer of a three-cent fare for Cincinnati has won for him many friends. The Johnson wing of the party has taken the local management out of Bernard's hands and he views the outlook as uncertain. The Democratic campaign committee has lacked funds and very little campaign literature has been distributed. The Rev. Mr. Bigelow's friends have done most of this kind of work. The campaign, in fact, has a very mild close and General Apathy seems to be in complete charge. The times are good and the public is too busy to turn to politics. There is no betting. Republicans claim they have money to bet, but none is put up.

WISCONSIN FIGHT A FACTOR.

But Republican Factionalism Will Not Beat Lafollette.

Special to the Post-Dispatch.

MILWAUKEE, Wis., Nov. 1.—In spite of the factional war waged within the Republican party for the past two years, and still on, its ticket will be elected on Tuesday.

Two years ago Gov. Lafollette went in by 103,000. It is conservatively estimated that this will be reduced this year to about 40,000. It might have been much lower, but Lafollette will get a large Democratic vote to offset considerable of the culling done by Republicans who oppose him.

The next legislature will probably be Republican by a safe majority and will no doubt re-elect John C. Spooner to the United States Senate, but he will have to meet Lafollette in a fight that has already been launched against him. For two years he has opposed the governor on his principle of primary election and taxation.

Spooner, however, seems to have a hold here, and it is not likely that all of the Lafollette votes can defeat him.

The congressional delegation seems to be in doubt. The Republicans claim eleven congressional districts, but one will probably go to the Democrats, the sixth. The Democrats claim three districts and concede seven to the Republicans.

ILLINOIS SAFELY REPUBLICAN.

Special to the Post-Dispatch.

CHICAGO, Nov. 1.—Illinois will give the Republican state ticket a plurality of 50,000.

The legislature, which elects a successor to Senator Mason, will be close. The indications point to Republican control by 12 or 15 votes. Senator Mason, though beaten by Congressman A. J. Hopkins on an instruction basis, may hold the balance of power.

Three new congressional districts have been added and of the new delegation of 25 Congressmen, Republicans will elect 15 and the Democrats 10.

The Democrats are certain of the Fourth, Fifth and Eighth, with good chances in the Sixth and Ninth, all in Chicago.

In the Ninth, Lockwood Honore has succeeded J. D. Darden on the ticket and is making a great campaign. The Democrats will carry the Twentieth, Twenty-first, Twenty-second, Twenty-third and have a good chance in the Sixteenth and Twenty-fifth, down in the state.

TEXAS REPUBLICANS ACTIVE.

Have Concentrated Energies in Fifteenth District, Their Only Hope.

Special to the Post-Dispatch.

SAN ANTONIO, Tex., Nov. 1.—Interest in the election in Texas is centered almost wholly in the contest in the Fifteenth Congressional districts, as the Democrats have a clear field for state offices and in the other congressional districts.

There is considerable doubt as to the result in the Fifteenth district, which embraces 22 counties lying along the border and the gulf. The Democrats nominated John N. Garner of Uvalde, and the Republicans put up John C. Scott of Corpus Christi, a former Democrat.

The campaign has been a hot one. The vote in the districts is about one-third Mexican, this element being very uncertain politically.

The contest has assumed national importance because the local managers have received help, financial and otherwise, from the national organization, and every energy has been bent toward increasing the chances of the Republican candidate. If Scott is elected he will be the only Republican member of the Texas congressional delegation.

Another peculiar phase of the campaign is that Garner was a member of the legislature which Gerrymandered the state a year ago and was permitted to make a district to suit his own fancy. He fixed up one that he thought was Democratic by about 4000 majority.

Perfume a Medicine.

Modern science is returning to the old belief that perfume has medicinal and health-giving properties. Perhaps, physicians say, the Orientals were not wrong in claiming that a proper use of scents prolonged life and enhanced beauty. Violet is said to be especially valuable in its properties. It is suitable for nervous people, and the violet cure for cancer is coming to be thought effective.

All the citrene scents, bergamot, neroli and orange flower water, are refreshing, and act as mild stimulants. Lavender water is also refreshing and very valuable to people of high-strung temperaments; it is very soothing and quieting in its effects. Jasmine tones and braces the system, and in combination with neroli it is very highly to be commended for persons of nervous temperament.

It is to be observed that all these flower scents must be pure and derived directly from the blossoms themselves. Chemical imitations are irritant and apt to be poisonous.

Attractive Inducements

TO BUY AT **Nugent's** ON MONDAY

Great Sale of Dress Goods.

Main Floor.

Recent purchases from overstocked importers and manufacturers at much less than early season's prices will be on our counters this week as ***Special Bargains.*** In blacks as well as colors our buyers have secured choice plums in latest up-to-date dress goods for this week's offerings:

COLORED DRESS GOODS.

Seventy-five pieces Zibeline and Tartan Plaids, worth 75c a yard, Special Bargain at **12½c**

Striped Wool Waistings, never sold under 39c a yard, Special Bargain, **25c**

Fifty pieces of 52-inch long-haired Zibeline, all wool, worth $1.75 a yard, Special Bargain, **75c**

All-Wool Cheviot, 40 inches wide
All-Wool Venetians
All-Wool Albatross
—Special Bargains **39c Yard**

Plain All-Wool Venetians, 42 inches wide
Plain All-Wool Cheviot, 46 inches wide
All-Wool Albatross
Plain Serges, 45 inches wide
Plain French Cashmeres, 40 inches wide
Melton Cloth, 54 inches wide
—Special Bargains **50c Yard**

All-Wool Cheviot, 50 inches wide
Heavy Storm Serge, 48 inches wide
Broadcloth, 52 inches wide
Granite Cloth, 52 inches wide
Melton Cloth, 56 inches wide
Crepe de Chine, 42 inches wide
—Special Bargains **75c Yard**

Kersey Cloth, in mixtures, 52 inches wide
Melton Cloth, 56 inches wide
Knickerbockers, 50 inches wide
—Special Bargains **85c Yard**

Plain All-Wool Venetians, 46 inches wide
Plain All-Wool Granite Cloth, 50 inches wide
All-Wool Broadcloth, 52 inches wide
All-Wool Panama Cloth, 50 inches wide
All-Wool Shepherd Checks, black and white, 50 inches wide
All-Wool Hopsacking, 50 inches wide
All-Wool Canvas Cloth, 50 inches wide
Melton Cloth, 56 inches wide
—Special Bargains **$1.00 Yard**

Tailor Venetian Cloth, 54 inches wide
Plain Imported Venetian, 50 inches wide
Heavy Panama Cloth, 52 inches wide
Mohair Zibeline, 52 inches wide
Scotch Tweeds, 54 inches wide
Snowflake Suitings, 54 inches wide
Broadcloth, 52 inches wide
Eolienne Cloth, silk and wool, 45 inches wide
—Special Bargains **$1.25 Yard**

A SILK SALE

(Main Floor.)

268 pieces of Silks, good Silks, the best plain black Dress Silks, plain colored Silks and fancy Silks, thirty-four lots in all, purchased from an overstocked manufacturer for about 50 cents on the dollar and offered Monday as follows:

50c Colored Satins, 19 inches wide, all colors
40c White China Habutai, that will launder nicely
50c Moire Velour, all colors
40c Black China Silks
65c Plain Black Foulards
All this lot goes at, per yard, 29c.
—**29c** Yard.

75c 24-inch Kimona Shantongs, in Persian and Oriental designs
65c Plain Gros de Londres, all colors
50c Plain Taffeta Silk, all colors. Also plain black and white
75c Self-Colored Taffeta Cords
75c 24-inch Foulard Silks, polka dot designs, white dots on blues, black and brown grounds
All this lot at, per yard, 39c.
—**39c** Yard.

75c 36-inch Black Habutai Silk
75c 22-inch Black Taffeta Silk
75c 20-inch Black Moire Velours
$1.00 24-inch Plain Colored Taffetas
$1.00 24-inch Oriental Satin Foulards
85c 19-inch Black Armure Silk
85c 19-inch Black Peau de Soie
85c 20-inch Louisine Silk, all colors
All this lot at 50c yard.
—**50c** Yard.

$1.00 24-inch Satin Liberty Self Colored Polka Dots
$1.00 Louisine, all colors
85c 36-inch Black Taffeta
$1.00 24-inch Panama Silk Plaids
90c 20-inch Black Peau de Soie
$1.00 22-inch Black Moire Velours
90c 20-inch Black Satin Duchess
90c 21-inch Black Silk Gros Grain
$1.00 20-inch Black Novelty Silks
All this lot, per yard, 65c.
—**65c** Yard.

$1.25 24-inch Black Silk Peau de Soie
$1.10 36-inch Black Taffeta Silk
$1.25 23-inch Black Silk Gros Grain
$1.25 24-inch Black Silk Armure
$1.25 24-inch Fait de Soie, all colors
$1.25 20-inch Colored Silk Satin
$1.25 36-inch Black Lining Satin
All this lot, per yard, 85c.
—**85c** Yard.

Fifty pieces of Metallic Velvets, in French dots and polka spots—very scarce today. Our prices—
75c and $1.00 a Yard.
All the best colors.

Black Goods

Seventy-nine pieces of desirable Black Dress Goods, all that a manufacturer had. We bought the lot at 40 cents on the dollar.

Here They Are:

Sixty-seven pieces of Black Crispine Etamine, 44 inches wide, rich, handsome black, mohair finish. Worth 75 cents a yard—Monday at. **29c**

Twelve pieces of 46-inch Black English Mohair, Egyptian Crepes—Dollar goods—Monday at....... **50c**

Special offering of All-Wool Black French Serges, 45 inches wide—Worth 50c a yd.—Monday at....... **39c**

Linen Specials

(Main Floor.)

NAPKINS—1000 dozen satin damask, silver bleached dinner Napkins, with red borders; were made to sell at $2.50 and $3.00 a dozen; Monday at............ **$1.80**

TABLE CLOTHS — A lot of fine quality all pure flax Table Cloths, with a row of hand-made openwork, worth $1.75 each; Monday at............. **$1.25**

SATIN DAMASK—72-inch bleach satin damask Irish Table Linen, worth $1.10 a yard; Monday at................ **85c**

BATH TOWELS — Very heavy double warp bleached Turkish Bath Towels, with initials, worth 35c each, for only.............. **19c**

(In Basement.)

TOWELS—Large size hemmed Huck Towels, worth 19c, for................ **10c**

TABLE DAMASK—Fast color, turkey red Table Damask, worth 25c a yard, for..... **10c**

TOWELING—Good quality checked glass Toweling, worth 8⅓c yard, for............ **5c**

Bleached and brown kitchen Toweling, worth 11c a yard, for..... **8⅓c**

LACE

Cream lace All Overs and black lace Robes, cream venise lace all over, worth $1.75, *For $1.25 a yard*

Worth $2.25, *For $1.50 a yard*

Black lace Robes, two special numbers; nothing that compares with them to be had elsewhere at these prices. Worth $30, *For $19.50 each*

If you want the best gloves made, buy a pair of

Trefousse

Sold Only at Nugents.

Women's Kid Gloves

The continued warm weather caused a manufacturer to fear that he had made more than he could dispose of at the regular price, and he accepted our cash offer of 50 cents on the dollar for a choice lot of

Two-Clasp Kid Gloves

Made of prime skins, thoroughly tanned and of the wanted colors—mode, beaver, tan, brown, oxblood and white—Real value $1.25 a pair—your choice for. **65c**

Blankets and Comforts

Purchase from manufacturers for spot cash at our own figures; hence the following extraordinary low prices:

Silver gray wool and cotton mixed Blankets, regular 11-4 size and full 5 pounds and worth $2.00, *At $1.45 pair*

Large 11-4 natural gray Union Blankets, very heavy and warm, in pretty borders, worth $3.50, *At $2.50 pair*

Large 11-4 white Union Blankets, fine quality, very smooth nap and soft finish, worth $4.00, *At $3.00 pair*

White or natural gray Western Blankets, strictly all wool; also, very warm and serviceable, worth $4.00, *At $2.95 pair*

11-4 white or medicated red Blankets. These are the celebrated North Star Blankets, strictly pure wool; worth $6.00, *At $4.50 pair*

11-4 white lamb's wool Blankets, very fine, soft texture, with just a little cotton mixture to prevent the possibility of shrinking; worth $7.00, *At $5.00 pair*

12-4 white or natural gray Blankets. These Blankets are made from a long, selected Ohio fleece and steam shrunk; worth $8.50, *At $6.50 pair*

12-4 white California lamb's wool Blankets, superfine quality and beautiful finish and texture, steam shrunk; worth $12.00, *At $9.50 pair*

Eiderdown Comforts, with fine English satine covering, in dark Oriental patterns and finest grade of down filling, size 72x72 inches and worth $6.00, *At $4.50 each*

Eiderdown Comforts, same as above, only larger, measuring 72x85 inches, and worth $7.50, *At $5.90 each*

Eiderdown Comforts, with best figured silk covering and plain French satine lining, with best grade down filling; worth $10.50, *At $8.00 each*

White Goods.

(Main Floor.)

Some new White Goods, for fall and winter wear, that were bought under price, and that we will sell Monday as follows:

Very handsome fleece-lined Pique, worth 60c a yard, *For 39 cents*

40-inch white India Linen, worth 15c a yard, *For 10 cents*

36-inch white English Nainsook, worth 20c a yard, *For 12 1-2 cents*

Heavy English Oxfords, worth 30c a yard, *For 20 cents*

B. NUGENT & BRO. DRY GOODS CO., Broadway, Washington Av. and St. Charles St.

STOVE CHAT

We sell the renowned "Jewel" Stoves and Ranges, and we are the exclusive outputters in St. Louis for them. They are made by the largest stove plant in the world. 3,500,000 people are using them today. Our guarantee goes with each one we sell.

THE "JEWEL" STEEL RANGE.

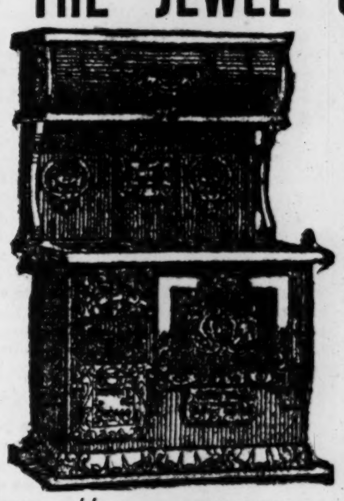

THE HANDSOMEST STEEL RANGE MADE FOR THE MONEY.

Burns hard or soft coal, coke or wood. Made of heavy polished steel, duplex grate, high closet—you'll find the "Jewel" in thousands of St. Louis homes, and each one giving perfect satisfaction—our collection contains some as low as

$24.75

We have other good makes down as low as.. **$19.75**

$1.00 Per Week Payments.

The "Jewel" Heater,

AIR-TIGHT,

Is strictly a first-class stove—is perfectly air-tight; a great coal saver; keeps fire 48 hours; beautifully constructed, with high-grade ornamentations; burns any kind of fuel; our guarantee stands back of it; you can't find its equal for the price..... **$16.75**

EASY PAYMENTS.

We Can Afford to Sell Cheaper

Than other dealers. We don't pay enormous downtown store rents. We buy our goods in large quantities and buy cheaper than others. These are two reasons why we can save you money. Come and see us. Souvenirs for the ladies.

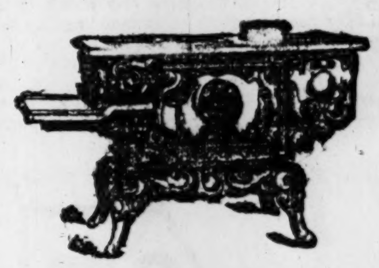

THE "JEWEL" COOK STOVE, For Coal or Wood.

This stove is the delight of many a St. Louis housewife for reason of its easy baking qualities; heavy linings—fireback guaranteed for 5 years; built from the ground up and well-proportioned. It must be a first-class baker because it has the "Jewel" stamp on. At the small price of.............. **$14.75**

EASY PAYMENTS.

Other Cook Stoves as low as $9.65

The Bargain House of Extreme Low Prices. We are open until 10 o'clock Saturday nights. You can transfer to our door direct from any Transit car line. Your promise to pay is our security.

HELLRUNG & GRIMM
SIXTEENTH AND CASS AVENUE.

NOTICE!

The great popularity which the PIANOLA has achieved in the four years of its existence has made the word **PIANOLA** so well known that many people are calling all piano-playing attachments PIANOLAS.

In addition to this some dealers are allowing their imitative instruments to be called PIANOLAS.

We wish to notify the public that the word PIANOLA is the name of an individual instrument which is superior — immeasurably superior — in design, construction, principle, effect, ease of understanding and manipulation than all its imitators. It is made only by the Aeolian Co. of New York, and is sold exclusively (don't forget, exclusively) by the Bollman Bros. Piano Co.

Avoid imitators. The genuine PIANOLA has its name plainly imprinted upon it, as well as the name of its maker.

In justice to yourself, before buying, investigate this most perfect, popular and artistic instrument, and don't forget the spelling—

P-I-A-N-O-L-A.

Bollman Bros Piano Co.

1100 Olive Street, ST. LOUIS.

COME IN—BRING ONE DOLLAR SELECT A PIANO

AND IT IS YOURS.
Positively This Week Only.
THE CONROY CO.,
1115 OLIVE STREET.

OCEAN STEAMSHIPS.

CLARK'S CRUISES FOR 1903.
By Specially Chartered Twin Screw Steamers "KAISERIN" and "CELTIC"
North German Lloyd White Star Line
Express Steamer Largest Steamer Afloat
Cheapest and most attractive trips ever offered.
West Indies Jan. 14th; Martinique, Barbadoes, Jamaica, Cuba, Nassau, etc.; 21 days, $150 up.
Mediterranean and the Orient Jan. 29; Feb. 7; Madeira, Athens, Constantinople, Palestine, Egypt, Rome, etc.; $400 up.
Norway, Russia July 2d, 42 days, $275 and up; first-class, including shore excursions, hotels, guides, drives, etc. Program free—mention tour. F. C. CLARK, 111 Broadway, N. Y. Fourth National Bank, St. Louis.

RUPTURE

Positively and permanently cured. [illegible]

THEATRICAL OFFERINGS THIS WEEK OF GOOD QUALITY

JOSEPHINE CURRY.

Josephine Curry will be the stellar attraction at the entertainment to be given at Concordia Turner hall tonight by the Southern Bowling Association. The entertainment is complimentary to the friends of the association.

The best play seen in St. Louis last season and a new play which is said to be as good as anything De Wolf Hopper ever had, will be seen at the two leading theaters this week. If, therefore, there is any virtue in excellence, a good week ought to be recorded by the box offices. If not, then we might as well quit asking for good things.

The play referred to as the best thing seen here last season is "If I Were King," which E. H. Sothern will present again at the Olympic. Mr. Hopper's new piece is called "Mr. Pickwick," and if the play is anything like the book, it will certainly please. To be sure, most of us have not conceived the genial Pickwick quite as great in height as is Mr. Hopper, but perhaps when we come to see him made up for the part we shall be agreeably surprised.

Mr. Hopper's "Mr. Pickwick" is the work of Charles Klein, an actor who has made many conspicuous successes in the past few years. The music was composed by Manuel Klein, and the lyrics are the work of Grant Stewart. The author is said to have reproduced the characters of Dickens with rare fidelity, and the supporting company is of such unquestionable merit that there can be no doubt as to the faithfulness of their portrayal. Digby Bell, Louise Gunning, Laura Joyce Bell, Marguerite Clark, Henry Norman, Grant Stewart, Louis Payne and J. K. Adams are among the principals, and a large chorus will help to make up a beautiful picture for the sumptuous stage settings, with which the play will be mounted.

The story of "Mr. Pickwick" has been taken from the principal situations of the famous "Pickwick Papers," which have been welded together by the author into what is said to be a most consistent and mirth-producing comedy. The opening scene shows the Dingley Bell Arms and the arrival of the Pickwickians, together with Sam Weller and his father, old Weller. Then comes the elopement of Jingle and his subsequent successful effort to cast the blame of the affair upon Mr. Pickwick. Afterwards the Pickwick Club visits a young ladies' seminary to discover the purpose of women, and the entire club falls desperately in love with half of the girls. Then follows the entertainment and adventures of the members, as guests of Mr. Wardle; Sam Weller's successful attempt to frustrate the schemes of Jingle, followed by the arrival of Mrs. Bardell, her

THEATRICAL DIRECTORY.

Century	Mr. Pickwick
Columbia	Valerie Bergere and others
Grand	All On Account of Eliza
Havlin's	A Desperate Chance
Imperial	A Hot Old Time
Olympic	If I Were King
Standard	Burlesque

nieces and lawyers, much to the consternation of Mr. Pickwick.

Mr. Sothern never had a more congenial role than that of Francois Villon and the scenery of the four acts of "If I Were King" showing various parts of old Paris in the time of Louis XI was designed with absolute fidelity to the period.

It is in this play that he will return to the Olympic Monday evening. There is no occasion at this period to tell the story in detail, for it was so fully discussed last season that most people are familiar with it. It is sufficient to say that Mr. McCarthy assumes that strange and shadowy figure of Paris in the fifteenth century. Francois Villon, who bequeathed to the world two poems that should go far to redeem the vices that disfigure his record. He shows us in this play both the real Villon of the gutter and the Villon of his imagination clothed in the office of grand constable of France making love with all his poetic soul to Katherine De Vaucelles, and through her casting aside his vicious life and becoming a man in real earnest.

The company which Mr. Sothern will bring with him is identical with that of last season, except that Katherine De Vaucelles will be played by Margaret Illington. The curtain will raise at 8 o'clock sharp.

In addition to these good things at the regular houses there is to be something worth while at the Columbia, where the headliner is Miss Valerie Bergere, who will be remembered for her wonderful presentation of Madam Butterfly at the Century last season. Miss Bergere and company will be seen in Grace Griswold's clever sketch, "Billie's First Love." The piece tells of the doings of a young actress who is so engrossed in her profession that she completely forgets her obligation to her husband. She is brought to her senses, however, by the appearance on the scene of a supposed former wife of her husband, who was thought to have been drowned. The real wife, thinking to leave her husband free to his former love, feigns madness, but a confession on the part of the supposed wife that she is only a twin sister of the real wife clears up matters. Miss Bergere and her company have won an unstinted praise from the patrons of the eastern vaudeville houses, where the act has already been presented.

The atraction at the Standard Theater today will be Sam A. Schriber's "Gay Morning Glories," said to be one of the best burlesque aggregations on the road. Among those making up the company are Harry Hastings, Couture brothers, Cooper and Schall, John and Lillian Hoover, Clifford and Burke, Leslie brothers, Bijou comedy trio. This vaudeville array, together with a chorus of twenty young women, make up a company far above the average burlesque show; in fact, with such material as Mr. Scribner has secured he is able to present something more in the nature of musical comedy than the old stereotyped burlesque that has become so painful to the theatergoing public.

At the Imperial Theater the reign of melodrama will give way today to a week of fun and song. Commencing at the matinee today, a bright new edition of Ray's "A Hot Old Time" will be the attraction. The piece has been converted into a first-class, up-to-date, modern musical comedy. In its cast will be found such clever performers as Eddie Weston, William Sellery, John McMahon, Ada Henry, Nellie Nichols, Marlo and Dunham and Maude Sohlke. With these has been placed a pleasing background, a complete chorus of well-trained voices capable of rendering excellent work, and the ensemble singing is promised to be out of the ordinary. No former edition has been seen in such a stage setting as "A Hot Old Time" has this year. It is said that everything is new and full of mechanical quiddities calculated to please all.

One of the most successful comedies of recent years is "All On Account of Eliza," written by Leo Ditrichstein, which will be given at the Grand Opera House this afternoon and during the week. The piece was produced in New York two years ago at the Garrick Theater by Louis Mann and Clara Lipman, and proved to be one of the biggest comedy hits ever known in the metropolis. The success it achieved in New York was repeated all over the country. It will be presented here by a competent company of fun-makers. The play deals with the petty annoyances to which the village school teacher of a little hamlet in western New York was subjected at the hands of the malicious gossips of the little town. Her persecutions are caused by the fact that she is young and pretty, and city born, and is not of the narrow-minded type of women of which the place is made up.

The lecture on "Oberammergau and Its People and Play," which is to be given at the Olympic tonight by Mr. Harry Ellsworth Feicht, is said by those who have heard it to give the best idea of Oberammergau and the Passion play that can possibly be obtained without visiting the village. Even the coloring of the robes used in the play, the picturesque surroundings of the little village, the trees, flowers, sky and water all receive their correct reproduction in the pictures shown by Mr. Feicht, so that to those looking upon these scenes for the first time, to those who have never visited the little Bavarian hamlet which nestles beneath the shadow of the Koffal cross, the pictures and Mr. Feicht's instructive and vivid descriptions are a treat which will always be remembered.

Mr. Feicht is thoroughly familiar with both the play and the people, having several times visited the village, lived with its people and witnessed a number of performances of the play, and he tells the beautiful story so convincingly that one walks the village streets, talks with its people, and view the scenes of play and hamlet with him.

In addition to Valerie Bergere and company at the Columbia this week will be Smith and Fuller, who will offer some original musical novelties. Colby and Way promise something new in their act, "The Ventriloquist and his Wax Doll." Harry Thomson, monologist, will present a budget of new songs and stories. Other good numbers of the bill are Swan and Bambard, acrobatic comedians, Fred Leslie's performing dogs, and the Pantzer Trio. The complete bill includes Forrester and Floyd, Tom Almond, Castellat and Hall, Florence M. Beach and the three Barretts.

Havlin's is to have a story from real life today, beginning with the matinee. It is the story of the Biddle Brothers, who were rescued from the Pittsburg jail by the wife of the jailer. The story is, of course, not exactly true to life in all its details, but it has enough of the real to be entitled to be called from real life. In the play the woman is hypnotized, and regains her senses as soon as the brothers are killed. She is finally reconciled to her husband by her child. The company presenting the play is said to be a very good one. The play is called "A Desperate Chance."

"THE HONEYMOON" BY LINDSLEY'S PUPILS.

MISS MABEL SEMMS.

Mr. Guy Lindsley and a number of pupils of the Lindsley School of Dramatic Art will give the first entertainment of the school's regular series of public performances at the Germania Theater, Tuesday evening, Nov. 4. The sparkling four-act comedy, "The Honeymoon," will be the attraction. The play is on the order of Shakspeare's "Taming of the Shrew." It is replete with witty dialogue, and affords splendid opportunity for spirited acting.

The drama has long been a great favorite in the repertoires of many of the foremost stars. Mr. Lindsley will appear as the "Duke Aranza." The following pupils will take part: Miss Henrietta Woolman, Miss Mabel Simms, Miss Helen Wash and Messrs. Frederick Demko, J. Collier Marshall, Jacob Apelman, E. J. Brady and A. W. Gutkaes.

WORDS IN SKY CRANE NECKS.

Novel Advertising Device Attracts Attention and Causes Comment.

Curious persons the past week have been craning their necks at the words, "Kabo Corsets," apparently emblazoned in the sky at the corner of Seventh and Olive streets. The words are thrown upon a banner by a powerful searchlight.

One elderly gentleman, who watched the streams of light with interest, was heard to say to his neighbor, "well, this is the first time that I ever saw them bottle up daylight, keep it until dark and then use it to illuminate a sign that way before."

This sign, bearing the words, "Kabo Corsets," has been flying for the past three weeks and never has such a novelty attracted such universal attention.

The searchlight is so powerful that persons seated at their windows miles away from the downtown section, while reading or conversing, have seen the rays as they flashed here and there and have leaped to their feet in alarm. Many thought they were lightning flashes. Only those who had seen the sign down town were able to attribute the phenomenon to the true cause.

"Kabo" leaves tonight for a trip through the south. The large signs that have been floating by day over Broadway from the roofs of Nugent's and the Grand-Leader have also come in for general attention.

The aeroplane, or scientific kite, with which the manufacturers of "Kabo" have been arousing such curiosity, is owned by Simon Florsheim, president of the company, which has headquarters in Chicago. The searchlight of 6,000 candlepower, throws the advertisement on a kite-banner 18 feet long. When the aeroplane is in position the words come into bold relief. The kite and string are invisible.

In Milwaukee and Minneapolis the kite came in for as much attention and comment as in St. Louis.

DEMOCRATS HELD MAMMOTH RALLY

CONTINUED FROM PAGE ONE.

next they will go to the polling places and vote for every man that has been nominated by the Democratic city convention.

"Gentlemen of St. Louis, you have placed a great responsibility upon me. You will have taken from me when I have finished my term of office four of the best years of my life, and I have the right to demand that you uphold me and that you assist me in caring for your property and administering the laws in protection of your homes and in the protection of your families. I demand that you assist me, and therefore I demand that the people of this city, regardless of party, put honest men in office.

"Now, one word more: Let me call your attention to the absolute necessity of additional revenue for the purpose of properly nursing our sick, housing our poor and taking care of our unfortunate insane. Briefly, I desire to say to you that you do not fail to give the city the opportunity to make these improvements by your approval of the constitutional amendments.

"Do not listen to a partisan press. What kind of a paper is it that in one breath will cry 'purity' and will applaud the splendid efforts that are now being made by the circuit attorney's department, and in the next try to force on this community such men as they are trying to. Men that are not to be trusted with your property, with your families or with mine. What kind of a man is it that goes on the stump and deliberately misrepresents and exaggerates? I refer to that man, that hideous, deplorable character behind a white necktie.

My fellow-citizens, it is essential that you keep up the goodwork. We have one portion of the municipal officers now engaged in their respective duties that any city, no matter where it may be located, could well be proud of, and I appeal to you that on Tuesday next that you put the other portion with it."

GOV. DOCKERY'S SPEECH.

Gov. Dockery began his speech by a review of the record of Democratic state administrations, and declared that they showed that on the ground of economy the Democratic party was entitled to the support of the people.

He referred to the management of the school fund, the work of the State Board of Equalization, and the reduction of tax levies under Democratic rule.

Touching the St. Louis municipal situation he said:

"When the Republicans were in power in this city under the rule of Mayor Ziegenhein, the revenues of the city were wasted; the city institutions were neglected; the streets were filthy, and ofttimes, in part, unlighted; the institutions for the care of the insane and other unfortunate wards of the city bordered on decay; corruption honeycombed almost every department of the city government; great business interests were 'sandbagged' by unscrupulous Republican city officials; filthy bribe-money was an open sesame to Republican official favor, while 'sandbaggers' and a corrupt lobby rioted in the substance of the people.

"The appalling corruption of Republican misrule in this city is without precedent or parallel in the history of any American city.

The Democracy has restored honesty and frugality in the administration of municipal affairs. The streets are again lighted, alleys and public highways have been cleansed, the management of city institutions put upon a basis of liberal and enlightened management, the city's revenues have been largely increased by honest and efficient officers, while crime has been punished and corruption banished wherever Democratic officials control. The hitherto oppressed taxpayers of this city is today exultant upon the threshold of a new St. Louis.

TIME FOR REFORM.

It was full time for sweeping reforms in the administration of city affairs, in this, the chief city of the Louisiana Purchase. Here, in 1904, is to be held the most marvelous exposition of all the ages. How appropriate, therefore, that, in anticipation of that wonderful display of the resources of Missouri, of the United States and of the world, that to Democratic city officials should be committed the high duty of making suitable preparations for that auspicious event.

I salute, with the congratulation of the Democracy of Missouri, the Democrats of this city, who have brought order out of chaos, system out of confusion, frugality out of extravagance, and honest methods, where before Republican officials reveled in the money of the people. The Belshazzar's feast of Republican officials has ended. They have been weighed in the balances and found wanting. The honest, economical administration of Democracy is now under way.

I congratulate the taxpayers of this city that the odious reign of Zeigenhein'sm is past and waft to every faithful official of the city Democratic administration the best wishes and "Godspeed" in the work of reform, of the unconquerable Democracy of Missouri.

Hawes Denies Fraud Charges.

"The real issues of the campaign are so clear, so distinct that any child may understand them," said Mr. Hawes. "The issue is between honesty and decency as against dishonesty and corruption. The issue is well understood, yet the Republican orators and the Republican press of this city are not discussing it. We hear from them daily the cry of 'fraud.' The men on our ticket are not discussed. The men on their ticket are not discussed. We hear simply the eternal repetion of the cry of 'fraud' and 'dishonesty.' In 1900 the same cry was raised, in 1901 it was again repeated. It seems not to have occurred to Republican speakers that the first victory for New St. Louis, the one in 1900, was really a protest from the whole people against corruption in municipal affairs."

Mr. Hawes then referred in caustic language to the Rev. Dr. W. W. Boyd, and after charging that gentleman with "unconscious cerebrator" in plagarizing an address delivered by Daniel Webster, stated that he had charged the Democrats with having put 8000 fraudulent ballots in the boxes at the last election. This he said Republicans knew to be untrue.

Parade Formed at Jefferson Club.

The parade formed at Grand avenue and West Pine boulevard, in the vicinity of the Jefferson Club. At 7 o'clock, the time set for the start, all of the wards had not sent their delegations, and a postponement of the hour was required. At 8 o'clock there were thousands of men occupying every available foot of ground for several squares, and the numerical formation of the wards began.

Each of the 28 wards had a representation of about 250, making a grand total of 7000 men in line when the word was passed for the start, and with an outburst of martial music, lusty cheers by the marchers, the boom of fireworks, the flare of calciums and red lights, and the waving of thousands of American flags, together with the hideous racket of an equal number of tin horns, the procession began to move at a horns, the procession began north on Grand avenue to Olive street, and east on that street to the Exposition building.

The police were followed by the Jefferson Club Drum Corps, the young fellows attired in white uniforms with blue stripes and facings, and who roared out the march in good time and with a power that was astonishing as to sound.

There were six powerful calcium lights, which shed a white light upon the undulating column; bombs exploded down the line every five minutes during the procession; 225 dozen red lights illuminated the sky for miles around; 100 transparencies bespoke the determinations and the desires and the beliefs of the walking multitude; seven brass bands played continuously and injected strength and courage into the weakening limbs of the falteing; while 14 drum crops stirred the martial spirit of the participants and the spectators until cheer after cheer issued from the throats of both Democrat and his brother of opposing political beliefs.

Many of the sentences on transparencies were humorous and several were bitterly sarcastic.

"For instruction in fraud apply to the managers of the late Republican primary."

"Hiram Moore will make the court of criminal correction a court of justice."

"Boyd, boodle and bull con."

"Sidener and Boyd. Birds of a feather flock together."

"For the new St. Louis."

On a miniature rake was a placard reading: "No rake-off any more."

"St. Louis was ashamed of Ziegenhein. It's proud of Wells."

One transparency had the sketch of a disgruntled, humpbacked cat and a phrase read, "No scratching."

In the parade were about 50 negroes made up to the life for Indians. They were in complete war regalia, paint and feathers and as the procession crowded into the hall cheers were raised in their behalf.

MAD DOG BIT A TEXAS BOY

E. H. Ray of Dallas Brought His Son to St. Louis for Pasteur Treatment.

E. H. Ray of Dallas, Tex., arrived in St. Louis last night accompanied by his wife and 4-year-old son. Mr. Ray made the trip to St. Louis to place the child under the care of a local medical institute.

Mr. Ray's son was bitten by a dog last Sunday while playing in the yard of his home. The dog sprang at the boy biting him on the upper lip and over the right eye, without provocation.

Mr. Ray killed the dog and, fearing he had hydrophobia, sent his brain to a St. Louis institute for examination. Friday afternoon he received a telegram from the institute saying that an examination showed his fears were correct. Mr. Ray started for St. Louis at once.

The boy's injuries are mending nicely but Mr. Ray says he will take no chances of his child being afflicted with the terrible disease, if money or medical skill can prevent it.

PLANTER'S HAS PING PONG

Ladies' Ordinary Provided With Tables to Be Rented by the Guests a la Waldorf-Astoria.

Ping-pong may be played at so much per ping at the Planters' Hotel commencing tomorrow. The ladies' ordinary has been converted by Manager Weaver into a ping-pong parlor. It is located on the parlor floor, facing Pine street.

Four ping-pong tables have been placed there and cosy corners for spectators have been spread about the rest of the apartment. Floral decorations add to the attractiveness of the place.

In establishing a ping pong parlor for his guests and those of the public who desire to indulge, Manager Weaver is following an Eastern custom. All the leading New York hotels have such an addition and the ping-pong parlor is patronized there as liberally as the billiard room.

"Quality Predominates."

L. E. Green & Son

Have just received an additional importation of

Trimmed Hats from Paris

Indicating the styles prevailing there at present, and suitable for

"Horse Show" Wear.

New Trimmed Hat Dept, 2d Floor.

408 North Broadway.

NEGRO MURDERER OF WHITE MEN BURNED

FOUR THOUSAND MISSISSIPPIANS WATCHED DEATH AGONY.

HE CONFESSED THE CRIME

White Man, Whom He Implicated in Deed, May Be Lynched If Evidence Convicts Him.

Special to the Post-Dispatch.

SARDIS, Miss., Nov. 1.—A mob of 4000 persons last night burned a negro at Darling, Miss., for the double murder of E. O. Jackson and a mill man named Roselle.

The negro confessed to the crime just before he was burned, and implicated a white man, who lives near Bridgeport.

The white man was captured and is being held in custody at Fledges store, near the scene of the tragedy. There is a strong probability of his being lynched. The only hindrance is that sufficient evidence of a conclusive nature has not been secured against him.

The names of the negro and white man were not know in Sardis.

The murder was committed Wednesday night. Jackson was on a hunting tour and stopped for the night at the camp of Roselle, at Darling, a small town on the Yazoo river and Mississippi Valley Railroad, about 20 miles from Sardis.

After a day's hunt in the bottoms, Jackson went to the camp of Roselle to spend the night.

The following morning, Thursday, both men were found dead in the cabin, where they were sleeping. The bodies were cold and the heads of both victims were frightfully crushed and beaten.

Every suspicious character was taken into custody and yesterday morning four negroes had been gathered in the drag net. Late in the day a negro was captured with fairly conclusive proofs of guilt showing upon him. He was taken to the scene of the crime where he broke down and confessed.

There was no hesitation on the part of the mob and the burning was only delayed until nightfall, when the other searchers could be gathered. Preparations were made with care and skill and, when all was in readiness, there were fully 4000 people present.

Before the torch was applied to the faggots, the negro made a further confession and implicated the white man. A posse went immediately for him and he was in custody before midnight. The other negroes were released, but the white man is being held.

The negro stated that the murder was committed for robbery, and that a good sum was secured. The money was divided between himself and the man he named in his confession. It was known that Roselle kept money at his camp. The exact amount obtained cannot be ascertained.

Chicago Fears a Strike.

CHICAGO, Nov. 1.—Two big railroad systems are threatened with a strike by Machinists, boilermakers and other workmen employed in their repair shops and roundhouses. The Chicago & Alton and Chicago & Eastern Illinois are the roads, and unless they sign an agreement with their men before the end of next week a strike probably will be called.

For day wear nothing is more stylish or suitable than a proper fitting tab collar—it's comfortable and it's fashionable. This one has rounded tabs. Ask for

Cluett "Roundtab" 25c;
Arrow "Roundtab" 15c.

Ready-to-wear shirts—either Cluett or Monarch—give you supreme comfort. Good dealers sell them.

Cluett, Peabody & Co.

RUPTURE

Positively and permanently cured. No cutting, no pain, no danger. See large ad on page

DR. W. A. LEWIN, 604 Washington av.

FINAN UNDERTAKING CO.,
3123-27 Easton Avenue.
Telephone Kinloch D 182.

DEATHS.

CLANCY—On Saturday, Nov. 1, 1902, at 7 a. m., Mrs. Margaret Clancy (nee Enright), mother of Mrs. O. C. Davies and John Pierce of 19 North Third street, East St. Louis.

Funeral Monday, Nov. 3, at 2 p. m., from 1706 Gaty avenue, to St. Patrick's Church, thence to Mount Carmel Cemetery.

CULVER—Entered into rest on Saturday, Nov. 1, at 5:45 a. m., Dorothy Alice Culver, daughter of Edwin R. and Alice L. Culver, aged 3 years 6 months and 11 days.

Funeral from family residence, 4418 Delmar avenue, Sunday, Nov. 2, at 9:30 a. m., to Bellefontaine Cemetery. Interment private.

Lewiston (Idaho) and San Francisco city papers please copy.

DAVIS—Oct. 31, at 7 a. m., Agnes D. Davis (nee Grogan), beloved wife of Francis J. Davis, sister of Josephine, John, Orbis and Elmer Grogan and daughter of the late Mrs. B. Grogan, aged 26 years.

Her funeral will take place from the family residence, 118 Lombard street, on Sunday, Nov. 2, at 2 p. m., to the Annunciation Church, thence to Calvary Cemetery. Friends of the family are invited.

MARSDEN—On Saturday, Nov. 1, at 2:10 p. m., departed this life, Mrs. Margaret Marsden, beloved wife of Samuel Marsden.

Funeral on Monday, Nov. 3, at 2:30 p. m., from family residence, 1015 N. Leffingwell av., to Bellefontaine Cemetery.

PRETABOIRE—On Saturday, Nov. 1, at 7:15 a. m., Eli Pretaboire, beloved father of Rosa and Edward Pretaboire, and brother of Samuel, George and Joseph Pretaboire, aged 55 years.

Funeral from residence of his brother, 2342 Carr street, Monday, Nov. 3, at 9 a. m., to St. Bridget's Church, thence to Mount Olive Cemetery.

Interment private.

SADLER—At Potsdam, Germany, Oct. 18, 1902, after a lingering illness, Nadine Sadler, beloved daughter of Morris B. and May Sadler. [illegible] ment private at Mt. Sinai Cemetery, Monday morning, Nov. 3.

[illegible]HAMMER—On Saturday, Nov. 1, at 11:30 [illegible], Laura Schelhammer (nee Lippelmann), [illegible] wife of Rudolph Schelhammer and [illegible] of Herbert, after a lingering illness, at age of 31 years 9 months and 22 days.

Funeral from family residence, [illegible] [illegible] street, Monday, Nov. 3, at 1 p. m., [illegible] to Ev. Zion's Church. Friends invited [illegible].

INSPECTION TOUR TO END THURSDAY

THEN ARBITRATORS WILL ADJOURN FOR A WEEK.

PLAN FOR HEARING EVIDENCE

Miners Will Be Permitted, as Plaintiffs, to Submit Their Cases Against Operators First.

SCRANTON, Pa., Nov. 1.—The arbitration commission, which is engaged in settling the differences existing between the anthracite coal operators and the mine workers, decided today, while on their tour of the Wyoming valley, to adjourn next Thursday until Friday, Nov. 14, when the taking of testimony will begin in this city.

The first four days of next week will be taken up in inspecting the mines and mining towns from Hazleton, south to the end of the hard coal fields.

Chairman Gray said tonight that the object in taking a recess for one week was for the purpose of giving both sides sufficient time to prepare their cases and also to give the members of the commission an opportunity to examine the issues.

The commissioners feel that the issues involved are so important that any haste may work injury to either side of the controversy.

When the hearings begin the week after next, it is the intention to have the miners, who are considered the plaintiffs, submit their case first. How long it will take to hear the testimony cannot be estimated by the commissioners. Sixty-seven individual operators will also be given an opportunity to be heard as well as all the larger coal companies.

The question of making a preliminary report on some of the issues involved, such as the increase of wages, a shorter work day and the weighing of coal at the mouth of the mines has not yet been officially taken up by the commission, and it is not definitely known tonight that it will be considered by the commissioners.

The arbitrators spent the entire day in and about the city of Wilkesbarre, visiting one mine and making a tour of several towns on the outskirts of the city. At the Dorrance colliery of the Lehigh Valley Coal Co., at North Wilkesbarre, nearly two hours were spent in the mine, about 850 feet below the surface. The mine is a very gaseous one and the commisioners and other members of their party were compelled to carry safety lamps.

They were told the mine was dangerous, but their eagerness for information as to the "physical features" of the various mines was so great that the unsafe condition of the workings did not deter them from entering.

Today was All-Saints day and was religiously observed by many of the foreign-speaking mine workers. For this reason no coal was mined in the Dorrance and many other collieries throughout the region. The company officials drew the attention of the commissioners to this enforced curtailment of the production of coal.

After the commission took luncheon on the special train, the party took a trolley car and visited South Wilkesbarre, Ashley, Sugar Notch and Plymouth, inhabited principally by mine workers. The commissioners did not leave the car, but wherever it stopped a crowd would gather which gave them an opportunity to study the condition of its members.

MAPPY WEDDING A STUNNING AFFAIR.

CONTINUED FROM PAGE ONE.

and they can give me the glad hand."

After Mr. Clifford escaped from his friends he returned to the waiting room and announced that he was ready. It should be stated, in justice to all concerned, that there was another potent reason for the delay.

The money had to be counted—just the same as before a prize fight or other public function where a purse is to be awarded to the winner.

Happy Billy Kane and his associates counted out $100 in greenbacks. An effort was made to get the money in tens and twenties, but large bills were not available.

"Give 'em ones, Billy," advised a Happy Homer. "The wad'll be bigger that way."

Accordingly Mr. Kane made up the roll of many ones and a few bills of larger denomination, and a newspaper reporter was appointed to umpire the count.

"All ready," shouted a stage hand, and the bride and groom marched upon the stage, followed by their attendants.

Then the house arose en masse. Most of it was standing up anyway, but those who lacked height sought to make up for it by climbing upon chairs. Others scaled the wall ladders leading to the upper windows of the big hall.

"Hooray for Joe Clifford!" shouted a bass voice, and a ringing cheer arose to the ceiling.

"Give one for Nellie, too," yelled a man at the other side of the hall. They gave one for Nellie.

Happy Billy Got a Round.

"What's the matter with Billy Kane? Hooray for Happy Billy!"

Mr. Kane advanced to the front of the stage as Justice Hanley appeared at the rear. The president of the H. H. P. A. raised his hand, also his voice.

"Ladies and gentlemen," he said, accenting the word gentlemen to indicate that he knew the men were making most of the noise; "we must have order before this affair can be pulled off. If we don't have order we can't proceed."

The result was a knockout for Kane. The crowd yelled the louder, and cat-calls began to resound above the general tumult. It was, however, a good-natured tumult.

Mr. Kane appealed to a bigger man, with a bigger voice. The man that beat the bass drum in the orchestra sat near the edge of the stage. He was nearly as big around as the drum and his voice was every whit as bass. He arose, ponderous and mighty.

"If you don't keep still," he thundered, "we'll call it off. You've paid your money to see this wedding, and now do you want us to cut it out? Just quiet down and let the proceedings go on."

The big man's appeal had a more disappointing effect than that of Happy Billy. The crowd jeered. Even the front row of ladies, who were climbing upon the stage in part, said funny things about the big man with the big bass drum.

"Say, this is no McFadden's Flats or any other comedy," said Mr. Kane, making another effort. But the words were not heard beyond the second row of spectators.

Justice Hanley then advanced, waving the marriage license in one hand.

Waving of License Stilled Tumult.

It was the climax moment. It was such a moment as that in the melodrama when the horseman, dust-covered, gallops up to the gallant tree waving the reprieve. Only, in this instance, the waving of the document was a signal that the event was to be "pulled off," not "cut out."

"That is no joke," said the justice. "It is a most solemn occasion. We are to join in the holy bonds of wedlock two loving hearts, and it is unseemly for you to make sport of it. If you do not keep still we cannot proceed."

This settled the crowd.

"And take off your hats, you men," added Happy Billy.

The ceremony was brief, for which the bride was thankful, having stood in the great white light of publicity nearly 10 minutes while the crowd was being quieted.

Mr. Kane called the bridegroom, now Happy Joe, to the footlight district to receive the $100.

"Kiss her, Joe!" yelled a man in the hall.

Joe returned to his bride of 30 seconds and planted a resounding smack upon her lips, the bridesmaid having lifted the long white veil.

Then Mr. Clifford received his Happy Home wampum and crushed it into his inside coat pocket. The bunch made the coat stand out like a large wen, but it looked like wealth.

When the wedded couple walked upon the dancing floor to lead the grand march the bride was overwhelmed with kisses from her girl friends, some of whom also kissed the groom.

"Ain't she sweet?" said a petite girl from North Sixteenth street, looking admiringly at the bride.

"Sure, Mike," responded her steady company. "I don't blame Joe for leaving his happy home for her."

"Don't you worry," said Mr. Clifford, who had overheard the remark. "I'll have another happy home in about three days. I'm going to lay off Monday and Tuesday and pick out a house."

Clifford, who is 25 years old, works for the Sunshine Shoe Co. His bride is 19.

The rapid increase of the demand for automobiles is well illustrated by the fact that $1,000,000 worth of French machines have just been contracted for by a firm in New York.

BUTLER SUES GLOBE-DEMOCRAT

Candidate for Congress in Twelfth District Says Untrue Publications Damaged Him $100,000 Worth.

James Butler, candidate for Congress from the Twelfth district on the Democratic ticket, filed suit for $100,000 damages against the Globe-Democrat Publishing Co. late yesterday afternoon in the Circuit Court.

The suit is brought because of the publication of two articles in the Globe-Democrat of recent date, which, he recites, has damaged his reputation and injured him politically and socially. Of the two articles on which he lays stress, one was an editorial, the other a political news story. The general claim for damages is based on alleged defamation of character.

Copies of the offending articles are incorporated in the declaration.

The editorial, which appears to be regarded by the plaintiff as most damaging, was a comparison of the Republican and Democratic candidates. It contained, the plaintiff avers, extremely disparaging references to him and to the Standard Theater, which he owns and operates, all of which he characterizes as false.

He places the actual damages at $25,000 for each of the two articles published and asks for $25,000 punitive damages for each count.

Extraordinary Special Sales for Monday.

GRAND-LEADER
BROADWAY AND WASHINGTON. —STIX, BAER & FULLER—
FASTEST GROWING STORE IN AMERICA.

Boys' Overcoats. Special Values for Monday.

Two hundred and fifty Boys' Overcoats will be placed on sale Monday at a special price. They are made of excellent materials, in gray, oxford and green mixtures—in the latest styles—cut extra long and very full—have vertical pockets, velvet collars, and are well lined throughout—ages 7 to 16 years—actual $5.00 values—Monday.... $3.95

Gigantic Sale of Vases.

WITHOUT a doubt the greatest values ever offered in St. Louis. This purchase of 68 dozen assorted vases (as drawn) were bought by us from one of New York's largest importers at just 1-3 their regular price. These goods would retail if bought in a regular way for $2.00. Tomorrow your unrestricted choice of 29 different shapes and decorations—many in the lot 18 inches tall—choice.... $1.19

Make your selections early. They won't last long at this price.

Finest Silks at Reduced Prices.

THE following extraordinary bargains are indicative of our unsurpassed buying facilities—several thousand yards of the very finest silks, secured at great price concessions, are offered to you at an equal saving.

24-inch All-Silk Black Iron Frame Grenadine—and in shades of navy, cadet, royal blue and tan—75c quality—at, per yard.... 39c

24-inch Pure Silk Black Satin Duchess—goods worth fully 90c a yard—at.... 59c

27-inch Black Moire Velour—this is extra wide—regular $1.25 quality—per yard.... 69c

Dotted Foulard Silk—in black, navy and brown dots—suitable for shirtwaist suits—$1.00 quality—per yard.... 69c

22-inch All-Silk White Watered Silk—slightly soiled on edge—$1.75 quality—per yd.... 75c

36-inch Black Peau de Cygne—a splendid grade of soft silk, for waists and shirtwaist dresses—the regular $1.35 quality—special price Monday, per yard.... 98c

24-inch White and Figured and Brocaded All-Silk Satins for waists and coat linings—$1.25 quality—per yard.... 85c

24-inch Elegant Black Peau de Soie—the regular $1.50 grade—on sale Monday, per yard.... $1.19

36-inch Guinet Lyons Black Taffeta—guaranteed pure dye—we are the sole agents for this make in St. Louis—$2.00 grade—on sale Monday, at, per yard.... $1.35

Black Velvet—all pure silk, very rich shades—goods that sold for up to $5.00—on sale Monday, per yard.... $2.50

$2.00 and $2.25 Corsets, 69c.

THE biggest and best bargains in fine Corsets ever offered in St. Louis.

About 82 dozen, comprising various makes of the best Corsets—odd lots which we closed out at about 1-3 price will be placed on sale Monday at very low prices—choice 69c.

Included in the lot are the celebrated P. D. Corsets, made of imported Coutil, regular $2.25 values.

R. & G. Corsets, made of imported Coutil, regular $2.00 values.

Royal Worcester Corsets, made of imported Coutil, regular $2.00 values.

Also Warren's Kabo and other makes—mostly all are straight fronts, medium, long and short styles—sizes range from 18 to 30—the prices we offer them at establishes a new record—choice of all.... 69c

Sale of Woolen Dress Goods.

OUR Dress Goods buyer, who has just returned from a flying trip to New York, says he secured some of the biggest bargains in fine Dress Goods he ever bought, and he is no youngster in the business—you can judge best the truthfulness of his statement by these offerings:

65c Dress Goods for 25c a Yd.

38-inch strictly all pure wool extra heavy-weight Twilled Cheviot, in Oxford gray, medium gray, brown, blue, tan—guaranteed to be worth every cent of 65c—from 8 to 10 on main floor, per yard.... 25c

One dress pattern to a customer.

$1.25 Dress Goods for 45c.

18-oz. double face Skirting, in all the best street shades—suitable for unlined walking skirts, jack-etc., etc.—worth every cent of $1.25 per yard—from 8 to 10 on main floor, per yard.... 45c

30-inch All-Wool Hair Line Striped Waisting, in all colors, including turquoise, red, blue, green, brown, etc.—49c quality—while 50 pieces last—special, per yard.... 29c

42-inch Silk and Wool Novelty Suiting—in blue and white and black and white and other combinations of colors—suitable for all kinds of dresses—worth 75c per yd.—just 50 pieces—sale price, per yard.... 35c

54-inch Chalk-Line 18-oz. Skirting—one of the handsomest fabrics of the season for walking skirts—$1.75 quality—per yd 85c

42-inch English Covert Suiting—some all wool, other silk and wool—plain and glace effects—in all the popular colors—65c quality—just 35 pieces—on sale at, per yard.... 39c

42-inch All-Wool Imported Satin Soliel—extra heavy weight—in the popular shades of brown, rose, blue, red, etc.—worth 98c per yard—just 45 pieces—while they last we will sell them at, per yard.... 50c

54-inch All-Wool Zibelines—in all the wanted shades of blue, brown, green, tan, castor—biggest assortment in the city, and guaranteed $1.75 quality—per yard.... 98c

Gas Chandeliers, Mantles, Tips, Etc.

One-light polished brass Chandelier, 36 inches long—worth 75c—sale price.... 35c

Two-light polished brass Chandelier, fancy center, 36 inches long—worth $1.75—sale price.... 85c

Three-light Chandelier, fancy ball center, with canopy—worth $2.95—sale price.... $1.59

Chandelier, new design, very large, fancy ball center, curved arms, Egyptian finish—

Two-light—worth $5.00—sale price.... $2.98

Three-light—worth $6.00—sale price.... $3.75

Four-light—worth $7.00—sale price.... $4.50

Gas Hall Light—polished brass, has canopy and smoke bell—worth $2.50—sale price.... $1.45

Gas Lighter, cast key.... 8c

Aluminum Gas Lips.... 2c

Welsbach Gas Chimney.... 5c

Double Wire Cap Mantles.... 8c

Single swing Gas Brackets.... 29c

Double swing Gas Brackets.... 39c

Stylish Gloves. For the Horse Show.

Valesca Seamless Gloves are the only gloves made without side seams—thus adapting themselves to the natural shape of the hand, and fitting without a wrinkle, fasten with three pearl clasps—silk embroidered back—every pair warranted and fitted—price, per pr. $2.00

"PERRIN'S BEST QUALITY FRENCH KID GLOVES, in Pique—overseam sewn, two and three clasp lengths, in all shades of pearl, maize, cream, gray, tan, beaver, brown, red, black and white—every pair warranted and fitted—price, per pair.... $1.50

Sale of French China.

NINETEEN casks of Decorated China, from one of the most prominent potters of Limoges, France, consisting of after dinner, tea and bouillon, cups and saucers, sauce dishes, bread and butter, tea, breakfast and fruit plates, oatmeal bowls, salad dishes and celery trays—also complete dinner sets—will be put on sale on Monday. These goods were contracted for last January to be delivered in May, but owing to some misunderstanding on the part of the potter, they just arrived. We would not accept same without a concession in price, and which was allowed. This benefit we will give to you.

French China Fruit Saucers and Bread and Butter Plates—worth $2.00 a dozen—choice of many decorations, each.... 10c

French China Tea Plates, After-Dinner Cups and Saucers and Oatmeal Bowls—worth $3.50 a dozen—choice, each.... 19c

French China Tea Cups and Saucers, Dinner Plates and gold-stippled After-Dinner Cups and Saucers, and Tea Plates—choice.... 25c

French China Bouillon Cups and Saucers, gold stippled Tea Cups and Saucers, and many fancy Plates—choice.... 35c

French China Salad Bowls, Celery Trays and gold-stippled Bouillon Cups and Saucers—choice.... 48c

Lace Curtains.

Just received another shipment of real hand-made Arabian, Renaissance, Cluney, Brussels and Irish Point Lace Curtains and Bonne Femmes in a magnificent line of the very latest designs. Made on extra quality three-ply French cable net or bobbinet. These are our own importations and we guarantee to save you fully 40 per cent.

Corded Arabian Lace Curtains—$5.00 quality, per pair.... $2.98

Real Hand-made Brussels and Irish Point Lace Curtains—$6.50 quality, per pair.... $3.98

Real Irish Point and Corded Arabian Lace Curtains—$7.50 quality, per pair.... $4.75

Genuine Hand-made Arabian and Florentine Renaissance Lace Curtains and Bonne Femmes—$9.00 quality, per pr.... $6.50

Real Irish Point and heavy corded Arabian Lace Curtains and Bonne Femmes—$12.50 values, at.... $7.50

Genuine Hand-made Arabian and Renaissance Lace Curtains and Bonne Femmes—$15.00 quality, at.... $9.00

Real Hand-made Renaissance and Arabian Lace Curtains and Bonne Femmes—$17.50 values, at.... $10.00

Genuine Hand-made Arabian Lace Curtains and Bonne Femmes—$20 quality, at.... $12.00

Genuine Hand-made Arabian Lace Curtains and Bonne Femmes—$25.00 quality, per pair.... $15.50

Real Hand-made Arabian Lace Curtains—$27.50 quality, per pair.... $17.50

A Sale of Interest to Housekeepers.

EVERY housekeeper, hotel keeper and boarding-house keeper should make an early trip downtown tomorrow and come direct to Grand-Leader's Basement Salesroom—several great purchases of Linens, Sheetings, Blankets and Comforts will be placed on sale at marvelously low prices.

Blankets and Comforts.

200 good, heavy, gray Ironing Blankets—cheap at 50c each.... 25c

Two cases of very heaviest fleeced Blankets, 11-4 size—gray or tan—in plain, colored or fancy plaids—cheap at $1.50 per pair.... 98c

One case of fine 10-4 size white wool Blankets—64x80—4½ pounds weight—cheap at $3.00 per pair.... $1.98

Two cases of extra heavy 11-4 size white wool Blankets—68x84—5½ pounds weight—cheap at $4.50 per pair.... $2.98

144 fine white cotton-filled single-bed Comforts, silkoleen covered—worth $1.25, at.... 69c

200 fine, extra large size, white, cotton-filled Bed Comforts—silkoleen covered—cheap at $1.75, at.... $1.00

180 extra heavy Bed Comforts—fast colored chintz covered—size 72x84—well worth $2.50, at.... $1.75

72 very fine Down Comforts—sateen covered—odorless—size 6x7—worth $5.50, at.... $3.98

Two cases of very fine white crochet Bed Spreads—¾ size—extra heavy—worth $1.25, at.... 75c

Two cases of extra fine white Marseilles Bed Spreads—very large size—worth $1.75, at.... $1.00

One case of very fine white Marseilles Bed Spreads—worth $3.00 at.... $2.00

Sheets and Pillow Cases.

Our Own Brand—Grand-Leader special, "1904," made of the best wearing sheeting in America—

Ready-Made Bleached Sheets.

	Worth.	At, each.	Doz.
Size—54x90 inches	55c	45c	$5.00
Size—63x90 inches	60c	50c	$5.50
Size—72x90 inches	65c	53c	$6.00
Size—81x90 inches	70c	58c	$6.50
Size—90x90 inches	80c	63c	$7.00
Size—81x90 inches	80c	63c	$7.00
Size—90x99 inches	85c	69c	$7.50

Ready-Made Pillow Cases.

	Worth.	At, each.	Doz.
Size—42x36 inches	15c	11c	$1.25
Size—45x36 inches	16 2-3c	13½c	$1.50

An extra charge of 5 cents for hemstitched Pillow Cases—and 10c for hemstitched Sheets—or if bought by the dozen, 50c extra for hemstitched Cases—and $1.00 for hemstitched Sheets.

Bleached ready-made Pillow Cases—size 45x36—cheap at 10c—2000 on sale—at per dozen, 75c, each.... 7½c

We show the largest variety of hemstitched embroidered Sheets and Pillow Cases in this city—our prices are at least 33 1-3c lower than all others—be sure and ask to see them.

3 O'CLOCK SPECIAL.

The greatest Towel bargain ever offered—about 2000 very fine bleached Turkish Bath Towels—size 24x58—weight from 8 to 9 pounds per dozen—would be very cheap at 30c; on sale at 3 o'clock Monday—each.... 15c

Housekeeping Linens.

All-linen extra heavy 6-4 and 7-4 size silver-bleached Table Cloths—suitable for individual restaurant tables—worth $1.00, at.... 50c

Fast colored Turkey red and white Table Damask—cheap at 35c per yard.... 15c

Very fine white mercerized Table Damask 64 inches wide—worth 75c per yard.... 49c

All-linen Damask Dinner Napkins—large size—worth $1.50 per dozen—special, per dozen.... 95c

All-linen 24-inch square silver-bleached Dinner Napkins—heavy quality—worth $2.50 a dozen—special price, per dozen.... $1.50

All-linen 24-inch square, silver-bleached Dinner Napkins—heavy quality—worth $3.00 a dozen—special price, per dozen.... $1.98

Extra heavy hemmed Huck Towels—size 18x36—worth 15c each—$1.20 a dozen—each at.... 12½c

Extra heavy hemmed linen Huck Towels—size 20x40—20c values—per dozen, $1.50; each.... 15c

Extra heavy, very large size—25x54 Turkish Bath Towels—well worth 15c each—$1.00 per dozen; each.... 10c

Fine checked linen Glass Toweling—heavy Barnsley's roller Toweling—heavy 18-inch wide unbleached roller Toweling—extra heavy all linen hand-made Russia Crash Toweling.... 6¾c Yard, worth up to 12½c.

Carpets, Rugs and Linoleum.

Great November sale of floor coverings of all descriptions. Take advantage of these special-price offers before the stock is depleted.

Tapestry Brussels Carpets—More than 100 rolls; most excellent designs—worth up to 75c—quality, per yard.... 45c

Velvet Carpets, in a great variety of handsome patterns and new colorings—$1.35 quality, per yard.... 75c

Extra Quality Ingrain Carpets—Strictly all-wool filling—a great variety of patterns—65c quality, per yard.... 39c

Brussels Rugs—Size 9x12 feet—an excellent range of very best patterns—$14.00 values for.... $9.00

Brussels Rugs—Size 9x12 feet, beautiful parlor and dining room patterns—most beautiful color combinations—$18.00 values for.... $12.75

Wilton Velvet Rugs—Sizes 9x12 feet—in the most beautiful designs and colorings—$27.50 values for.... $19.75

Extra Quality Linoleum—very good patterns—about 50 rolls to be closed out—75c quality, per yard.... 45c

Granite Inlaid Linoleum—More than 25 rolls—$1.50 quality—on sale at, per yard.... 75c

250 Rolls of Heavy China Matting—in new designs—22½c grade, per yard.... 15c

CECILIANS

"SEE THE SEE SEE LEE ANN"

THE CECILIAN

is the most PERFECT PIANO PLAYER that can be purchased. Made by the most experienced men in the business, and by the firm that constructed the first instrument made. You should have one at home! Come and "see" them. We also invite you to hear and try them. Learn how easy it is to play the piano with sixty-five fingers at your command. The instrument reads the music, and all you do is to control the expression it gives to the music.

ASK US ABOUT THE "CECILIAN SUPERIORITY."

Jesse French Piano & Organ Co.
1114 OLIVE STREET.

"SEE THE SEE SEE LEE ANN"

FIHN'S

$100,000 WORTH OF FURNITURE, Carpets, Stoves, Ranges, Linoleum, Lace Curtains, Mattings, Household Goods, at $1.00 A Week

We pay no rent and we have no expense; we can therefore afford to sell you goods cheaper on time than you can buy elsewhere for cash. Notice our specials for this week:

SIX-HOLE RANGE, With 15-gallon reservoir, with 18-inch oven, highly nickeled, warranted for 10 years—for.... $25.75

IRON FOLDING BED. This elegant wrought Iron Folding Bed, a perfect beauty, sold elsewhere for $13; our sale price, $6.98

This elegant Wardrobe, like cut; sold elsewhere for $8.50—our special price for this week $4.98

This Wrought Iron Couch—worth $12—our sale price.... $6.49

CARPET SPECIALS. Axminster, Brussels and Velvet Carpets, as low as.... 50c. Window Shades, all lines.... 19c

SPECIALS IN RUGS. Axminster, Velvet and Body Brussels Room-size Rugs, as low as.... $9.75. Visit Our Lace Curtain Dept.

FIHN'S, 708-10-12 Franklin Av. Opp. Globe. Kinloch B 248.

We give our customers the largest stock of rent Pianos in the city to select from.

PIANOS FOR RENT

ALL CASES—Mahogany, Oak or Walnut. New Pianos—Standard Makes.

$3.50 AND $4.00 PER MONTH.

One year's rent allowed in case of purchase.

Bollman Bros. PIANO CO., 1120 OLIVE STREET.

MANUFACTURING SITES DEMANDED

Corporations Seek Locations in the Central City.

The chief characteristic of the realty business of the past week was the notable inquiry for manufacturing property on the part of out of town interests.

This demand has grown amazingly during the last year. The Mercantile Trust Co. has within the past ten days been in receipt of many letters from manufacturing concerns making inquiries as to the prices of land, with switching facilities, adapted to manufacturing purposes.

People in general are inclined to attribute this inquiry to the advertising given St. Louis by the World's Fair.

Assistant Secretary J. B. Moberly of the Mercantile Trust Co., states that this impression is entirely erroneous. As a matter of fact, he says, the Fair is seldom a factor, it being obvious from the correspondence that the superior geographical position of the city with its growing importance as a railroad center and to cheap coal are the chief magnets.

Aside from these facts comparative statistics show that land for manufacturing purposes is cheaper in St. Louis than in other large cities. This is probably due to the fact that many acres of available land adjacent to the city are controlled by the numerous railroads which furnish switching facilities to all large manufacturing shippers.

AGENTS' REPORTS.

LINCOLN TRUST CO.

The Lincoln Trust Co. reports a very active week in all branches of its real estate department, having sold several large pieces of investment property and homes.

4218-20-22 Garfield av., 2-story brick, arranged in six modern flats of four rooms and bath each, with lot 50x140, from William Scales to C. Elder, for $7500. Mr. Elder bought as an investment. The seller was represented by Wm. S. Broda.

Also lot 300x200 in Rosedale Heights, from the Fairview Realty Co. to the Methodist Epworth League, for $15,000. The purchasers will improve the site with a World's Fair Hotel, which will afterward be converted into a hospital. The Fairview Realty Co. was represented by Mr. N. S. Wood.

The northeast corner of Clara and Wells avenue, 159x141 feet, from a client to Wm. Scates, for $3500. Mr. Scates will erect a 2-story brick building, arranged in four and five-room flats.

Also sold for the account of Mrs. Kilpatrick, house 4436 L[illegible]y street, lot 25x125, six-room frame, for $1600. This property was purchased by Milton G. Smith for a home.

5188 Maple avenue, lot 35x150; 7-room dwelling, from Richard Boyle and Jeannette G. Boyle to a client for $5250.

1211 Chambers street; lot 25x125, from Friedericka Giesecke to Henry Luening, for $3000, who bought for a home and will occupy same some time after winter.

3940 Russell avenue, lot 50x140, modern 8-room house, from George M. Swarmstedt to F. Schier for $5000.

1881 Belt avenue, lot 30x125, from B. L. Lund to Catherine Bub, for $3500. This is an elegant 7-room house with bath, hot and cold water and all conveniences, and will be occupied by purchaser as a home.

A number of lots were also sold in various subdivisions handled by the Lincoln Trust Co.

MERCANTILE TRUST CO.

The Mercantile Trust Co.'s real estate department reports that the past week has been one of exceptional activity and that their sales embraced large downtown properties, as well as a number of handsome residences, and that they had also effected a number of leases of more than usual importance. They find the real estate market in a most healthy and encouraging condition and a more general disposition on the part of men of means to make investments at the present time, believing that St. Louis is on the eve of greater prosperity than the city has ever enjoyed. The sales of the Mercantile Trust Co. for the week included the Catlin tobacco factory, purchased by F. A. Ruf for $126,000, mentioned in greater detail in another column.

Also the sale of a commercial building on Fourth and Elm streets, for $31,000, which was purchased to be occupied by the Meyer Bros. Drug Co.

Also lease of the eight-story office building and warehouse on St. Charles street near Twelfth, to a nonresident corporation, which will remove to St. Louis and take possession before the first of the year.

The Mercantile Trust Co. reports having sold the handsome double three-story brick residence, 4512 Maryland avenue, to Mrs. John H. Overall, who purchased for a home. The house contains 12 rooms, handsome bath and all modern conveniences. It is of red brick and stone construction, with white mortar joints, and is massive and substantial in construction, very dignified and artistic in appearance. The house was sold for the account of D. R. Francis, Louis Brinckwirth and the Peter A. O'Neil estate for $14,000 cash. The house was built by these gentlemen, who own property in the neighborhood, to prevent objectionable improvements. Col. Overall's family are now located at the Westmoreland Hotel, and as soon as the house is decorated they will take immediate possession of same as their future residence.

Also No. 4388 Forest Park boulevard, a handsome 10-room residence of red terra cotta brick and tile, with all conveniences. The property was sold for the account of Mrs. John Parie for $10,000 cash, at which price it was decided a very cheap piece of property. The house is a very handsome building, and was a gift to Mrs. Parie from her father, Col. Ed Butler, at the time of her marriage. Since the death of Mr. Parie the house has proved larger than was considered necessary for Mrs. Parie's family, and that is the reason of her selling it. The purchaser was Mr. Gust Bischoff, Jr., who bought for a home and will take possession on Dec. 1st.

Also the two brick residences 3002 and 3004 Cass avenue, substantial property enjoying a good rental, sold for a client of William Booth & Co. The property rents for $600 per year and was sold to Robert Clark, who bought as an investment.

Also residence No. 1103 Dolman street, a two-story eight-room brick house, erected on lot 50x127, sold for the account of Equality Building and Savings Association for $4000, the purchaser being August Vought, who bought as an investment.

Also No. 3232 Ohio avenue, a two-story eight-room brick residence, erected on lot 25x125, sold for the account of Herman J. Hagadorn for $2925, the purchaser being J. B. Venker, who bought for a home.

Also house No. 5963 Julian avenue, a two-story ten-room brick residence, with all conveniences, erected on lot 50x259. The lot being of extra depth and covered with beautiful forest trees. Sold for the account of W. B. Wylie for $6000 cash, the purchaser being Robert Barnacle, who bought for a home.

Also No. 4039 Castleman avenue, a two-story eight-room brick residence, erected on lot 50x127, sold to a client of the Mercantile Trust Co. for $4050, who bought for an investment. The property rents for $480 per year.

Also residence No. 4742 Greer avenue, a two-story eight-room house, erected on lot 50x185, sold for the account of Solomon L. Cohen of New York city, for $3500 cash, the purchaser being Theodore Zesch, who bought for a home.

The Mercantile Trust Co. also report having added a number of substantial rent accounts to their list during the past week, and to have made a number of loans at current market rates of interest, and to have enjoyed a very healthy demand for the rental and leasing of residence property.

SOUTHAMPTON.

The Mercantile Trust Co. reports satisfactory progress in the matter of sales in this addition, several having been closed and quite a number being in negotiation and which will be closed within the next few days. Great progress has been made during the past few days in the street construction work. The Transit company has completed the relaying of its track along King's highway and Devonshire avenue, the central street of the subdivision and cars are now running the entire length of the addition.

The improvement of Devonshire avenue and the granitoid curbing is well under way, and will be completed before many weeks. The Telford roadways, sewers, water, shade trees, etc., are being pushed to completion and it will be very nearly finished by Dec. 1 on this street.

There are many favorable comments as to the quality of the work being done, it being considered by experts to be equal to anything in the City of St. Louis.

The first house in the addition has been started during the past week and plans are in course of preparation for several more to be built in the near future.

A list of sales closed during the week ending Saturday, Nov. 1, follows:

Julia E. Bayer, 50 feet on Devonshire avenue; $750.
E. S. Austin, 50 feet on Devonshire avenue; $775.
Ivan Reeder, 50 feet on Devonshire avenue; $650.
Louis H. Bayer, 50 feet on Devonshire avenue; $850.
George L. Scott, 50 feet on Lansdowne avenue, $850.
Wm. Gindra, 50 feet on Murdock avenue, $700.
Goldie M. Bayer, 50 feet on Murdock avenue; $850.
John Halley, 50 feet on Devonshire avenue; $850.
John F. Kuepper, 50 feet on Lansdowne avenue; $850.

NICHOLLS-RITTER

Nicholls-Ritter Realty and Financial Co. reports as follows:

Sold to E. F. Gregory for A. N. Craig, 3920 Kennerly avenue, a six-room brick house, with lot 25x100, for $2500.

Also sold for account of D. D. Shipley to Mrs. Annie Moore, the nine-room house and lot, 5581 Cabanne avenue, for $5900. This is a very pretty home, the lot is 50 feet front by 200 feet deep and was sold by this company to Mr. Shipley about a year ago. It was purchased by Mrs. Moore for a home.

Also reports the sale from Mr. R. L. Vooster to A. K. Humphrey of the eight-room brick house and lot, 25x140 feet, property known as 4220 Maryland avenue, for $7500. This is one of the houses built by A. K. Humphrey and sold to R. L. Wooster, who occupied it awhile as his home and then had to remove from the city on account of his health, the Nicholls-Ritter Realty and Financial Co. having sold the house owned and occupied by A. K. Humphrey, 4224 Maryland, Mr. Humphrey purchased this house. This makes the second house built by A. K. Humphrey that has been purchased by him after selling to other parties.

Also sold for L. C. Besson the eight-room brick house and lot, 25x125, 1319 Clara avenue. Property was sold to Mr. J. D. Rarmer, who purchased for a home and will occupy the house about Dec. 1.

Also closed the sale to V. E. Rhodes of 300 feet front by 150 feet deep on the north line of McMillan avenue, west of Taylor avenue, for account of the Lewis Real Estate and Investment Co., through Mr. J. E. McGinnis, and have made arrangements with Mr. Rhodes to loan $45,000 for improvement of this property with six elegant double flats. These flats will be among the finest in the West End.

GREER-ANDERSON

The Greer-Anderson Realty Company reports the sale of two handsome stone-front buildings in the West End. Each of the buildings consist of four flats of six and eight rooms, with bath, electric light, hot and cold water, steam heat, electric door-openers, hardwood floors, combination fixtures and are Nos. 3943, 3943A, 3945, 3945A, 3947, 3947A, 3949, 3949A McPherson avenue, which street is paved with asphalt. The houses are thoroughly well built and have all modern appliances. They were all rented long before completion. The rapidity with which they were rented and their sale shortly after completion shows the demand there is for rental and investment property in this locality. The present rentals amount to $4800 a year, which gives the purchaser 10 per cent investment on the price, namely, $48,000. The Greer-Anderson Realty Company represented the purchaser, Dr. Leo Caplan, and the seller, C. A. Woods, was represented by J. M. Levi & Co.

Dr. Caplan also sold through the Greer-Anderson Realty Company the residence which is now occupied by him, No. 3104 Washington avenue, a two and one-half story 10-room stone-front house, lot having a frontage of 84 feet on the south line of Washington avenue. The price paid for this property was $9000. The purchaser in this sale was represented by J. M. Levi & Co.

The same firm reports the sale for the account of Dr. Caplan of lots 24, 25 and 26 in block 1 of McCasland & Guignon's addition to the City of East St. Louis, which was sold to a client of J. M. Levi & Co. The price of these lots was $7500. They are situated on the northwest corner of Eighth and Broadway.

The same firm reports an active business in loans, having placed about $45,000 at 5 and 6 per cent, including one loan of $15,000 at 6 per cent on a handsome piece of property in St. Louis County, near Webster.

CHARLES F. VOGEL

Reports the following sales:

No. 2614 St. Vincent avenue, between Jefferson and Ohio avenues, a two-story brick dwelling arranged as two flats of six rooms and bath to each; cemented laundry and cellar; lot 25x124 feet, for $5000, from Frank Lansberg to Joseph and Hulda McCune, who purchased for an investment.

No. 1879 Granville place, between Ridge and Minerva avenues, a two-story brick residence containing eight rooms, bathroom, laundry and cellar; lot 25x124 feet, for $3500, from Edward H. Fisher to Jennie & Dana, who purchased for a home.

No. [illegible] avenue, between [illegible] [illegible] a two-story brick dwelling containing six rooms, laundry and cellar; lot 21' 11"x120 feet, for $2070, from Henry U. Wheeler to Louis and Pauline Schaefer, who purchased for a home.

Lot 50x128 feet, on the south side of Cote Brilliante avenue, between Prairie and Vandeventer avenues, for $1200, from Robert J. Kraehe to Elbridge E. Widener, who purchased for investment.

Lot 25x120 feet, on the west side of De Soto avenue, between Penrose street and Carter avenue, for $600, from John H. Spellmann to John Liefring, who purchased to improve.

HENRY HIEMENZ REALTY CO.

Lot on north side of Russell avenue, just east of Missouri avenue, in the Allen tract, 50x143, from A. L. A. Chauvenet to L. W. Ehrlich, for $2250.

No. 1739 Preston place, two-story, five-room brick dwelling, lot 20x100, from Dr. H. A. Sante, for $2300, to Mrs. Mary Klima.

Lot on north side of Russell avenue, west of Mississippi avenue, in the Allen tract, 50x142, from Thomas Allen of Boston, Mass., for $2250, to Adolph Schmitz.

No. 2631 Iowa avenue, a two-story, seven-room brick dwelling, with lot 37x142, owned by B. Niemeyer, was sold for $5000 to Herman Kemper.

JOHN S. BLAKE & BRO.

report the following sales for the past week:

No. 3141 Washington avenue, 10-room brick house, from Royal Investment Company to I. Grolnek, for $4850. Mr. Grolnek bought for investment.

Lot 10x140, east side Hamilton avenue, 145 feet south of Maple avenue, from Fannie U. and Mary S. Nelson to W. F. Williamson; consideration, $600. This ground was bought by Mr. Williamson for a driveway for the Hamilton apartments, being erected at the corner of Maple and Hamilton avenues by the Williamson-Blake Construction Company.

Lot 27x160, north side Odell avenue, 100 feet east of Ivanhoe, from John King to Dennis Ryan, at $10 per foot. This ground adjoins Mr. Ryan's house on the east.

A lot of ground fronting 171 feet on the south side of Old Manchester road, 150 feet east of Ivanhoe avenue (at Arlee), from Utica Reagan to a client, for $1000 cash.

MOFFETT & FRANCISCUS.

Moffett & Franciscus report having closed the following sales:

Sold for Charles C. Kunz house No. 3901 South Compton avenue, with lot 77.6x124, being a one-story brick house of five rooms, to Frank B. Northrop, price $1560; J. S. Rothwell representing the purchaser.

Also sold for William McDade house Nos. 3108-10-12-14 Oregon avenue and 2824-26 Arsenal street, being the southeast corner of Oregon and Arsenal street, lot 35.8x167, to Louisa P. Miltenberger, for $6000.

This firm also reports having closed sales aggregating $38,000 which purchaser does not wish reported.

JOHN L. M'DOWALL.

John L. McDowall reports the following sales for the week:

4374 Washington avenue, being 11 room modern residence, on lot 34x150, from Mrs. Mary E. Mullen to Dr. Sidney P. Budgett, for $9500. Dr. Budgett is making extensive alterations to the premises and will occupy it as his home.

Also sold 8 flats and a small house, being 3148, 3150, 3152 and 3154 Clifton place, from Michael Sheridan to Dr. J. Leland Boogher, who was represented by Howard Gambrill & Co. The property yields an actual rental of $1296. Dr. Boogher purchased as an investment, paying $8000 cash for the property.

Also sold 4578 St. Louis avenue, a 5 room brick house, from Mrs. Ida L. Pollard to William English, for $1600, who purchased for a home.

Also the adjoining house, 4580 St. Louis avenue, from Mrs. Ida L. Pollard to Christian J. Pischer, for $1600.

Also 4516 Oregon avenue, a 5 room frame house, on lot 34x124 feet, from William Straka to Philip Bauer, who purchased for a home, for $1100 cash.

John L. McDowall also reports having leased for account of Dr. E. H. Gregory a large 4 story manufacturing building, 615-617 Walnut street, to the Hollrah-Dieckmann Refrigerator and Fixture Company for the sum of $4500.

B. H. STOLTMAN.

Nos. 4236-38 Norfolk avenue, a two-story brick flat of 12 rooms, arranged for four families, with city water, sewer, etc.; lot 50x132.6, renting for $456 per annum, from John Kahlmeyer and Dora Uthoff to Jacob Knichel, for $3400.

No. 724 Hawk avenue, a one-story brick cottage of four rooms, with lot 23x115, from Lawrence Cary and wife to Elizabeth Stute, who bought for a home.

Also 62 feet on the east side of Old Manchester road, between Talmage and Chouteau avenues, a lot 62x150, from John Weckerly of Newburg, Mo., to Talmage Realty Company, who will erect an office building on this lot, to be used in conjunction with their large manufacturing plant, which they will build in the rear.

Also No. 4258 Swan avenue, a one-story five-room brick, with bath, hot and cold water, etc.; lot 25x125, to alley, from Fred E. A. Darr to John E. Gilbert, who bought for a home; price, $2200.

AIPLE & HEMMELMANN.

No. 3432 Eads avenue, an elegant two-story brick dwelling arranged into two modern flats of five and six rooms each, with all conveniences, individual furnaces, etc., renting for $630 per year, lot 30x125, to a client for $5750. This is the last of six houses on Eads avenue sold by Aiple & Hemmelmann.

Lot 55x125, on the east side of Louisiana avenue, north of Magnolia avenue, from Mrs. G. V. R. Mechin, to A. J. Haas, for $1650. Mr. Haas will improve with two modern dwellings.

The southeast corner of Arco and Tower Grove avenues, lot 42x90, for $1150, from G. H. Schirr to George Vocker, who will improve.

No. 5030 Ridge avenue, a two-story Queen Anne dwelling of seven rooms and attic, with all modern improvements, lot 25x160, to Charles F. Petzold for $3150.

No. 1211 Chambers street, a two-story nine-room brick dwelling, lot 25x140, in conjunction with Lincoln Trust Co., was sold to Henry Luenning for $3000.

RUTLEDGE & KILPATRICK.

Rutledge & Kilpatrick Realty Co. reports the following sales:

4536-38 Page avenue, being flats of five and six rooms, bath, furnace and all conveniences; renting for $1140 per year; lot 50x150, from the Tiedemann estate to Thos. O. Hall, for $8500.

Also 1021 North Leonard avenue, house of 8 rooms, bath, furnace, etc.; lot 50x125; from Reed estate to Wm. Skellett.

Also 1370 Granville place, house of seven rooms with bath, hot and cold water, etc.; lot 25x150; from Stanford Investment Co. to W. H. Alexander, for $3450.

Also 5209-11 Fairmont avenue, 4 flats of 4 and 5 rooms each, with bath, furnaces and all modern conveniences; lot 46x115, renting for $1200 per year, from Stanford Investment Co. to Joseph W. Gohn. The purchaser was represented by the D. B. Brennan Real Estate Co.

Also reports having closed a loan for $22,000, at 4 per cent interest.

HAMMELL & KARLESKIND.

Hammel & Karleskind have inaugurated a grand sacrifice sale of their choice subdivision known as Virginia Heights. The property consists of 41 lots 25x135 feet each to an alley, fronting on Virginia avenue, Itaska and Liberty streets and Compton avenue. The improvements consist of city water and sewer in course of construction, while schools and churches are conveniently located. The terms of the sale are one-fourth cash, balance one, two and three years. This property is reached by the Bellefontaine or Grand avenue electric lines. For further particulars see advertisement elsewhere.

LINDELL REAL ESTATE CO.

Mr. F. E. Cox, agent for the Lindell R. E. Co., reports business as good during the month of October, having sold five houses in Lindell Park subdivision and could have sold to three other buyers had he had the houses to offer. The Lindell Real Estate Co. has just started nine houses, however, in this subdivision, and expects to have them finished by April, 1903. This is in addition to the twelve just finished Oct. 1 in their Lindell place addition, west of Vandeventer, three of which were sold while being built. Mr. Fox says that good houses are in demand in the north central portion of the city. The improvement of Grand avenue with asphalt and the east and west streets made of brick has established permanent improvements such as very few sections of the city have. The Board of Education expects soon to begin the erection of the Yateman High School on the corner of Garrison avenue and Natural Bridge road in Lindell Park. This will be an ornament for the North end.

ROYAL INVESTMENT CO.

C. R. H. Davis, president of the Royal Investment Co., closed the first sale of property in Lenox place to Mrs. Clemence C. Benoist, for $125 per foot. Mrs. Benoist commences on Monday morning the erection of a very handsome three-story house, to cost about $17,000.

It also closed the sale of 70 feet on the south line of Forest Park boulevard to the Federal Investment Co. The Federal Investment Co. has commenced the erection of two very handsome residences on the lot, which will be offered for sale about January, 1903.

GREENWOOD.

The Mercantile Trust Co. reports this old reliable addition as keeping up its reputation as to sales, and the quantity of building operations going on is not only gratifying to the owners and agents, but is really surprising. At least 20 houses are in course of construction in this beautiful addition, and hardly a day passes that some new house is started. At the present rate of selling we expect to see the winding up of this property as a subdivision proposition in the near future.

A list of sales made during the past two [illegible] follows:

Minnie W. Murphy, 87 feet on Canterbury avenue, $195; Anna Seidelman, 60 feet on Greenwood boulevard, $405; Geo. B. Isbarrow, 60 feet on Cambridge, $335; Llewellyn R. Heill, 60 feet on Tremont, $180; Hy. Wm. Bade, 60 feet on Manhattan, $170; Edw. J. Campbell, 71.3x135, corner Manhattan and Unterdenlinden, $300; Minnie W. Murphy, 60 feet on Tremont, $100; Alford H. Lautenborg, 60 feet on Greenwood, $405; Oswar J. Eckhart, 60 feet on Commonwealth, $335; Louis Strothkamp, 60 feet on Canterbury, $100; John E. and Barbara L. Hughes, 60.10@135.6, corner Kensington and Cambridge, $585; Frank Steingruby, 120 feet on Cambridge, $810.

J. E. GREFFET

J. E. Greffet reports the sale of 50 feet on Cottage avenue, between Vandeventer and Warne avenues, at $18 per foot, to a client, who will improve with a dwelling.

REALTY NOTES.

Transfers for the month of October amounted to $4,320,881, there having been 908 filed during the month. The transfers for a year ago show that there were 747 deeds filed amounting to $2,429,794, the increase for this year being $1,890,-597.

There were 684 deeds of trust filed for record, amounting to $12,724,896, which includes a $10,-000,000 bond mortgage filed by the Union Electric Light and Power Co. Oct. 11.

Yesterday Trustee Charles Gundlach sold on the floor of the exchange lot in city block 308W, being No. 217 Dock street, to the Penrose Investment Co., for $935.

On Wednesday, Nov. 5, the Mississippi Valley Trust Co., as trustee, will sell on the floor of the exchange lot 30x143 feet, at the northwest corner of Adelaide and Grant, in city block 3542.

On the same day Trustee Theodore Hemmelman, Jr., will sell lot 25x140, on the north side of School, between Cardinal and Compton, in city block 4033.

Other sales will be held on the floor of the exchange on Nov. 11, 15 and 22.

Lowenstein Bros., one of the most progressive and substantial firms on the street, have removed to more commodious quarters at 722 Chestnut street.

W. J. Barling, who for the past 13 years has been identified with the Henry Helmens, Jr. agency, has embarked in the business on his own account. He is temporarily located at 14 and 16 North Seventh street. Mr. Barling is a young man of wide experience and enviable financial acumen and his success is assured.

EVENING DRESS.

Little things count. Blucher's "little" delay lost the battle of Waterloo and "counted out" the Little Corporal.

The dress suit of '02 is a "little" different from that of '01. The shoulders are two inches wider, the roll is slightly shorter and the trousers are full hip and peg top. But that "little" is quite noticeable.

The man in a "'02 MacCarthy-Evans" dress-suit will be in '02 fashion—in the best dress-suit he could get into—and "in" money. $50 to $75.

MacCarthy-Evans Tailoring Co., 820 Olive St., Opp. P. O., St. Louis.

TO OWNERS OF CYLINDER TALKING MACHINES.

Lambert Indestructible Records.

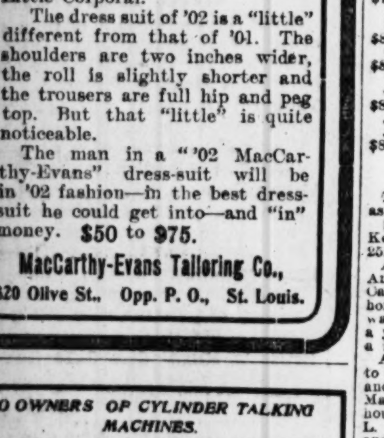

With this record your instrument is as permanent as a piano. Besides absolute indestructibility, purity and loudness of tone, note our record exchange system. We exchange records within 60 days for 10c and postage. Send for catalogue D. Price 50c each, or $5.00 a dozen.

For Particulars Call or Write to J. K. SAVAGE, 611 N. 7th St., St. Louis.

COME IN—BRING ONE DOLLAR SELECT A PIANO AND IT IS YOURS. Positively This Week Only. THE CONROY CO., 1115 OLIVE STREET.

RUPTURE [illegible]

EXHIBITION Of Burnt Leather and Wood Work. The grandest collection ever displayed. F. WEBER & CO., 709 LOCUST STREET.

Scarritt-Comstock BROADWAY and LOCUST

OUR NEW DAVEN-PORT ...AND... SOFA BED $35 to $65

100 Different Styles. NOTHING EQUALS IT AT THE PRICE. **DINING OUTFITS.** Flemish, Weathered, and English Oak.

The Choicest Patterns at Lowest Prices.

See Broadway Windows Art Exhibit.

MACHINERY.
14 Words or less, 20c

Wanted

BORING MACHINE WANTED—1 2d-hand boring machine; suitable for hand, foot and machine power; to be in good condition. F 69, Post-Dis.

For Sale.

MACHINERY FOR SALE.
One 15-horsepower engine, complete.
One 20-horsepower engine, complete.
One 25-horsepower engine, complete.
One 30-horsepower engine, complete.
One 40-horsepower engine, complete.
One 50-horsepower engine, complete.
One 60-horsepower engine, complete.
One 80-horsepower engine, complete.
One 100-horsepower engine, complete.
One 125-horsepower engine, complete.
One 40-horsepower Watertown automatic engine, complete.
Two 12-horsepower vertical boilers.
Two 15-horsepower vertical boilers.
Two 20-horsepower vertical boilers.
Portable firebox and stationary tubular boilers, all sizes.
1 single cyl. single friction drum hoisting engine.
1 single cyl. single-geared drum hoisting engine.
1 double cyl. double-drum hoist with boiler.
1 double cyl. 3-drum hoist complete.
2 double cyl. single-drum hoists.
2 10x10 vertical marine engines with shafts and propellor wheels.
1 pr. 18x8¼ ft. marine engine, complete.
Lot of steam pump and miscellaneous machinery of every description. We always have a large stock of new engines and boilers ready for immediate shipment. Address SCHOELLHORN-ALBRECHT MACHINE CO., 416 N. Main st., St. Louis, Mo.

FOR SALE WOOD WORKING MACHINERY
1 J. A. Fay & Co. 38-inch bandsaw.
1 Hall & Brown double-head and 2-cope tenoner.
1 Goodell & Waters 24-in. finishing planer.
1 Hall & Brown 7-in. 4-side molder.
1 42-inch Invincible sander.
1 Greenlee Bros. No. 5 chisel mortiser.
1 Greenlee Bros. No. 6 hollow chisel mortiser with boring attachment.
1 Greenlee Bros. No. 3 power feed rip saw.
2 Hall & Brown No. 2 spindle shapers.
1 Buss Machine Works 36-in. cabinet planer.
1 Hall & Brown 9-inch 4-side molder.
1 Rogers single spindle boring machine.
1 New Britain Machine Co. chain saw mortiser.
1 Herbert Baker combination saw.
1 Cordesman & Egan scroll saw.
1 Sturtevant 50-inch double shaving exhaust fan.
Together with main line shafting, hangers, pulleys. All the above located at the Brownell Car Co. plant, Broadway and Monroe street.
For price and further information address HALL & BROWN WOODWORKING MACHINE CO.

MACHINERY FOR SALE.
One 12x36-in. Corliss engine, one 16x24-in. slide valve engine, one 14x24-in. Bay State verable cut off engine, several small engines, 4 Worthington duplex pumps for handling returns automatically, 4 Worthington pumps for boiler feed, 1 250 h. p. brass tubed pressure heater, 1 open pan heater, 1 battery of 2 boilers, 20 ft. long, 48 in. diameter, 12-6 in. flues in each; these boilers are made of steel, only used a few months; 2 boilers 22 ft. long, 48 in. diameter, 12-6 in. flues in each; 2 boilers 16 ft. long, 48 in. diameter, 12-6 in. flues; 1 geared standard gauge locomotive, 1 direct connected standard gauge locomotive; these are very small locomotives. We have several very heavy 8 and 10 inch wheeler locomotives.
C. H. HUFF & SON, 913 S. 12th st.

MACHINERY FOR SALE.
All the iron and wood-working machinery, including electric light plant, engines, boilers, etc., contained in the Brownell Car Co. plant, Broadway and Monroe st.
HALL & BROWN WOODWORKING MACHINE CO.

ELECTRICAL MACHINERY FOR SALE CHEAP.
Two Wood alternators, 200 K. W., 1100 volts.
Two Edison generators, 500 lt., 220 volts.
One Slattery alternator, 3000 lt., 1100 volts.
One Slattery alternator, 2000 lt., 1100 volts.
One 900-amp. Western Electric, 110 volts.
Two Slattery alternators, 1000 lt., 1100 volts.
Seven 60-lt. Wood arc dynamos.
Two 80-lt. Wood arc dynamos.
One 280-amp. Muncie Electric, 110 volts.
Instruments, switchboard and exciters to the above machines. Address MAYER F. & J. CO., 1020 N. 12th st.

ROBT ZIEGLER & SONS, MACHINISTS. Modern tools, specialty; newspaper work; printers', bookbinders' and candy machinery. 206-212 Vine st.

CUT GEARS AND GEAR CUTTING Of every description. H. G. Turley, 214 Locust.

MACHINERY—1 13x24" slide valve engine, with 54"x22' boiler, with 12 6" flues, pump, heater, automatic trap, stack and all connections, in first-class condition; 1 9x12 stationary engine, in first-class condition; 1 Westinghouse 75-horsepower engine; 1 44"x12' stationary tubular boiler, with stack, pump, heater and steam connections. Now located at the Brownell Car Co. plant, Broadway and Monroe st. For prices and further information address Hall & Brown Woodworking Machine Co.

FOR SALE—1 double Acme bolt cutter. 1 Bement & Miles practically new 1100-lb. steam hammer. Two small steam hammers. Lot of blacksmith anvils, vises, emery grinders, pulleys, shafting, belting; now located at the Brownell Car Co. plant, Broadway and Monroe street. For prices and further information, address HALL & BROWN WOOD WORKING MACHINE CO.

MACHINERY.

For Sale.

ANVILS—For sale, 1 lot best blacksmith anvils at 6¼c pound; all sizes; also 1 power punch. Jaffe Bros., 617 Franklin.

ENGINE—1½-horsepower Fairbanks-Morse gasoline engine; 1 power corn grinding mill; cheap. Clayton Plumbing and Machine Works, Clayton, Mo.

ENGINE—5-horsepower, gasoline; good as new. T. F. Calahan, 1512 Locust st.

ENGINE—For sale, gasoline engine; good as new; Fairbank, Morse make. H. Waite, 3725 St. Louis

MOTOR—For sale, 1-horse power motor, in good condition. Jaffe Bros., 617 Franklin.

ENGINE—10x20; $75. Ther. Wiegreffe, 4th and Brady av., East St. Louis.

ENGINES—Gasoline; from 1 to 10 horsepower; also wood turning lathe. 4457 Easton av.

ENGINES—1½ horsepower; high-grade machines; guaranteed for 1 year; low prices. N 57, P.-D.

PATENT—U. S., on automatic measuring machine for liquids; to be used in grocery stores and saloons; great bargain. Ad. M 12, P.-D.

THE ELITE GAS GENERATION, 3971 Folsom.

TYPEWRITERS.
14 Words or less, 20c

TYPEWRITER—New Smith Premium typewriter; cheap. Address M 61, Post-Dispatch.

TYPEWRITERS—No. 6 Smith No. 2, $50 instead of $100; Olivers, Densmores and other machines $25 to $40. St. Louis Typewriter Exchange, Holland bldg.

TYPEWRITER—Entirely new No. 2 Smith; cheap. 821 Holland bldg.

TYPEWRITER—Oliver; $40 instead of $100. St. Louis Typewriter Exchange, Holland bldg.

TYPEWRITERS—New machines, $35 cash, instead of $100, the "trust" price; "installment plan," only $1 weekly. Year's guarantee. Ribbons, 35c. Machines on free trial, gives chance save $65. Blick, office 210 N. 9th st., near Olive.

TYPEWRITER WANTED—Smith Premier No. 2 or No. 6 Remington, cheap. Ad. Lockbox 1052, city.

TYPEWRITERS—All makes, 2d-hand, taken in trade on Fay-Sho's for sale or rent; bargains. Fletcher Typewriter Co., agents, 115 N. 8th st.

TYPEWRITER—A brandnew Remington, 62,000, cheap, on account of leaving city. K 152, P.-D.

TYPEWRITERS—Cheap; new Hammonds, Remingtons and Smith-Premiers. E. F. Lugar, 1317 Chemical bldg.

TYPEWRITERS—Cheap: No. 2 Caligraphs, $10; No. 3 Caligraphs, $15; Brooks visible writing machines, $20; Manhattans, $15, $20 and $25; Blickensderfers, $5 to $25. The Typewriter Exchange.

THE TYPEWRITER EXCHANGE, 208 N. 9th st., St. Louis, Mo., the largest 2d-hand house in the country; buy, sell, rent typewriters of all makes.

TYPEWRITERS—Call and see us before buying; if we can't save you money or suit you no harm done. The Typewriter Exchange, 208 N. 9th st.

OPTICIANS.
14 Words or less, 20c

DR. MORITZ, 612 FRANKLIN AV Is the only optician in St. Louis that is a practicing physician; has the best equipped parlors in the city. Solid gold glasses, $1.75 up. Examination free. Treatment if necessary, $1 per week.

EDUCATIONAL.
14 Words or less, 20c

MR. ROSWELL D. GRANT, individual instruction at home of pupil; special inducements to private clubs and classes; small hall. 3204 Lucas av.

PRIVATE lessons in shorthand and Spanish; reasonable. Call after 7 p. m. 5318 Bartmer.

PUPILS WANTED—2 expert young men stenographers employed will take limited number of pupils for correspondence, shorthand, typewriting course, to occupy spare time. For method securing free tuition ad. L 10, Post-Dispatch.

SPECIAL OFFER—Teach you telegraphing at home; new method. Martin Armstrong, 524 S. Ewing av.

TEACHER WANTED—Educated lady to teach young girl Latin, mathematics, etc., for select home; state qualifications and refs. L 33, P.-D.

TUTOR—University graduate; private lessons in languages, mathematics and elocution; week day, evenings and Sunday. Ad. G. V. L., 3542 Pine.

THE BERLITZ SCHOOL OF LANGUAGES St. Louis-Odeon, Grand and Finney avs. City Branch, Mermod & Jaccard Bldg. 200 Branches in the Leading Cities of the World. Lessons gratuitously transferred to any of them. FOUR MEDALS AT PARIS EXPOSITION, 1900. Pupils hear and speak exclusively the foreign language from the very first lesson. Trial lessons free. New terms begin now.

Borges Spanish School ENTRANCE 1321 MISSOURI TRUST BLDG.

MO. COLLEGE OF LAW Century building, St. Louis, Mo.; day and night school. Call or send for catalogue. Wm. [illegible]

LOANS ON PERSONAL PROPERTY.
14 Words or Less, 20 Cents.

MONEY TO LOAN EASY PAYMENT PLAN, ON FURNITURE, PIANOS, HORSES. We CAN and WILL give you CHEAPER RATE of interest than any other company, AND WILL GIVE YOU ALL THE TIME YOU want to pay back loan IN SMALL WEEKLY OR MONTHLY PAYMENTS, AND you pay for ONLY SUCH TIME as you have had loan, AND the GOODS REMAIN in your own POSSESSION. AND if you get SICK OR OUT OF EMPLOYMENT we will hold payment, so there is no DANGER OF LOSING YOUR GOODS. THERE is NO PUBLICITY or INCONVENIENCE; papers can be signed at house. THERE is no delay, as you can get money the same day you apply. We will pay any INDEBTEDNESS on your goods and GIVE YOU MORE MONEY. We make loans in county. If you cannot call, write or telephone and we will send agents to explain our system. Tel. B 434. FIDELITY BROKERAGE CO., Rooms 1 and 2 Mansur bldg., 914½ Olive st.

MONEY!! MONEY!! EASY-PAYMENT LOANS ON PIANOS, HOUSEHOLD GOODS OR ANY GOOD SECURITY. We will make you the CHEAPEST LOAN in the city on our new BUILDING ASSOCIATION PLAN, which is the easiest PLAN in the world. The PAYMENTS can be arranged so that you can repay the loan in easy WEEKLY, MONTHLY or YEARLY PAYMENTS. Our PLAN enables you to repay your account without any trouble or inconvenience to yourself. REMEMBER WE NEVER REMOVE GOODS. We will give you ALL THE TIME you want and will carry your LOAN as long as desired. We pay all your bills and advance you more money. It is easier to pay one than a number. IN CASE OF SICKNESS OR OUT OF EMPLOYMENT WE WILL EXTEND YOUR LOAN. Remember in dealing with us there are no advance charges whatever. LIBERAL DISCOUNT IF PAID BEFORE DUE. If you cannot call, WRITE or PHONE, and we will send our agent to your place with the money. NEW YORK FINANCE CO., ROOMS 207-208-209 AND 210 ODD FELLOWS' BLDG., NINTH AND OLIVE STREETS. TELEPHONE MAIN 398M.

SALARIES ADVANCED FOR REASONABLE DISCOUNT TO MALE OR FEMALE EMPLOYES BUSINESS STRICTLY CONFIDENTIAL. Why do you allow yourself to be embarrassed by collectors running after you? And especially when money is so quickly, easily and confidentially obtained from THE SALARY DISCOUNT CO. We positively will not be underrated, we offer better terms than it was possible heretofore to obtain, and you can repay us in small payments to suit your convenience. Come where you will be treated courteously and your questions answered cheerfully. Requirements, that you have held your present position one year and have a good reputation. THE SALARY DISCOUNT CO., 509 Mermod-Jaccard bldg., Broadway and Locust.

WE LOAN MONEY On household goods. ANY AMOUNT, LOWEST RATES. No removals. No recording. EASY PAYMENTS. Liberal DISCOUNTS. Extensions of time in cases of sickness. NO EXTRA charges. You receive the FULL AMOUNT in cash. On SHORT NOTICE. Our practice is SQUARE DEALING. Call, write or telephone. THE HOUSEHOLD LOAN CO., Fullerton bldg., Second floor. 7th and Pine sts., Rooms 200-201-202. KINLOCH TELEPHONE B 1911.

MONEY to loan by private party, for furniture, horses, wagons, etc.; easy terms; strictly confidential; office open from 7 to 1 Monday evenings. Address 4101 Easton av.

MONEY WITHOUT DELAY ON FURNITURE, PIANOS and other good security at lower rates and on easier terms than can be had elsewhere in the city. $1 WEEKLY REPAYS LOAN OF $25 AND COSTS. IT WILL PAY YOU to call and see us. IF SICK payment can be extended. CHARTER SECURITY CO., 511-13 Century bldg., 9th and Olive.

LIVE AND LET LIVE That is our way. We advance money on salaries and furniture at lowest rates in the city; name your own time, date and amount of payments; discount if paid before due; if sick or out of employment we carry you; no removal; strictly confidential; will take up your loans and advance more; will call on request. Mound City Finance Co., 402 Benoist bldg., 9th and Pine; phone B 453.

PRIVATE party makes loans on furniture and horses; confidential. 906 Olive st., room 206.

EAST ST. LOUIS LOAN CO Room 208 McCasland bldg., 225 Collinsville av., loans money on household goods and all kinds of personal property. Easy monthly payments.

LOANS negotiated on furniture, pianos or any personal property at 6 per cent per annum; confidential. Notary Public. 908 Chestnut st.

$10 TO **Drake's Easy Money** $100. Loaned salaried people without security, quickly, quietly, confidentially; lowest rates; easy payments; a fair, square deal; call for rates. [illegible] Chemical bldg. and [illegible] Arcade bldg. [illegible]

LOANS ON PERSONAL PROPERTY.
14 Words or Less, 25c

EASY payment loans procured on furniture, pianos and horses. 4720 Easton av.

MONEY LOANED IN ANY AMOUNT On furniture and pianos, at LOWEST RATES. We give ALL THE TIME you ask to repay, weekly, monthly or yearly, and allow DISCOUNT if paid before due. WE DO NOT remove the goods. Call, write or TELEPHONE Main 2764 M or D 1849. NATIONAL TRUST CO., 209 AND 213 MERMOD-JACCARD BLDG., 407 N. BROADWAY, COR. LOCUST ST.

LOANS WITHOUT PUBLICITY On pianos, furniture, horses and wagons, salaries, warehouse receipts, insurance policies or any good security. Room 414, Mermod-Jaccard bldg.; Kin. D 1839. Will call and see you if so desired.

DUNN'S 912-14 Franklin Avenue. IMPORTANT CATALOGUE OF UNREDEEMED PLEDGES. Comprising a large assortment of valuable ladies' and gentlemen's gold, gold filled and silver watches, Walthams, Elgins, Appleton & Macy's, P. S. Bartlett, railway specials, Springfields, Hampdens and other movements; diamond rings and earrings, pins, studs, gold rings, bracelets, brooches, link cuff buttons, spectacles and eyeglasses, gold and filled chains, lockets, solid silver and silver-plated ware, cutlery, double-barreled shotguns, opera and field glasses; a very fine assortment of custom-made clothing, in suits, dress coats and vests, spring and fall overcoats, furs, musical instruments, violins, mandolins, banjos, guitars, cornets and drums; dresses and dress goods, blankets, quilts, satchels, trunks, shoes and other goods usually found in pawnbroker's collections. Money loaned at lowest rate of interest.

MONEY furnished salaried people; loans made on furniture and pianos; easy payments. J. M. Griffin, 320 Commercial bldg.; hours 1 to 6 p. m.

MONEY ADVANCED FOR SALARIES To employes, with less trouble and embarrassment than heretofore. Our system makes old methods a relic of the past. We give the honest employe who is barred at the bank limited accommodations on a fair basis. We also buy notes, accounts and collaterals of all kinds. Money loaned on chattels at strictly legal rates. No preliminary charges. Business transacted quickly and confidentially. JOHN MULHOLLAND, Tel. Main 2570. 511 Century bldg.

MECHANICS' FINANCE CO. Lends money on furniture, pianos, ranges and sewing machines, horses and wagons, without removal; monthly payments; discount if paid before due. Phone, Kinloch C 2173. Emilie bldg., 904 Olive st., room 205, second floor.

MONEY ADVANCED SALARIED PEOPLE No publicity; no security; will positively make better terms than you can secure elsewhere; payments to suit convenience; we loan money on furniture. EQUITY FINANCE CO., 1410 Union Trust bldg.

Money for Salaried People. We furnish money quickly and confidentially without security. National Credit Co., room 901-902 Chemical bldg., 8th and Olive sts.

Money Advanced Salaried People. Teamsters, boarding house keepers, without security; easy terms; largest business in 42 principal cities. Tolman, 501 Houser bldg., 509 Chestnut st.

MONEY WITHOUT DELAY ON FURNITURE, PIANOS And other good security, at lower rates and on easier terms than can be had elsewhere in the city. $1 WEEKLY REPAYS LOAN OF $25 AND COSTS. It will pay you to call and see us. If sick payment can be extended. CHARTER SECURITY CO., 511-13 Century bldg., 9th and Olive sts.

CHEAP MONEY. $10.00 to $300.00 loaned on household furniture, pianos or salaries, on the building and loan plan. So much back each week or month. Lowest rates and easy terms. Extensions granted in case of sickness. AMERICAN LOAN ASSOCIATION, Room 656 Century Building, 313N. Olive st., opposite Postoffice.

EUGENE A. TRISLER, 110 and 112 N. 8th st., rooms 2 and 3, makes loans of $25 and upward on furniture, pianos and household goods; lowest terms in city; confidential.

PRIVATE PARTY advances money to salaried persons; strictly confidential. 525 Mermod-Jaccard bldg., Broadway and Locust.

MONEY TO LOAN—On furniture or other security at lowest rates; private, confidential. Ad. M 64, Post-Dispatch.

DENTISTS.
14 Words or Less, 20 Cents.

BARGAINS IN dentistry; gold crowns, $3; silver filled, 50c; plates best teeth, $3, $7; special rates to working people. Dr. Sheal, 800 Pine st.

DR. HARTMANN, Dentist, examination free; silver fillings, 50c; gold fillings, $1; gold crowns, $4; plates (best teeth), $4 to $7; [illegible] to working people. [illegible]

PATENTS AND PENSIONS.

PATENTED and unpatented inventions bought and sold. Lucas & Co., 620 Chestnut st., St. Louis, Mo.

PENSIONS, PATENTS—Advice free. H. D. & B. S. O'Brien, 421 Chestnut st., St. Louis, Mo.

PATENTS GUARANTEED Patents secured or fee returned. Send model or sketch for free opinion as to patentability. Send for our illustrated guide book (finest publication issued for free distribution). Contains 100 mechanical movements. Tells how to obtain a patent, how and what to invent for profit, how to sell patents, law points for inventors, etc. Patents secured through us advertised without charge in the Patent Record. Sample copy free. We also send free our list of inventions wanted. Evans, Wilkens & Co., Patent Attorneys, 616 F st., Washington, D. C. St. Louis Agence, David F. Fox, 2840 Easton av.

LOANS ON REAL ESTATE.
14 Words or Less, 20 Cents.

MONEY TO LOAN On St. Louis Real Estate. Our own money; lowest rates and terms; no red tape; no delay. Your application or papers are never hawked. Aiple & Hemmelmann Real Estate Co., 608 Chestnut st.

MONEY TO LOAN ON REAL ESTATE. WE MAKE BUILDING LOANS. M. B. O'REILLY REALTY AND INV. CO., N. E. CORNER 8th AND CHESTNUT.

5-Per-Cent Money To loan. We have $1000, $2000, $3000, $4000, $5000, $6000, $7000, $8000, $9000, $10,000, $15,000, $20,000, $25,000 and $50,000 to loan at 5 per cent interest on extra good security; St. Louis city improved real estate only. KEELEY & CO., 1113 Chestnut st.

IF YOU WANT TO BORROW On real estate see AIPLE & HEMMELMANN R. E. CO., 608 Chestnut st.

4½%—Money to Loan—4½% $1000, $1250, $1500, $1750 and $2000 to loan on St. Louis City improved real estate at 4½ per cent interest. CHAS. F. VOGEL, 624 Chestnut st.

MONEY TO LOAN—On real estate at reasonable rates; inducements on large amounts; also building loans; monthly payments; $200 and upwards. JOHN MAGUIRE REAL ESTATE CO, 107 N. 8th st.

BUILDING LOANS. We have money to loan for building purposes. Bring in your plans. No charge for papers; no delay. B. F. HUFFT REAL ESTATE CO., (Main 4348.) 1011 Chestnut st.

MONEY to loan, any amount; home or foreign; lowest rates. Love & Sons, 802 Chestnut st.

MONEY TO LOAN—On city and St. Louis County real estate in sums to suit at lowest rates. STRODTMAN & STRODTMAN, 3617 N. Broadway.

LOANS on North St. Louis real estate a specialty, at lowest rates and in sums to suit. J. H. GUNDLACH & CO., 3616 N. Broadway.

For Additional Want Advertisements See Pages 2 to 11 of the Want Section

PARTY LEADERS PREDICT VICTORY

Rothwell Bases Assurances on Aggressive Attitude of Democrats.

AKINS EQUALLY CONFIDENT

MERIWETHER SAYS HIS PARTY WILL POLL 60,000 VOTES.

Allied Party Makes Similar Claims—Socialist Leaders Base Hopes on Support of Labor Unions.

The Post-Dispatch has secured fro mthe leaders of the Democratic, Republican, Public Ownership and Allied parties the estimate of the vote they expect to poll at the coming elections.

In the state, both State Chairman Akins of the Republican committee and W. A. Rothwell of the Democratic committee are claiming victory.

In St.Louis Lee Meriwether says the Public Ownership party will poll not less than 60,000 votes. In the sta.e he believes the party will carry several legislative districts.

The Allied party is making similar claims. Dr. J. E. Chambers asserts that the Allied ticket will receive a much larger vote than is cast for the Public Ownership ticket. He expects to be elected to Congress from the Twelfth district.

The Social and Socialist Labor party expect 20,000 votes.

Chairman W. A. Rothwell of the Democratic state committee dictated the following statement:

ROTHWELL'S STATEMENT.

Assurance of Democratic victory throughout the state, as the result of next Tuesday's elections, is based upon the aroused and aggressive attitude of Democratic voters. Our party has an unquestioned majority, and on ordinary occasion it is only necessary to present the issues in a manner that will awaken their interest and enthusiasm, in order to develop that majority.

The issues, so-called, which have been presented during the present campaign are of a nature calculated to arouse more than the ordinary off-year enthusiasm. The Democartic party, through its administration of state affairs covering a period of 30 years, was charged by Republican managers and organs with having "looted" the school fund, with having "discrepancies" in their financal reports and with general mismanagement of the affars of the people. It was an arraignment that admitted of a square fight, the answer being the facts of historical and official record. It awoke a contest into which every Democrat sprang gladly and with enthusiasm, knowing full well that the school fund had not been "looted," that there were no "discrepancies" and that no state in the Union had been blessed with a more honest, progressive, economical or successful administration. All the charges were readily disproven and their reiteration by Republican managers and organs developed into a slander of the commonwealth itself, destined, if not rebuked, to work injury to our magnificent state.

Is it any wonder, therefore, that Democrats are aroused? Is it any cause for surprise that every patriotic citizen, Democrat and Independent, proposes to vote the Democratic ticket in Missouri this year? Would it not be more reasonable, in view of the past records of the two parties, in city and state, and the present attitude of hostility to Missouri on the part of Republican managers, to expect a larger Democratic majority than was ever before given in an off year?

From specific and detailed information received by the State Democratic Committee from almost every township, it is manifest that the majority vote has been aroused and that Democrats will cast their ballots this year with unusual zest. The size of the Democratic majority will depend upon the extent of the enthusiasm. We believe it has reached every voting precinct, and that as a result a well-merited rebuke will be administered to self-constituted Republican organs and leaders for maintaining a campaign mendacity and slander that would tend to tarnish the fair name of Missouri, to serve mere partisan ends. It remains only for every Democrat in Missouri, as well as every other fair-minded, honest voter in the state to do his whole duty on election day and bury the slanderers deep beneath an avalanche of patriot ballots.

WILL A. ROTHWELL,
Chairman State Democratic Committee.

AKIN'S STATEMENT.

The results of the election to be held next Tuesday will be gratifying to Republicans everywhere. The vote on the state ticket will be close. We will probably elect five members of Congress and the lower House of the Missouri legislature.

The issues in the campaign that have interested voters most are fair elections and an honest count of the ballot as cast.

The extravagance of the Democratic legislature, together with the ring rule of Missouri, has caused a revolt among the rank and file of the party. The "political syndicates" will not be tolerated by any party in Missouri. The majority of the Republican candidates for the legislature will be pledged to vote for "free text books" in our public schools, which will increase the attendance and place all the children, rich and poor, upon an equality. This is a practical proposition and means much for the voters of the state. It will secure thousands of votes, not only for members of the legislature, but for osr candidate for superintendent of public schools, Prof. J. U. White.

Our candidates for the supreme court, if elected, will discourage partisanship and administer justice alike to every citizen in the state. In case of an electon contest they will stand for the constitutional right to open the ballot boxes and compare the ballot with the list of voters. Their known integrity and ability will win them favor from the independent voter, who is tired of partisanship in that body.

The populariy of President Roosevelt in this state is very aparent. His actions in the settlement of the strike in the anthracite coal regions to the entire satisfaction of all concerned, has strengthened the party throughout the state and nation. The people are impressed with the fact that he is just to both labor and capital.

We will carry St. Louis by a fair majority. I look forward with confidence to the results of next Tuesday.

THOMAS J. AKINS,
Chairman of the Republican State Committee.

SOCIALISTIC PARTY.

By J. E. Sanderson, chairman of the Socialistic party.

The Socialist party ticket, having been indorsed by the Central Trades and Labor Union, expects to poll more votes than any of the minor parties.

Those who have been closely connected with the Socialist party in its campaign this fall say that the result of the vote next Tuesday will be surprising to those who do not keep track of such things.

They declare that they have put up the most vigorous campaign ever carried on by them before, and we expect, as a result, to poll a larger vote than either the Public Ownership or Allied Third party, both of which parties they claim are being run by old party money, and claim that in support of their contention that their state conventions were attended by delegates, riding on passes.

The Central Trades and Labor Union, on June 15, indorsed the Socialist party, selected a campaign committee to work with the city central committee, and recommended all trades unionists in the city to vote the Socialist ticket.

All the nominees on their ticket are prominent members of the various trades union of the city. One of their candidates, Mr. M. Ballard Dunn, running for the Legislature in the First district, being vice-president of the Central Trades and Labor Union. All the prominent unions in the city are represented on the ticket, among them being the Brewers' Union, Cigarmakers' Union, Beer Bottlers' Union, Machinists' Union, Coremakers' Union, Engineers' Union, Shoemakers' Union and a dozen others.

The Socialist party having third place on the official ballots is another point in its favor.

Missouri Editor Dies.

Special to the Post-Dispatch.

CARROLLTON, Mo., Nov. 1.—S. W. Birch, senior editor of the Republican-Record of this city died today at 12 o'clock from the effects of a paralytic stroke. Mr. Birch was born in Pennsylvania 74 years ago. He came to Iowa in 1854 and later moved to Scotland county, Mo., representing that county in the state legislature.

His health failing, he purchased an interest in the Hannibal Courier and assumed control of the editorial department. In [illegible] he came to Carrollton and became senior editor of the Republican-Record.

French & Bennett's fall reductions [illegible] ladies' tailor suits [illegible] Olive.

The Week's Attractions at Barr's

St. Louis

Goods for the Horse Show, which opens tomorrow, a Great Silk Sale, Big Bargains in Leather Goods and daily arriving Winter Novelties, progress on the Annex which insures its early opening, and every department keenly alert with its best values and lowest prices.

Corsets—Special Sale and Expert Fitting of the Nemo Self-Reducing Corsets.

SELF-REDUCING SYSTEM

We can unhesitatingly say that the Nemo Self-Reducing System is the most important achievement since the introduction of the straight-front Corsets. It makes an entire change in the method of fitting corsets. This system guarantees corsets to fit every possible type of stout figure without alteration. This corset has gained a world-wide reputation, not only for the mere reduction of stout figures, but as a most comfortable, shapely and durable corset. There are four distinct new shapes—the "Straight Form," "Tall Figure," "Low Cut" and "Long Hip." Our stock of Nemo Corsets, in all models is complete. Prices,

$2.50 and $5.00

Corset Department, 2d floor. Barr's, St. Louis Agents. See window display.

In Muslin Underwear Section.

WE have received the latest novelty in laundered waists. The illustration is an exact reproduction of the style—the new "Monte Carlo" Shirt Waist.

At $2.98—Women's Shirt Waist (like cut), made of fine quality of white pique, trimmed with embroidery insertion. The latest novelty, called the "Monte Carlo" Waist.

Petticoats.

At $1.00—100 dozen Women's Petticoats, made of fine mercerized sateen, umbrella style, finished with ruffle and pleating; an assortment of black and white stripes. Value $1.50.

At $1.50—50 dozen Women's Petticoats, black and white mercerized sateen, umbrella style, finished with deep pleated flounce and ruchings; regular price, $1.98.

Important Sale of Fancy Silks.

MORE than 18,000 yards of high-class fancy silks will be placed on sale Monday morning at 50c on the dollar. Barr's purchased all the fancy silk in stock from the largest and best manufacturer in New York City. No fancy price will be placed on this purchase. They will be sold out quick at a very small margin of profit. The lot consists of printed warp taffetas, printed warp louisines, brocaded silks and satins, striped silks with Dresden figures, moire faconne, all evening shades, polka dot silks, jasper effects in warp prints, black and white checks, plain peau de cygne. These goods are worth $1.00, $1.25, $1.50, $1.75—all will be sold for

75c

Black Goods.

WE quote the following specials from the great stock of Fresh Fall Fabrics:

44-inch Black All-Wool Storm Serge and Cheviot Serge at 49c yard.

45-inch Black All-Wool Mohair Diagonal Serge (very serviceable) at 65c yard.

50-inch Black All-Wool Pebble Cheviot, Canvas Cloth and Homespun at 75c yard.

50-inch Black All-Wool Camel's-Hair Hopsacking, Zibeline and Granite Cloth, all at $1.00 yard.

Waistings in black, plain and fancy weaves from 35c a yard to $2.25 a yard.

Beautiful All-Wool Challies.

ON THE BARGAIN TABLE.

40 pieces 32-inch All-Wool French Challies, regular 50c goods, and marked to close the balance of our 1902 stock or light-weight woolens at, yard.................. **19c**

These are splendid for waists, shirt waist suits, kimonas and dressing sacques. About enough to last the day.

Curtain and Upholstery Dept. Third Floor.

An Exceptional Sale of Fine Curtains.

THIS is not a sale of one kind of Lace Curtains, but, on the contrary, the styles embrace every well-known make, from luxurious real hand-made Arabian Curtains and Bed Sets, worth $125.00 and offered at $75.00, down to the lower-priced Irish Points worth $6.50 and selling at $3.50.

Real Irish Point, Duchess Point, Brussels and many novelties in Swiss-made Curtains.

$17.50 Curtains at $12.00. $7.50 Curtains at $5.00.
$15.00 Curtains at $10.00. $6.50 Curtains at $4.25.
$10.00 Curtains at $6.50.

Real Hand-made Battenberg and Marie Antoinette Curtains:

$50.00 Curtains at $30.00. $15.00 Curtains at $10.00.
$30.00 Curtains at $19.00. $10.00 Curtains at $6.50.
$20.00 Curtains at $12.00.

Real Hand-made Arabian Curtains, fine specimens of hand needlework.

Curtains—
$125.00 Curtains, $75.00. $50.00 Curtains, $35.00.
$75.00 Curtains, $50.00. $35.00 Curtains, $22.50.

Arabian Bed Sets—
$250.00 Sets, $125.00. $15[illegible] Sets $80.00.
$175.00 Sets, $90.00. $12[illegible].00 Sets, $70.00.

Ruffled Swiss, Ruffled Net and Nottingham Lace Curtains in this sale at greatly reduced prices.

Two Big Specials in Rugs for Monday Only.

100 Body Brussels Carpet Rugs, size 9x12 feet; worth $25.00; Monday $18.50.

50 Royal Wilton Rugs, size 36x63 inches; worth $7.50; Monday $4.95 each.

Linens.

WE cannot say too much in regard to our Linens. Certain it is that they have reached a degree of perfection that it will be hard to ever excel. Barr's Linen Section is the Mecca of all good housewives, and we never disappoint them.

100 2½ yards wide by 3 yards long Double Damask Cloths, $4.50; were $7.50

200 2½ yards wide by 3½ yards long Double Damask Cloths, $5.00; were $9.00.

75 2½ yards wide by 4 yards long Double Damask Cloths, $5.50; were $10.00.

300 Damask Cloths, all sizes, at 40 per cent less than mill prices.

170 dozen ¾ Napkins at 40 per cent less than mill prices.

1 case Cream Damask, 2 yards wide, 60c per yard.

1 case Cream Damask, 64 inches wide, 50c per yard.

45 dozen Scalloped End Towels, $6.00 per dozen, worth $12.00.

2,000 30x30 Centerpieces, 29c each.

2,000 17x50 Scarfs to match, 29c each.

1,000 Fancy Colored Bathroom Mats, 25c each.

Men's Furnishings.

Unusual Shirt Values at Exceedingly Low Prices.

300 dozen Men's French Percale Shirts, with two turndown collars and one pair of cuffs to match; these shirts were made to sell for $1.00; size 14 to 18; each.................. **50c**

Unusual Values in our Cloak and Suit Dept.

Sample Coat—Sketched at Barr's.

For Monday's Selling.

AN immense purchase of Women's, Misses' and Girls' Sample Suits and Coats at one-half the regular price enables us to offer such bargains as are quite unprecedented this early in the season. Needless to say that, these being Sample Garments, they are perfect in every detail of workmanship and finish.

The Women's and Misses' Suits

CONSIST of a complete assortment of this season's most approved styles—Norfolks in all the popular lengths, Reefers and Blouses in many new and effective designs. The materials embrace all the popular fabrics, such as Zibeline, Broadcloth, Venetian, Lymansville Cheviots, Scotch Tweeds and Fancy English Mixtures. The colors are Black, Blue, Brown, Green, Gray, Red and the Mixture Combinations. The sizes are for Misses of from 14 to 20 years and for Ladies of from 32 to 44 inch bust measure. The prices are just half what these garments would cost in the regular way and range by easy steps from............ **$10.00 to $55.00**

Women's and Misses' Coats

THIS is indeed the grandest assortment of Winter Garments we have ever put on sale. Every style, material and color is represented—Monte Carlo Coats, Kitchener Coats, English Box Coats and an endless variety of Half and Tight Fitting Coats in all lengths from the short 19-inch to the full-length 52-inch Coat. The materials are Velvet, Silk, Broadcloth, Melton, Kersey, Boucle and Zibeline, in all colors—Black, Navy, Tan, Castor and Red, and in sizes for Misses of from 14 to 20 years and Ladies of from 32 to 44 inch bust measure. The prices represent just half what these elegant garments were intended to sell at, and are

$5, $6.75, $7.50, $10 and up to $75

Girls' Winter Coats.

4 to 14 Years.

THE entire sample lines of several of New York's best manufacturers closed out to us at half price. Every fashionable style, material and color included in this grand assortment, of which it would be impossible to give you a detailed description. Enough to say that these garments are now on sale at prices that represent just half their actual value—

$3.98, $5, $6.75, $7.50, $10 and up to $18.75

For Girls' Winter Coats worth from $7.50 to $35.00.

Opportune Sale of Wrist Bags.

Manufacturers' Samples—"no odds and ends," no shop-worn or out-of-date goods, but clean, fresh novelties of this season's best styles. We bought an immense lot of these bags, and are thus able to offer exceptionally good values. These bags were made by one of the foremost New York manufacturers of fine leather goods, and consist of all the various leathers and mountings, altogether too numerous to specify in limited newspaper space. We have subdivided the lot and guarantee it the best value-giving sale of this class ever held in St. Louis, and will suggest useful and handsome gifts to be laid away for the holidays.

Bags worth 75c and $1.00 for (each)............... **50c**
Bags worth $1.50 to $2.25 for (each)............ **$1.00**
Bags worth $2.50 to $3.50 for (each)............ **$1.50**
Bags worth $4.00 to $5.00 for (each)........... **$2.50**

Busy Days These in Barr's Popular Basement.

Dinner Sets.

Dinner Set, select English semiporcelain, beautiful blue or green floral border, set consisting of 100 pieces. Special Price........... **$6.85**

Dinner Set, dainty floral border of lavender, with gold edges, set consisting of 112 useful pieces. Special Price **$9.98**

Dinner Set, American porcelain, entirely new and beautiful, border of gold, fancy shapes, set consisting of 115 pieces **$21.75**

Guerin's Limoges China Dinner Set, beautiful pink rose decoration, with stippled gold handles, 100 pieces...................... **$22.50**

Theo. Haviland China Dinner Set, variety of new and beautiful decorations, with stippled gold handles, 100 pieces............ **$28.50**

We are showing the best selected line of decorated open stock patterns of English, German and French manufacture.

Toilet Sets.

Toilet Set, new shape, neatly decorated, in blue or green, set consisting of 9 pieces............ **$2.50**

Toilet Set, beautiful decoration of blue or green, complete set, including jar **$3.85**

Toilet Set, fancy shape, flow blue decoration, complete set. **$4.50**

Toilet Set, dainty decoration, with beautiful tracing of gold on scroll, set, consisting of 12 pieces.... **$6.50**

Toilet Set, entirely new and beautiful decoration of pink flowers, with stippled gold edges, complete set, 12 pieces **$7.00**

Elegant Toilet Set, variety of new and beautiful floral decorations, with tinting of green, blue or pink, 12 pieces................. **$13.50**

Lamp Department.

We are showing Lamps of all descriptions, shapes and decorations, prices from $1 to..... **$50.00**

Decorated China Lamp and Globe, in small flowered decoration, with good burner. Price............ **99c**

Fancy Decorated Parlor Lamps and Globe, center draft burner, complete. Price.. **$2.25**

Handsomely Decorated Parlor Lamps, in assorted decorations, with 11-inch globe, 8 styles to select from. Special Price......... **$5.00**

Hanging Lamps, decorated fount and shade, grand burner. Price......... **$5.50**

Hanging Lamps, wrought-iron frame, fancy decorated shade, center draft burner. Price.... **$4.85**

Lamp Globes, ruby etched in various designs, size 9 inches. Price.................... **$1.50**

Lamp Globes, fancy decorations, all new, 10-inch size. Price.................... **$1.00**

Gas Globes, imitation cut, 4 inches, 6 styles. Price............ **15c**

Gas Globes, etched patterns. Price.................... **25c**

Full line of fancy Candle Shades, assorted colors and styles, Prices from 10c to........... **$1.00**

Wax Candles, in assorted colors and decorations. Prices from 60c dozen to...................... **$1.20**

Big purchase of manufacturers' import samples. These goods consist of Fancy Decorated China Shades, Fern Dishes, Jardinieres, Candlesticks, Cups and Saucers, Plates, Bone Dishes, Royal Italian Potteries, which we have marked far below the import cost price.

SILVERWARE DEPARTMENT.

Silverware for Wedding Presents—the most complete line.

Tea Set, quadruple silver plate, heavily chafed and burnished, 4 pieces. Price.................. **$9.95**

Tea Set, quadruple silver plate, satin and burnished, handsomely engraved, 4-piece set. Price.... **$8.50**

Lemonade or Claret Jugs, imitation cut glass, with quadruple silver-plated tops. Price.......... **$1.25**

Berry Bowls, quadruple frame, fancy glass, decorated bowl. Price.......................... **$2.00**

Baking Dish, quadruple plate, satin finish, with enameled bake pan. Price............... **$2.85**

Syrup Pitchers, with tray, quadruple silver plate, fancy shapes. Price................... **$1.75**

Salts and Peppers, silver plate, each......................... **10c**

Jardinieres, quadruple silver plate, small size **$1.00**

Large size **$1.65**

Souvenir Card or Ash Trays, with designs Union Station and Eads Bridge. Price................ **25c**

Rogers Tea Spoons, satin shell and tipped. Price, set of 6........ **94c**

Rogers' Table Spoons to match, set of 6 .... **$1.88**

Rogers and Hamilton's Silver-Plated Knives and Forks. Price, set **$3.65**

Silver-plated Knives and Forks, plain handles. Price, set...... **$2.19**

Rogers' silver-plated Knives and Forks, satin shell handle. Price, set **$3.00**

Extra Heavy Tin Infant Bath Tubs, in assorted colors of enameling—
Small size $2.00
Medium size $2.50
Large size $3.00

Rice Boilers, made of heavy tin with porcelain boilers—
One-quart size 75c
One-and-a-half-quart size 90c
Two-quart size $1.15

Pepper and Salt Shakers, extra heavy tin **7c**

Kramer's Extra Heavy Tin Bread and Cake Boxes, oak grained, finely finished—

No. 1 size....80c
No. 2 size $1.00
No. 3 size..$1.45
No. 4 size, extra large $2.25

Flour Bins, extra heavy, oak grained, strongly made—
25-lb. size $1.50
50-lb. size $2.75

Flour Dredges 25c

Round Vegetable Graters, small.......5c

Round Vegetable Graters, medium size 10c

Dust Pans, fancy Japanned covered...8c

Tubs, heavy galvanized iron, small size **35c**

Coal Hods, 15-inch, Japanned.........15c

Ironing Boards, made of seasoned lumber, neatly finished—
4 feet long 35c
4½ feet long 43c
5 feet long 49c
5½ feet long........................53c
6 feet long 63c

Safety Folding Wash Bench, hardwood, will hold two large tubs..............65c

Valley Clothes Bars, in four sections—
3 feet high 35c
4 feet high 45c
5 feet high 53c
6 feet high 63c

Ironing Board, with stand attached—can be folded 5 feet long, 31 inches high.69c

Vandergrift Square Washing Machines, with all the latest improvements, good family size..$2.98

Vandergrift Rotary Wash Machines, one of the best rotary machines made, and absolutely guaranteed to give perfect satisfaction — we have them in round or square—price $5.25

Keystone Clothes Wringer, wood frame, solid rubber rolls, guaranteed for 3 years—
10-inch Rolls. Special Price......$2.25
11-inch rolls. Special Price.......$2.50
12-inch rolls. Special Price........$3.00

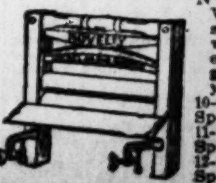

Novelty Clothes Wringers, made of solid rubber rolls, wood frame, patent tub clamps, guaranteed for 3 years—
10-inch rolls. Special Price..$2.25
11-inch rolls. Special Price..$2.50
12-inch rolls. Special Price..$3.00

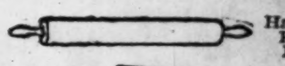

Hardwood Rolling Pins 10c

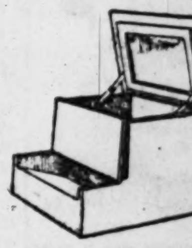

Patent Coal Box, fully covered. No dust. No dirt. Set up on rollers. Can easily be moved. Price $2.00

Parker's Coffee Mill with iron japanned hopper, double grinders. Special Price 28c

Bathroom Fixtures.

Bath Tub Seats, made of polished hardwood rubber, ends nickel plated, worth $1.35; reduced to 98c.

Nickle-plated Robe Hooks, like cut—only 19c

Nickel - Plated Towel Rods for bathroom.
16 inches long, worth 65c; reduced to 45c.
18 inches long, worth 90c; reduced to 73c.
24 inches long, worth $1.25; reduced to 89c.
30 inches long, worth $1.50; reduced to $1.15.

Nickel-Plated Wire Sponge Holders, for bath tub, worth 49c; reduced to 29c.

Towel Arms, nickel plated, 18 inches long, worth 85c; reduced to 60c.

Robe Hooks, nickel plated, large size, worth 50c; reduced to 38c.

Whisk-Broom Holder, nickel plated, worth 50c; reduced to 39c.

Matchbox Holders, for safety matches, worth 50c; reduced to 39c.

Bath Sprays, with nickel plated rose. Prices, 50c, $1.25, $1.50 and $2.25.

Toilet-Paper Holders, nickel plated, ebonized roll. Price, 65c.

Sixth, Olive and Locust Sts., St. Louis.

Wm. Barr Dry Goods Co.

Sixth, Olive and Locust Sts., St. Louis.

MORMON APOSTLES ARE BUSY

Have Made 500 Converts on the Capital of Westphalia Within the Past Month.

Special Cable to the Post-Dispatch.

(Copyright, 1902, by the Press Publishing Co.)

BERLIN, Nov. 1.—Mormon apostles are busy in Westphalia, one of the chief manufacturing centers of Germany. Their success has been such that the pastors of the national church are indignant at having doctrines taught from pulpits which they stigmatize as false. The Mormon agitators have opened a chapel in Bielefield the capital of Westphalia, within a month and have made 500 converts. The police are watching them narrowly, ready to pounce on them at the first opportunity.

RHEUMATISM
Cured Without Medicine

9000 Persons Testify to Complete Cures by This Wonderful External Remedy Last Year.

Trial Pair FREE on Approval to Anybody. Try Them.

The Drafts cured Mrs. W. D. Harriman, wife of Judge Harriman of Ann Arbor, Mich.

They cured Carl C. Pope, U. S. Commissioner at Black River Falls, Wis., of Rheumatic Gout.

They cured severe rheumatism of the arms, neck and back for T. C. Pendleton, Jackson, Mich.

Mrs. Casper Yahrsdorfer, Jackson, Mich., 70 years old, was cured in a few weeks, after suffering 30 years:

The Drafts cured James Gilbert, Locomotive Dept., Mich. Cent. R. R., Jackson, Mich., after 27 years of pain.

They cured Dr. Van Vleck, Jackson, Mich., and he is now using them in his practice.

Letters from these persons and many others are reproduced in our new booklet on rheumatism—also sent free with the trial pair of Drafts.

Send no money—we only ask your name—and we will send you, prepaid, a pair of the celebrated Magic Foot Drafts, which have cured thousands of the most unfortunate rheumatic sufferers in the world. If you are satisfied with the relief they give you then send us one dollar. If not don't send us a cent. We know there's comfort and happiness in every pair, and we want you to have them; that's why we are willing to take our pay after the work is done.

The drafts are worn on the soles of the feet, because the circulatory and nervous systems are most easily reached at this point, but they cure rheumatism in every part of the body by drawing out the poison from the system. Try them—Free. Write today to Magic Foot Draft Co., F 2, Oliver Building, Jackson, Mich.

DEAFNESS CURED

Louisville man originates a simple little device that instantly restores the hearing—Fits perfectly, comfortably, and does not show.

190 page book FREE tells all about it.

Since the discovery of a Louisville man it is no longer necessary for any deaf person to carry a trumpet, a tube, or any such old-fashioned device, for it is now possible for anyone to hear perfectly by a simple invention that fits in the ear and cannot be detected. The honor belongs to Mr. George H. Wilson of Louisville, who was himself deaf, and now hears as well as anyone. He calls it Wilson's Common-Sense Ear Drum, is built on the strictest scientific principles, containing no metal of any kind, and is entirely new in every respect. It is so small that no one can see it, but nevertheless it collects all sound waves and diverts them against the drum head, causing you to hear perfectly. It will do this even when the natural ear drums are partially or entirely destroyed, perforated, scarred, relaxed or thickened. It fits any ear from childhood to old age, and aside from the fact that it does not show it never causes the hearer irritation, and can be used with comfort day or night.

It will cure deafness in any person, no matter how acquired, whether from catarrh, scarlet fever, typhoid or brain fever, measles, whooping cough, gathering in the ear, shocks from artillery, or through accidents. It not only cures but stays the progress of deafness and all roaring and buzzing noises. It does this in a simple, sure and scientific way. The effect is immediate.

Let every person who needs this at once send to the company for its 190-page book, which you can have free. It describes and illustrates Wilson's Common-Sense Ear Drums, and contains many bona-fide letters from numerous users in the United States, Canada, Mexico, England, Scotland, Ireland, Wales, Australia, New Zealand, Tasmania, India. These letters are from people in every station of life—clergymen, physicians, lawyers, merchants, society ladies, etc.—and tell the truth about the benefits to be derived from the use of this wonderful little device. You will find among them the names of people in your own town or state, and you are at liberty to write to any of them you wish and secure their opinion as to the merits of the only scientific ear drums for restoring the hearing to its normal condition.

[illegible] today, and it will not be long before [illegible] hearing. Address, for the free book [illegible], Wilson Ear Drum Co., [illegible] Louisville, Ky., U. S. A. [illegible]

ST. LOUISAN WHO FOUGHT THE MAHDI.

FREDERICK QUELCH IN UNIFOR M OF A BRITISH MARINE.

THIS ST. LOUISAN FOUGHT EL MAHDI

THE MAD MULLAH IS ANOTHER OF THE SAME SORT.

BRITISH TASK IN SOMALILAND

Fighting Uphill Against Fanatics Who Want to Die, in a Sandy Country, Far From Supplies.

Frederick Quelch of 2748 Semple avenue is in a position to appreciate the dangers and the privations that will beset the British troops to be sent to crush the Mad Mullah.

He spent three years chasing El Mahdi in northeastern Africa, and he knows from experience how the fanatical Moslem hordes can fight against a Christian army.

"I believe that the Mad Mullah will give the British as much trouble as the Mahdi did," Mr. Quelch said to the Post-Dispatch, "and he gave them trouble for 10 years.

"The followers of the Mad Mullah are the same kind of people as the Soudanese who followed the Mahdi. They are Arabians with a trace of negro in their blood.

"They are all Mohammedans and fight with religious frenzy, born of the religion that teaches them that if they die fighting Christians, or Franks, as they calls us, they will go straight into the presence of Allah and into bliss everlasting.

"Ever since the British government began its protectorate over India and African countries it has had trouble with leaders of fanatic hordes.

"The Mahdi was much like the present Mad Mullah. There have been other Mad Mullahs, too, and probably will be others after this one is disposed of.

"The Mullahs originated in India. They are generally Mahommedan priests and fakirs. They are wild fanatics, known to be insane but therefore believed to be sacred. They fire their followers by preaching a jehad or holy war. They usually attempt some fake miracle to assure the Moslems of their divine inspiration, and then their followers believe that a new Mullah has arrived. If he is successful his onslaughts on Christians or other tribes soon gives him the title of Mad Mullah.

"If the Mad Mullah wins a victory the other Mohammedans are at once more impressed with the divine character of his leadership, and they flock to his standard where they might otherwise have remained passive.

"The recent victory of the Mad Mullah over Col. Swayne's detachment presages, therefore, large fanatic hordes to his forces. The trouble the British will have in subduing him will be proportionately increased by each victory.

"Then the British this time are going to have more trouble with Somalis than Kitchener or his predecessors and in subduing the Soudanese and taking Khartoum. I think the British will find this time that the Mad Mullah's followers are equipped with rifles probably as good as their own. In the early '80s when the British force to which I was attached invaded the Soudanese country the natives were not so well equipped.

"I remember distinctly they attacked us with spears and swords. They had two kinds of swords, a short one and a long two-edged sword. They wielded them with fanatical fury right in the face of our bullets.

"The detachment I was with made an overland march from the seaport of Suakin to Berber, a distance of 1000 miles. Berber is on the Nile, 200 miles from Khartoum. On the way we had two or three scraps. I was in a battalion of marine artillery and we had with us a Gatling gun and a number of other guns from our man-of-war. None of them bluffed the Mahdi's followers. They came right into our lines and attacked us with their swords. Once they even broke a hollow square of British soldiers four deep. To one who knows anything about military formations this is something of a feat, considering the difference of their arms.

"If the British column sent after the latest Mad Mullah ever meets his Moslem followers hand to hand it will have to reckon with these swords and spears as well as bullets. And they are cruel and barbarous, too. They believe they are doing a religious duty if they butcher white soldiers who are fighting them.

"I understand that Somaliland is much like the adjoining portions of Africa. It is mainly barren, full of ravines, and what little vegitation is there is small sandy scrub brush. The country rises gradually up from the Red Sea back 40 or 50 miles to a plateau 5000 feet above the sea level. The only means of transportation is by camel. But camels are plentiful. When I was there there was a camel for every soldier, and more, too. The natives use camels like we do horses and cows. They use them not only for beasts of burden, but for food, and secure their milk and butter from them. Happily, however, the British soldiers are not compelled to eat camel or drink camel's milk.

"Somaliland is on the coast. The British soldiers will find it necessry, very likely, to chase the Mad Mullah up towards the top of plateau and bring their supplies after them.

"In the British army the work of handling supplies is attended to entirely by the Army Service Corps. Men are specially enlisted for the work. They are called noncombatants. The combatants need bother little about food except in cases where their commissary store are in danger of destruction or capture or are inaccessible.

"The followers of the Mahdi, in the 80's had not learned the art of destroying supply trains, if they haven't acquired the trick from the Boers, the British will have little to fear on that score.

"The Moslem followers of the Mad Mullah might make it interesting for the ammunition wagons that get too far away from the main body of the expedition. The supply trains usually follow about a day behind the forward column. If the Mad Mullah ever got between the two what his fanatical subordinates would do to the supplies would be a plenty.

"I see that Indian troops are to be sent by the British against the Mad Mullah and that the Negus of Abysinnia may send Ras Makonnen, the commander-in-chief of his army, to aid in the suppression of the fanatical leader. The Indians are good fighters, but, judging from what I saw of them, they are no better fighters than the white British troops. Ras Makonnen ought to be of assistance, owing to his knowledge of the people and the country of the Mad Mullah."

Meeting of Orphan Aid Society.—The regular monthly meeting of the St. Louis German Protestant Orphan Aid Society (St. Charles Rock road) will be held at room 500, Imperial building, southeast corner of Tenth and Pine streets, Tuesday evening, Nov. 4, at 8 o'clock sharp. Important business to be transacted.

THE DANGERS OF EPILEPSY

The Epileptic or Those Having Fits or Falling Sickness Are Never Safe When Alone. A Remedy Has Been Discovered That Quickly and Permanently Cures This Dangerous Disease.

Full 16-oz. Bottle Free.

Coming with the suddenness of the lightning's stroke, epilepsy strikes down its victims wherever they may be. The epileptic cannot even go upon the street and feel that he is safe, for he may be stricken down

and fall beneath the wheels of a car or wagon. A woman residing in a Missouri town was burned to death the other day while preparing dinner. Being attacked suddenly while standing by the stove, she fell across it and was literally cooked to death, being unable to make the slightest move or sound. Thousands of accidents in every way as horrible as this have befallen the victims of epilepsy. Dr. F. E. Grant, a well-known specialist, has discovered a certain cure for epilepsy and hundreds have been permanently cured of this dreadful disease by it. George H. Newell of Burlington, Kan., says in regard to this remarkable remedy: "I was a victim of epilepsy for over twelve years—had three or four fits a week and my mind was giving way. I tried the best physicians, but had given up hope of being cured. I began taking Dr. Grant's treatment and felt better within a week. Continued taking the medicine until cured and have never had even a symptom of epilepsy since—now over ten years ago. I can heartily recommend Dr. Grant's remedy, for I know of others beside myself whom he has permanently cured. It is beyond my power to repay the debt of gratitude I owe him and his medicine, as mine was termed a hopeless case. I can say to all who suffer as I did, do not lose courage for I am sure that you can be permanently cured." To prove to all epileptics that he can cure them, Dr. Grant will send a full 16-oz. bottle of his remarkable discovery ABSOLUTELY FREE. If you are a sufferer, simply send your name and address and the medicine will be sent free. Dr. F. E. Grant, 818 New Ridge Bldg., Kansas City, Mo.

REAL NAPOLEON OF FINANCE

Editor Watterson Sees Him in Morgan, and Points Americans to Waterloo's Lesson.

Special to the Post-Dispatch.

LOUISVILLE, Ky., Nov. 1.—Henry Watterson, in an editorial on the situation, declares that the Democrats will come close to carrying the next House of Representatives, but the victory would mean a questionable division of governmental authority with the Republicans.

Mr. Watterson finds consolation in the conservatism manifested in the campaign, but declares that unless wise councils prevail, there is danger ahead, the chief of which is threatened by the economic system resting almost wholly upon J. Pierpont Morgan. On this point, Mr. Watterson writes:

"Go slow. It is the prevailing popular adjuration. In side the law, is another. We are, as it were, coasting along shore waters, the weather is clear; the waves are at rest. The peace may be illusionary. It may be but the calm that precedes the storm. Who shall say? That we are sailing under dizzy heights and around dangerous headlands must be plain to old navigators. There can be no safety to an economic system resting so largely upon one man as our present system rests on J. Pierpont Morgan.

"When Kings and Emperors condescend to pay a kind of court to a Republican commoner—when Wall street, giving the law to the stock markets of Christendom, hangs upon the life of a monarch greater than any who wears a crown—it begins to look like the veritable Napoleon of Finance had some; and, Napoleonism is perilous. It was never intended by the Deity that man born of woman shoud rule the universe. God struck the great Bonaparte down as an object lesson. If Morgan goes too far, grows too strong, the wrld may live to witness another Waterloo."

READER LOGWOOD EXPLAINS.

Says Miss Hoge of Evanston Employs Christian Science Understandingly.

James A. Logwood, who makes the official public statement for the Christian Science Church in St. Louis and vicinity, has sent the following communication to the Post-Dispatch:

"References have been made in the last few days, through the press, concerning the illness of Miss Louise Hoge of Evanston, Ill., apparently because Miss Hoge has exercised her own judgment in selecting her mode of treatment. Her mother and father are both Christian Scientists, and she having arrived at the age of 26 years, and being a believer in Christian Science, is it not most natural under these circumstances that she would choose this method of treatment; especially, since it is a demonstrable fact that Christian Science is as effectual as any other mode of treatment.

"It is not strange, however, that Dr. Bogan, who is a practicing physician, and in whose house Miss Hoge is staying, after her declination of his remedies, shrould report the case, and entirely from his standpoint, for he would naturally feel that any other treatment except that of his own school would be dangerous and non-effective, but this were no reason why condemnatory criticism should rest upon Miss Hoge, her parents, or Christian Scientists, since it is acknowledged by the general public that no medical school is infallible.

"It is also erroneously reported that the Christian Scientists throughout the country are praying (or treating) for Miss Hoge's recovery, for this idea does not express the method of Christian Science treatment. While Christian Scientists all pray daily and hourly that only good may come to all mankind, they do not direct their prayers to any individual without the request, nor as a rule does more than one practictioner treat a patient at the same time, since one, alone with God is a majority."

SIX ROUNDS FOR POLITICS.

John B. Hennessey of 4361 Cote Brilliante avenue and Thomas O'Neill of 5263 Theodosia avenue, will spar six rounds Nov. 8, at 4401 Easton avenue, for a purse of $250.

The men had a difference over politics and agreed to settle it with their fists. After six rounds of fierce fighting Hennessey was given the decision.

O'Neill promptly challenged him for a return engagement.

Mrs. George Killian of Collinsville has returned from Washington, D. C., where she visited for seven weeks.

1111 1113 OLIVE ST.

PHOENIX FURNITURE CO.

1111 1113 OLIVE ST.

This week offers an exceptional opportunity to buy furnishings for your home and at a very small cost. We were the fortunate purchasers of a great quantity of goods from a manufacturer in need of ready cash and have some special values to offer our patrons. Call and let us show you some of these special offerings. Terms can be made to suit your convenience. Courteous salesmen to cater to your every want. No trouble to show goods, even if you do not desire to purchase.

Two Rooms Furnished Complete, $47 — $5 Cash, Balance Easy Payments

Three Rooms Furnished Complete, $86 — $8 Cash, Balance Easy Payments

Four Rooms Furnished Complete, $107 — $10 Cash, Balance Easy Payments

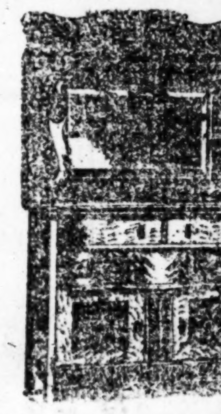

Here is a special bargain in a Sideboard, worth $15—our special price... $8.98

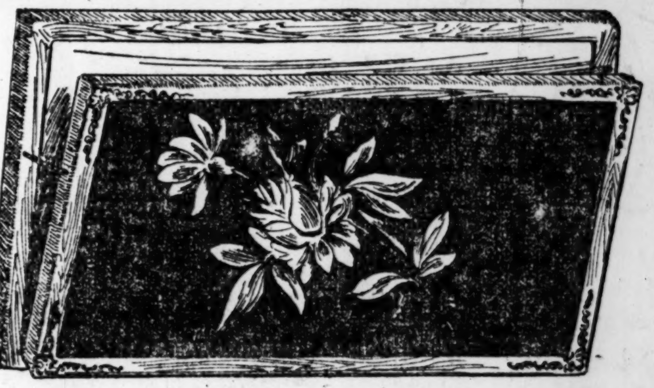

Here is a novelty in an elegant Wall Pocket, like illustration above; oak finished; size 18x18; a very ornamental as well as useful article; sold everywhere at 75c; our special price... 23c

Good Iron Bed, This is a very substantial Bed—all colors and sizes... $1.69

Good Heating Stoves, like illustration, $3.98

This Beautiful Chiffonier—like illustration above—oak finished and bevel plate mirror, $6.85

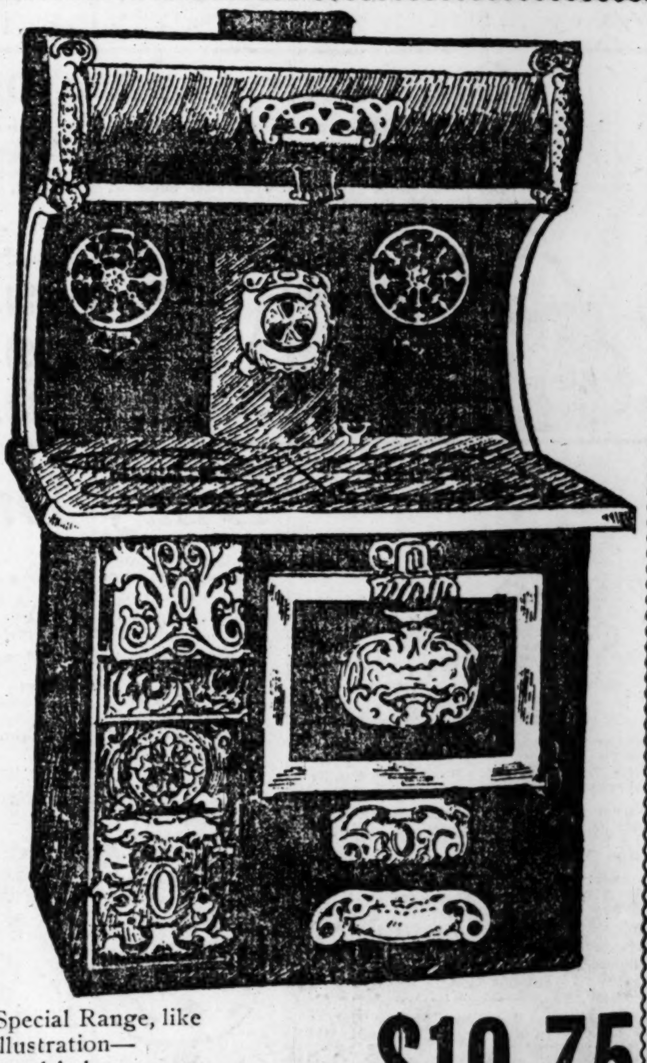

Special Range, like illustration—good baker... $19.75

Terms—$2 Cash and $2 Per Month.

We offer an elegant 5-piece Parlor Suit, frames finished in mahoganized birch, covered in elegant velour—regular price $35—our special price... $17.85

Extension Table, exactly like illustration above, 6 ft. long and well finished... $3.89

Beautiful Combination Book Case, like illustration, a very useful and ornamental piece of furniture. $9.25

Dresser, like illustration, well made and finished, $7.35

Cook Stove, like cut, made in St. Louis, a good baker... $7.85

Here is a special value in Bed Room Suit, like illustration, well made and finished, beveled plate mirror... $14.25

3-piece Parlor Suit, mahoganized birch, velour coverings.... $11.25

Elegant Bed Couch, like illustration, covered in fancy velour....... $7.65

CASH OR CREDIT

OUR CARPET DEPARTMENT

CONTAINS EVEYTHING NEW IN AXMINSTERS, VELVETS, BRUSSELS AND INGRAINS, AND ALL STYLES AND SIZES OF RUGS. BELOW YOU WILL SEE A FEW OF OUR LEADERS:

Good Ingrain Carpet, per yard...........23c
Better Grade Ingrain Carpet, per yard..39c
Good Brussels Carpet, per yard..........49c
Elegant Grade Brussels Carpet, per yard.69c
Velvet Carpet, per yard..................89c
Axminster Carpet, per yard..............97c
Good Ingrain Rug, 9x12.........[illegible]
Good Brussels Rug, room size.........[illegible]
Better Grade Brussels Rug.........[illegible]
Axminster Rugs.........[illegible]

CASH OR CREDIT

PHOTOGRAPHS ON PAINTERS' CANVAS

METHOD BY WHICH REPRODUCTION OF SUBJECTS IS REDUCED TO THE MINIMUM OF WORK.

Special Cable to the Post-Dispatch.
(Copyright, 1902, by the Press Publishing Co.)

PARIS, Nov. 1.—Artist Bechard, a pupil and friend of Cabanel, has discovered a method by which he can reproduce any subject by photography on painters' canvas, reducing to the minimum the difficult art of painting reproductions. No one has been able to do it hitherto, because the canvas is coated with white lead and fatty substances.

By using a photograph of the picture on canvas the necessity of spending weeks, perhaps months, in work on the original outline is obviated, as the shading is faithfully reproduced with the outline by the camera and only the colors have to be filled in. The reproduction of a painting like, for example, "Le Poete," in the Luxembourg, could not be finished in less than four weeks by an artist of average talent. But by photographing the picture on canvas and afterwards painting in colors the whole can be completed in eight days, and, it is claimed, in equally good style.

BOER CHILDREN TAUGHT TO HATE

GENERATION GROWING UP THAT WILL GIVE BRITISH MORE TROUBLE THAN PRESENT ONE.

Special Cable to the Post-Dispatch.
(Copyright, 1902, by the Press Publishing Co.)

LONDON, Nov. 1.—The chasm between the Boers and the British is growing wider. All the Dutch women and children in the Cape Colony wear the Transvaal colors. A generation is being raised up which will be more difficult to handle than the present one.

The blacks have taken possession of the bulk of the Boer farms and refuse to hand them over to the repatriated owners. British officials invite the Boers to retake possession by force, but the latter decline to do so.

The disbanded colonial forces are thoroughly disaffected, owing to the nonfulfillment of the promises made by the authorities who enlisted them.

Insufficiency of native labor prevents the expected mining developments, while the mine owners have to face threats and heavy taxation for the war. The national scouts dare not venture outside the British military posts. Four were found one morning recently laid out dead at the foot of the Kruger monument in Pretoria, their skulls split open.

BANDIT TRACY HAS A SPANISH DOUBLE

TORIBES TERRORIZES THE PEOPLE AND SETS THE POLICE AT DEFIANCE IN THE MOUNTAINS OF GRAVIAS.

Special Cable to the Post-Dispatch.
(Copyright, 1902, by the Press Publishing Co.)

PARIS, Nov. 1.—Spain has a reincarnation of Tracy by the name of Toribes, who sets the police and people alike at defiance. Dispatches tell of his recent encounter in the mountains of Gravias with two gendarmes, who struck out in pursuit of him. He outdistanced them, but noticing a peasant in the field took refuge behind him for a minute and settling his gun across the frightened man's shoulder fired at one of the gendarmes, wounding him seriously.

He goes to and from the villages, committing theft, and the gendarmes pursue him in vain. He even appears to have a double, but the false Toribes is no more to be caught than the real.

The governor of the province has offered 2000 pesetas for his capture.

We don't think you ever saw living horses and living riders in a Dry Goods Show Window in all your life before!! We are sure you did not!! You may now see this very thing in the windows of the CRAWFORD STORE for a few days, in honor of the Horse Show, an event you may never see again!!

KING LIVING VERY QUIETLY

Is Under a Severe Regimen and Has Canceled Several Dinner Party Invitations.

Special Cable to the Post-Dispatch.
(Copyright, 1902, by the Press Publishing Co.)

LONDON, Nov. 1.—The King has been living very quietly since his return to London. Several private dinner parties which friends had arranged for him have been cancelled. He is again under a severe regimen. At the Guild Hall luncheon he ate nothing but a little chicken and some specially prepared biscuits of his own. He walks little, rises from a sitting posture with evident effort, does not look well, and his spirits show signs of flagging. There undoubtedly is much concern among his associates at these symptoms.

BARON TSSINSKI WAS LUCKY

(Copyright, 1902, by the Press Publishing Co.)
Special Cable to the Post-Dispatch.

BERLIN, Nov. 1.—Baron Tssinski of Lemberg, cashier of the state railway, being unable to live on a large scale with his salary, diverted into his own pocket considerable sums, which he spent in riotous living. When left with only $50 he bought a ticket for Monte Carlo and won $150,000. Then he sent $15,000 to Lemberg, with a note explaining the situation. His defalcation only amounted to $14,000, but he said he sent the extra thousand for the Lemberg poor.

Will Talk of the Scots.—On the evening of Thursday, Nov. 6, there will be an entertainment in St. Mark's Episcopal Church, Fortieth and Washington streets, in connection with the Young Men's club. Dr. William Smith will deliver a lecture, illustrated by numerous stereoptican views, upon "A visit to the land of Burns and Scott," while Mr. William M. Porteous will render several Scottish songs. Refreshments will be served.

YOUNG CORBETT ARRESTED.

HARTFORD, Conn., Nov. 1—"Young Corbett" was arrested in Unionville tonight by Constable Horsall at the request of Sheriff Rigney of Waterbury, who arrived here later with a warrant. Sheriff Rigney will probably take Corbett to Waterbury tomorrow morning.

William L. Crowley, manager of the Waterbury Athletic Club, when told of the arrests of Corbett and Rice, said he was glad that this step had been taken, as it would give him an opportunity to see who was right—he or the people who opposed the exhibition. He said he would go to Waterbury with Corbett and secure bail for both Corbett and Rice.

PARIS ENTERTAINS KINGS

King of Greece in Official Capacity, but Portuguese Monarch Travels as Count of Barcellos.

Special Cable to the Post-Dispatch.
(Copyright, 1902, by the Press Publishing Co.)

PARIS, Nov. 1.— Paris has recently entertained two monarchs as its guests—one incognito, the King of Portugal; the other in his official capacity, the King of Greece.

A grand dinner in honor of the latter was recently given at the Palais de l'Elysee. The great hall of the palace opening on Avenue Morigny was decorated with the Gobelin tapestries of the "History of Esther" for the occasion. At table the King, seated opposite Mr. Loubet, had at his right Mrs. Loubet, dressed in a marvelous white brocade spangled with gold, at his left Mrs. Delcasse, wife of the minister of foreign affairs.

The King of Portugal, who stopped at the Hotel Bristol, traveled under the pseudonym of Count of Barcellos, an ancient title of the House of Bragrance.

KAISER TO PROMOTE Y. M. C. A.

German Ruler Expressed Admiration for It to American.

BERLIN Nov. 1.—Emperor William today received James Stokes of New York in audience at the Potsdam Palace. Mr. Stokes, who is well known in connection with the great interest which he takes in the Young Men's Christian Association in European countries, thanked the Emperor for the telegram which the latter sent to the Internati[...] conference at [...] the methods a[...] ciation.

The Emperor [...] movement and sa[...] it in Germany. [...] respect for Presiden[...] to Mayor Low's diff[...]

[...]AMES

WON [...]ORNELL

[...]rd, but [...]ers

Pensy Defeate[...]

ANNAPOLIS, Md., N[...] sylvania State College [...] feated the Naval Acade[...] by a score of 6 to 0. Th[...] good one from start to [...] not decided until the last [...] the game. Navy was weak[...] by the absence of two of its [...] Capt. Belknap, guard, and [...] star quarterback, who are in[...] of halves, 25 and 15 minutes.

REPUBLICANS. — ALL COME TO THE SAME PLACE — DEMOCRATS.

When they've a room or a house to furnish. They know that at the original house of bargains,

$1 DOWN—$1 EACH WEEK,

will buy almost anything in the store.

PARLOR

3-piece Parlor Suit	$12.50
Nice Brussels Rug	7.75
Beautiful Curtains, pair	1.50
2 Nice Pictures	2.00
1 Parlor Table	1.00

COUPON CLIPPING CONTEST $125 FREE on Nov. 22 P.-D.

CALL OR WRITE FOR BOOKLET.

IMPORTANT NOTICE!

Do not send in coupons until November 22. Coupons will be publicly counted in our Show Window November 24 by members of the St. Louis press. All are invited.

Coupons must be tied in neat packages of 50; write name and address plainly on each package.

DINING-ROOM

Oak Sideboard	$10.75
Six High-Back Chairs	4.50
Oak Dining Room Table	4.00
One Rug	7.50

BEDROOM

Nice Bedroom Set	$14.00
20 yards Ingrain Carpet	6.00
2 Chairs	1.00
1 Rocker	1.25
1 Center Table	1.00

A style and a size for your home—serviceable Oak Heaters as low as...... $3.50

$1 DOWN $1 PER WEEK.

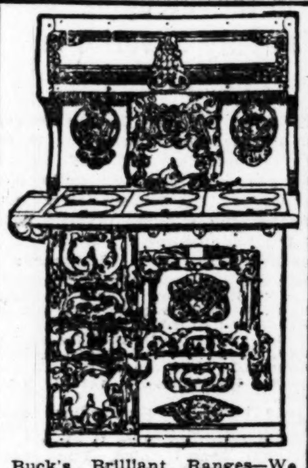

Buck's Brilliant Ranges—We furnish pipe and zinc. Buck's Ranges........ $27.50

KITCHEN

1 Cook Stove	$7.50
1 Kitchen Table	1.00
16 yards Oil Cloth	4.00
2 Kitchen Chairs	1.00

H. J. GOEBBELS, President. F. J. FARRINGTON, Sec'y. B. M. CORNWALL, Treas.

SOCIALISTS. — STICKERS. **ST. LOUIS House-Furnishing CO.** STICKERS. — POPULISTS.

902-904-906 FRANKLIN AV. OPEN SATURDAY EVENING UNTIL 10 O'CLOCK.

DO YOU WANT AN EDISON PHONOGRAPH FOR $1.00?

No agents canvassing or peddling. Send name and address to

THE CONROY CO., 1115 OLIVE ST.

"SEE THE SEE SEE LEE ANN"

KNABE PIANOS

are the artistic instruments of the age. Established in 1837, they took the lead, which is now held more and more strongly as the years roll round.

THE NAME KNABE TELLS IT.

When you have a KNABE, you have the best; and when you have a

CECILIAN

you can play it like the greatest artist. You are requested to call this week.

Jesse French Piano & Organ Co.

1114 OLIVE STREET.

HIRSCH'
Hair Dressing Parlors
MERMOD-JACCARD BLDG.
Room 208, Broadway and Locust, 2d Floor.
LADIES' AND GENTLEMEN'S MANICURING.

RUPTURE

AMUSEMENTS. AMUSEMENTS.

GERMANIA THEATER.
14th and Locusts Streets.
MR GUY LINDSLEY
and a number of pupils of the
LINDSLEY SCHOOL OF DRAMATIC ART.
In the sparkling 4-act comedy by JOHN TOBIN,
"THE HONEYMOON"
Tuesday Evening, Nov. 4th.

Tickets are now on sale at Bollman Bros.' Music Store, Eleventh and Olive Sts.

N. B.—All class lessons of the Lindsley School of Dramatic Art are given at the Germania Theater.

RUPTURE

Positively and permanently cured. No cutting, no pain, no danger. See large ad on page
DR. W. A. LEWIN, 604 Washington av.

COME IN—BRING ONE DOLLAR SELECT A PIANO AND IT IS YOURS.
Positively This Week Only.
THE CONROY CO., 1115 OLIVE STREET.

ATLANTIC RYE WHISKEY
10 YEARS OLD
4 FULL QUARTS $3.15 OR 6 QUARTS 8-YEAR-OLD $5.00
Express Charges Prepaid. Satisfaction or Money Back.
FREE! Samples—Glass and Corkscrew with every order.
THE ATLANTIC & PACIFIC DIST'G CO.
KANSAS CITY, MO.

COLUMBIA

Week Beginning Monday Matinee, Nov. 3.

VALERIE BERGERE AND CO.
In the Dramatic Comedy, "Billie's First Love."

SMITH AND FULLER,
Original Musical Novelties.

COLBY AND WAY,
The Ventriloquist and His Dancing Doll,

HARRY THOMSON,
Merriment in Monologue.

SWAN AND BAMBARD,
Grotesque Acrobatic Comedians.

FRED LESLIE'S DOGS,
Great Comedy Animal Act.

3—PANTZER TRIO—3
Graceful and Wonderful Contortionists.

FORRESTER AND FLOYD,
Character Artists.

TOM ALMOND,
Eccentric Comedian.

CASTELLET AND HALL,
Presenting the Comedietta, "A Moonlight Night."

FLORENCE M. BEACH,
Singing and Dancing Comedienne.

RUTHERFORD & ELLIOTT,
Singing Artists.

THE KINODROME,
Complete Change of Views.

AMUSEMENTS. AMUSEMENTS.

ST. LOUIS HORSE SHOW

...COLISEUM...

NOVEMBER 3d TO 8th INCLUSIVE.

MATINEES WEDNESDAY and SATURDAY.

FINEST R[...] OF HORSES EVER SEEN IN ST. LOUIS.

PRICES:

Reserved Seats	$1.00
General Admission	.50
Gallery	.25

Seats on sale until 5 p. m. each day at Balmer & Weber's, 908 Olive street, and after 7 p. m. at Thirteenth and Fourteenth street entrances, Coliseum.

MAX R. ORTHWEIN, President. JOHN R. GENTRY, Manager.

HAVLIN'S

The Recognized Family Theater and the Most Popular Playhouse in the City, and at Popular Prices—

15c, 25c, 35c and 50c

Most All Car Lines in the City Pass the Door.

25 CENT MATINEES TUESDAY THURSDAY SATURDAY NOTHING HIGHER And You Can Reserve Them.

THIS WEEK; MATINEE TODAY **A DESPERATE CHANCE.**

THE CLOSING CHAPTER OF THE LIVES OF THE BIDDLE BROTHERS. ESCAPE FROM THE PITTSBURG JAIL. BATTLE OF BULLETS IN A SNOWSTORM.

Sunday Matinee next, "ACROSS THE PACIFIC." New scenery and enlarged company.

GRAND

Matinee Today at 2.
Matinees Wednesday, Saturday.
GOOD SEATS, 25c.

NIGHT PRICES—15c, 25c, 35c, 50c and 75c.

JACOB LITT'S NEW PRODUCTION,

THE SCINTILLATING COMEDY. **ALL ON ACCOUNT OF ELIZA** THE GREAT GARRICK THEATER SUCCESS.

Magnificently Presented—Superbly Acted. A Complete and Elaborate Production.

NEXT SUNDAY MATINEE—LEWIS MORRISON IN "FAUST."

IMPERIAL

POPULAR PRICES
15c, 25c, 35c, 50c.
25c—Week-Day Matinees—25c
Two Performances Every Day.

WEEK STARTING MATINEE TODAY.

It's All Laughs, Mr. and Mrs Public.

A Hot Old Time

Made Famous by THE RAYS

FUN—SONG—PRETTY GIRLS.

Election Returns Tuesday Night.

Next Sunday Matinee, "FOR LOVE AND HONOR."

ODEON—DECEMBER 1st.

HOT TIME MINSTRELS.

Reserved Seats on Sale at Bollman Bros., Eleventh and Olive Streets.

AMUSEMENTS. AMUSEMENTS.

CENTURY TONIG[...]

REGULAR MATINEES WEDNESDAY AND SATURDAY.

DE WOLF HOPPER

AND THE GREATEST COMPANY OF SINGING COMEDIANS IN AMERICA, IN A MAGNIFICENT MUSICAL PRODUCTION ENTITLED

"MR. PICKWICK."

Based on Dickens' Masterpiece.

MUSIC BY MANUEL KLEIN. BOOK BY CHARLES KLEIN. LYRICS BY GRANT STEWART.

Mr. Pickwick	De Wolf Hopper	Arabella	Louise Gunning
Sam Weller	Digby Bell	Mrs. Bardell	Laura Joyce Bell
Tony Weller	Harry Norman	Polly	Marguerite Clark
Alfred Jingle	Grant Stewart	Miss Wardle	Grace Fisher
Winkle	Louis Payne	Miss Tompkins	Mary Davis
Snodgrass	George Chapman	Liza (Mrs Bardell's Nieces)	Alice Maude Poole
Tupman	Augustus Colette	Sally (Mrs Bardell's Nieces)	Marion Lee
Fat Boy	Guy H. Bartlette	Sue (Mrs Bardell's Nieces)	Ruth Halbert
Col. Bulder	George Rolland	Mr. Wardle	J. K. Adams

SIXTY OTHERS.

NOTE—ELECTION RETURNS WILL BE READ FROM THE STAGE TUESDAY NIGHT.

CENTURY—NEXT SUNDAY NIGHT—RESERVED SEATS THURSDAY

PRIMROSE & DOCKSTADER'S MINSTRELS,

I COULD FILL A PAGE ABOUT THESE STARS, but I don't need 2 tell U

OLYMPIC—TONIGHT—SUNDAY.

H. E. FEICHT Will Lecture on **OBERAMMERGAU** ITS PEOPLE and Its Play.

SELECT ORCHESTRA, CHOIR SINGERS AND CHIMES.

230 Illustrated, Colored Views. Prices: 25c, 50c, 75c and $1.00.

OLYMPIC THEATER

(MONDAY) WEEK OF NOV. 3 (MONDAY)

E. H. SOTHERN

—IN—

JUSTIN HUNTLY McCARTHY'S FOUR-ACT PLAY.

"IF I WERE KING"

Curtain Punctually at 8. Matinee (Saturday Only) at 2.

SPECIAL—NEXT WEEK SEAT SALE THURSDAY AT 9:00 A. M.

MR. RICHARD

MANSFIELD

IN SHAKESPEARE'S TRAGEDY,

JULIUS CAESAR.

THE HOME OF FOLLY. **..STANDARD..** TWO FROLICS DAILY.

COMMENCING MATINEE TODAY.

THE GAY MORNING-GLORIES

A Basketful of Sparkling Effervescence as Fragrant as June's Daintiest Flowers.

REFRESHING—WHOLESOME—CLEAN—APPETIZING.

25—PRETTY MAIDENS—25 10—FUNNY COMEDIANS—10

VAUDEVILLE GALORE. LOOK 'EM OVER. SEE 'EM. ENJOY.

Clifford and Burke, Johns and Lillian Hoover, Harry Hastings, Leslie Brothers, Wonderful Couture Brothers, Cooper and Schall, Bijou Comedy Trio, Viola Sheldon, Dolly Jordan.

Absolutely the Best Chorus in the Burlesque World.

MY SON'S WIFE.

Next Attraction: CRACKER JACKS.

THE ODEON--THIS WEEK

BURTON HOLMES

—LECTURES—

PORTUGAL THURSDAY NOV. 6, AT 8.

RESERVED SEATS—75c, 50c and 25c—Now selling at Bollman Bros.

DENMARK, Nov. 13. SWEDEN, Nov. 20. NORWAY, Dec. 4.

MASCAGNI GRAND OPERA

MUSIC HALL NOVEMBER 17 and 18—8:15. Matinee NOVEMBER 18—2:15.

NOV. 17—IRIS. NOV. 18 (MAT.) RATCLIFF.

NOV. 18 (EVE.)—CAVALLERIA RUSTICANA AND ZANETTO.

SEASON SALE OPENS at Bollman Bros.' Thursday, November 6.
Prices for three performances, $8, $5, $4, $3. Boxes, $60 and $[...].
SINGLE SEAT SALE OPENS Monday, November 10.
Prices, $1, $1.50, $2, $3... Boxes, $10 and $20.
Every performance conducted by Mascagni. Weber Piano used.
Complete Company and Orchestra. [...]

RESURAL SPORTING NEWS OF ALL THE WORLD

22,000 PE[illegible]G SEASON CLOSED SAW MOST SUCCESSFUL

[illegible]illion Dollars Given in Purses and Stakes [illegible]wners of Thorougbreds at Three Tracks Since Last May.

One

BY R. D. WALSH.

S[illegible] in this vicinity for the season of [illegible]s brought to a close at the Fair [illegible]ds last Friday. All things consid[illegible] it was the most successful season enjoyed by local patrons of the sport. [illegible]he campaign opened last May at the [illegible]air Grounds where the thoroughbreds performed continuously until July when they were transferred to the new Delmar track. Here the sport flourished until Aug. 15 when Kinloch opened for a 15-day meeting. Delmar resumed racing Sept. 1 and the Fair Grounds took up the sport again October 1.

Over $500,000 was distributed among the horse owners in stakes and purses at the three tracks. The Fair Grounds and Delmar led in liberality to the owners of thoroughbreds. Both these tracks gave away valuable stakes and their daily offerings compared favorably with the purses hung up by the Chicago and New York tracks.

Judge Brady presided all season at the Fair Grounds and Delmar and his decisions gave satisfaction to the horsemen and the public. Mr. Brady was ably assisted all season by his two competent associates Joseph E. Martin and Edward Maginn. The latter gentleman is also entitled to credit for the excellent manner in which the races were conditioned and handicapped.

Another bright particular feature of the sport at the two big local tracks was the excellent work of the starter, A. B. Dade. His percentage of good starts is far ahead of any other starter in this country during the recent racing season. Mr. Dade is personally popular with horse owners, trainers and jockeys.

Dade's Starting Has Been a Revelation.

His starting this season has been a revelation to even his friends. Prior to becoming a starter at the Fair Grounds Mr. Dade officiated as paddock and patrol judge. His successor in this position, William Gerecke, has also attracted favorable attention by the conscientious and industrious manner in which he has performed his duties. A bright future is predicted for him in the turf world.

William Mathews, superintendent of both the Fair Grounds and Delmar tracks, is to be complimented for the splendid shape in which he has had the going all season. New records were established at both tracks.

Barney Schreiber heads the list of winning owners on the local tracks this season. Mr. Schreiber is a St. Louisan, and it is eminently proper and fitting that he should be a leader in his own bailwick.

Otis' victory in the St. Louis Derby at the Fair Grounds last June is chiefly responsible for the great success of the Schreiber stable. This stake was worth about $15,000. Otis' victory was a most popular one on account of the colt being a [illegible] Schreiber's Woodlands stud in [illegible] Schwalbe and Geheim[illegible] other bread winners of the [illegible]. Both these mares were Woodlands, and are by the [illegible] sire Sain. [illegible] St. Louis Derby the Club [illegible]ndicap was the most valuable [illegible]ed on the St. Louis tracks this [illegible] was run at the Fair Grounds and [illegible] by Sam Hildreth's great colt [illegible], who defeated the St. Louis Derby [illegible] Terra Firma—in a memorable [illegible] is now the property of E. J. Arnold & Co., who purchased the horse recently from Hildreth.

Arnold & Co. Second to Schreiber in Winnings.

E. J. Arnold & Co. rank second in the list of winning owners on the local tracks. Peaceful was the principal head winner of the Arnold stable. This horse won the valuable Inaugural handicap at the Fair Grounds last spring and also annexed the Labor Day handicap at Delmar.

Arnold & Co. bought Peaceful and Maximus from Joe Sippy last winter. They raced here until recently, when they shipped their string to Chicago, where they have played havoc with the bookmakers. The success of this stable at Chicago demonstrates that horses good enough to win here can win anywhere in the country.

T. P. Hayes, Fizer & Co., John Burrows, G. C. Baker, P. J. Gorman, R. R. Rice, Martin & Patton, Lemp & Co. and W. W. Darden & Co. were among the other successful owners at the Fair Grounds and Delmar the last season. G. C. Baker has the best 2-year-old of the year in Jack Young, the stout-hearted son of Lamplighter, which defeated Lacy Crawford and other good ones in a handicap last Thursday.

T. P. Hayes offered Mr. Baker $2300 for this colt, but Mr. Baker says it will take $10,000 to buy him and that he is cheap at that figure. Jack Young won the first mile race of the year for 2-year-olds and has displayed a fancy for going a distance in all his races. If he retains his 2-year-old form into next season, he should make a formidable candidate for Derby honors.

In Geheimniss, Barney Schreiber has undoubtedly the best 2-year-old filly in America. This fine daughter of Sain and Theresa can go a distance and handle weight like a Clydesdale. She is a grand individual and will doubtless make a splendid mare over a distance of ground. She is beautifully conformed and has plenty of bone and muscle.

Schreiber intends to winter Geheimniss at Woodlands and give the filly a chance to grow and develop. G. C. Baker will also winter Jack Young here, and permit the colt to enjoy a well-earned rest. H. R. Baker, who trains him, is one of the most thorough turf mechanics in the country.

Battiste Heads List of Winning Jockeys.

Jockey Battiste, who heads the list of winning riders on the local track, is a colored boy in the employ of E. J. Arnold & Co. Battiste was practically unknown until this season. Beauchamp was the leading rider here until Battiste struck his winning streak. Since Battiste went away with the Arnold stable Willie Waldo has been the most successful jockey in St. Louis.

Waldo is a Kansas City lad, and his father, Dave Waldo, built the Waldo Park racetrack in that town. Waldo rode in England last year for Ed Corrigan, and was very successful. If he does not get too heavy to ride in the next few years he promises to be one of the crack riders of the United States. He was marvelously successful at the recent Fair Grounds meeting.

The bookmakers broke about even on the season. Charlie Brockmiller, Gene Padfield, Phil Hammel, Owen Perry and Frank Carr are said to have lost, while Barney Schreiber, Billy Walsh, Virginia Carroll, Sam Stephens and Mark Moore are classed among the winners. The public had the best of the argument at Delmar when the favorites were winning with great regularity.

Foundling, Ethylene, Geheimniss and Jack Young were the best horses developed on the local tracks this season. The former equaled the track record for a mile, and the daughter of Ethel Gray set a new mark for the same distance at the Harlem track at Chicago.

The best mud lark shown during the season was Schwalbe. This mare is simply a phenomenon in heavy going, and there is no horse in the West that she cannot defeat at any distance up to a mile and a sixteenth with weight for age up. Her owner, Mr. Schreiber, is also of this opinion, and is prepared to back it with his money.

The hegira has commenced at the Fair Grounds. Several of the stables that have been racing there all summer have either gone to Roby or Latonia or are already making active preparations to do so. Some [illegible] will go direct to New Orleans and [illegible] San Francisco.

[illegible] majority, however, will remain [illegible] all winter. The [illegible]

their horses here last winter had them thoroughly acclimated and in good physical condition when the racing season opened in May. A number of splendid new stables have been erected and this was a great incentive to a number of horsemen to remain.

The following is a list of the stables that will remain in St. Louis during the winter season: James Griffin & Co., H. R. Baker, Tom Sayers, O. W. Boardman, W. C. Christy & Co., J. N. Miller & Co., Dan Honig, Lew Marion, John S. Brattan, Gumberts & Powers, Dr. F. W. Holtgrewe, Chris Schwaker, E. and L. Bohlman, R. W. Marks, John O'Neill, James C. Ghio, N. S. Hughes, J. F. Dockery, H. W. Wallhauser, J. P. Hirth & Co., John Huffman, Joe Keefe & Co., Fred Kraft, C. P. Kennedy, D. J. Sullivan and S. A. Clopton.

Joseph D. Lucas will winter at his country home at Goodwood, St. Louis County, and J. C. Cahn will retire to his pretty farm near Bridgeton. Lemp & Co. and Dr. Crowley will remain at their St. Louis County farms.

HAYES GOES TO NASHVILLE.

T. P. Hayes and W. W. Darden & Co. will go to Nashville and will rest their thoroughbreds at Cumberland Park. "Doc" Street will journey to New Orleans, where he expects to win many a purse with his small but select stable. W. Fizer & Co. will go to Chicago, and at the conclusion of the Roby meeting will ship all his horses to New Orleans for a long campaign. Pat Civil will go to his old home at Owensboro, Ky., to ruminate on the vagaries of fortune and the inconsistency of the racing tool.

John Burrows, W. M. Rogers and Barney Schreiber will journey to the "Golden Gate" and try their luck on sinuous stretches of Tanforan, Oakland and Ingleside.

Martin and Patton, the breeders of Ethylene, will retire to their farm at Sturgeon, Mo. W. L. Lansing will go to Latonia and afterwards to New Orleans. William Mulkey, who owns Bas and Croix d'Or, will adjourn to his stud at Henry, Mo. W. W. Finn will go to New Orleans with a select string of E. J. Arnold & Co.'s horses, including the speedy Ben Lear and Wolfram.

T. P. Hayes has sold his good colts Crimean and Buccleuth, to Barney Schrieber for $3000, and he also disposed of the 2-year-old Pathos to Peter Nolan for $600. Mr. Schreiber has secured two good selling platers in these horses, and there is no question but what under careful management he will get his investment back with interest in a short time.

Hayes says that the highest tried yearling he has now is one by Donald A., out of Linda. Linda was, in her day, one of the best mares on the American continent, and among her victims was the great Morello, who was considered one of the horses of the century. She defeated him in an ordinary purse race at Washington Park in the summer of 1895.

WANTS JACK YOUNG.

Ed Trotter, who has been racing a small string here, received a telegram from Sam Hildreth asking him to have Colonel Baker price Jack Young. Trotter waited on Col. Baker and was told that nothing less than $10,000 would buy the sturdy son of Lamplighter. Quite a number of competent critics have expressed the opinion that Handspinner is the equal of Jack Young. Ten thousand dollars is a large sum to give for any 2-year-old, because experience has shown that they do not always carry their form with them as they advance into the 3-year-old division.

T. P. Hayes is gradually weeding out his stable and expects to have a stronger one than ever next year. Among his recent sales was Ed Layson, a 2-year-old, that he sold to W. W. Darden & Co. for $1000.

In connection with the running of the Final stake at the Fair Grounds Friday last a good story is told which forcibly illustrates the ignorance of the most accomplished trainers about their own animals. John Huffman and T. P. Hayes are universally regarded as expert horsemen and stand high in the turf world for their skill and knowledge.

Huffman had Found in the stake race and when he saw that Hayes had a double-barreled entry in Lady Strathmore and Jordan, he went to Mr. Hayes and told that gentleman if he would give him (Huffman) his starting fee of $50 he would withdraw his horse from the contest. To this Hayes gently demurred and told Huffman that he would give him $50 for running his mare.

Hayes' object in making this counter proposition to Huffman was that if Found ran the odds against his entry would thereby be increased and he had not the remotest thought that he could lose. Everyone knows that Found won the $1500 stake and the Hayes dependence, Lady Strathmore, ran last.

In many respects the most marvelous horse on the American turf this season has been Advance Guard. He is jointly owned by Carruthers and Shields, who have campaigned him steadily for twelve months without a let-up. Advance Guard is generally known as the "iron horse," because his constitution and courage are extraordinary. He has won $22,000 in stakes and purses this year and pulled up perfectly sound.

Among the important races he has won are the Municipal handicap, the Champagne handicap, the Saratoga Cup, the Bay Ridge handicap, the Standard stakes, the Jockey Club and several other important events. He ran second in the Brooklyn handicap and was second to the mighty Gold Heels in the Advance stakes.

Advance Guard is 5 years old and is by Great Tom.

P. & S. PUT KIBOSCH ON BARNES COLLEGE

Before a large crowd yesterday afternoon at Sportsman's Park, Barnes College was defeated by the College of Physicians and Surgeons by a score of 23 to 0.

After the ball had been in play about two minutes, with a few short gains the ball was passed to Ziegler, who passed it to Goldstone, who made a 40-yard run for a touchdown, and Fletcher kicked a goal. After the ball had been put in play again and a few short gains were made a pass was made to Fletcher, who made a punt kick, fumbled by Kearney. By a fast play Ziegler reached the ball and made a 20-yard run for a touchdown, and Fletcher kicked another goal.

The ball was put in play again, and after a few minutes of hard line bucking was passed to Goldstone, who made a brilliant run around the end for the third touchdown, but Fletcher failed to kick goal.

The second half was much faster than the first half, as the Barnes played a much faster game. After the ball had been in play for about five minutes, and some slow gains were made, Goldstone tried for another touchdown, but ran out of bounds. The ball was then placed back in center and after a few minutes of hard playing the P. S. again got it and made a few short gains when the ball was passed to Bennet, who made a splendid run for another touchdown, and Fletcher kicked goal.

After the ball had been put in play again the P. S. kept the ball down in the Barnes goal most of the time, when Ziegler tried for a goal kick, but missed, and before the ball could be returned the whistle blew for the last half. The line-up:

Barnes.	Positions.	Physicians and Surgeons.
Orr	Left end	Goldstone
[illegible]	Left tackle	Livingston
[illegible]	Left guard	Ellison
Miller, captain	Center	Buck
[illegible]	Right guard	Tweedy
[illegible]	Right tackle	Coatrell
[illegible]	Right end	Fletcher
[illegible]	Quarter back	Sullivan
[illegible]	Left half back	Osborne
[illegible]	Right half back	Ziegler
[illegible]	[illegible]	[illegible]

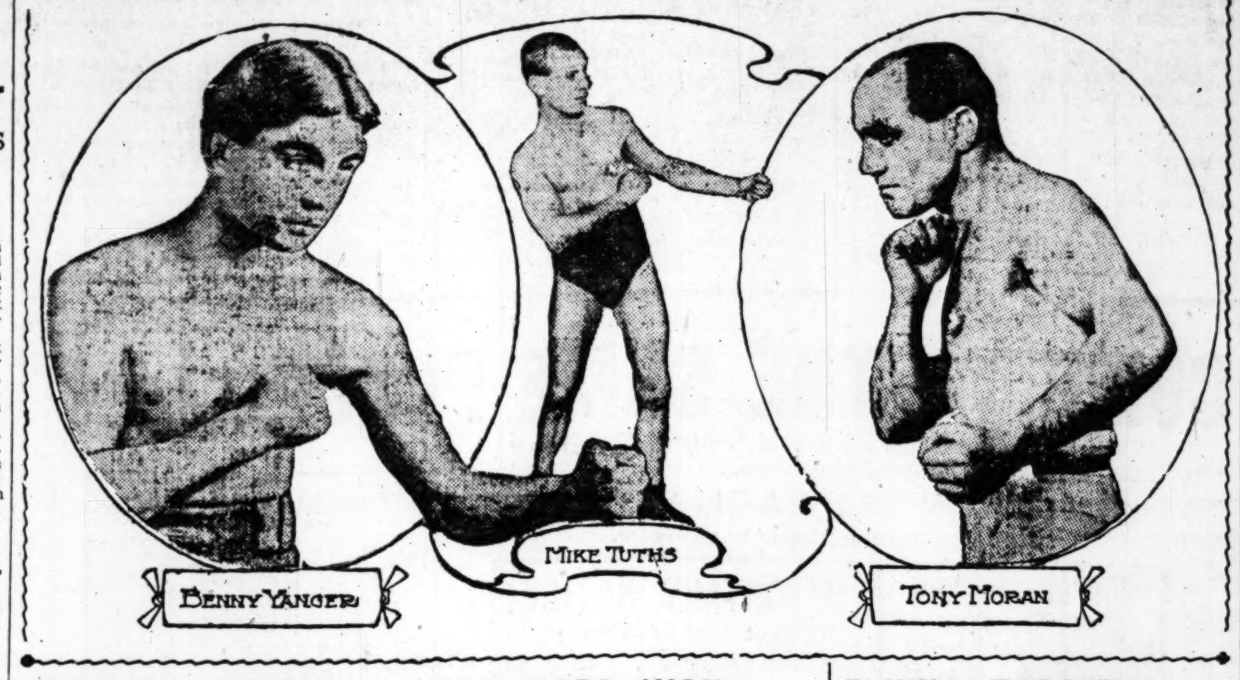

BENNY YANGER — MIKE TUTHS — TONY MORAN

PRINCE OF SIAM SAW HARVARD WIN

Carlisle Was Taken Into Camp in Game of Brilliant Plays.

Special to the Post-Dispatch.

CAMBRIDGE, Mass., Nov. 1.—In a game full of brilliant plays and hard fighting Harvard took the Carlisle Indians into camp this afternoon to the tune of 23 to 0. The Red men, with Cornell's scalp still hanging from their belts, invaded the crimson quarters full of hope and expectations, but time and again the ball went to Harvard on a fumble. Had the visitors been able to keep their fingers on the pigskin, there would very likely have been a score made against the crimson eleven. Fully 15,000 people witnessed the game, and the Indians had not a few local supporters. Prominent among the spectators was the Prince of Siam who was visiting Cambridge during the day.

The feature of the game came at the end of the second half when Marshall, the star quarter of the Crimson eleven, caught a punt and dashed down the field for 80 yards and a touchdown. Never in recent years has such a play been witnessed on Soldiers field. The little quarter caught the ball, started to run to the right and, after going a few yards, changed his mind, turned quickly about and darted around to the left. At first he was aided by interference, then his clever individual dodging got by Indian after Indian, throwing them right and left till he had planted the ball squarely behind the goal posts for the fourth touchdown of the afternoon.

Another one of Harvard's touchdowns came on a beautiful play by Knowlton, who broke through White for 25 yards and carried the ball over the line in the bargain. Harvard's other two touchdowns, both of which came in the first half were made after some good straight football, the tackles' back formation being used to good advantage.

It was a game abounding in beautiful runs by the crimson backs. Besides Marshall's 80-yard run, he brought the grandstands to their feet by rushing back punts at two different times, one for 45 yards and later for 30.

With the exception of one fumble, his work in the backfield today has never been excelled in Cambridge.

"Bob" Kernan, the Crimson captain, came in for his share of glory, by two beautiful and sensational end runs. The first time he broke away from the Indian tribe for 85 yards and in the last part of the first half, again gave an exhibition of his wonderful running ability by carrying the pigskin 45 yards around the Indians' left end.

Carlisle lost all opportunities for scoring by bad fumbles, while Harvard ran up her score because of her brilliant offence.

The Indian backs started quickly and were full of tricks. Once a simple double pass pulled in Clark, the Crimson left end. But their tackles' back play was the most powerful and netted the big gains. Their defense, however, was unable to stay the onslaughts of Harvard's backs.

Line-up:

Harvard.	Positions.	Carlisle.
Clark (Randall)	Left end	Beaver
Wright (Bleakie)	Left tackle	White
A. Marshall (Whitwell)	Left guard	Phillips (Bowen)
King (Lyon)	Center	Wheelock
Barnard (Mason)	Right guard	Lubo (Dillon)
Knowlton (Mills)	Right tackle	Exendine
Matthews (Crocker)	Right end	Bradley
Marshall (Noyes)	Quarterback	Johnson
Kernan (Knowles)	Left half back	Parker (Matthews)
Putnam (Hurley)	Right halfback	Sheldon (Yarlott)
Graydon (Harrison) (Meier)	Fullback	Williams (Charles)

Final score: Harvard 23, Carlisle 0. Touchdowns—Wright, Graydon, Knowlton, C. Marshall. Goals from touchdowns—Barnard 2, Noyes. Umpire—Stauffer, University of Pennsylvania. Referee—Deland, Harvard. Timekeeper—Wood, B. A. A. Linesmen—Nephew of Carlisle and Stillman of Harvard. Time, 22½m. periods. Attendance, 15,000.

MINNESOTA SCORED 102 TO 0 ON IOWA

MINNEAPOLIS, Minn., Nov. 1.—Outplayed and outweighted was the Grinnell (Io.) football team today when they went down to disastrous defeat before the husky Minnesota team by the score of 102 to 0.

The visitors played a plucky game throughout, but luck was against them. Many of the Iowa men were compelled to leave the game on account of injuries received.

Minnesota showed much improvement since the game with Nebraska. End runs and mass plays were used repeatedly for big gains.

Davies was the star ground gainer for Minnesota, once making a sensational run of 70 yards for a touchdown.

Fairmount College Won.

Special to the Post-Dispatch.

WICHITA, Kas., Nov. 1.—The Fairmount College football team defeated the Kansas State Normal School here today by a score of 12 to 0.

Humboldt Patrons Approve Amendments.

The newly elected officers of the Humboldt School Protective association were installed at a meeting held at Broadway and Shenandoah streets last night. The officers are: A. Albrecht, president; L. Eichborn, vice president; O. S. Heithmeyer, secretary; J. Broadbach, treasurer; W. M. Siesler, sergeant at arms.

Mr. Heathmeyer and J. Brodbach were appointed delegates to the general association meeting.

Resolutions approving Amendment No. 5, a measure to increase the school taxation to 60 cents on the $100 valuation, which will be voted on at the coming election, were adopted.

OUTSIDERS WON LATONIA RACES

Crest, in the Jumping Race, Was Only Favorite to Finish First.

CINCINNATI, O., Nov. 1.—The largest crowd of the meeting turned out to see the sport at Latonia today and the six events on the card were all hotly contested. Four of the winners were rank outsiders, the only winning favorite being Crest, in the jumping race.

Weather fine; track fast. Summary:

First race, six furlongs—Mrs. Grannon 101 (Scully), 20 to 1, first by a length; Ranco 96 (Gilmore), 4 to 1, second; Premus 101 (Helgerson), 4 to 1, third. Time, 1:16¼.

Second race, mile—Lady Meddlesome 104 (Helgerson), 12 to 1, first by a length; Major Dixon 107 (J. Mathews), 6 to 5, second; Adelante 105 (Lindsey), 4 to 1, third. Time, 1:42½.

Third race handicap steeplechase short course—Crest 150 (McAuliffe), even, first; Allegiance 125 (Helder), 10 to 1, second; Islip 135 (Mason), 20 to 1. third. Time, 3:04½.

Fourth race, handicap, mile and seventy yards—Ethel Wheat 104 (J. Daly), 4 to 1, first by a length; J. McGurk 106 (Helgerson), 4 to 5, second; Talpa 101 (C. Kelly), 4 to 1, third. Time, 1:45.

Fifth race, six furlongs—Harding 108 (Troxler), 12 to 1, first by two lengths; Christina 107 (Gormley), 8 to 5, second; Sinner Simon 111 (Dade), 6 to 1, third. Time, 1:15½.

Sixth race, six furlongs—The Boer 100 (Troxler), 7 to 1, first by a length; Okla 102 (D. Gilmore), 3 to 1, second; Siphon 91 (C. Kelly), 7 to 1, third. Time, 1:15¾.

ST. FINNAN WON THE BABYLON

NEW YORK, Nov. 1.—Michael Clancy's 5-year-old gelding, St. Finnan, with J. Martin in the saddle, won the Babylon handicap for all ages at Aqueduct today. The first three horses finished heads apart.

The winner was quoted at 12 to 1 in the betting. This race brought out a fair field of sprinters with Extinguisher favorite and the 2-year-old Allan next in demand.

Belle of Lexington jumped away in front and set a fast clip down the back stretch and around into the stretch, where Martin sent St. Finnan into the lead, closely followed by the 2-year-olds, Allan and Sparkle Esher.

One hundred yards from the wire they were on even terms in a furious drive. St. Finnan won by a head with Allan second, a head in front of Sparkle Esher. The favorite was fourth.

Jockeys O'Connor and Conley were set down for the rest of the meeting.

The stewards today rescinded the order of President Reilly, refusing the entries of A. L. Aste. By this ruling Aste is placed in good standing again. Summary:

First race, seven furlongs—Malden 101 (Desanza), 50 to 1, first by a head; Potente 110 (O'Connor), 3 to 1, second; Miss Buttermilk 103 (Minder), 15 to 1, third. Time, 1:28.

Second race, five and one-half furlongs—Royal Simmons 112 (Redfern), 4 to 1, first by a length; Uranium 112 (O'Connor), 8 to 1, second; Guy Park 112 (Shea), 8 to 1, third. Time, 1:08 1-5.

Third race, mile and seventy yards—Anna Lauretta 103 (M. Johnson), 20 to 1, first by one and one-half lengths; H. L. Coleman 98 (Redfern), 13 to 5, second; Kilogram 108 (Lyne), 13 to 5, third. Time, 1:46 4-5.

Fourth race, seven furlongs—St. Finnan 111 (Martin), 12 to 1, first; Allan 93 (Redfern), 4 to 1, second; Sparkle Esher 96 (Shea), 5 to 1, third. Time, 1:27 3-5.

Fifth race, five and one-half furlongs—Kittaning 100 (Redfern), 4 to 1, first by a length; Sweet Alice 105 (Lyne), 3 to 1, second; Captivator 102 (Rice), 8 to 5, third. Time, 1:07 1-5.

Fifth race, five and a half furlongs—Kittaning 100 (Redfern), 4 to 1, first by a length; Sweet Alice 104 (Lyne), 3 to 1, second; Captivator 102 (Rice), 8 to 5, third. Time, 1:07 1-5.

Sixth race, mile and a furlong—Articulate 122 (Lyne), 5 to 1, first; Six Shooter 116 (T. Knight), 4 to 1, second; Glen Water 113 (McInnerney), 3 to 1, third. Time, 1:54.

HIGH SCHOOL WON FROM THE CADETS

High Schools' football eleven galloped home winner in its first interscholastic championship game of the season against the Western Military academy team at Alton yesterday. Score, 29 to 5.

The Cadets took the St. Louis players by surprise in the first half, and scored within a few minutes of the start of play.

After the kickoff, W. M. A. got the ball near the High's goal and hammered it through for a score, Pickle going over for the touchdown. High then braced up and raced through the opposing line, Lamb, right guard, and Smith, right tackle, going over for a total of three touchdowns, of which the former tallied two. Ricker kicked two goals and the score stood 17 to 5 at the end of the half.

In the second interval of play, High again hammered the Alton men successfully and twice Wagner was sent over the enemy's line for touchdowns from which Ricker kicked both goals.

The Highs were superior to the Western boys at every point of play after they fairly struck their gait. Hard line bucking was the principal means of ground gaining by the red and black.

Whitman, of Princeton refereed the contest. Twenty-five minute halves were played.

FLYING TORPEDO WON AT WORTH

Captured Ft. Dearborn Handicap at 2 1-4 Miles by 3 Lengths.

CHICAGO, Nov. 1.—Flying Torpedo won the Fort Dearborn handicap at two miles and a quarter, by nearly three lengths at Worth today, Nitrate, in a hard drive, beating Little Elkin a head for second money. The winner was much the best.

After running under restraint for the first mile and a quarter he easily forged to the front when called upon and won well in hand. Today marked the close of this season's racing in Illinois, the fall meeting of the Lakeside Park beginning Monday at Robey, Ind. Weather clear; track fast. Summary:

First race, six furlongs—Corinne Unland 113 (Coburn), 14 to 5, first; Glen Rice 93 (Robbins), 7 to 5, second; Theory 117 (Birkenruth), 10 to 1, third. Time, 1:13 3-5.

Second race, five furlongs—Au Revoir 115 (Coburn), 1 to 6, first; Agnes Mack 102 (Morper), 10 to 1, second; Sarah Maxim 107 (Hoar), 5 to 1, third. Time, 1:00 1-5.

Third race, mile and a quarter—Jack Doyle 100 (Buchanan), even, first by a head; Gawaine 89 (Robbins), 4 to 1, second; Sarilla 96 (Munro), 3 to 1, third. Time, 2:07 2-5.

Fourth race, handicap, two miles and a quarter—Flying Torpedo 102 (Birkenruth), 7 to 2, first by two lengths; Nitrate 112 (Buchanan), 4 to 1, second; Little Elkin 95 (Robbins), 5 to 1, third. Time, 3:59 3-5.

Fifth race, handicap, mile—Gilfain 80 (Robbins), 15 to 1, first; McChesney 125 (Buchanan), 2 to 5, second; Vulcain 100 (Birkenruth), 8 to 1, third. Time, 1:40 1-5.

Sixth race, one mile and a quarter—Charlie Thompson 95 (Hicks), 15 to 1, won; Marcos 92 (Robbins), 7 to 5, second; Wing Dance 100 (Battiste), 18 to 5, third. Time, 2:07.

Lincoln Institute 18, Smith 5.

Special to the Post-Dispatch.

JEFFERSON CITY, Mo., Nov. 1.—The George R. Smith colored college football team of Sedalia was defeated here this afternoon by the Lincoln Institute team of this city by the score of 18 to 5. The George R. Smith team brought down an excursion of 100 colored people from Sedalia to witness the game.

PUGILISTIC AFFAIRS WILL NOW BE RESUMED AT THE WEST END CLUB

The Yanger-Moran Contest Set for Next Thursday Evening Will Be the First of the Post Election Controversies.

Elections and its cares over, Mr. Charles Haughton and his confreres of the West End Club will turn their minds to other and more lucrative affairs than politics—in particular, to the Yanger-Moran boxing match, which takes place Thursday night at the club's coliseum. It is presumed that politics has not contaminated the pugilistic atmosphere sufficiently to keep the crowd away from this contest, and a good attendance is expected to witness this battle.

The affair will be at 124 pounds and will go 20 rounds, the customary West End Club limit. That is to say, it is scheduled to go that far.

According to the belief of a majority of the sages of local pugilism, Mr. Yanger will terminate the affair with about eight rounds of castigation, unless Moran proves a better man than his career in records would lead one to believe.

Moran has fought most of the good fighters and fought fairly well. He has also fought some second-raters and fought badly. Against Benny Yanger at the Dubuque, Io., boxing carnival a few weeks ago, Moran put up a fair showing for 10 rounds. At least he prevented Yanger from knocking him out, which is something better than the critics here seem inclined to credit him with being able to do.

Yanger has hardly caught up with his proper form yet. Since he dropped out of the game during the summer months, he has not displayed that fast and strong pace which characterized his later work last year.

CALLAHAN WORSTED HIM.

Probably it will take him another fight to get well into his gait. His battle with Tim Callahan was notoriously poor. Callahan put it over the Chicago boy for the better part of the six rounds the men fought, and yet the classical featured Tim went down to defeat only a night or so since to Marharg, who is about as unknown in these parts as the man who beat the races.

That would make Yanger out rather a bad proposition to bet on for a six-round go. As a matter of record however, Yanger, although he has fought many six-round fights, is not at his best in six-round battles. He is slow to size up a shifty opponent and is too much of a fighter to understand what to do to get past the stalling tactics of an opponent. In a long fight Yanger should best most of the men in his class, and unless Moran is a bit stronger and smarter than he is generally given credit for out here, Yanger should get to him in time to get a decisive verdict in the 20 rounds alloted.

Following the Yanger-Moran affair, matches will be held every Thursday at the West End Club unless the unexpected again steps into the path of Mr. Charles Hardluck Haughton.

M'KENNA ON TOP.

Mr. John McKenna, whose cork-like habits enable him to come up to the surface under all sorts of depressing conditions, is again bobbing up with a fighter. This one is the great unknown, Mr. Mike Angelo Tuths, for whom the distinguished exponent of the manager's art would like a match—preferably with Terry McGovern or Young Corbett, but with any old body if necessity demands.

The immediate object of his attention is a match with the winner of Thursday night's battle. Mr. McKenna as prophet says he wants the match with Benny Yanger, meaning that the latter is sure to win. It is understood, however, that if Moran wins, he wants the battle with that party.

The mystery of just who Mike Tuths is has been solved. Mike is an "unknown," according to McKenna. The latter meant that he was unknown to local fame, as indeed he was and as East St. Louis Jack O'Keefe soon discovered. As to actual pugilistic work, Tuths is far from being an unknown. To judge from a scrapbook of his accomplishments which the fighter exhibits, he might have been doing six-round stunts in the ark. The yellowness of some of the clippings indicate an advanced age on the part of the same.

The book of records when boiled down shows that Tuths has fought any number of battles and of the clippings all but one record defeats. It goes without saying that most of the contests were with men of inferior caliber.

With Johnny Regan Thuths once fought a 15-round draw, while he bested Tony Moran, the fighter who will meet Yanger, in 10 rounds.

Of the others who lost laurels by going aginst Tuths none have left their names writ on the tablets of fame. It is nevertheless certain that Tuths can take care of himself and is a scrapper of more than average merit. In his battle with Keefe at the last affair of the West End Club, he put up a stiff, awkward fight, but one that showed him a man experienced at the game.

Mr. McKenna is entitled to a thrust or two from the critics for putting on a man as an unknown, who is thus plainly shown and confessed to be a professional of several years' standing. It is such stock jobbing in the game that helps give it the beautiful black eyes it occasionally enjoys in this and other vicinities.

YOUNG CORBETT.

Champion Young Corbett was unable to put out another cheap fighter last week in a six-round affair at Philadelphia. The Denver man was not to blame, as Young Erne, the fighter in question, would not toe the mark and repeatedly went to the floor to escape punishment.

Young Erne's real name is Frank Claflin, and his ability does not appear to be such as to set the world on fire.

In his battle with Young Corbett about all he did was to hug the floor and keep out of the champion's way. In all, according to one report, he went down 16 times, and but seven of these were knockdowns. Other reports of the fight say he was down still oftener, and the chances are that had he stood up to his task he would have been down and out in a hurry.

The affair looks bad on paper and savors strongly of a bet by friends that he would stay the limit.

Referee Rocap, who was at one time a prominent fighter himself, and should thoroughly understands the rules, countenanced Erne's palable attempts to evade punishment, in spite of the accepted construction of Marquis of Queensbury rules, which says that a fighter who goes to the floor without being hit shall lose.

Erne went to the floor at least nine times without being struck a blow, according to reports. He should have been disqualified. Even the spectators were well enough posted to hiss Rocap for not calling Erne off, this, too, in spite of the fact that Erne is a popular young fighter there.

Corbett is scheduled to meet Austin Rice this week and should make an improved showing in the 20 rounds the fight is named to go, provided the authorities let it go ahead at all.

YANGER—SULLIVAN.

A contest that is much talked of in Chicago and is being negotiated by the American Athletic Club is one between Dave Sullivan and Benny Yanger. President Haughton was after the fight himself, but Hertz, who manages Yanger, wanted the plum for himself. Dave Sullivan is enough of a fighter to give Yanger his fill at any stage, and it is believed too much of a boxer for the Chicago lad at six rounds. The affair when arranged should prove one of the best cards Chicago has had in many days.

TOMMY BRAMBLE.

Tommy Bramble, who has been handling Regan, Attell and all McKenna's strings, has taken a rise in life and is now with Terry McGovern, helping out. Terry is still with the Road to Ruin show, and Tommy will have a much desired chance to see a touch of life outside of St. Louis.

Johnny Regan is now under the management of Joe Humphreys, who is agent for Sam Harris, Terry McGovern's manager. Regan and Forbes were credited with having an engagement to fight at Frisco, shortly, but the report is denied in Chicago.

Forbes is now a stable companion of Benny Yanger, and is being handled by John Hertz of the American Athletic Club, Chicago. Forbes and Regan should make a card that would draw away from St. Louis as well as here, and doubtless the pair will come together this winter and settle the much-disputed claims of each to the championship of the bantam division.

Jack Root and Kid Carter, who fought a bruising battle recently, will probably be matched again, according to reports from the Windy City.

DR. KING'S ADDRESS TO WEAK MEN.

I Do Not Treat All Diseases, But Cure All I Treat.

I want every man that is suffering from any special disease or condition to come and consult with me, and I will explain to you a system of treatment which I have originated and developed after my whole life's experience in treating diseases peculiar to men. It is a treatment that is based on scientific knowledge. I have no trial or sample treatment, cure-all medicine for sale, belts, appliances or similar devices to offer you. My education, my experience, my conscience, my reputation, condemn all such quackery. If you will call and see me I will give you free of charge a thorough personal examination, together with an honest and scientific opinion of the case.

Stricture.

Every victim of stricture is familiar with its dreadful symptoms. Obstruction, partial closure of the canal, frequent and painful scaldings, prostatic irritation and enlargement and inflammation of the bladder. Stricture can never cure itself, and often develops rapidly, and in a very short time involves the surrounding tissues and glands, causing untold agony and swift destruction of health. If you place any value whatever upon your life and health, do not neglect having your stricture treated by my special method, as it is painless, quick and certain, and is accomplished without the use of a knife or sound.

Specific Blood Poisoning

Is the most loathsome of all diseases, and is a condition that may be hereditary or acquired, and after the system has once been tainted with it it manifests itself in the form of an ulcer, then pain in the bones, ulcerations of the mouth, throat and tongue, falling out of hair and eyebrows, and a copper-colored rash on the entire body. It is a condition that no thirty or sixty day method will cure, inasmuch as it is a disease of the blood, and only time and proper medicine will effect a cure. If you have any of the above symptoms I ask that you consult me at once. I care not who has treated you and failed as I will cure you by my system of treatment just as sure as you will come to my office for treatment. I use no mercury or iodides, thereby insuring you when cured that your bone tissues are not destroyed.

DR. KING'S PROPOSITION TO TAKE YOUR CASE AND TREAT YOU UNTIL CURED —MEN READ THE FOLLOWING:

The fear you cannot be cured may have deterred you from taking honest treatment or you may have been one of the unfortunates who have been treated in vain by inexperienced physicians. FREE TREATMENT, FREE-TRIAL SAMPLES, PATENT MEDICINES, ELECTRIC BELTS and similar devices. Such treatments cannot and will never cure you, nor will these maladies cure themselves. When I offer you a cure and am willing to risk my professional reputation in curing you, and have such faith and confidence in my continued success in treating these diseases that I WILL NOT ACCEPT A DOLLAR UNTIL YOU ARE PERMANENTLY CURED, and satisfied of a lasting cure, what fairer business proposition can be offered to the sick and afflicted? This should convince the skeptical, as I mean what I say and I do exactly as I advertise. REMEMBER, this is not a FREE offer, but you may pay me a REASONABLE fee when a cure is accomplished, and NOT A DOLLAR NEED BE PAID UNTIL CURED.

Chronic Disorders.

Those suffering from Nervous Prostration, Unnatural discharges, Sciatica, Rheumatism, Rupture, Piles, Kidney, Bladder or Prostatic troubles should consult me at once. No case should be thought incurable until I have diagnosed it and given my opinion.

Home Treatment.

One personal visit is always preferred, but if you cannot call at my office, write me your symptoms fully and I will mail you a complete set of improved symptom blanks. I make no charge for advice or diagnosing your case. Hundreds are cured by my improved methods of home treatment.

I Treat Men Only, and Cure Them to Stay Cured.

If, after examining you, I find your case is incurable, I will honestly tell you so and advise you as to the future care of your condition without any extra expense.

On the other hand, if I find your case is curable, I will assure you of a permanent cure. I have such faith and confidence in my ability to cure you I am perfectly willing to let you pay me your fee when you are cured.

I will make you no false promises, but will give you a safe and positive cure in the shortest possible time, leaving no injurious effect on your system. I never disappoint my patients nor hold out false hopes.

Varicocele

Is a condition that man suffers from more than all other conditions combined, and is the direct cause of nervous prostration and early loss of mental, physical, and all powers, which in turn causes business failures and unhappiness, and unfits one for the ordinary duties and pleasures of life. I do not claim infallibility in curing general diseases, but I do make the broad assertion that I have never failed to cure a single case of varicocele which I have accepted for treatment by my special method. I effect a permanent cure by my method without a cutting or tying operation or loss of time to patient.

Loss of Manly Vigor.

If you are lacking in these essential elements of manhood, come to my office and consult me privately. I have cured safely, quickly and permanently cases which have been abandoned by family physicians and so-called experts; cases which have been aggravated and made worse by the use of Belts, Free Samples or local appliances. I will remove the evil effects of such treatments and restore to you what you have lost—your precious manhood. My cure for weak men makes the blood rich and pure, the flesh firm, the muscles solid and the nerves strong and steady. It brightens the brain by relieving it of all despondency. In a word, it builds up the physical and mental man and prepares him anew for the duties and pleasures of sturdy manhood.

WRITE FOR A COPY OF MY LATEST BOOK, "MAN'S MAIN MALADIES MASTERED." A LIMITED NUMBER WILL BE SENT ABSOLUTELY FREE IN PLAIN SEALED ENVELOPE UPON REQUEST.

HOURS: 8 A. M. TO 8 P. M. SUNDAYS, 9 A. M. TO 2 P. M. CONSULTATION FREE.

DR. NATHANIEL K. KING, S. E. CORNER PINE AND SIXTH ST., OPPOSITE GLOBE-DEMOCRAT BUILDING, ENTRANCE 522 PINE STREET, ST. LOUIS, MO.

RESULTS AND DETAILS OF YESTERDAY'S FOOTBALL GAMES

22,000 PERSONS SAW MICHIGAN BEAT BADGERS

One of the Over Crowded Stands in Marshall Field Collapsed and 32 Spectators Were Injured.

THE FINAL SCORE WAS 6 TO 0

CHICAGO, Nov. 1.—Before a crowd so densely packed that it was found necessary to close the gates of Marshall field, the battle for football supremacy between Michigan and Wisconsin was fought out today and Michigan won, 6 to 0.

It has been years since such a crowd has been attracted to a football game in the west and the inadequacy of the accommodations of Marshall field for such a crowd—the attendance is estimated at 22,000—resulted in an accident in which several persons were hurt.

At the northeast corner of the grounds one of the temporary grandstands, hastily erected to accommodate 400 people, crowded beyond its capacity, fell with a crash.

The severely injured are: F. F. Gross, Chicago, spinal; Mr. Ray, Palmer House, Chicago, injured about head and legs; Harry Brittain, internal injuries and wrist broken.

The slightly injured are: Charles B. Kniskern, Chicago, ankle sprained; Dr. F. X. Waugh, scalp wounds; unknown man, ankle broken; Sherman Halbert, Winona, bruised; William Wilson, Chicago, wrist and ankle sprained.

A score or more received small cuts and scratches.

THOUSANDS TURNED AWAY.

For ten minutes, while order was being brought out of the resultant confusion the game ceased. Manager Barteleme, who made arrangements for the game, immediately gave orders that no more tickets should be sold. Those who already had tickets were admitted. One man who was turned away was heard to offer $20 for a ticket, but the fortunate possessors of the coveted pasteboard refused without a moment's hesitation. Thousands were turned away.

Wisconsin was represented by about 2000 "rooters" and Michigan by about the same number.

Michigan won the toss. Abbott kicked off to Redden on the 25-yard line, who returned 10 yards. Jones made first down on straight buck and then repeated the trick for three yards. Terrific plunging carried the ball to Wisconsin's 45-yard line, Jones carrying the ball.

Jones seemed a human battering ram. The ball was jammed through tackle to Wisconsin's 35-yard line, where Herrnstein went around Bush for 15 yards.

Heston made a touchdown after three minutes of play. Sweeley kicked goal. Score: Michigan 6, Wisconsin 0.

It was the fastest kind of football. Michigan's defense, over which Yost is said to have sighed, seemed very stiff. Their offense was terrific and called a woful chorus of "Holds" from the Badgers' stand. On the Badgers' 25-yard line both teams rested pending the recovery of an injured player. Palmer went through for five yards. Heston captured three yards. Palmer took four more.

Wisconsin was being pushed steadily back and the ball was soon in the center of the field again.

Maddock and Jones made the necessary gain through right tackle. Heston hit right tackle for five more and followed with three more. Maddock took three and Palmer made a first touchdown, the ball being on Wisconsin's 30-yard line.

Michigan lost the ball for holdings. Vanderboom was hard in his tracks on a straight buck and an attempt at Redden met with a loss. Wisconsin punted to Michigan's 25-yard line and Sweeley ran out of bounds. Michigan then renewed smashing tackle and in a minute had the ball in the center of the field again. So far Wisconsin has been almost powerless against the fierce line bucking, although attempts to round Wisconsin's ends could scarcely be called successful.

The first half closed with the ball in Wisconsin's possession on Wisconsin's 10, the latter having held desperately. Score, first half: Michigan, 6; Wisconsin, 0.

SWEELEY PUNTED.

Sweeley punted to Wisconsin's 45-yard line and Juneau returned 7 yards. Vanderboom made 11 yards. Long went 2 through Gregory.

Juneau tried to circle Redden and lost two yards. Driver punted to Michigan's 25-yard line and Sweeley was dropped on the spot. Heston and Herrnstein battered the Badger tackle back 10 yards. McGugen failed at center. Sweeley punted out of bounds at Wisconsin's 20-yard line.

Driver punted to Michigan's 5-yard line, held for down and the ball was Wisconsin's on their 47-yard line. Wisconsin made 7 yards and then punted ball to Michigan's 25-yard line.

Wisconsin was battling fiercely, and Michigan men were laid out repeatedly. Michigan held and Driver punted out of bounds at the center of the field. Wisconsin was penalized five yards for off-side play. Michigan tried a quarterback kick, but Skow broke through and it was Wisconsin's ball on her own 40 yards. Vanderboom failed at right tackle and Driver kicked to Sweeley at Michigan's 35-yard line, where Sweeley was again down. Michigan failed on a fake kick and had to punt. Juneau fumbled on his 25-yard line, but recovered the pigskin.

REDDEN WAS HURT.

Redden was hurt and Graver took his place. Vanderboom went 12 yards through left tackle. Michigan held and on the punt it was the Wolverine's ball on Wisconsin's 55-yard line.

Mass plays carried the ball to Wisconsin's 20-yard line.

Sweeley tried a place kick but failed. Wisconsin punted to Michigan's 50-yard line. Graver returned in brilliant fashion to Wisconsin's 25-yard line.

Maddock failed to gain at right guard. Weeks held the ball for antoher attempt to kick goal by Sweeley, but again the effort failed.

Wisconsin did not punt out. A fumble gave Michigan the ball on Wisconsin's 30-yard line. It was getting very dark and both sides watched carefully for end runs. Sweeley tried to place a kick. Juneau got in on his 5-yard line and came back ten yards.

Driver punted to Weeks, who was tackled prematurely and Wisconsin was penalized 15 yards. Michigan claimed a free kick for goal on the play, declaring that Weeks was heeling for a kick. The claim was allowed, but this attempt, like the others, met with failure.

Wisconsin punted from her 25-yard line Michigan's 50-yard line. Lawrence bucks center to no effect. Time was called with the ball in Michigan's possession on her own 50-yard line. Score; second half—Michigan, 0; Wisconsin, 0.

The lineup:

Michigan.	Position.	Wisconsin.
Redden—Graver	Left end	Abbott
[illegible]	Left tackle	Long
[illegible]	Left guard	Berthke
[illegible]	Center	Skow
[illegible]	Right guard	Lerum
[illegible]	Right tackle	Haumerson
[illegible]	Right end	Bush
[illegible]	Quarterback	Fogg—Lilljequist
[illegible]	Left halfback	Juneau
[illegible]	Right halfback	Lilljequist—Vanderboom
[illegible]	Fullback	[illegible]

[illegible]

SMITH OUTCLASSED PLUCKY MANUAL

For the First Ten Minutes Training School Rooters Felt Encouraged.

Outweighed, outplayed, in general outclassed, but plucky to the core, Manual Training school went down in ignominious defeat before Smith Academy in the first game of the Interscholastic League football championship series at Pastime Park Saturday afternoon. The score was 34 to 0.

For the first 10 minutes in the first half the Manual rooters had a chance to cheer. Captain Johnson, their speedy back, tore through the Smith line for substantial gain. Then, with the ball on their 40-yard line, Smith held.

The ball went to Smith on downs. Manual held her burly opponents for several minutes. It looked like an evenly matched game. Then the Smith offense got in its work. E. Campbell, Arnheiter Krutzsch and big Stannard ploughed through the Manual forwards. Ten minutes of fast, desperate play and Krutzsch found an opening on the left end, his interference swept the Manual players off their feet, and he fell over the line for a touchdown. Curby kicked goal.

After the second kickoff the Smith boys worked the oval to Manual's yard line. Here was displayed a pretty piece of resistance. Twice Manual held firm, but on the third down E. Campbell wriggled over. Curby missed goal.

On the next play Chase, the Manual right end, made a brilliant tackle, following it up with one equally as startling. Still Smith swept on down the field and with only a minute to play Arnheiter was pushed over. Curby kicked goal as the half ended. Score: Smith 17, Manual 0.

Second Half Showed Smith's Superiority.

The second half showed Smith's superiority. With line bucks the ball was sent over in E. Campbell's possession in five minutes. Curby placed the ball between the posts. A heavy shower fell at this juncture and there was a great scamper for cover by the spectators, but the game went on. Krutzsch scored the fourth touchdown and Curby's kick for goal was true.

Coach Everhart sent in four substitutes to save his regulars, but still Smith swept Manual's line as if it were paper. The ball went to Manual's five-yard line, desperate and battered, they gamely held twice. Then there was a deft pass by Hemp to Curby and he dropped a pretty goal from the 15-yard line. His two other attempts failed owing to the wet ball.

Smith outweighed Manual 5 pounds to the man and showed marked improvement in offense and on defense. The men played with snap and spirit and the Smith followers are banking on a victory over High. Krutzsch's punting was a distinct feature. J. Campbell showed good form at end. The line-up follows:

Smith.	Position.	Manual.
Curby	Right end	Chase
Stannard	Right tackle	Palmer
C. Smith—Carter	Right guard	Rogers
Nolte	Center	Horner
Brown	Left guard	Powell
E. Smith—Holthaus	Left tackle	Helmbuecher—Holman
J. Campbell	Left end	Boyce
Hemp	Quarter back	Bischoff
E. Campbell—Hellman	Right halfback	Johnson (capt.)
Arnheiter, acting captain	Left halfback	O'Reilly—Romizer
Allen		
Krutzsch	Full back	Fitzmaurice

Summary: Twenty-minute halves. Touchdowns—Krutzsch, 2; Campbell, 2; Arnheiter, 1. Goals—Curby, 4. Goal from field—Curby. Referee—Connett, University of Virginia. Umpire—Cantlin, Marion-Sims. Linesmen—Hoevel of Smith, Johns of Manual. Timekeepers—Wilson of Smith, Henter of Manual.

WEST POINT PLAYED YALE TO A TIE

WEST POINT, Nov. 1.—After a hard fought struggle the army team held Yale to a tie this afternoon and scored on the Blue by straight rushing.

Following a blocked kick at the end of two 20-minute halves the score stood 6 to 6, a repetition of last year's score.

About 6000 persons witnessed the contest, among them being a number of old army officers, who were jubilant over the result of the game. The army boys never played faster or better. Their tackling was magnificent and their team work outclassed Yale. After a pair of Yale backs would be hurled three or four yards through the line they would be picked up and rolled back by the West Point team.

Yale was slow, and neither on offense nor defense did her men play together. They appeared ignorant often of the very rudiments of the game. Then men in the center played too high and allowed the lighter West Point center to get the jump on them many times in the same way they got the jump on Harvard two weeks ago. But Yale played a game inferior to Harvard's, for with the score 6 to 6 at the end of the first half, Harvard won out in the second half.

At the kicking game West Point was superior. On every exchange of punts Graves gained about ten yards over Bowman. Metcalf, the Yale quarterback, was painfully slow in running off his plays.

All the scoring was done in the first half. Yale scored on a series of line plays, which were poorly executed, but which gradually wore down the army line and forced the ball over after thirteen minutes of playing.

West Point's score followed, and was due to a blocked kick, which gave the army the ball on the three yard line, from which position two rushes carried it over. From that point to the end of the game the Yale men played friendly, but their efforts were in vain for they did not play together.

West Point is the strongest team Yale has met thus far. The game demonstrated that, while the Yale team has possibilities and is built of good material, it needs a lot of hammering to get it into anything like championship form.

The line-up:

West Point.	Positions.	Yale.
Farnsworth	Left end	Wilhelme (Rafferty)
Doe	Left tackle	Kinney
Riley	Left guard	Glass
Boyers (Capt.)	Center	Holt
Thompson	Right guard	Goss
Graves	Right tackle	Hogan
McAndrews	Right end	Shev lin
Shannon	Quarterback	Metcalf
Hackett (Nicholls)	Left half	Chadwick (Capt.)
Banker	Right half	Ward
Torney	Fullback	Bowman (Farmer)

Touchdowns—Torney, Ward. Goals—Bowman, Torney. Umpire—Mr. McCracken, University of Pennsylvania. Referee—Mr. Langford, Trinity. Timers—Mr. Fox for Yale, Mr. Arthur for West Point.

ANNOUNCING FAILURE.

Circular Sent Out by the Odendahl Firm of New Orleans.

NEW ORLEANS, Nov. 1.—President E. J. Odendahl of the Odendahl Commission Co., limited, one of the largest grain exporting firms in the United States, has issued the following circular to the grain trade:

"We regret very much to have to advise you that our firm is forced into liquidation and will not be able to pay its liabilities. You will spare us the necessity of making further explanations, as they are painful. "Our business has been very profitable and large, but the profits have been diverted into other channels not through any fault of the writer." [illegible]

RIORDAN'S LEG FOOTBALL FACTOR

Caused Christian Brothers College Eleven to Score Off the Osteopaths.

BY J. E. WRAY.

A good right leg was near to causing the downfall of the much heralded American School of Osteopathy football team in its contest yesterday afternoon against the Christian Brothers' College team on the college campus.

Outweighted by an average of 14 pounds, and with its speed neutralized on a muddy field, the eleven of Coach Todd played the Osteopaths to a score of 24 to 17 in favor of the visitors.

But for Fullback Riordan of C. B. C. the score would have been 24 to 0, and but for the wretched fumbling of the visitors might have been much greater than it was.

Riordan's performance was the most wonderful exhibition of goal kicking ever witnessed on a local gridiron. More than that, it ties the record for successful place kicks in the great game of college football.

Four times during the 55 minutes of the game Riordan kicked goals from the field on place kicks. Once the score was not allowed, as Official Bland declared the C. B. C. center men locked arms and held in the line. The ball went accurately through the posts and over the bar, however, and had the center men not been so eager the C. B. C. fullback would have officially tied a world's record.

Three of Riordan's goals were from beyond the 35-yard line, the only easy one being the first, which was made from the 13-yard mark. Only once before in the annals of football have four place goals from the field been made by the same player in a single game.

Aside from the work of fullback Riordan, the most commendable feature of the work of the local team was its pluck and determined stand in the face of heavy odds.

The Osteopath eleven was manifestly the superior of the light Brothers eleven. Its line was absolutely impenetrable to the attacks of the C. B. C. backs and C. B. C. was almost always forced to punt three downs after getting the ball. Notwithstanding, the eleven resisted desperately, and fought a consistent team game throughout.

C. B. C. Tackling Was a Revelation.

The tackling of the C. B. C. eleven was something of a revelation after the usual loose work of St. Louis men. The Brothers' players were down low and hard.

C. B. C.'s first score of the game was due to the hard tackling of End Long. It came early in the first half after the Osteopaths had pushed the ball over for a touchdown.

Riordan tried a place kick which landed near the line. Little Johnson of the Osteopaths grabbed the ball near the A. S. O. line, just as Long came down the field with a rush. Long left his feet on a grand tackle and bore the A. S. O. man over the line for a safety. Phil King himself could not have downed a man harder or in more approved style.

A big crowd of C. B. C. rooters incapacitated itself from vocal operations, cheering the local team on. At the outset of the game it appeared they would have little chance to exercise their organs of noise.

The Ostheopaths kicked off to C. B. C. The home team's backs plunged desperately, but vainly against the wall of the Osteopath line, and after three players were forced to punt, the enemy getting the ball on the 49-yard line. Then C. B. C.'s troubles began. The three backs and Van Doren smashed through the C. B. C. defense as though it were paper, tackles being the principal point assailed. In ten plays Crowley smashed through C. B. C.'s left tackle for a touchdown from which Johnson kicked a goal.

C. B. C. showed a little brace in defensive work in the next few minutes of play. A. S. O. got the ball on a kickoff, but lost it on a penalty. C. B. C. could not gain with it and kicked, the Osteopaths rushing the ball back 20 yards.

The light line of the college men held fast, however, and in three downs the visitors had to surrender the ball through inability to gain the required five yards.

The college was soon forced to kick, however, and on the play followed Long's tackle, resulting in a safety for C. B. C. A. S. O. kicked out from the 25-yard line, but C. B. C. could do nothing with the ball after getting it and had to punt. The ball was then on the A. S. O. 18-yard line. The Osteopaths sent Crowley at the line, but he came back with only a two-yard gain. On the next play the visitors started their fumbling habit and Riordan fell on the ball in a mix-up. Two tries netted C. B. C. three yards, and Riordan was dropped back for a try at goal. The pass was perfect by the center and the line held long enough for Hastedt to place the ball accurately for Riordan, who dropped the ball neatly over the bar.

C. B. C. Crowd Frantic When Score Was 7 to 6.

The score was then 7 to 6 and the C. B. C. crowd went frantic. The next few minutes' play was a story of fumbling by A. S. O. and inability to gain ground by C. B. C.

Had the Osteopaths been able to keep their hands on the ball they would undoubtedly have scored in short order. Twice the Kirksville men missed opportunities on bad handling of the pigskin and it was 10 minutes before finally getting their stride they plowed steadily down the field for big gains at a time, eventually sending Ganoung over after steady plunging from the C. B. C. 40-yard line.

It appeared that C. B. C. had done all it was going to do during the game, but Riordan remained to be reckoned with. After C. B. C.'s kickoff, A. S. O., after making good gains, surrendered the leather on a penalty.

The ball was then on A. S. O.'s 45-yard line and again C B C failed to gain substantially. Riordan was dropped back for what seemed an impossible attempt from the 42-yard mark. Again the C. B. C. line held admirable and the passing and placing of the ball were again perfect. Riordan dropped a clean goal over the bar, making the score tie.

Time was called shortly after.

In the second half C. B. C. worked desperately and its defense improved but it was still hopelessly unable to penetrate A. S. O. line. Van Dorn got the ball on C. B. C.'s kickoff and by a [illegible]ging run through the C. B. C. eleven [illegible] the ball back 30 yards. C. B. C. held [illegible]mentarily and for a time it appeared th[illegible] would get the ball on downs. Crowley [illegible] the ball and circled C. B. C.'s right [illegible] aided by excellent interference for a 65-yard run and touchdown, Johnson again kicking goal. Score 18 to 12.

Fumbles, punts and penalties were responsible for the ball changing hands several times during the ensuing play. A. S. O. finally got the ball on C. B. C.'s 25-yard line and by great line plunging on the part of Banoung, Crawley and Van Doren carried the ball steadily down the field for all sorts of gains from 2 to 15 yards at a time. Ganoung especially played excellent football, and his work throughout the contest was exceptional. Bigsby was eventually shoved over for a score and goal.

It appeared that C. B. C. was done, but Riordan was again the saving grace. After the ball had been punted into touch, Kirksville punted out from the 25-yard line. C. B. C. again tried hammering the line to no purpose and Riordan was forced to kick. A. S. O. punted back, but the ball went out of bounds.

One of Riordan's Kicks Was Not Counted.

C. B. C. got the ball on the visitors' 40-yard line and after two vain tries to gain, Riordan was once more dropped back for a place kick. Again the pass was right and again Riordan's foot sent the ball sailing fairly between the posts. Official Bland, however, declared it no goal, and gave A. S. O. the ball for holding in the C. B. C. line.

Holding by the Osteopaths gave the ball back to the local men in almost the same spot and Quarterback Hastedt, with what proved to be a good judgment, decided to try Riordan on another goal from the field. Riordan was equal to the occasion again, and the score was 24 to 17, which it remained to call of time.

The line-up:

C. B. C.	Position	A. S. O.
Coffman	Right end	Malone
Jackson	Right tackle	Van Dorne
Donahue	Right guard	Miller
Roberts	Center	Starkweather
Brooks	Left guard	Bean
Mertens, Kyle	Left tackle	Craig
Long	Left end	McMaine
Hastedt	Quarterback	Johnson
Brockmeyer	Left halfback	Ganoung
Pennington	Right halfback	Crowley
Riordan	Fullback	Bigsby

Summary—Score, A. S. O., 24; C. B. C., 17. Touchdowns, Crowley 2, Bigsby and Ganoung. Goals from the field, Riordan 3. Goals from touchdowns, Johnson 4. Safety, C. B. C. Time of halves, 30 and 25 minutes. Officials, Bland, Washington; Jackson, Lake Forest.

PENNSYLVANIA'S BIG FULLBACK

McCLINTOCK

QUAKERS BEAT COLUMBIA 17 TO 0

New York Men Were Overwhelmed in Game With Pennsylvania.

PHILADELPHIA, Nov. 1.—Columbia was overwhelmed by Pennsylvania this afternoon by the score of 17 to 0. The playing of the Quakers was a surprise, although an improvement was expected, the enthusiasts had no idea that they could play such a powerful game.

The contest was bitterly fought throughout. Pennsylvania scored only 6 points in the first half. Columbia fought every inch of the ground and frequently forced Pennsylvania to kick, but at no time was the attack of the blue and white able to make consistent gains. Thus the ten thousand spectators held an inkling of victory early as they saw that the red and blue men were able to hold Columbia's famous plays. The Quakers were in possession of the ball most of the time and finally after a long run landed it on the five-yard line from which point Torrey carried the ball over and Gardiner kicked the goal. Score: Pennsylvania 6, Columbia 0.

In this half the playing of both lines was marked by a great deal of slugging. Umpire Coggershall sent Duden from the field for keeing McCabe. Just as the half closed Piekarski was also sent to the bench for taking a sly shot with his closed fist at a Columbia man.

The second half opened with both sides more determined, but from the start it was apparent that Columbia could not hold the attack of her opponents. This seemed to grow stronger and time and again Bennet was hurled through the left side of the blue and white line for five and ten yard gains. Mitchell who had come into the game in Pickarski's place also added many yards over the center and it became apparent that it was only a question of how large a score.

Without losing the ball from the kick off Pennsylvania took it down the field for the second touch down of the game, sending Bennett over the line. Gardiner kicked this goal, but when Sloan, who had taken Bennett's place at full, made the third tally, the captain of the red and blue missed for the first time this season and the score was 17 to 0, when the game ended.

Pennsylvania's students snaked up and down the field in a dance of victory when the game was over while a little knot of Columbia followers gathered by the North s'and cheering their team and singing the Columbia anthem.

The line-up:

Pennsylvania.	Positions.	Columbia.
Richardson	Left end	Earle
Torrey	Left tackle	Brown
Hoffman	Left guard	Tomlinson
McCabe	Center	Duden, Sanders
Pickarski, Mitchell	Right guard	Shaw
Jones	Right tackle	Whitewell
Metzgam	Right end	Wolfe, Sladkas
Dale	Quarterback	Goodman, Erb
Weschler, Fortiner	Left half back	Weekes
Gard'ner, Marshall	Right halfback	Smith, Erb
Bennett, Sloan	Fullback	Duell, Stangland

Touchdowns—Torrey, Bennett, Sloan. Goals from touchdown—Gardiner, 2. Referee—M. McClung of Lehigh. Umpire—Coggershall of Trinity. Linesmen—Smyth of Columbia and Donaldson of Pennsylvania. Timekeeper—Cutts of Harvard. Time of halves—35m. each.

Old Scenter Rye Is Mellow

And wholesome. Ask for it. H. L. Griesedieck & Co., distributers, St. Louis.

PRINCETON WON FROM CORNELL

Ithica Boys Fought Hard, but Had Met Their Masters Score 10 to 0.

PRINCETON, N. J., Nov. 1.—Princeton defeated Cornell today by a score of 10 to 0. It was almost dark when the game ended. The spectators from their grandstand seats could not see the ball except when Dewitt and Brewster sent it sailing high in the air, but the shrill cries of the struggling men, the thud of falling bodies and the crash of canvas jackets told those who watched and listened where the battle raged.

The red-jacketed boys from Ithaca fought until the last minute, but they had met their masters. When the sun had sunk and the shadows had darkened the field Cornell's men played as they had not played before. Little by little they pushed Princeton down the field until a score seemed certain, then it was that the tiger cheering section began to work, and a thousand voices that had rattled out the locomotive yells before sang:

"Long life to old Nassau."

As the music reached the field the tiger team from little Vetterlein far down the field to big Barney in the center of the line braced up and ended Cornell's chance to socre.

The game was remarkable in more ways than one. No touchdown was made. Dewitt scored the ten points by kicking two goals from the field. Cornell's line, which heretofore has been almost impregnable, was shattered many times. The mighty Warner was tossed like a baby in the arms of the giant Dewitt and that player proved himself to be a most versatile football man. He kicked the ball 13 times in the game and his punts averaged 50 yards each.

Three of these kicks were tries for goal from field and two of them scored, one at an angle. But that was not all. He took the ball on a fake kick and made, unprotected, the second longest run of the game. He took under his wing Halfback Foulke and Fullback McClave and carried them through lines of Cornell tacklers for long runs. He broke through the line and blocked the only try for goal from place kick that Brewster of Cornell made. As a fitting climax to his wonderful play, he followed up the only 30-yard punt he made, caught the ball on the bound and ran 15 yards before he was buried beneath a heap of crimson tacklers.

And how his college mates and the Princeton girls cheered him. Five thousand enthusiasts on the Princeton side sang his praises for when they sang the name of the big guard was shouted until it could be heard at Princeton Inn, a mile away.

From the kick off Cornell was outplayed and in the first ten minutes of the game the ball was never further from her goal than the 50-yard line.

Lineup:

Princeton.	Position.	Cornell.
Davis	Left end	Larkin
Short	Left tackle	Lueder
Brown, Baker, Bradley	Left guard	Warner
Barney	Center	David
DeWitt	Right guard	Webb
Reed	Right tackle	Smith
Brown, Tooker	Right end	Tydeman
Veterlein, Pearson	Quarter	Brewster
Hart	Left half	Purcell, Shelby
Foulke, S. McClave	Right half back	Coffin, Snyder
R. McClave, Delaney	Full back	Hunt

Summary—Goals from field: Dewitt, 2. Final score, 10 to 0. Umpire, Paul J. Dashiel of Lehigh. Referee, E W. Wrightington, Harvard.

POLITICAL ADVERTISEMENT. POLITICAL ADVERTISEMENT.

VOTERS, ATTENTION!

In view of the unwarranted, unfounded and unjust attacks upon the ability and integrity of

HON. JAMES J. BUTLER

As a Representative in Congress, we deem it our duty to publish a few of the opinions of REPRESENTATIVE CONGRESSMEN OF NATIONAL REPUTATION.

William Sulzer, N. Y., 11th Congressional District:

The Hon. James J. Butler made a splendid member of the 57th Congress, although he was badly handicapped by the Republican's contest for his seat, which they finally took away without any just reason. I know every Democrat was pleased to learn of his unanimous renomination, and every Democrat hopes in the interest of justice, fair play and Democracy that he will be returned to Congress by such an overwhelming majority as to prove beyond cavil the confidence reposed in him by his constituents

Oscar W. Underwood, Ala., 9th Congressional District:

Your favor of the 13th instant received this morning. I am glad to know that Hon. Jas. J. Butler has again received a unanimous nomination from the Democratic party, and I am very much surprised to hear that any one should question Mr. Butler's character, or that he did not give careful attention to his duties. During the last session of Congress there were very few days when I was not on the floor of the House of Representatives, and I found Mr. Butler giving careful and strict attention to the public business, and looking after the interests of his constituents. Of course the fact that Mr. Butler had a contest case, did, as it does in all such cases, seriously interfere with his opportunities to look after the interests of his district, but I never saw anything transpire in the House of Representatives that justifies either criticism or complaint of his course in Congress.

H. William Ryan, N. Y., 32nd Congressional District:

I will say that it gives me great pleasure to be able to say a word in commendation of Hon. James J. Butler, who so ably represented his district in the last session. He served his constituents faithfully and well, and with credit to himself and is worthy the support of not only the Democrats of the district, but every voter who has the interest of his district at heart should give him a vote, as a man's experience is a great aid to any district. I trust that he will be re-elected by an increased majority.

William F. Mahony, Illinois, Fifth Congressional District:

It gives me great pleasure to state I always found Mr. Butler a perfect gentleman on all occasions and sincerely hope he will be successful in his election.

David Dearmond of Mo., 6th Congressional District:

Respecting the contest for Representative in Congress from the 12th district, I say that if the Republican nominee is elected his vote in the House of Representatives, upon all important party measures, certainly willbe cast against what Democrats contend for and in favor of what they contend against, while if the Democratic candidate be elected he will vote in Congress with the Democratic party and against the Republican party, and I certainly hope that Butler may be elected over his Republican opponent. The question now is as to whether a Democrat or Republican should be elected, and it is possible that upon the decision of this question party control of the House might depend.

Maecenas E. Benton, Mo., 15th Congressional District:

I am a Democrat and as such always stand for the regular nominee of the party. I cheerfully endorse the candidacy of Mr. James J. Butler, and hope to meet him in the 57th next session and the 58th when it convenes.

Joseph B. Crowley, Ill., 19th Congressional District:

The gentlemanly, affable bearing of Mr. Butler won him the friendship of all whom he had the pleasure of becoming acquainted with during his short service in Congress. He was energetic and painstaking in the performance of his duty, and especially prompt in attendance at the daily sessions. His actions while in Congress were certainly commendable to the people he represented, and to the great Dmocratic party as well.

C. F. Cochran, Mr., 4th Mo. District:

The bitter fight that is being made on Mr. Butler, one of the nominees of the St. Louis Democracy for Congress, is wholly unfair and unjustifiable in all respects, but especially so when based upon the assertion that in point of ability he occupies inferior rank in the House.

I will venture the assertion that not a single member who served with Mr. Butler will corroborate this slander.

Furthermore, by his uniform kindly and courteous deportment, Mr. Butler has gained the good opinion and respect of his colleagues and is fully capable of taking care of the interests of his constituents. He was deprived of his seat by a partisan vote on the evidence so puerile that even Republicans who voted to unseat him must have been ashamed of the proceedings, and I confidently hope he will be restored to rights unjustly taken away from him.

Geo. P. Foster, Ill., 3d Congressional District:

My acquaintance with Mr. Butler dates back to December, 1901, when he was sworn in as a member of the 57th Congress. I found him to be very affable and a gentleman, both in breeding and education. In the House of Representatives he paid the strictest attention to his congressional duties, and was universally respected by the Democratic members, among whom he mingled most. His speech in support of the minority report on his contested election case was listened to with the closest attention by the members of both sides of the House and was generally conceded to be the ablest argument ever presented in a contested election case. He spoke earnestly and eloquently, holding the undivided attention of the House for a full hour, and when his seat was declared vacant by a strict party vote, the general consensus of opinion of the Democratic side was that the party had lost a strong member. So far as fitness and ability are concerned, the Democrats of the 12th district will make no mistake by electing Mr. Butler to a seat in the 58th Congress.

Henry D. Clayton, Ala., 3d Congressional District:

I desire to say that I served with Representative J. J. Butler in the last session of the 57th Congress. I had opportunity to observe him and to form an estimate of his character, ability and fitness to represent his people in Congress. He was attentive to his duties, courteous and gentlemanly in his demeanor. In my judgment, he made a faithful and creditable representative. I am glad he was renominated and trust he will have the support of every Democrat in his district.

Joseph A. Coney, Mass., 9th Congressional District:

I met the Hon. James J. Butler in the House of Representatives during the first session of the 57th Congress. He impressed me as a quiet, dignified gentleman of strong personality and popular manner. His conduct at all times while under my observation was that of a sincere, conscientious member, anxious to earn the good will of the House for the benefit of his district. He surely made a good impression on all with whom he was associated and he certainly gave evidence of character, judgment, education and ability in the splendid speech he made on his contested election case. I believe he made many influential friends in Washington, who would be glad to know he had been re-elected.

James Albert Norton, Ohio, Thirteenth Congressional District:

Mr. Butler made more friends in the brief time he was with us than many who have been in Congress for years. His ability was a surprise to those who had simply heard of him when they came into closer acquaintance with him. His broad grasp of questions of national importance, his insight into matters involving thought and study, his genial courtesy and high personal character, all combined to make him a candidate whose fitness for the position cannot be honestly questioned. I assure you it will give me much pleasure to congratulate the Twelfth district upon its vindication of a noble and true man.

John J. Feely, Illinois, Second Congressional District:

I beg to state that I learned with great pleasure of the renomination of the Hon. James J. Butler for member of Congress from the Twelfth Congressional district of Missouri. My acquaintance with Mr. Butler dates from the first day of the first session of the Fifty-seventh Congress. I formed a very favorable impression of Mr. Butler at that time, and nothing has occurred since which has the least tendency to alter that impression. Throughout the session and the contest which was terminated by the action of a partisan majority in declaring the seat vacant, Mr. Butler bore himself with admirable patience, fortitude and good taste. In the speech which he delivered opposing the majority report, which recommended that the seat be declared vacant, he won the admiration of not only the Democratic members, but of a large number of Republicans as well. It was an eloquent, fair and forcible discussion of the evidence in the case, and a just denunciation of the methods used by the representatives of the majority, who were conducting the contest against his right to a seat. In and out of the House of Representatives, during his residence in Washington, Mr. Butler's conduct was gentlemanly and courteous, and in my opinion he is eminently fit in every respect to represent his district ably and well in the National House of Representatives.

James McAndrews, Fourth Illinois District:

I have personally watched the movements of the Hon. James J. Butler while in Congress, and found him always gentlemanly in his department and very watchful of the interests of his party and constituents.

I see that he has been renominated to succeed himself, and hope the Democrats of his district will return him to Congress by a large majority.

The foregoing are but a few of hundreds of a similar nature, testifying to the character, ability and integrity of our candidate. We trust and believe in him, the people have faith in him, we therefore solicit your suffrages for

THE HON. JAMES J. BUTLER FOR CONGRESS

FOR THE 12th MISSOURI DISTRICT—LONG AND SHORT TERM.

DEM. COMMITTEE 12th CONGRESSIONAL DIST. OF MISSOURI.

VANDERBILT WON OVER WASHINGTON

Froze to the Leather and Made Many Long End Runs.

YESTERDAY'S FOOT-BALL RESULTS.

LOCAL.

A. S. O., 24; C. B. C., 17.
Smith, 34; Manual, 0.
P. and S., 23; Barnes Medics, 0.

ELSEWHERE.

Washington, 12; Vanderbilt, 33.
High School, 29; W. M. A., 5.
Michigan, 6; Wisconsin, 0.
Harvard, 23; Carlisle, 0.
Yale, 6; West Point, 6.
Pennsylvania, 17; Columbia, 0.
Princeton, 10; Cornell, 0.
Lafayette, 6; Brown, 5.
Penn State, 6; Navy, 0.
Georgetown, 5; N. W. V., 0.
Nebraska, 5; Haskell, 0.
Minnesota, 10; Grinnell, 0.
Illinois, 47; Indiana, 0.
U. of I., 16; Wabash, 12.
Ohio State U., 51; Kenyon College, 6.
Notre Dame, 6; Ohio Medical U., 5
Lafayette, 6; Boston, 5.
Miami, 11; Wittenberg, 6.
I.-E. College, 5; Rose Polytechnic, 0.
Iowa U., 12; Agricultural College, 0.
Lehigh, 41; Union, 0.
Case School, 16; Oberlin, 0.

NASHVILLE, Tenn., Nov. 1.—In one of the most stubbornly contested games played upon a Nashville gridiron this season, Washington University today went down in defeat before Vanderbilt, the score being 33 to 12.

Both elevens put up a splendid offensive game and an equally weak defensive one.

From the outset, it seemed that victory would go with the side most successful in keeping possession of the leather and Vanderbilt froze to it the harder.

Washington's gains for the most part were made through Vanderbilt's line, the visitors making many good holes through which the backs tore fiercely.

Vanderbilt's ground gaining was done around tackles and by end runs, her backs making several sprints for as good as 30 yards, while Blake behind splendid interference dashed down the field for 65 yards, making the last touchdown possible, time being called as the men behind him threw him bodily across Washington's goal line, a few downs later.

Edgerton, Vanderbilt's fullback was the surest ground gainer for his side, the visitors being unable to throw him after getting their arms around him.

Washington made one touchdown in each half. In the first half after Vanderbilt had made two touchdowns Larson kicked off to Vanderbilt's 10-yard line. When Davis, the ball carrier, was tackled, he passed the leather to Edgerton, who was downed in the shadow of the goal posts.

On the next down Vanderbilt fumbled, getting possesion of the ball Washington carried it across to her first touchdown.

The second time Washington chalked, the work was harder and meant more. The start was made well back in Washington's territory and by fierce assaults on Vanderbilt's line in which the tackles back formation was repeatedly called into execution, the visitors carried the ball over. The local collegians defended their goal gamely, but the gains were made at the rate of five yards a clip.

In the second half of the game a free-for-all slugging match was promised when Washington's fullback in trying to throw the runner pushed Edgerton, who had just crossed the line for a touchdown, almost into the barbed wire fence boundary.

Edgerton drew back his arm as if to strike him. The blow was not delivered, though some others were by men of both sides, who jumped to the scene on a moment's notice. No one was injured in the scrimmage, which was over in an instant.

The line-up:

Washington.	Position.	Vanderbilt.
Bischoff	Left end	Howell
Webber	Left tackle	Lawler
Shantl	Left guard	Morgan
Gable	Center	Perry
Nix, Cassell	Right guard	Graham
Pieper	Right tackle	Massey
Hope	Right end	Bryan
Krause	Quarterback	Kyle
Roberts	Left halfback	Davis, Blake
Smith	Right halfback	Tigert
Larson	Fullback	Edgerton, Hamilton

ELOPERS CARRIED ARSENAL

Special to the Post-Dispatch.

LEADVILLE, Colo., Nov. 1.—Martin L. Gallion, aged 20 years, and Crucy Dickey, 14 years old, entered a court here today and breathlessly asked the Justice to perform the marriage ceremony at once. The girl was in a long dress and wore a veil to hide her youthful appearance. The young man was decidedly excited.

When the knot was tied the boy and girl bride left the office. On the street the sheriff put them under arrest and they spent the night in jail, the girl crying and the lad disheartened. Gallion is a young miner at Granite, Colorado, and drove to Leadville with his runaway bride. He had in his possession three rifles, two six shooters and seven hundred rounds of ammunition. He remarked that he was prepared to stand off the girl's parents and relatives. The parents of the bride arrived tonight and will take her home, and Gallion will be prosecuted for kidnaping and perjury.

GRANDJURY CALLED MAYOR ROLLA WELLS

POLICE AND ELECTION BOARDS GAVE TESTIMONY.

The grandjury adjourned at 5 o'clock Saturday evening without returning any indictment against the perpetrators of registration frauds. Inquiry will be resumed Monday. Circuit Attorney Folk refuses to state what he expects to be accomplished before the adjournment Monday evening.

Mayor Wells and other members of the police board were witnesses before the grandjury Saturday.

On Friday the members of the Board of Election Commissioners testified before the grandjury.

Mayor Wells was before the body for ten minutes. He was the first witness in the morning. He was followed by President Hawes, and Messrs. Frye, Blong and Ballard.

Other witnesses who were examined during the morning session Saturday were J. B. Spellbbrink, 2735 Washington avenue; P. S. Meyers, 508 North Sixth street; and J. B. Schultz, 515 St. Charles street. After hearing their testimony the grandjury took a recess until 2:30 o'clock, when it resumed its interrogations by examining A. Cantoni, 1119 South Twelfth street; F. W. Doering, 312 North Tenth street; William Shields, 1125 Locust street; Harry Walker, 510 North Sixth street; and J. Perlmutter, 613 Market street.

It then adjourned to reconvene Monday morning, when it is expected the false registration investigation will be continued.

BOTH CLAIM CALIFORNIA.

Democratic Gubernatorial Candidate Expects to Get Labor Vote.

SAN FRANCISCO, Cal., Nov. 1.—The political campaign in California closed tonight with big demonstrations by all political parties. California this year elects a complete set of state officials, a legislature which will choose a United States senator and eight congressmen.

As usual, both Republicans and Democrats claim they will make a complete sweep.

Lane, the Democratic candidate for governor, has made a thorough campaign, and expects to win the labor vote in the larger cities of the state. If he does this he will reduce the large majority the Republicans received at the last election.

The situation in San Francisco is very interesting. The Union Labor party, which elected Eugene Schmitz mayor last year, has nominated candidates for Congress in the Fourth and Fifth districts, and the same men have also been nominated by the Democrats.

There is some doubt as to whether Kahn and Loud, the Republican candidates, can win out against this combination. It is very probable that the Republicans will elect the other six congressmen and that they will have a majority of the legislature.

United States Senator Perkins, whose term expires, wants to be re-elected, and so far is the only candidate.

PRESIDENT IN OLD VIRGINIA.

He Will Spend Sunday at Representative Rixey's Home.

BRADY STATION, Va., Nov. 1.—President Roosevelt, Secretary Root, Secretary Cortelyou and Surgeon-General Rixey are tonight the guests of Representative John Rixey, at his country home about two miles from this village.

The special train bearing the President and his party arrived shortly before 7 o'clock tonight. No demonstration occurred upon the arrival of the President. He will remain here until 9:30 o'clock Monday morning.

When he reached his special train at Manassas on his return from the hunt he found a crowd of 200 or 300 people awaiting him. At the solicitation of Judge Nicholls the President briefly addressed the people.

Pound and Donation Party.

The managers of the Blind Girls' Home will conduct an entertainment in the parlors at 1214 North Garrison avenue next Friday afternoon and evening, Nov. 7, to which all are cordially invited. Refreshments will be served.

BILL TO DIVIDE CHURCH AND STATE

MEASURE INTRODUCED TO CUT OFF FRENCH GOVERNMENT SUPPORT FROM RELIGIOUS BODIES.

Special Cable to the Post-Dispatch.
(Copyright, 1902, by the Press Publishing Co.)

PARIS, Nov. 1.—M. Ernest Roche has introduced a bill here for the suppression of the budget of state religion.

This provides that all subsidized churches shall in future be separate from the state, that the government shall renounce the Concordat, and all other pacts with different cults sustained by the state, and that the embassy at the Vatican be also suppressed.

It grants to all congregations the privilege of buying or renting their present places of worship, and further provides that the resources to become available in the operation of this law shall be used for the establishment of a retreat for the pensioners of the work.

THE LATEST THING IN TELEGRAPHY

NEW SYSTEM WORKING WELL AND WRITING 50,000 WORDS AN HOUR IN ALL KINDS OF WEATHER.

Special Cable to the Post-Dispatch.
(Copyright, 1902, by the Press Publishing Co.)

BUDAPEST, Nov 1.—The perfected quick telegraphy machines invented by Pollak and Virag have been put into practical use between Budapest and Pressburg, by the Hungarian government, and are giving the fullest satisfaction. The machines turn out long slips of thick paper with firm, clear writing at the rate of 50,000 words an hour in all kinds of weather.

HORSE SHOW STICK PINS.

Studebakers have received another supply ofthese handsome Horse Show souvenirs and invite their friends, who have not already secured one, to call at once at their repository, 915 North Broadway.

GENERAL BOTHA MAY NOT SEE US

IT DEPENDS ON BRITISH CABINET'S ATTITUDE TOWARD LOAN TO HELP BOERS RE-ESTABLISH THEIR AGRICULTURE.

Special Cable to the Post-Dispatch.
(Copyright, 1902, by the Press Publishing Co.)

LONDON, Nov. 1.—The Post-Dispatch correspondent learns on the best of authority that the visit of Gens. Botha and Delarey to the United tSates depends upon the British cabinet's disposition in regard to further appeal for a loan to rehabilitate Boer agriculture. Gen. De Wet returns to South Africa convinced that the Boers need expect nothing beyond what they can do for themselves. His one fear was that the British government might prevent his going home.

Negro's Wounds Fatal.—Charles Burns, the negro shot Friday at 409 North Levee, died Saturday at the City Hospital. He said that Will Gilbons, colored, shot him.

IT'LL BE A BRISK NOVEMBER AT FAMOUS

WE INTEND to make it so. November, 1901, in point of sales, was the greatest ever experienced in our 28 years of retailing. In keeping with our motto, "ever onward," November, 1902, must even eclipse and overshadow last year's marvelous record. We're fully aware that it requires heroic efforts. We've made those efforts and are ready in every one of our 32 departments with the grandest and most magnificent seasonable stocks that ever entered the portals of an establishment. This careful planning and our superior buying facilities that enable us to always touch rock-bottom prices, will again forcibly demonstrate that Famous is the mecca for the shrewd and economical shopper. The bargain character and attractiveness of the values will be instantly recognized. EACH ITEM IS THOROUGHLY DESERVING OF YOUR CAREFUL AND WEIGHTIEST THOUGHT.

Iron Beds and Bedding.

A sale that abounds in the best value giving ever attempted in St. Louis. It's an excellent opportunity to lay in your year's supply of homefitting requisites. These marvelously low prices prevail Monday only, prompt response is therefore necessary.

Iron Bedsteads—with arched tops—cross rod design—decorated chills—worth $3.00—either size ... 1.98

Iron Bedsteads — 54 inches high—in the new bent pillar work—scroll design—worth $6.00—either size—white or choice of 4 colors, at ... 4.19

Iron Bedsteads— with straight pillars—brass nobs spindles, caps and top rail—bow foot—worth $7.50—either size—white or choice of 4 colors at ... 5.69

Also Special Sale of Springs and Matresses

BLANKETS.

11-4 Fine Wool-Filled Blankets —white, gray or scarlet—clean and perfect—worth $4.00—Monday special at ... 2.90

Very Elegant 11-4 Blankets—Sanitary white or scarlet—fine $5.00 values—Monday special at ... 3.79

Blankets—You'll not find their equal in this or any other city below $7.50—Monday special at ... 5.00

COMFORTERS.

$1.19 Comforts—print covered, cotton filled—Monday ... 79c

$1.50 Comforts—print covered, cotton filled—Monday at Famous ... 90c

$2.00 Comforts—silkaline covered, fluffy, cotton filled—Monday ... 1.19

$2.50 Comforts—silkaline covered, fluffy, cotton filled—Monday at Famous ... 1.69

WHITE QUILTS.

Crochet Quilts—full size—90c value—in this sale at ... 59c

$2.00 Quilts—Slightly soiled or water-soaked, including Hemmed Quilts—worth $2.00 each and Fringed Quilts—worth $1.75—all in one lot—Monday, at, each ... 79c

Fine $2.75 Marseilles Quilts—Extra size—in this sale at ... 1.90

SHEETS AND PILLOW CASES.

55c Bleached Sheets, 72x90 inch size—in this sale at ... 39c

60c Bleached Sheets, 81x90 inch size—in this sale at ... 45c

12½c Bleached Pillow Cases, 42x36 inch size—in this sale at ... 10c

15c Bleached Pillow Cases, 45x36 inch size—in this sale at ... 12½c

Famous BROADWAY & MORGAN.

FLANNELETTE UNDERWEAR.

Each item quoted here has a money saving ring to it.

Ladies' Fine Flannelette Underskirts—Deep umbrella ruffle—$1.50 value—Monday at Famous ... 98c

EXTRA SIZES—in pink and blue stripes—umbrella ruffle—trimmed with torchon lace—$1.60 value—Monday at Famous ... 98c

Ladies' Flannelette Dressing Sacques—High neck, with deep sailor collar—entire sacque finished with worsted crochet edge—worth 79c—Monday ... 49c

Children's Flannelette Night Gowns—Pink and blue stripe—4 to 14 year sizes—75c value—Monday at Famous ... 49c

FANCY NEEDLE WORK.

An elaborate stock from which to select—these attractive prices prevail Monday.

Handsome Sateen Figured Pillow Tops full size—brilliant colors—regular 25c quality—Monday ... 12c

Beautifully Tinted Pillow Tops and Backs—on art denims and sateens—rich colorings—worth up to 50c each—Monday ... 25c

Fancy Mercerized Finished Cords and Tassels—cord 3 yards long—heavy tassel—exquisite colorings—actual 40c value—Monday ... 23c

FRENCH FLOSS PILLOWS Very light and fluffy.

15c Pillows, 16 inches square....10c
25c Pillows, 18 inches square....15c
30c Pillows, 20 inches square....20c
39c Pillows, 22 inches square....28c
50c Pillows, 24 inches square....35c
59c Pillows, 26 inches square....40c

Monday's Interesting News in Our

Busy Cloak Department.

Besides these phenomenal bargains, you can buy your new winter coat here tomorrow at a saving of 1/3 to 1/2. Today's Globe-Democrat gives full particulars.

Albatross and Brilliantine Waists, In black or white, with wide bias box pleats, closely tucked yoke and large pearl buttons on front—the new pouch sleeves — another style all around box pleated—a very striking effect—they are regular $4.00 waists—Monday at Famous ... 2.45

Brilliantine or Mohair Waists. Just the thing for fall wear—made in a few right smart designs—with clusters of pleats, box pleats and hemstitched — all tailor-stitched—the new collar and pouch sleeves—substantial wearing materials in black or cream—very dressy waists—well worth $2.25—Monday ... 1.45

$8 and $9 Walking Skirts, $4.95. You'll find it well worth your while to investigate this offer—they're all excellent man-tailored Skirts—the kind that hang gracefully and fit perfectly—made of the best all-wool new fall materials—200 in the lot, specially purchased at an exceedingly low figure—lengths for ladies and misses—choice tomorrow at ... 4.95

Beautiful Cluster Fur Scarfs, $7.50 Value, $4.95. A full-size scarf of Sable Opossum, the rich chestnut brown fur—glossy and stylish—nice length—finished with clusters of 6 long tails—chain fastener—just the thing for the cold days—extra fine assortment from which to select—Monday ... 4.95

Ladies' $18 Tailor-Made Suits, $9.95. A variety of charming styles, made of the newest and best all-wool fall materials—the new blouses, postillion backs, Norfolks and other fetching effects—all shades—guaranteed to fit—made up to sell at $15.00 and $18.00—choice Monday at ... 9.95

$20, $25 and $27.50 Dress and Walking Suits, $15.00.

Strictly Tailor-Made.

About 175 in this great lot and all brand new styles—including about 50 to 60 sample or model suits—sizes 34 and 36 bust—everyone a different idea and decidedly smart—the new Norfolks, Blouses, ripple back effect and others—of the newest fancy weaves or plain materials—suits made up to sell for $20.00, $25.00 and $27.50—choice Monday at ... 15.00

LADIES' $1.50 KID GLOVES, 85c.

You can thank a fortunate trade circumstance for this rare opportunity. It brought us, at a tremendous discount, 420 dozen Ladies' Gloves, all perfect, fresh, this season's importation; hence, this extraordinary Glove offering. Included are:

Ladies' Real Mocha Gloves — 2 pearl clasps—in black or gray—regularly worth $1.25 pair—

Ladies' Genuine French Pique Kid Gloves—"Wertheimer's" make—2 clasps—red, brown and black—regular $1.25 value—

Ladies' White Pique and Overseam Kid Gloves—Two large clasps—$1.50 values—

P. & P. Celebrated "Chaumont" Kid Gloves—two-clasp—Paris point—tans and grays—regular $1.50 values—

All sizes—choice of any Monday at, pair.. 85c

LADIES' $1 UNDERWEAR, 48c

Vests and Pants—Natural color nonshrinkable wool—silk crochet trimming—gusseted sleeves—pearl buttons—pants are made with French band, buttoning on the side. These garments are strictly first quality and are shaped to fit—plenty of all sizes in the lot—well worth the regular price ($1.00)—Monday on the Bargain Counter ... 48c

BARGAIN COUNTER

Hardwood Foot Stools, Dish Mops, Soap Shaker on Card, Coat and Hat Racks, with nickel-plated hooks, worth 25c, choice Monday on the Bargain Counter ... 10c

A SALE OF

Trimmed Hats.

Tomorrow we offer 180 exquisite creations in Silk Velvet and Genuine Beaver Hats—trimmed with fashion's tastiest drapings—the correct shapes for winter wear—the latest colors and combinations—each one silk lined—their materials, workmanship and general air of excellence reflect the expression of $10.00 hats seen elsewhere — Monday choice of these beauteous conceptions at ... 4.95

The greatest values today seen in town.

$5 and $6 OSTRICH PLUMES, $2.50.

30 dozen more of those best quality Amazon and French Plumes that created such a stir in this department two weeks ago—will be ready for tomorrow's selling—they're 18 and 20 inches in length—have long, heavy fibers—highest luster and are the sort usually seen on $15 and $18 hats—Monday, while they last, choice at ... 2.50

MAIL ORDERS FILLED — MAIL ORDERS FILLED

5,000 DOLLARS GOLD IN PRIZES!

Queen Quality

1st Prize, $1,000.	2d Prize, $500.	3d Prize, $400.
4th Prize, $300.	5th Prize, $200.	5 Prizes, $100 each.
10 Prizes, $75 each.	10 Prizes, $50 each.	10 Prizes, $25 each.
10 Prizes, $20 each.	10 Prizes, $15 each.	10 Prizes, $10 each.
20 Prizes, $5 each.	A Grand Total of	5,000 Dollars

Queen Quality

Any lady may get one of these prizes. The first prize, or $1000 in gold, is within your reach. Conditions of entering contests are very simple. Get a blank and all information from **Brandt's,** the sole agent for St. Louis. Invest $3.00 in a pair of Queen Quality Shoes, and you will be amazed how easy it will be to tell the tale.

ONE OF 22 STYLES.
Lace boot, vici patent, dull kid top, light flexible sole, Louis XIV or Cuban heel, sizes 2½ to 7, width AA to E.

$3.00

The House Which Gave St. Louis Shoe Fame.

Brandt's

Broadway and Lucas Av.

ANOTHER OF THE 22.
Lace or button boot, selected kibo kid, ¾ foxed, patent tip, Goodyear welt, extension sole, sizes 2½ to 7, width AA to E.

$3.00

PROMPTLY AND SATISFACTORILY. — TO YOUR ENTIRE SATISFACTION.

YOUR EYE — Should carefully scan to-day's want pages in search of any announcement intended perhaps for you and you only.

ST. LOUIS POST-DISPATCH

YOUR HAND — Should write an advertisement for the Post-Dispatch want columns if there's anything wanting about your home.

PART THREE — ST. LOUIS, SUNDAY MORNING, NOVEMBER 2, 1902. — PAGES 1—10 B.

SIMON LAKE'S NEW TERROR OF THE SEA

Torpedo Boat That Travels on Ocean's Bottom.

CAN DESTROY BATTLESHIP

THE LITTLE FIGHTER IS ONLY 65 FEET IN LENGTH.

Naval Experts Agree That This Product of an Inventor May Again Revolutionize the Way of Fighting on the Water.

Special to the Post-Dispatch.

BRIDGEPORT, Conn., Nov. 1.—A new type of sea fighter was launched here today which, if it fulfills the expectations of its inventor, will, it is claimed by naval experts, revolutionize naval warfare as now conducted.

The boat is known as the Lake Torpedo boat.

The inventor of the "Protector" is Simon Lake, who is also the president of the company, which is capitalized under the law of New Jersey at $1,000,000.

The little fighter is 65 feet long. The principal features claimed for this boat, and named in the order of their importance as held by the inventor, are these:

Means for traveling on the bottom in water bed.

Means to enable divers to readily leave and enter the vessel while submerged without water entering the vessel.

Automatically and positively preserving the trim of the vessel when submerged.

Invisibility in a semi-submerged condition.

Capability of being steered accurately on long courses when submerged, without the necessity of frequently coming to the surface to correct the same.

Automatic control of the depth of submergence.

Means whereby the vessel may be guided toward or away from an enemy while submerged without exposure of position.

Adaptability for the cutting and destroying of cables and mine defences.

A water-tight superstructure which gives ample deck room, large surface buoyancy, sufficient free board to make her seaworthy and also furnishes sufficient fuel storage capacity to enable the vessel to make long voyages.

Ability to travel submerged and at the same time receive an abundance of pure air in its natural condition.

Provision for the escape of the crew in case of total disablement.

Means for recharging the storage batteries while submerged.

Such a boat can be built for between $100,000 and $150,000, and naval experts admit that if she is a success, and does what her inventor claims she will, the day of the great armored cruisers and battleships, costing five and six millions of dollars each, is past, for one little $100,000 submarine torpedo boat of this sort could wipe out a fleet in short order, and there would be no way to locate and capture the submerged terror of the seas.

The Protector will be given trials in Long Island Sound off this harbor. After that the boat will go to Washington to be inspected by the government authorities.

CELTIC CROSS UNVEILING

Interesting Ceremonies Will Mark the Event at Calvary Cemetery Today.

The Irish Nationalists will unveil their new monument, the Celtic cross, in Calvary cemetery this afternoon. The procession will start from Florissant avenue gate at 2:30 p. m. Rev. Timothy Dempsey will serve as master of ceremonies. The musical program will be under the direction of Prof. Louis Dubuque. Addresses will be delivered by Right Rev. John J. Hennessy, Judge O'Neill Ryan and Rev. P. W. Tallon. Jonn S. Leahy will recite "The Flag Beside the Cross," and R. A. Bacon will sing "The Handful of Earth."

After the dedication one hundred children from St. Mary's orphan asylum will sing "Calvary."

UNIVERSITY TO HAVE A BAND

Students at Washington Have Organized and Will Soon Furnish Good Music.

Washington University is to have a band for the first time. The students of the university have organized one, which will play at all college functions when the members have become proficient enough.

The band was organized Thursday night with the following members: Horton, Hodges, Nolan and George, cornets; Skidmore, alto; Stayner, tenor; Lebien, baritone; Thomas and Ross, tubas; Nutz, snare drum; Fuller, bass drum; Rawlings and Seibert, picolos; Griffin, Skaggs and Northcott, clarinets; Thompson, alto; Bolton, trombone.

Most of the members are students in the medical and dental departments. The movement was started by Nolan, George and Horton. Horton is to be the director. Meetings are to be held every week at the medical college for practice.

HOT TIME MINSTREL SHOW

The Popular Organization Is Getting Ready for Its Next Entertainment.

The Hot Time minstrels will give their annual musical entertainment for the benefit of the Mothers' and Babies' Home at the Odeon Monday evening, Dec. 1. According to the talented young gentlemen who are arranging this popular society function, the program will be better and brighter this year than at any previous performance.

Special efforts have been made to secure the prettiest new music of the season and a number of novelties in the comedy line are also being prepared.

Although the date of the production is yet four weeks distant, rehearsals on the musical portion of the program have been in progress for three weeks. H. N. Poepping is in charge of the music and he promises to excel last year's successful showing in the line of beautiful and striking choral effects.

The Hot Time minstrels for this season are: Trabue Pittman, Dewey A. Hickey, Edgar C. Lackland, Jr., Wallace C. Niedringhaus, Stephen A. Martin, William K. Stanard, Walter W. Birge, John A. Dauer, W. Carlander, John A. Rohan, James F. Stanley, George C. Carrie, George Maguire, Eugene F. Kehoe, Frank C. Davidson, Arthur Lieber, Lucien Jones, Joseph Desberger, William W. Prosser, George Tavold, Will Ross, Leslie C. Fitch, Forrest Shackelford, W. F. Stender and H. Poepping.

The sale of seats will be opened tomorrow morning at Bollman Bros., 1120 Olive street.

WHICH SIDE WILL WIN CONGRESS

Leaders of Both Parties Claim Victory.

FIGURES WIDELY APART

CHANCE OF REPUBLICAN SUCCESS SEEMS PROBABLE.

Estimate Made by Gen. Grosvenor, Statistician of the Administration, Permits His Side to Retain Present Majority.

POST-DISPATCH BUREAU,
1345 Pennsylvania Avenue.

Special to the Post-Dispatch.

WASHINGTON, Nov. 1.—Gen. Charles H. Grosvenor of Ohio, the statistician of the administration, has given his estimate of the results of the coming congressional elections. He says his figures are all right, but that he feels less confidence in them than he ever felt before in the accuracy of his estimates.

The general says that the next House will be:

Republicans, 212.
Democrats, 170.

With Colorado's three and Idaho's one as doubtful.

The Democrats have not given out an official estimate, but it is known that their figures are:

Democrats, 187.
Republicans, 150.
Doubtful, 49.

Gen. Grosvenor's detailed statement follows:

"In the states that may be considered solidly Democratic, there will be solid Democratic representation as follows:

"Alabama, 9; Arkansas, 7; Florida, 3; Georgia, 11; Louisiana, 7; Mississippi, 8; South Carolina, 7; Texas, 16; Virginia, 10. Total, 78. To this solid column may as well be added: Deleware, 1; Nevada, 1. Total, 2.

"There is a bare doubt on the subject of one vote in Texas.

"I count the following states solidly Republican:

Maine 4, New Hampshire 2, North Dakota 2, Oregon 2, Rhode Island 2, South Kakota 2, Utah 1, Vermont 2, Washington 3, Wyoming 1, Minnesota 9, Michigan 12, Kansas 8, Connecticut 5, Iowa 11, Montana 1. Total, 67.

"There are 67 about which there is no reasonable doubt. These votes will be returned as here indicated, with a possible diminution of one or two, unless a landslide, which is not apparent, takes place.

"In addition to these Republicans will carry:

"Kentucky 2, Nebraska 5, North Carolina 1, Tennessee 2, California 6, Illinois 17, Indiana 10, Maryland 4, Missouri 1, New Jersey 7, New York 23, Ohio 16, Pennsylvania 25, West Virginia 4, Wisconsin 10, Massachusetts 12. Total 145.

"Here, then, we have Republicans 212, and Democrats, 170, making 382. I count as doubtwul:

"Colorado 3, Idaho 1.

"We may not lose any in West Virginia, and west and more than an even chance to win another district in Ohio, and it is possible we may elect 18 Republicans in Ohio.

"Counting Colorado and Idaho for the Democrats they will have 174 and the Republicans 212, a Republican majority of 38, just exactly within one of the Republican majority in the 57th Congress."

No figures have been given out officially by the Democratic congressional committee but it can be said their estimate gives the Democrats 187 sure members, the Republicans 150, with 49 doubtful. The Democrats say they will secure enough of these doubtful districts to give them a majority of 16.

This is the complete, although unofficial, Democratic congressional committee estimate:

States.	Dem.	Rep.	Doubtful.
Alabama	9	...	...
Arkansas	7	...	...
California	2	6	...
Colorado	3	...	...
Connecticut	2	2	1
Delaware	1	...	...
Florida	3	...	...
Georgia	11	...	...
Idaho	..	...	...
Illinois	7	13	5
Indiana	4	5	4
Iowa	3	7	1
Kansas	2	1	5
Kentucky	10	1	...
Louisiana	7	...	...
Maine	..	4	...
Maryland	3	1	2
Massachusetts	4	8	2
Michigan	1	9	2
Minnesota	2	6	1
Mississippi	8	...	...
Missouri	13	1	2
Montana	..	...	1
Nebraska	2	13	3
Nevada	1	...	...
New Hampshire	..	2	...
New Jersey	4	4	2
New York	15	17	5
North Carolina	10	...	...
North Dakota	..	2	...
Ohio	4	14	3
Oregon	..	2	...
Pennsylvania	6	23	3
Rhode Island	..	2	...
South Carolina	7	...	...
South Dakota	..	2	...
Tennessee	8	2	...
Texas	16	...	...
Utah	..	...	1
Vermont	..	...	...
Virginia	10	...	...
Washington	..	3	...
West Virginia	..	1	4
Wisconsin	2	8	1
Wyoming	..	1	...
Totals	187	150	49

It is possible the committee may officially announce its figures tomorrow.

J. W. Babcock, chairman of the Republican congressional committee, makes this statement:

"The next House of Representatives will contain at least 204 Republicans. That is a majority of 20 for the Republicans. That is my minimum estimate. I do not see how our majorities can possibly fall below that figure. We may have a majority of at least 10 more. I have $10,000 in cash here to wager that the Republicans will control the next House.

From all that I have heard of the conditions in every congressional district in New York, I think the estimate of Republican majority in the state for Gov. Odell of more than 37,000 is extremely conservative. My opinion is that Gov. Odell will be re-elected by more than 40,000."

GOING TO SOUTH AMERICA

Loie Fuller to Emulate Rejane, Accompanied by Her Friend, Sada Yacco, the Japanese Tragedienne.

Special Cable to the Post-Dispatch.
(Copyright, 1902, by the Press Publishing Co.)

PARIS, Nov. 1.—Loie Fuller, who is just closing an engagement at the Casino de Paris, is preparing to sail for South America on a tour similar to that just ended by Rejane. The clever American dancer will be accompanied by her friend, Sada Yacco, a celebrated Japanese tragedienne, and the latter's husband, Kawakami.

THE MAN WHO WILL SUCCEED GEN. MILES

AS HEAD OF THE AMERICAN ARMY,

GEN. YOUNG IS A VETERAN OF FOUR WARS

Record of 40 Years in Camp and Field, and Looks Every Inch a Soldier.

OVER 6 FEET TALL; WEIGHS 235 POUNDS; HAIR IS SNOW WHITE

POST-DISPATCH BUREAU,
1345 Pennsylvania Avenue.

WASHINGTON, Nov. 1.—Major-General Young leaned forward in his chair and chuckled. "Perhaps," he said, "the stories wouldn't have gone so well if we had been telling them in this country."

Gen. Young had been talking about King Edward and Emperor William, how he and Gen. Corbin had lunched with the King, and had related a few American tales to cheer up the assembled party. The intimation was plain. He and Gen. Corbin, both famous story tellers, had unloaded good ones, but old, on his imperial majesty, King of Great Britain, Emperor of India and defender of faith, and had made a hit.

"Oh, well," said the general, "a story is always good if you tell it to somebody who has not heard it before."

The general and Gen. Corbin in long years of army work accumulated a great mass of stories of one kind and another, and had, by judicious elimination, taken a bunch with them to Germany and England that could pass muster among the crowned heads, even if they might be greeted with jibes, because of their age, in the Army and Navy Club in Washington.

"England is years ahead of us in some things," the general continued. "But we had a running start of the story telling question a hundred years ago, and they never will catch up. We found the Kings and Emperors we associated with could appreciate a joke as well as any one. Consequently we dug up the good ones and told them, and they were received with great applause.

"I discovered on my recent trip to the German army maneuvers that the Emperor and King Edward were as human as any two men I ever met. They are companionable, genial fellows, and when Gen. Corbin and Gen. Wood and myself were talking to them they were glad enough to have things enlivened by a few tales of western life as we knew it.

"Now, there was the story Corbin told King Edward at the luncheon at the Buckingham palace."

Gen. Young stopped and chuckled again.

"They said the King had not laughed so much in ten years. You see, Corbin ranked me, and he talked first to the King. I stood nearby and watched them talk. In that way I had a fine chance to study the man. Corbin towered above him like the dome of the capitol over the Maltby building. And when he told that story it was surprising to see the King laugh. But no matter"——

GIANT OF A MAN.

Gen. Young chuckled again. He is a giant of a man, this future general-commanding of the United States Army. Just now he is the head of the war college board, which has its offices in the big brick house next to the temporary White House, where President Roosevelt lives. The big front room, where the general sits, was the drawing room of a mansion when the smart people of Washington lived in that part of the town. The general has his desk up by some long, old-fashioned windows that stretch from ceiling to floor. In the rear rooms his aides were busily engaged on his report of the German maneuvers, which he, Gen. Corbin and Gen. Leonard Wood attended as the guests of the Kaiser.

There are no finer specimens of physical manhood in the American army than Gens. Corbin and Young. Each is more than six feet, and all that, but this is a story about Young, whom Gen. Corbin a few days ago announced was to succeed Gen. Miles in the command of the army. To be sure, Gen. Corbin, although he is very powerful in army affairs, does not have the appointing of the commanding generals, but he said Young was to get the place, and there has been no protest from the White House, so it is conceded that he knows what he is talking about.

Gen. Young weighs 235 pounds. His chest is one of those big, barrel-shaped affairs that furnish life to big men. It tapers to a waist that even 40 years of campaigning in four wars have not yet succeeded in making unshapely. The legs that support this massive trunk are pillars of strength. The arms are long and the hands show strength.

He went to the great war as a private in 1861, served through it gallantly and came out a brigadier. Then he went into the regular army as a second lieutenant, and now he is the senior major-general and will succeed Gen. Miles at the head of the army in August, 1903.

Gen. Young is a handsome man. His face is round and red. It is the face of a soldier. His hair is white. There is plenty of it, and he parts it in the middle and lets it wave over the temples. There is not a trace of the effiminate in that hair. It forms a silver frame for a strong, attractive face. The cheeks are ruddy. That is the exact word. There is just a suspicion of retrousse, as the novelist would say, about the nose. A close-cropped mustache, gray also, shades the upper lip. When the general smiles, a row of strong white, even teeth come into view. When he laughs his enormous shoulders bob up and down and his great chest shakes.

"Ha, ha," he said during his heartiest laugh. "Corbin said: 'Now your majesty, that reminds me of a man,'" and the general laughed for a minute. "I never saw a King so tickled, but as I was saying"—

Gen. Young threw one leg over the other and took up a red-covered memorandum book from his desk.

GOOD TIME ABROAD.

Then he closed the book and never opened it again, but he talked for an hour about the trip to Germany and to England and to France.

They had a good time, those American generals, who went abroad; there's no doubt about that. Of course, Gen. Young refrained from saying anything about it, but it was evident from his talk that he and Corbin and Wood struck the most persuasive, far-reaching and insistent case of "hands across the sea," that any Americans traveling in foreign parts have encountered in many years.

Germany was friendly through the Emperor, and England was more so through the King. Each person in authority, according to the experiences of the three American generals tried to show these representatives of this country's army that the only original, traditional friend of the United States was the sovereign he represented, and the sovereign themselves were not far behind in this endeavor. Gen. Young had nothing to say on this point, but his experiences spoke for themselves.

"You understood," said the general, "that even if I felt so disposed I could not say one word of comparison between our army and that of Germany. The secretary of war has forbidden that, and has ordered us to keep our comment of the report we are to make. However, there is no restriction on us as regards our experiences, the people we met and what we think of them, and I may say that I talked with the Kaiser and King Edward enough to find out that great as their estate is, they are essentially human beings, and men in every sense of the word. Both are what we would call good fellows. They like congenial company, good stories, good dinners and a good cigar. They are neither one of them so hedged in with the sense of their own importance that they cannot meet everybody on a common footing, and they gave me the impression of being bully chaps whom it would be a pleasure to run across anywhere.

"We were in Germany a few days before we were officially there. That is to say, our invitation stated that we would be expected at a certain place at a certain time, and that we would then become the guests of the Emperor. We got into Berlin a few days ahead of time to look about. The day after we arrived the King of Italy came and we were in a position to see all the military ceremonies attendant on his arrival. Although we were not yet the guests of the Emperor we were invited to the gala night at the opera-house that the Emperor gave in honor of the King of Italy.

"They sang an act of 'Aida' and an act of 'Carmen,' with an interval of 20 minutes between. During that interval the Emperor received, with the King of Italy, in his salon upstairs. We were invited therein, but were not formally presented to the Emperor, although the ladies of the party met the Empress. We walked around, had a good time, looking at the sights, and were served with refreshments. Our official visit was to begin on Monday. On Sunday we were invited to dinner with the Emperor, again we were at a formal dinner on Monday night.

NEVER EATS AT BANQUETS.

"That dinner was one of the pleasantest I ever attended. We talked constantly with the Emperor across the table. The Emperor was not quiet a moment. He asked everybody questions, and argued and explained and proclaimed his opinions and we fought him back and had a good time. Somebody noticed he wasn't eating anything and spoke to him about it.

"'Oh,' he said, 'I had my dinner at 6 o'clock. I never eat anything at these affairs. I get my dinner every night at 6 and go to bed at 9:30 and get up at 6 in the morning. I am busy and have no time to eat at irregular hours. It interferes with my work.'

We talked about all sorts of things. The Kaiser led the conversation. He is a wonderful man. His stock of information about all sorts of subjects seems inexhaustible. He fires questions at you as if he were a human Gatling gun. He bores into you, and drills through you, and if you haven't the information he wants he leaves you very quickly, and goes along to somebody who can tell him what he wants to know. He will not tolerate stupidity. When he asks a question he expects a rational and reasonable answer, and a feeble "don't know" makes him shrug his shoulders and move on to the next man. He speaks excellent English, with just a twinge of the German accent, and he is vastly interested in everything American.

The Kaiser is a disputatious man. He will argue with you on any subject at the drop of the hat. He has decided opinions, but he always has a reason for the belief that is in him.

He and I had a run in about the new Khaki uniform that we Americans wear. He claimed it was no good for Germany, but might be good for China or the United States or South Africa. He was insistent in his opinions and is argumentative as a sophomore.

"He is fond of a joke, too. Like his uncle Edward, King of England, he laughed a lot at some of our stories. Corbin had some good ones, but none of them made the hit of that one he told the King of England at Buckingham. Why, King Edward." Gen. Young chuckled again for a minute. "It was about a man," he said. Then he stopped.

THE ST. LOUIS JOKE.

"Why, bless me. I was talking about the Kaiser, wasn't I? Well, it was at this dinner that I made that old St. Louis-Milwaukee joke that was cabled all over the world. The Kaiser said to me: 'Young, have you ever been in Germany before?'

"You see, he called us Young and Corbin and Wood without any prefixes at all. So did King Edward.

"'Young,' he asked, 'have you ever been in Germany before?'

"'No,' I answered, solemn as an owl, 'not in this part, but I have been in St. Louis, Milwaukee and Cincinnati.

"The Kaiser saw the point and laughed heartily. He thought the joke was so good that he told it to all comers, and it was cabled to England next day and printed in the papers there. I suppose it got over here also. Now I was innocent enough. I heard that gag many times, and it really wasn't my fault that nobody had ever tried it on the Emperor of Germany before.

"However, the one Corbin told King Edward was the one that made the impression. You see, King Edward—

"But I want to tell you about the most serious conversation with the Kaiser. It will show you the range of his mind. In some way the conversation drifted around to potato alcohol. I knew something about it. I found he knew all about it. He was personally superintending experiments on one of his farms in the making of alcohol from potatoes. He took me out into the corridor and showed me a row of lights around the gallery. They were lights made from this alcohol. He spoke with great enthusiasm of the traction engine he had which used potato alcohol to generate the steam for its power. He knew all about the residuum, which is useful for feed for cattle, and before he finished on this subject I had increased my knowledge of the product as much as I could from long study of a book.

"It was so with about every other topic. He knew something about everything, it seemed. Naturally, we discussed military science. I found he was a past master in everything pertaining to the army and navy, from the defenses of the border to the number of ounces there should be in a soldier's ration. It was marvelous. If there was any topic of importance in this country that he did not bring up at that conversation or at the other conversation I had with him, I can't remember it now.

"The maneuvers were great. They have been described so often that it would be foolish for me to go into them.

"The thing that impressed us all, however, was the wonderful efficiency of the general staff."

"Has England the general staff?" Gen. Young was asked.

"No," replied Gen. Young, "but England will have one. You see, King Edward—but, speaking of King Edward, I can't help laughing a bit at that story Corbin told him. 'Your majesty,' said Corbin, in his best story-telling tone, 'I remember a man who'—but no matter, I must tell you of the jolly time we had with the King.

"He was away shooting when we got there, but when he got back he asked us to luncheon. If he wasn't King, you would say on meeting him that he was one of the decentest, whitest chaps imaginable. He is thoroughly unaffected, so far as I saw him, and we had a fine time with him.

"He knows a joke, too. I was introduced to him when he was a boy before the civil war. I didn't mention that fact to him when I was talking to him, but did mention it to one of the other English gentleman in the room. That gentleman told the King, and when I had my next chat with him the King said: 'Young, I understand you met me when I was in the United States.'

"'Yes, your majesty,' I replied. 'I met you in Cincinnati.'

"Oh," said the King, "in Germany?"

"You see he had read that St. Louis joke that the Kaiser thought was so good, and he knew enough about the population of Cincinnati to fire it back at me when he had a chance.

"I got even, though. He chatted for a minute or two more, and then he asked me: 'When were you in England before?'

"'Three hundred and fifty years ago,' I said, and the King laughed until Corbin came up. Corbin asked what the joke was, and the King told him. Then Corbin said: 'Your majesty, that reminds me of the man.' The King beckoned for everybody to come up, and when Corbin finished that story they all exploded. 'That reminds me of the man,' said Corbin, 'but let me tell you about the Empress Eugenie.

"There's a wonderful woman. Mrs. Young, Mrs. Corbin, Mrs. Wood and myself went to see her. Gen. Wood and Gen. Corbin could not go, so I gathered up the ladies and we all went down. I picked up Mayor Phelan of San Francisco and took him along. We had tea with the empress and it was a mightly pleasant affair. Like all others of her station, I found that the empress was fully posted on American affairs. Why, do you believe it, she asked me questions about the tariff that astonished me, and showed that she knew a lot about that intricate subject.

"Once she showed that she knew a lot about a differential rate, and I turned to Phelan and said: 'Now, Phelan, there's your chance.' Phelan began and gave the empress a concise little exposition of the tariff from his viewpoint. When he was closing, he said: 'And, your majesty, I regreat to say that there are people in the United States, who, through ignorance and general benightedness, do not agree with me."

"'Ah,' said the Empress, 'the other party, I presume.'

"Still, to return to King Edward—He, too, was much interested in President Roosevelt and asked me a lot of questions about him. In common with the Kaiser, he said he would very much like to visit this country, but he had no idea that he ever would or could. In talking of the President, the King asked me several times about the President's sore leg.

"'What's the matter with it?' he inquired.

"I told him as well as I could, and then he said: 'I'll have to send him my doctor. I have the best doctor in the world. Why, look at me, I was dead, and here I am now with 40 pounds of flesh gone and feeling excellently.' There was a lot of this democratic sort of conversation, and in the midst of all of it Corbin told that story.

"I have to laugh every time I think of it. 'Your majesty,' said Gen. Corbin, 'that reminds me of the man—'

"Gen. Young stopped, looked out the window and saw Secretary Root passing. He grabbed for his hat. "Heavens," he said, "it's 1 o'clock, and I am due at the war deparment."

"But the story, general."

"Oh, the story," called back Gen. Young, after shaking hands hastily and saying good-by. "It was one of the funniest you ever heard. You should have seen the King laugh."

From the Lowest to the Highest Rank

GEN. S. B. M. YOUNG.

Gen. Young rose from the ranks.
He was a private soldier in 1861.
He is a veteran of four wars.
Has seen 40 years of service in camp and field.
He is 60 years old.
His height is over 6 feet; weight, 235 pounds.
His hair is snow white and with mustache is worn close cropped.
He is a rival of Gen. Miles in the matter of good looks and soldierly bearing.
Like Miles, he is not a West Pointer, and will be the second of that class of American soldiers to rise to the supreme height of commanding-general of the United States army.

Tells of His Visit to Edward and the Kaiser and Says They Are Good Fellows.

HOW HE TOLD HIS FAMOUS ST. LOUIS JOKE, BUT CORBIN BEAT IT

KAISER TO VISIT THE POPE

He May Make His Trip tot Rome Coincide With Leo XIII's Silver Jubilee.

Special Cable to the Post-Dispatch.
(Copyright, 1902, by the Press Publishing Co.)

PARIS, Nov. 1.—A dispatch from Rome says that the Emperor of Germany has informed the Vatican that it is possible that he will make his voyage to Rome coincide with the 25th anniversary of the election of Leo XIII to the pontifical throne. That would be March 2.

WILL NOT WORK ON FRIDAY.

Boiler Shop Laborers Think It Is Too Unlucky.

Special to the Post-Dispatch.

NEW HAVEN, Conn., Nov. 1.—All the employes of the Bigelow Boiler Works in this city left the factory yesterday, declining to work any longer on Friday because they think it is an unlucky day.

Three weeks ago a workman's eye was put out. Last Friday another employe's hand was smashed and he lost a finger. While Frederick Houde was rivetting a beer tank that weighed half a ton yesterday the tank rolled over on him, crushing his skull. He died an hour later.

PILGRIMS SEEK THE "NEW LIGHT"

Spirit-Wrestlers March Barefoot in Snow.

THE STARVING DOUKHOBERS

BODIES OF DEAD BABES CAST INTO THE BUSHES.

Pitiable Condition of the Frenzied Russian Colonists, Who Are Bent on Becoming Martyrs to Their Strange Belief.

WINNIPEG, Nov. 1.—The Doukhobor army is less than 10 miles away. Seven hundred men, almost without provisions, scantily clothed, frenzied with religious mania and in a pitiable state of exhaustion, will attempt to reach this city if the police and the government do not interfere. For nearly 48 hours the fanatical army has practically fasted and gone without sleep. Hour after hour the Doukhobors have been singing and praying. Last night, when within a few miles of Salt Coats, they slept in the open air, in the ditches or beside the railway tracks. As trains flew past they could be seen dimly starting up at the noise from their uncomfortable resting places or standing stoically in the cold night air, with arms folded and apparently in prayer. The citizens of Yorkton have only one opinion about the Doukhobors. They say they are madder than March hares, and that they will, if they do not succumb, become uncontrollable.

Before leaving Yorkton on Wednesday evening, after an attempt by Mr. Speers, a colonization agent, to stop them, the Doukhobors bought about $2000 worth of new clothing.

Threw Away Their Clothing.

As they proceeded on their march their religious frenzy increased, and they threw away hats, coats and shoes, retaining only sufficient clothing to cover them. In this condition they spent the night on the prairie.

Worse still, they have been tossing into the bushes by the roadside the bodies of infants and children which have died from exposure and the neglect of parents. Everything is sacrificed in order that the search for the "New Light" shall in no wise be delayed.

The mounted police following the caravan have rescued in many instances the aged and sick deserted by the crusaders.

While the entire Doukhobar tribe which was settled in the Northwest Territory through Tolstoi and his friends are not affected, it is estimated that at lease 1500 of the 2000 who arrived are taking part in the pilgrimage.

The men and women on the trail have reached the religious fanaticism which causes them to go barefoot through the snow and ice without sufficient clothing, and to camp at night without shelter and food except for berries and herbs, careless of the future.

Starving, they are exalted by the belief that they are martyrs to their religion.

Huddled Together Like Cattle.

The situation today is perhaps more complicated than at any time since the fanatics started on their weird march. About 1100 Doukhobor women and children, many of them sick and exhausted, are huddled like cattle in four buildings in Yorkton. Two of the women are apparently hopeless lunatics. One proclaims herself the mother of Jesus, and the other writhes incessantly on the floor, moaning piteously.
intentions, they became new beings, aniare in a state of nervousness and debility as the result of their long march, loss of sleep and lack of food. They were forced into shelter by the officials, but did not break their fast for many hours, asserting that they wanted to live as Jesus did—without food.

The majority said they would continue the march with brothers, fathers, husbands and sons in search of Christ. Their infants are sick from exposure and hunger and the mortality will be terrible if they persist in their mad intentions.

The wild glare of approaching insanity glitters in many of the women's eyes. Rest, food and speedy relief are necessary to keep the women from a terrible death.

Women with half-starved features and worn almost to skin and bone lie, in some instances, on the hard boards of overcrowded rooms, with babes at their breasts. Children of all ages are crowded closely together.

When addressed by an interpreter today the women roused themselves with an effort. When the subject of their religion was brought up, and they were asked their intentions, they became new beings, animated and enthusiastic.

"Where are you going and what is to become of you?" was asked of a good looking girl, who said she was only 17 years old and a wife.

"We are looking for Jesus," she simply but earnestly replied.

"Where do you expect to find him?"

"We don't know; God is good and will guide us."

"Will you go with your men on the march?"

"Yes."

"You will die if you go on the road in your condition."

"We do not fear. We will die for Jesus' sake."

Came on Like a Black Cloud.

Mr. Speers, in describing the march of the Doukhobors, said:

"They came along slowly like a black cloud low down on the prairie, 30 or 40 abreast. The procession was headed by an old man, with flowing white hair. He was in his bare feet, and was chanting and waving his hands. Following came the choir, a blind man led by two stalwart Russians, and then two stretchers on which reposed the sick.

"The progress was slow, and the singing most doleful, but the unmusical sound never ceased. The choir, I was informed, repeated again and again the words: 'My God, my God, why has thou forsaken me? Why art thou so far from helping, and from the words of my roaring? Our fathers trusted in thee early; trusted, and thou did not deliver them. They cried unto thee, and were delivered. They trusted in thee and were not confounded.'

"Methodically," continued Mr. Speers, "the army advanced toward me. I addressed the leaders, and the only satisfaction I could get was that they were going out to preach Christ."

The Doukhobors settled in Canada four years ago, coming from the far north of Russia. Because of their religion they are averse to the shedding of blood, and because of their antipathy to [illegible] the Czar of Russia, through [illegible]

ST. LOUIS POST-DISPATCH
Founded by JOSEPH PULITZER. Published by THE PULITZER PUBLISHING CO., 210-12 N. Broadway.

Sunday Post-Dispatch NET CIRCULATION

FOR THE MONTH OF

OCTOBER

1902

October 5	-	180,546
October 12	-	182,689
October 19	-	183,519
October 26	-	184,934

Largest NET Circulation West of the Mississippi by 80,000

There is not a criminal majority in St. Louis. Are we to be ruled by a criminal minority?

Secretary Shaw's conscience is not so hot as Senator Hoar's or as warm as that of Gov. Cummins.

Happy is the man who can live on potatoes and turnips and carrots. His food cannot be adulterated.

Some salt trust officers have been indicted in California and we may therefore look for a pinch of salt men.

What will happen if a time shall come when the Secretary of the Treasury cannot release $100,000,000 to save Wall street?

FOOLERY IN SPAIN.

Anybody can build castles in Spain, but you can't set up housekeeping unless you have a doctor's certificate that you are in perfect health.

A law just passed enacts that couples who marry must be in good health, the fact to be ascertained and attested by a physician.

Here in America we are strictly up to date. In Spain they run before the cart to market. In the United States the microbes are here and now. In Spain they worship microbes yet unborn. Here we fight the microbe when he appears, but until he appears we live, or try to live. There they will not permit persons to live (if they can prevent it) if there is any reason to fear that they will be liable to assault and battery by the little demons.

If they can prevent it.

Doctors, busy in the ministry of death, forget that mother nature is busy in the ministry of life. And not all the doctors on earth, terrified by the invisible phantoms of fear, nor all the lawmakers of Christendom can set at naught the will of nature or make void her word.

Her will is the will to live and in spite of microbes and statutes it prevails.

The Spanish doctrinaires cannot stop the clock. It is too late to set up fear of a future evil against a plain affirmation of good. King Fear is sickly on his throne. He is getting sicker and sicker. His authority is flouted openly by the children of life, whose numbers increase day by day. In the near future he will be sent to the limbo of forgetfulness.

In that day men will live their lives in health and peace as mother nature wills, and the pearly gates will not be closed against babies who want to come down to earth, by doctors and lawyers who imagine they can upset the creator's law that man shall not live alone.

Honesty is the best policy. Two suicides have come of the tax frauds in Chicago and the story is not yet complete.

PAPA RULED OUT.

Mrs. Henry Hastings, president of the New York City Mothers' Club, has been telling the public how children should be governed. She says:

"In the strenuous American existence the father has little time to devote to the study of his offspring's mind and the responsibility falls upon the mother.

"Next to the child's mother stands his teacher, and for this reason we have a number of unmarried women interested in the Mothers' Clubs."

This rules papa out. Hereafter he may go home and smoke his pipe or cigar in peace, without any anxiety for what is going on in the nursery or other part of the house where the children happen to be. If mamma finds the job of keeping order too much for her, and calls upon him for aid, he is authorized to refer her to Mrs. Hastings, and request her to send for the teacher, who is next in authority.

We are bound to stand by the organization. The mother, as head, must make the youngsters behave. Failing to do so, she must call in the school teacher. This new authority in family affairs cannot be ignored, any more than the governor of a state can ignore the sheriff.

In case the teacher happens to be down at the theater, or in bed, papa may perhaps be allowed to do a little spanking. But the children will very properly resent it. They will object to be turned over to the government of a mere underling.

How much will the farmer get for his cattle when the stockyards and the packing interests are combined, and what may not happen to the meat eaters?

WHALE PARTIES FOR THE FOUR HUNDRED.

Copper King Lawson has killed a whale. It is described as "a mammoth finner, nearly 70 feet long"—in all respects worthy of the steel of an American king of finance and leader of society.

Although this whale was killed from the deck of a palatial yacht, equipped with almost every conceivable device, an improvement can be suggested to make the sport of whale hunting "pan out" better for the diversion of the financial princes and the Four Hundred.

Instead of slaughtering the whales, why not bring them to land, in tow of the palatial yachts? A captive whale would afford a bigger and more enduring sensation than Harry Lehr has yet invented. With a specially constructed tank, dining tables could be set around so as to have Mr. Whale in the midst of the distinguished company, who could view his antics while dining and wining, with the chance of an occasional wetting when the finback happened to flip his tail. This would beat monkey parties hollow. Why not try it?

It is well for the Boers to buy Missouri mules and resume their farming operations in South Africa, but how much better it would be for them if they were to come to the native heath of the mule and get advantage of mule and soil at the same time.

IS HONESTY NATURAL?

Is honesty born in us, and do we practice it because it is right, or do we acquire it later and use it only because it is "the best policy?"

The other day a little girl—she could not have been more than seven years old—walked from the elevator into the circulation department of the Post-Dispatch. She was downcast, in her childish way, and seemed to be in real trouble. Under one arm she carried a book. She looked in an appealing way at one of the men.

"What is it, little girl?" he inquired. "I have brought you back your book," she answered. "What book?" he said, not un[illegible] "Your sticker book," she replied.

[illegible] was explained. She had complied with the con[illegible] the Post-Di[illegible]

received her book. The order was satisfactory on her part, but, as she explained, "the lady found she couldn't take the paper, after she had promised me, so, after keeping the book for two days I brought it back and everybody else in our neighborhood takes it."

And her eyes filled with tears. "Keep the book, little girl," said the big man. "You have earned it. It is yours."

Yes, she brought it back, this dear, little, unsophisticated soul, because she felt that to keep it would be wrong, dearly as she prized it, hard as she had worked for it. She felt that the contract had not been carried out, and that therefore she was not entitled to the prize.

Will honesty ever be with her a policy?

"Confidence in the outlook for next year's business is a notable feature in the trade situation," says Bradstreet. The railroads continue to earn big money and have so much freight that miles of cars cannot be moved. Dun reports that the improvement in the coal supply has restored activity in manufacturing.

CONTINUE THE IMPROVEMENT.

The progress made in St. Louis during the past two years can be continued and accelerated if citizens will vote on election day with strict reference to the city's needs, without partisan bias or personal prejudice.

The wonderful expansion of the business of St. Louis is visible on all sides to even the most superficial observer; municipal conditions, which went from bad to worse for years, have been substantially improved by the introduction of sane and honest business methods in public office; and the vigorous prosecution of bribers and bribe-takers has had a tonic effect upon the whole public service.

Now, how shall we carry the work of improvement forward and realize the dream of a new St. Louis?

It can be only through a plain, emphatic expression of public sentiment which must be pledged to back up every responsible public officer doing his duty and by the election of men whose careers and characters guarantee their co-operation in the good work.

The base of public administration is in this public sentiment. If it is careless, selfish and unmindful of duty, the administration of public business will be loose and dishonest.

If it is vital, active, intelligent and vigilant, the public service will respond to and reflect these qualities in a sturdy and progressive administration.

It all goes back to the voters. Ziegenheinism and Butlerism are but the consequences of the voters' indifference or faults. A city gets the government it deserves. It is not by chance that this town has been robbed and disgraced by unworthy public servants. They would not have had the chance to do their unclean work had it not been allowed to fall to them through the neglect of the people.

The improvements of the past few months are symptoms of an awakened public conscience. Keep it awake. Officials who know that they are watched will not go far astray. And a determination to watch will be signified by an intelligent vote for honest candidates, without reference to party affiliations.

With a London university professor declaring that the British flag is out of place on the American continent, the Canadians ought to perceive that it is time to give more consideration to the question of a union with the great republic. Annexation would give free trade and consequent prosperity to both Canada and the United States.

On account of our policy in the Philippines a Kansas minister is to fast three days and pray for the defeat of the Republican candidates for Congress, yet he must have perceived that the prayers of the Boers, who also prayed hard and long, failed to change the British policy in South Africa.

The suicide of a man who had only $4.57 and some pawn tickets was not because of his poverty, but because another man's wife would not elope with him. But perhaps the other man's wife would not elope with him because he had only $4.57 and some pawn tickets.

It is gratifying to read that $15,000,000 will be available for irrigation purposes next year. If the water in trust stocks could be made available for maintaining our arid lands, our area of fertile soil would be largely increased.

South Carolinians are building churches within three miles of distilleries and dispensaries, there being a state law providing that there shall be no distillery or dispensary within three miles of a church.

Should we entirely fail to obtain the Danish islands we may console ourselves with the fact that we have enough islands already to give us trouble for at least 50 years to come.

Twenty tons of sugar cane to the acre are reported in the vicinity of Moberly, Mo. There is hardly anything that cannot be done on Missouri soil.

The noise on the stump is not frightening the trusts. They feel safe in the hands of either party. A soft-coal combination with a capital of $110,000,000 is forming in Pennsylvania.

It will be some time before we catch up with the civilization of New Zealand if Congress continues to fail to get a move on itself.

Increased resources for increased municipal needs and responsibilities is the slogan of the constitutional amendment campaign.

The generally weak Boston wool market is now reported to be strong. This is surely a sign of prosperity.

It looks as if a great deal of Alaska's gold is to come out of her tin mines.

POST-DISPATCH SNAP SHOTS.

The little Indian born on a train coming into St. Louis seems not to have remained here to take part in the election.

The declaration of the London Lancet that women are anabolic and men katabolic may drive both to drink—or the dictionary.

The Sultan of Turkey is reducing his harem expenses, but not so the Sultan of Sulu, whose harem is maintained by our Uncle Samuel.

A liquor trade organ is denouncing the "average saloon" and an organ of the tobacco trade favors the prohibition of cigarette smoking. Whither are we drifting?

The business of painting cur dogs in Paris and selling them to rich American women at $150 each is flourishing. American women should stick to American purps and American husbands.

Not only has J. P. M. been defeated by Yerkes in London, but he really has to depend largely upon the brains of other men in his great work of seizing the entire earth. The man is not born who can be wholly IT.

ANSWERS TO CORRESPONDENTS.

OLD SUBSCRIBER.—Population of Ohio, 1900, 4,157,545.

MRS. C. J.—A letter addressed to the lady, New York, will reach her

TWO READERS.—Mr. Kruger was born at Rostenburg, Cape Colony, Oct. 10, 1825.

GOOD SUBSCRIBER.—No, Julius Lehman is not a member of the present House of Delegates.

READER.—There are no published rules about the employment of children. See managers.

F HOLDENER.—All persons born in this country are citizens, and if otherwise qualified may vote. He must register, of course.

OLD SUBSCRIBER.—It depends upon the term of the Chinaman's papers made out in Havana. Better see the United States district attorney and state the exact facts to him.

SUBSCRIBER.—See directory for stamp dealers; you can probably get such a book, however, from any book seller.

L. SCHLESINGER.—Chinamen who die in this country are taken back to China. Sometimes years elapse, but their bones return to the home land. The only exceptions are of those who expatriate themselves.

WALTER ALDRIDGE.—We have no statistics of all the schools in the two states. In both the public school system prevails. Of course New York has a greater number than Kansas. According to the statistics of the Bureau of Education there are in New York 23 institutions classed as universities and colleges of liberal arts in Kansas there are 20. The number of professors and teachers in these institutions in New York is 1522; pupils, 14,671; same in Kansas, professors and teachers, 445; pupils, 4433. The pupils enrolled in the New York public schools number 1,209,574, or 16.64 per cent of the population; in Kansas, 389,583, or 26.49 per cent of the population.

A Logical Sequel.

From the Los Angeles Herald.

One of the St. Louis councilmanic boodlers, who is now serving a term in prison, announces his purpose to write a book, while in confinement, narrating his reminiscences of a city father. The title selected for his book is "Twenty Years in the House of Delegates." If the book proves to be a success he will probably write a sequel entitled "Twenty Years in State Prison," if he gets his full deserts.

Interesting Freaks.

From the Pittsburg Chronicle Telegraph.

With the Prince of Wales and the crown prince of Germany [illegible] at the St. Louis World's Fair, [illegible]

FAMOUS SERMON SERIES.

NO. 21.

THE POWER OF FAITH.

By Henry Van Dyke.

Faith is not a strange and far-away thing which can only be explained to us by a revelation. It is a principle of common life. We exercise it every day. It is simply the confidence in something which is invisible; as the Apostle says, "it is the substance of things hoped for, the evidence of things not seen." Every time you receive the testimony of your fellow-men, every time you trust in the qualities of their character which are beyond the reach of your vision, every time you rely upon a law of nature in your action, upon a law of morality in your conduct, you exercise faith. It is the condition of reason, of activity, of human society. "All politics and societies," says a wise observer, "have come into existence through the trust of men in each other," and, we may add, through their trust in unseen principles of equity, and in future results of prudence, and in One higher than themselves whom they could neither see nor name. Take away confidence in the invisible, and the whole fabric decays, crumbles and falls in ruin.

There are some who would persuade us that believing is appropriate only to infancy and old age; that it is a kind of dreaming, an infirmity of the weak and visionary. But the truth is otherwise. Carlyle says: "Belief is great, life-giving. The history of a nation becomes fruitful, soul-elevating, great, so soon as it believes. A man lives by believing something, not by debating and arguing about many things." Faith is power. It makes men strong, ardent, persistent, heroic. Nothing truly great has ever been done in any department of the world's work without faith. Think of the faith of our explorers and discoverers—Columbus, who found the new world; the Pilgrim Fathers, who planted it with life; Livingstone, who opened a new continent to civilization. Think of the faith of our men of science—Galileo, Kepler, Newton, Faraday, Henry. Think of the faith of the reformers—Wyclif, Luther, Knox. Think of the faith of the martyrs—Polycarp, Huss, Savonarola, the Covenanters of Scotland, the Huguenots of France. Faith is force, and those who grasp it lay hold of something which is able to make them mightier than themselves.

Let a man fasten himself to some great idea, some large truth, some noble cause, even in the affairs of this world, and it will send him forward with energy, with steadfastness, with confidence. This is what Emerson meant when he said, "Hitch your wagon to a star." These are the potent, the commanding, the enduring, the inspiring men—in our own history, men like Washington and Lincoln. They may fail, they may be defeated, they may perish; but onward moves the cause, and their souls go marching on with it, for they are part of it, they have believed in it.

Just A Minute WITH THE POST-DISPATCH POET AND PHILOSOPHER.

TYPEWRITER—OR WHAT?

Miss Ethel Dickens, a granddaughter of Charles Dickens, has written as great a volume of literature as did her distinguished grandfather. She uses a typewriter exclusively.—News Note.

The busy Ethel Dickens
Does
No writing with a pen;
She says the buzz
Of a typewriter quickens
Her insight to the ways of men,
Giving her brain prolific
A pace terrific,
Enabling her to write
A story in a night,
When others not so energetic
Would have to wait
And war with fate,
Or else employ a brain-emetic
To urge from out the pate
The thoughts she urges
In mighty surges,
Both soon and late.

Though Ethel Dickens—
How that name quickens
The blood!—
By critics yet unbitten,
Has written
More books that did her granddad—
goodness knows
He wrote a flood!—
And though there flows
From her typewriter as it glows
Of stories,
Allegories
And novels
Enough to fill our palaces and hovels—
We have not heard
A single word
Which shows
That Ethel's name
Has added to the Dickens fame.

What, then,
Shall men
Say of the typewriter?
Is it greater, is it brighter
Than the pen?
Did Shakspeare use it?
Did Milton choose it?
Did Byron? Did Pope?
Shall we praise it or abuse it?
Some one will answer this, we hope!

Which Will You Take?

"The more sluggish, torpid and calm a creature is, the longer it will live," says John Lover of the Philadelphia Zoo. "Our Nubian tortoise will easily live to be 200 years old. Our big crocodile is 84 now. Parrots live to be 200 years old, and so do swans. The camel and the elephant live 100 years."

So this is the secret of longevity, is it? If you would live long, be calm; be torpid, if you will, or be sluggish. But keep still; be calm; keep cool. Don't stir around too much and wear out your vital energies. Rust out if you will, but don't wear out.

Some aged gentlemen have bidden us beware of tobacco and strong drink. Others have told us to take plenty of exercise. Some have advised a middle course. Others have told us to do as we pleased—it made no difference in the end.

But here we have these shining examples of longevity from the animal world—are not all animals?—and the lesson from their lives plainly is: Avoid activity. Never be in a hurry. Don't fret. Rest often; rust ever. Wait for things to come to you. Cut out the strenuous life.

If old age is the only thing to be desired, are not these rules as good as any?

Dealers are all wrought up over the malleable iron trust.

The man with the hoecake is bowed down now, but not "with the weight of years."

LOVE ONE ANOTHER.

Give us to know the right. Let us perceive
Our duty as it is in every part,
That we the doubting spirit may relieve,
And strengthen, calm and cheer the fainting heart.

Life's way is rough, at best. God help us all
To be a sun to them who blindly tread
The path wherein the weary ones may fall,
If darkness be around and overhead!

Why scorn the erring, or the weak revile,
Or shame the halting ones who doubt and grieve?
What secret burthens on their spirits pile
It is not ours to ask, but to relieve.

—WILLIS LEONARD CLANAHAN.

ZOLA'S LOVE FOR ANIMALS.

From the Criterion.

M. Zola was a confirmed lover of animals. He held stoutly that they have intelligence and humor and, especially, a keen sense of the ridiculous. He studied their idiosyncrasies, tried to penetrate their characters and thoughts, and loved to tell and to hear stories giving proof of their reasoning powers. He put a great many animals in his books. With him that was a matter of principle. "An extended work professing to cover the totality of life," he told me, "cannot be constructed rightly unless animals have their place in it." He kept a kind of menagerie at Medan, where he had cows, horses and donkeys—he had a great respect for donkeys, which he declared to have "common sense and character amounting almost to genius.' There were some dozen or so big out-of-door dogs, a large rabbit-run, and a very extensive poultry yard with duck-pond attachment. This last was a special delight to him. He loved to take a huge bag of grain, and himself feed his chickens, geese, ducks, doves and peacocks. He would sometimes get up from his work table at Medan in the afternoon (never in the sacred morning work hours), fling down his pen, make his way to the storeroom for a bag of grain, spend half an hour in bestowing an unexpected feed to his poultry, chuckling to himself over the comical antics of the birds, as they clustered, screaming and flapping around the bag. Then he would return with renewed vigor and cheerfulness to the building of a romance or the sketching out of a polemical article. In the house itself he always had a tribe of little dogs, the smaller the better, which frisked about his study with impunity even when he was working. He related how, one of these toy friends falling off sick in the height of the Dreyfus agitation, he passed a whole night holding it in his arms till it died. "The poor little thing looked so pitifully at me when at first I tried to put it down that I had not the heart to persist. After all, it had been a good little comrade, and it deserved to die happy in its master's arms."

Many such traits showed Zola tender-hearted "a fond," and many of his bitterest enemies, did they but know this side of his character, would have been unable to feel otherwise than kindly to him personally.

WALKING TOURS FOR AN AUTUMN OUTING.

From Country Life in America.

Walking is an art, almost one of the lost arts. It is astonishing how few know how to walk—know how to acquire the measured stride, the springy step, the easy poise of the body and the swing of the arms which make walking at once one of the most healtful and enjoyable forms of physical exercise. For the real pleasure of walking one must turn to the country. Pavements are but dead, unyielding matter at best. In the turf of the country there is a spring in response to the pressure of the foot which is a delight and an inspiration in itself. The purity of the air sets the blood to racing gloriously. Good walkers find 20 miles a day a comfortable average, allowing of plenty of time for rest and "loafing." Two weeks thus spent will afford memories to last for all time, and with them a measure of health and strength, a quickening of vital forces, a nervous energy which will find expression in increased power for accomplishment in the world's work.

THE VALUE OF FADS.

From the Toledo Bee.

A fad is the best thing any man can have about the house or the place of business. Fool fads are worse than none, but a good, clean, wholesome fad is invaluable. Let a man have a fad for a ball game, for music when he hears it at home, for building and improving a house, for books, old and new, for tobacco, for decent clothes—for anything that is worthy of the attention of a man, and he will be a better man for it.

And the women who have a part in his life will be happier, too.

The men who devote themselves to business altogether destroy their capacity for business. Let them diversify their application of energy and they will find work play.

Let him have a vigorous, manly fad and he will wonder at the difference in himself in a month after he adopts it.

EVIDENCE OF APATHY.

From the Saturday Review.

A South American President is said to have observed that the want of interest taken in public affairs was deplorable. He had not been shot at for at least a fortnight.

AN EXTREME CASE.

From the Baltimore News.

Bjones: And you say Biffers is absent-minded?

Brown: Absent-minded! Why, man, he's so absent-minded that when he ought to have a headache his corn hurts.

OLD MEN WHO ARE NOT OLD.

From Leslie's Weekly.

Much has been said during the past few years about the importance of young men as leaders in finance, industry and politics, and the impression has been cultivated that only young men were fitted to do the great work of the world in the progressive days. But when we take a look around at the men who are actually in the lead today in literature, science, politics, religion and business we find much to disprove this idea that old age is a sign of weakness and inefficiency.

In our own strenuous land we have such men as Edward Everett Hale, Theodore Cuyler and Russell Sage still at the forefront in a multitude of activities, although all three of them have left 80 years behind some time since. In the sphere of national politics we have such commanding figures as Senators Hoar and Hawley, both of whom must plead guilty to the age of 76, while the two illustrious Senators from Maine, Messrs. Hale and Frye, are both men of many years, the first-named being 66 and the other 71. Our present secretary of state, Mr. Hay, is far from being a youthful person, having 64 years to his credit, while Secretary Wilson is older than that by three years, and Postmaster General Payne is nearly 60. Whitelaw Reid of the Tribune is 65, and Drs. James M. Buckley and Lyman Abbott, the veteran religious journalists, are over 66.

If we turn our gaze abroad we find equally strong testimony. It is Sir John Aird, verging on 70, who has built the great Nile dam. It is Lord Masham, verging on 90, who has just appealed to the English government to overhaul the fiscal system. Henry Labouchere, "Labby," the brilliant editor of Truth, is a man of 70. The keenest debater in the House of Commons is still Sir William Harcourt, in active opposition at 74. Mr. John Morley is 63, and Joseph Chamberlain is only four years off 70. Francis Joseph of Austria was 72 last August. Oscar of Sweden is 73, Leopold of Belgium is 67 and King Christian of Denmark is 84. The world's foreign relations are in the hands of men over 60 and 70. Lord Currie is 68. Sir Edmund Monson is 67. Sir Charles Scott, 64 and Sir Frank Lascelles 60. Lord Cromer, young enough to make another Egypt, is 60 also, and at the other end of Africa a man of 70 reigns as prime minister of the Cape.

THE GERMAN-AMERICAN.

Andrew Carnegie in The World's Work.

The habits, conditions, intelligence and spirit of the masses are important elements in the industrial race, and we gave close attention to these as bearing upon our task. The German, as we know him at home and in the United States, is a valuable man, steady, sober, methodical, thorough, self-respecting, of fine domestic tastes, an admirable workman and superintendent. Thanks to the conscription of Germany, among other causes, we had many thousands of Germans in our service, of whom at least four whom I recall became partners and earned the millions of dollars they obtained. They fled from the conscription of their sons, and today the son of a German who left his country largely for the same reason is at the head of the greatest manufacturing corporation in the world. We owe a valuable invention to one of these men. The value of the German element in America can scarcely be believed except by those who, like myself, know it by experience. The total emigration from Germany and Austria-Hungary has about equaled that from Great Britain and Ireland. It may be acepted that if ever Britain resorts to conscription, the republic will be still more enriched than it has yet been by one class of emigrants who will come in greater numbers than ever, even more valuable per man than the German—the Scot; and that many more than ever of the most valuable men of England—a splendid strain when they reach the "open mind"—will leave their shores for the land which knows not conscription.

SIAM AND HER FUTURE.

From the Saturday Review.

Says the author of "Siam in the Twentieth Century:" "The Japanese are bright, quick-witted and persevering. The Siamese, too, are quick in their way. But they are apathetic and indolent to a degree. It is grit they are wanting in. To sum up the difference, the Siamese are a tropical people, while the Japanese are not, and here we are at the root of the matter." This judgment does not hold out much hope for the self-reformation of Siam, and that country has an additional disadvantage. She stands now between three great empires, two of which have already almost come to blows on her account, while China is daily pouring her surplus population across the border, and Mr. Campbell is of opinion that before many years the Chinese are likely to be the dominating people not only of Siam but of Indo-China. However that may be, it is evident that France has made up her mind to be the ruling factor in Siam, or if not, that no other power shall occupy that position. The question is: Can we delay the absorption of Siam until she has so modernized her institutions and organized her resources that there will be no valid excuse for foreign interference with her internal affairs?

QUEEN ALEXANDRA'S DAINTY FAD.

From the Philadelphia Telegraph.

Queen Alexandra's especial fad has a daintiness well in keeping with her personality. It is that of having her pocket-money made perfectly clean and bright before she fingers it. Whenever a check is turned into hard cash for her use the coins are scrubbed in a lather of spirits of wine, water and soap before being placed in her purse, and any change that may be tendered her when making purchases is taken charge of by the lady-in-waiting until it has been subjected to a like process of purification.

THE WOES OF CUPID.

From the Washington Star.

"Men is sho' fickle," said Miss Miami Brown. "Dey goes back on you on de slightes' provocation."

"What's been happenin'?" asked Miss Olina Jefferson Tompkins.

"Mr. Rastus Pinkley come aroun' tryin' to kiss me, an' so as not to seem too willin' an' audacious, I smashed 'im wif a flatiron, an' jes' foh dat he jilted me."

A CRITICAL EXPRESSION.

From the Philadelphia Press.

Miss Gushington: Mr. D'Auber was showing us some of his sketches in oil. I think his style is just cute, don't you?

Mr. Knox: Oh, I wouldn't say "cute" exactly.

Miss Gushington: No?

Mr. Knox: No; [illegible]

MUSIC NO TEST OF A WIFE.

Mascagni's opinion of his own wife, expressed in an interview for the Philadelphia North American, refutes the famous German professor's theory as to a woman's character being easy to determine from her musical tastes.

According to this professor a man could get a line on his future wife's nature by observing what music she preferred.

If she admired Beethoven she is artistic, but unpractical. If Liszt appeals to her she is ambitious. If Mozart is her favorite she is prudish.

Gounod's feminine admirers are romantic and tender-hearted. Mascagni's music appeals to the religious and patriotic woman. Strauss' music appeals to the frivolous. Timid women prefer Massenet, and well-balanced intelligences love Saint Saens. Love of Wagner denotes egotism. Of Offenbach, cunning. Flotow appeals to the vulgar.

So much for the German's theories. Mascagni upsets them by his remarks concerning his own wife.

"My wife," he says, "is not a musician. There are no musicians in my family. But she understands the duties that go to make a good wife. It is foolishness to imagine a woman's nature can be fathomed by noting the music she most admires.

"A woman may have the qualities fitting her to be a good wife and yet not be a musician.

"My recreation, away from my music, is to spend the hours with my wife and family. Only the good wife builds a home. That is the central spot for her husband. She can be such a wife, you see, and know nothing of music.

"There must be some other test of excellence than the professor's theory."

THE MODERN PRODIGAL.

Occasionally a good man grows dissatisfied with Missouri, says the Nevada Post.

The milk is too yellow or the honey too sweet, and he don't like them to flow over his land anyway.

So he parts with his farm, sells his live stock and "other things too numerous to mention," at auction, and moves to Kansas.

There he takes his good Missouri money and buys a farm which today is and tomorrow is not, because the wind has blown it away.

Or he tries Colorado and slushes around in the mud irrigating a strip of bottom so narrow that a cow can't jump in the field because she jumps over.

Then he hears of Texas and goes down to hunt the bag of gold at the end of the rainbow. In the daytime he scratches sandburrs out of his flesh and at night the tarantulas nibble at his feet and the centipedes crawl over his face.

When his money is all gone he begins to feel like he did the first night he ever stayed away from home.

He yearns for good old Missouri and the yearns stick in his throat and chokes him until the tears come into his eyes.

He would give a month's work to again see the cows standing at the bars on his old Missouri farm and hear the horn blow for supper.

Memory is a marvelous painter and paints best the things we have lost.

It pictures to the wanderer the corn silking in the fields he once owned, the wheat yellowing for the harvest, the clover stretching away in a carpet of red and green, richer than the rugs of the Persians. It shows him the elms as they whispered to his children at play beneath them, points to the roses in the corners of the old rail fence, and with infinite detail paints a thousand little things that touches the heart and prove its whimsical power.

Happy is the man who wakes from sleep to find that he only wandered from Missouri in his dreams.

HALL CAINE'S SON.

Mr. Ralph Hall Caine, who is now editing Dickens' old paper, Household Words, not only has the distinction of being the son of Mr. Hall Caine, the well-known novelist, but ranks as the youngest editor in London. To be accurate his age is 17½ years, and hitherto he has had little or no experience of journalistic work, but his father resolved to test him by purchasing Household Words and placing it in his hands. Thus almost directly from school he has assumed the professional frock-coat and an editor's responsibility. Though his face still retains its boyish look, Mr. Ralph Hall Caine possesses considerable grit, and he is laying ambitious plans for the development of his enterprise. Naturally his father is watching the undertaking with much interest, and has already been commissioned by his son for an article.

GOLDEN RULE.

The true rule in business is to guard and do by the things of others as they do by their own.—Hindoo.

He sought for others the good he desired for himself. Let him pass on.—Egyptian.

Do as you would be done by.—Persian.

One should seek for others the happiness one desires for oneself.—Buddhist.

What you would not wish done to yourself do not unto others.—Chinese.

Let none of you treat his brother in a way he himself would dislike to be treated—Mohammedanism.

Do not that to a neighbor which you would take ill from him.—Grecian.

The law imprinted on the hearts of all men is to love the members of society as themselves.—Roman

Whatsoever you do not wish your neighbor to do to you do not unto him. This is the whole law, the rest is a mere exposition of it.—Jewish.

All things whatsoever ye would that men should do to you, do ye even so to them.—Christian.

REASSURING GEORGE.

From the Chicago Post.

She had been shopping and he was naturally disturbed.

"I hope you didn't spend much money while you were downtown today," he remarked.

"Not a cent except carfare, George," she answered reassuringly. "I had everything charged."

THE WISE DEACON.

From the Chicago News.

"Deacon," began the old colored parson, "do you ebeh say 'Git behind me, Satan?'"

"No, bruddah, ah do not," said Deacon Green. "Ef Ah told Satan to git behind me he might stick me when Ah wa'n't lookin'. Ah keep him right in front whah Ah kin see him."

PUTTING IT PLAINLY.

From the Philadelphia Inquirer.

Timkins: Miss Biffkins is certainly a matter-of-fact young lady.

Simkins: She certainly is. When she refused me she said she did it because her income wasn't sufficient to [illegible]

FROM OCEAN TO OCEAN

The Fame of the Kellerstrass Whisky Extends All Over the United States.

That "a prophet is not without honor, save in his own country," has so often been verified in relation to persons and things in Kansas City, that it seems almost superfluous to call attention to it again, but the fact is, it has been so strikingly impressed upon a man from Kansas City his experience seems worth the telling. This man has just returned from the East, and while there he noticed that in every paper which he picked up there appeared the name of the Kellerstrass Distilling Company of this city. It always occupied a conspicuous place and was always telling about whisky. The man had heard the name often, here, and had used Kellerstrass whisky himself, but beyond the fact that the article was exceedingly good he knew practically nothing and had never taken the trouble to investigate. But the regularity with which the name greeted him every time he read a paper caused him to do a little investigating on his return to Kansas City, the result of which caused him to exclaim: "Who would have thought it!" Who would indeed when it is made known that here in Kansas City is a whisky house which has 320,000 regular customers scattered all over the United States, from Maine to California and from Florida to the northern limits of Minnesota. The mammoth scale upon which this company transacts business is truly in keeping with the progressive age in which we now live, and wins the admiration of everyone who appreciates the ability and perseverance necessary to develop such a business. The advertising of the company covers the entire country and the amount of money spent for this publicity is very large, amounting to an average daily expenditure of $700. All the shipments of the company are prepaid and the express companies alone receive $75,000 a year. The postage bill is enormous, the company using last year $16,000 worth of postage stamps. These figures convey but vaguely an idea of the gigantic business done by this company. A year ago the company went into quarters of its own, but these proved too small and additional room has been secured at two different times and the company is again cramped for want of floor space. These are things to make even the enterprising Kansas City man think and it is only a wonder that more do not know of these facts and realize the immensity of the dealings of this house. The Kellerstrass Distilling Company owns and operates its own distillery and bottles its own whisky. There is no other such bottling plant in the United States. The building is located at Fourteenth street and Baltimore avenue, and the grade being very steep there it is enabled to take its whisky directly from the barrels in which it comes directly from the distillery and place the liquid in huge tanks on the top floor, although the teams may drive directly up to them. As soon as the whisky is poured into the tanks, a United States Government Agent seals and stamps them so that there is no possible chance for adulteration. From this time until it is poured into a glass by the consumer the whisky is never touched by human hands. The tanks being upon the top floor, the whisky runs down through troughs and tubes to the bottling machines, where it is placed in new bottles—for Kellerstrass never uses a bottle more than once—and is corked, sealed, stamped and turned out complete, without a hand touching it, the machines doing all the work automatically. There are three of these machines, each having a capacity of 18,000 bottles per day of 10 hours. That makes 54,000 quarts of whisky that this house turns out every twenty-four hours. The express companies are taxed to transport this great load every evening. Kellerstrass was the originator of the idea of selling whisky direct from the distillery to the consumer. He believed that the consumer would appreciate this plan as it would insure the purity of the whisky, there being no chance for adulteration by unscrupulous dealers. Not only this, but selling direct eliminates the middleman's profit, which in the whiskey business amounts to nearly as much as the original cost of the whisky. A whisky that can be sold by mail for $3.15 per gallon would cost if purchased from the retailer at least $5.00 per gallon. Kellerstrass does a mail order business that is something wonderful. Although this department of his business is only five years old, he moved it last year into his present fine building, 80x152, three stories high. This building was built according to the needs of the business at that time and the increase it was thought the business would make in the course of half a dozen years. Then, it was calculated, additional stories could be added. So rapidly did the business grow, however, the entire building was literally packed. The building just east of the first one was leased for a warehouse. The relief afforded by this added floor space was only temporary, however, and before long the need for more room was as urgent as ever. Arrangements were made for still another building adjoining the two already occupied, the dimensions of this building being 70x140 and two stories high. From the present outlook it is but the question of a short time until the present buildings will be too small and it is the intention of the company to build additional stories to the first of the three buildings now in use. Any person of experience will at once realize that the phenomenal growth of the Kellerstrass Distilling Company is the result of practically one thing—the merit of their whisky. A temporary increase of any business may be attained by advertising, but unless the goods advertised are all that the consumer expects them to be this increase produces no profitable business and will not last. The Kellerstrass company by selling whisky of the highest grade, noted for its absolute purity and delicious flavor, hold all their old customers while securing new ones. With 320,000 satisfied customers to recommend and endorse them it is no wonder that the business increases by leaps and bounds. The Kellerstrass Distilling Company was incorporated last month, the charter being received September 29. The company has $500,000 capital and its net increase in business is 21 per cent a year. That shows what Kansas City business men can do when they get started. The firm of George Peake & Sons, certified accountants, has just finished an examination of the company's books from the beginning, and has found that it is in excellent condition without an account for purchases on its books. Everything is bought for cash and paid for at noon every day, the company figuring that every discount obtained by paying cash is so much profit. The report of the accountants was so good the Traders' National Bank and the American National Bank gave the company permission to use their names as references, and endorsed it in highest terms. It is interesting to look at the firm's list of orders for one day. They range from Florida to Oregon and from California to New Hampshire and all the states in between. The whisky is sent out in plain packages, free from stampings or advertisements, and a man might be getting shoes for all his neighbors can tell, when he receives his four quarts of 20-year-old liquor. The fact that the company has its own distillery is a strong card with buyers, because they know that no distillery would send out cheap, adulterated goods under their own stamp. The Kellerstrass company could not tamper with the whisky if they desired, for once it is in the great vats on the top floor of the bottling works it is invisible until it shows through the bottles. Ernest Kellerstrass, the president of the company, is a believer in Kansas City and its industries. He buys all his bottles here, every one of which bears his own name. He also uses Kansas City made boxes and all other articles which he can procure here. In his elegant office he has a fine case of his own bottled products, and every one of the bottles is "full of sunbeams." The cleanliness, the dispatch and the cleverness with which all his goods are handled is one [illegible] of great pride to Mr. Kellerstrass, [illegible] never fails to find delight in show[illegible] visitors through his immense plant. [illegible] force of employes necessary to run [illegible] a business is a little army in it[illegible]. One of Mr. Kellerstrass' best [illegible] is Kansas City's postmaster, be[illegible] of the great quantity of stamps used, [illegible] the money order business this house [illegible] is said to be the greatest in the [illegible] in its line.

$20,000 GIVEN AWAY

Millions and Millions of Bottles Sold

Not One Dissatisfied Customer!

Absolutely ..Pure..

NO MARKS ON PACKAGE TO INDICATE CONTENTS.

"If Kellerstrass' Rye Whisky Is Not the Best Why Do Others Try to Imitate It."

Kellerstrass' Rye Whisky

Most Famous Whisky in America.

Read Our Special Offer:

Most Famous Whisky in America.

Direct From a United States Registered Distiller to Consumer

Send Us Your Order for

4 FULL QUARTS OF 10-YEAR-OLD RYE $3.15

EXPRESS PREPAID, FOR

And we will send you, ***free of charge,*** two sample bottles—one twelve, one fifteen-year-old—Rye, a corkscrew and a gold-tipped whisky glass. We make this offer simply to get you to try the goods. We also have this same brand eight years old, which we will dispose of at $2.50 per gallon, in lots of two or more gallons at one shipment. We also give sample bottles, glass and corkscrew with these goods. All our goods are put up in full quart bottles, and sent express prepaid. If goods are not satisfactory, return them at our expense and we will ***refund your money.*** It is almost impossible to get pure whisky from dealers. These goods are shipped direct from the Distilling Company, which guarantees their purity and saves middleman's profit. We are the only Registered Distillers in America selling to consumers direct the entire product of "Our Registered Distillery;" others who claim to are only dealers buying and selling.

$1000.00 OFFER.

R. W. JONES, JR., President,
J. MARTIN JONES, Vice-Prest.

UNITED STATES DEPOSITORY No. 3544,

G. B. GRAY, Cashier.
LAMAR ROSS, Ass't. Cashier.

CAPITAL $250,000.00

The American National Bank
OF KANSAS CITY, MO.

Surplus and Profits $75,000.00

Nov. 4, 1901.

To Whom it may concern:

This is to certify that the KELLERSTRASS DISTILLING COMPANY have this day deposited one thousand dollars ($1000.00) in Gold with us, and authorized us to pay it to any one who will prove that there ever was, or ever is a drop of whisky taken out of their Bonded Warehouse, located right at their United States Registered Distillery, No. 22, 6th District of Missouri, that is not absolutely pure, according to United States Government inspection.

G B Gray Cashier

We also authorize the above bank to return your money to you and charge the same to our account, if you find that we do not do just as we advertise. We have over three hundred and twenty thousand (320,000) customers in the United States, which ought to speak for itself. You can buy our whisky only through us, as we never sell to the wholesaler or jobber, shipping our entire product to consumer direct.

Special—*We want 20,000 people to try our Whisky in the next 20 days, and we are going to spend $20,000.00 to get this number of people to try it. Here is our proposition to readers of this paper: One gallon of our Ten-Year-Old Rye and one gallon of our Eight-Year-Old Rye would cost you $5.65. Send us $4.65 and this advertisement, showing that you read it in this paper, and we will send you the above two gallons of Whisky and four sample bottles, two glasses and two corkscrews.*

REMEMBER, you must mail us the whole page advertisement and your letter not later than November 21st, 1902. Remember, this is the biggest Whisky ad that ever appeared in a newspaper in America; also, remember it is from the biggest Whisky House in America. You know us. We have advertised in this paper for years, but this offer will never appear again.

Kellerstrass Distilling Co.

KELLERSTRASS BLOCK, KANSAS CITY, MO.

REFERENCES—ANY BANK OR EXPRESS COMPANY IN KANSAS CITY.

NOTE—Orders from Arizona, Colorado, California, Idaho, Montana, Nevada, New Mexico, Oregon, Utah, Washington, Wyoming, Florida, must call for twenty quarts, prepaid.

The above firm are sole owners of Registered Distillery No. 22 of the Sixth District of Missouri. When writing them please mention the Sunday Post-Dispatch.

The Horse Show, always an event of the greatest social importance in St. Louis, which will open at the Coliseum tomorrow evening, has long been looked forward to by the fashionable folk of St. Louis as the annual dress parade of the city's most exclusive matrons and maids. Everybody who is anybody attends the Horse Show, and those who are not so fortunate in possession of worldly goods, also go to look on and behold the others.

During the past week women have spent most of their time hurrying backward and forward from modiste to milliners, and if all the coats, Paris hats and gowns are worn that have been ordered for this occasion, what a clothes show it will be.

Every one hopes some one else will have the courage to promenade. For surely to go to all this expense and to have all this finery quietly repose in the seats and boxes does seem a pity. Won't some one wake up this year, please?

The boxes were all spoken for early in the season, but quite the smart thing to do is to have seats for the week, and many fashionable names are enrolled among the seat-holders.

The audiences during this show bid fair to outshine any affair St. Louis has seen for many years.

The list of box-holders has undergone some changes during the week.

The list of holders as revised now stands:

1. Byron Nugent.	45. Max R. Orthwein.
2. Dan C. Nugent.	46. Armin Orthwein, Jas. H. Bright.
3. G. Lacy Crawford.	47. A. A. Busch.
4. S. H. Fullerton.	48. Goodman King.
5. Thos. Crouch.	49. David R. Calhoun.
6. S. C. Edgar.	50. F. A. Steer.
7. Festus J. Wade, J. S. Sullivan.	51. Ralph H. Orthwein.
8. E. L. Benoist.	52. Edwin Lemp.
9. Rolla Wells.	53. Paul Brown.
10. T. A. Bell.	54. P. B. Wilson, S. A. Thompson.
11. C. H. Spencer.	55. J. S. Walsh.
12. Geo. J. Tansey.	56. A. H Bauer, Aug. Coerts.
13. Walter Woodward.	57. Murray Carleton.
14. C. D. Johnson.	58. Russell Gardner.
15. F. W. Nolker.	59. L. V. Hetzel, C. E. Hedde.
16. C. F. Blanke.	60. John C. Roberts.
17. L. Anheuser.	62. Geo. E. W. Luehrmann and Carl Stoffregen.
18. J. H. Koehler.	63. Chas. R. Drummond.
19. G. H. Walker.	64. Edw. F. Goltra.
20. L. Bertram Cady.	65. R. F. Rosenheim.
22. Clarence H. Howard.	66. Newspaper.
23. A. H. Curtis.	67. J. W. Moon, J. C. Moon.
24. A. W. Lawnin.	68. Zach Tinker.
25. C. J. Ghio.	69. Newspaper.
26. Wm. Goldie, Jr.	70. Newspaper.
27. Sam Lazarus.	76. Newspaper.
28. Newspaper.	77. E. Anheuser.
29. Chas. Ehlerman.	78. Henry Nicolaus.
30. Newspaper.	79. Newspaper.
32. G. Lacy Crawford.	80. C. A. Thompson.
33. E. H. Simmons.	81. E. J. Arnold.
34. W. V. Galbreath.	82. Claude Kilpatrick.
35. John S. Bratton.	83. Southern Hotel.
36. Press.	84. Russell Harding.
37. Press.	85. Bryan Snyder.
38. Judges.	87. Planters' Hotel.
39. Judges.	
41. B. L. Winchell.	
42. D. R. Francis.	
43. Ben Griesedieck, Joseph Griesedieck.	
44. Maj. H. C. Dennis.	

One of the most beautiful and handsomely gowned women of the show will be Mrs. Calhoun, the beautiful young wife of David Randolph Calhoun. She is an unusually striking looking woman who is always gowned in a most individual fashion. Mr. and Mrs. Calhoun will have in their box opening night Mr. and Mrs. Lilburn G. McNair and Mr. and Mrs. Joe Lucas. Mrs. Calhoun will wear a white smooth cloth with elaborate applique of cluny lace in deep cream. With this gown she will wear a cameo pink felt hat with wide-spreading bow of a deeper shade of pink and directly across the front perfectly flat are butterfly wings done in East Indian embroidery. The coat is of leargest white satin with wide Russian sleeves and panels of Irish crocheted lace down the front. On another night Mrs. Calhoun will appear in a champaign tinted transparent silk waist with pure white embroidery Anglaise and scroles net and fagoting. The creation will be worn with a black Lyons velvet skirt made very close fitting and a picture hat of black panne velvet with one sweeping plume on the under brim, caught by a cut steel ornament. A set or ermine furs will complete the toilette. The boa is a long flat one and encircles the throat stock fashion with the ends forming a stole, the muff is the new shawl shape.

In the Koehler box will be Mr. and Mrs. Casper Koehler with their daughters, Mrs. Kraysnick and Miss Koehler, their guest, Miss Poertner of Washington, D. C., and Mrs. Rudolph Limberg. Miss Koehler will be charmingly gowned in white nun's veiling made attractively with quantities of lace insertions. The costume will be topped by a picture hat of black panne velvet and ostrich plumes.

Miss Poertner, who is one of the most admired girls of Washington, will be in an Irish hand crocheted lace in floral design over a foundation of pale primrose silk with Gainsborough hat of corresponding color and Du Barry coat of white broadcloth with deep cream lining and topaz and cut steel buttons.

Mrs. Kraysnick will wear an etamine gown of her favorite color, palest blue with picture hat to match.

Mrs. Limberg's gown is a robe of cluny lace over pure white taffeta, her hat of the same lace with sweeping feathers of black.

Mr. and Mrs. F. A. Steer, who will occupy box 50, will be accompanied by Mr. and Mrs. "Jack" Leahey.

Mrs. Leahey is a strikingly handsome woman and will be much admired in her toilette of white etamine with elaborate applique of pale blue grapes and Malise lace. Mrs. Leahey's coat is an imported affair of sky blue doe skin with deep revers of Irish lace and ornaments with heavy cords of white satin, the toilette will be completed by a stunning hat of blue beaver with white plumes.

Mrs. Steer will wear an all black toilette of richly jetted net over louisine foundation, the long black duchess satin carriage coat is lined with white and richly embroidered in grapes. The hat is a rather small flat with dahlia feathers and panne velvet.

Mr. and Mrs. Paul Brown will entertain a party every night of the show, with the exception of Wednesday, when they will be the guests of the Brunaugh-Robinson wedding in Mexico, Mo. Mrs. Brown will wear an exquisite gown of white broadcloth, effectively trimmed with rich Irish lace and guipure ornaments, drops and cords. The hat worn with the gown will be a large flaring flat of ermine with soft white plumes. The carriage coat is of black panne velvet with heavy cords and cut steel buttons.

Mr. and Mrs. Morton Jourdan and their pretty young daughter, Miss Byrd Jourdan, will have a party of friends from Kansas City with them in their box. Miss Jourdan will wear a creation of blue filmy material with applications of Arabian lace panels. Her hat is an imported pale blue felt trimmed with white satin and velvet ribbon and a sweeping pale blue feather arranged in the under brim.

Mrs. Jourdan's gown is a rich deep cream zebiline, with touches of shell pink panne and Spanish jacket of Renaissance lace. Her coat is a handsome importation of pretty white satin, with deep cake color, richly ornamented with grapes and trailing vines in white, with a suggestion of black. With this Mrs. Jourdan will wear a picture hat of black beaver with plumes.

Mrs. Ralph Orthwein, who is always much admired, has had a number of beautiful gowns made for this event.

Mrs. Festus J. Wade will wear one of the most stunning gowns of Monday evening. It is of black silver spangled net over burnt orange silk and chiffon, with picture hat of Irish lace and ostrich feathers. Mrs. Wade will wear a beautiful ermine cape with stole ends and large mellon muff.

Mrs. Oliver Langan's coat will be a handsome affair of oyster gray cloth, with deep circular cape of duchesse lace.

Miss Bessie Wheelen of Ann Arbor will be gowned in dove gray crepe de chine and Malise lace applique coat of white broadcloth, Irish lace and gun metal trimmings. Picture hat of gray, with long sweeping ostrich plumes.

Miss Lillian Rearden's gown is an imported affair of cream pineapple tissue, with inset design of Arabian lace over bisque silk. A Spanish jacket of the lace falls over an accordian pleated blouse waist of cream chiffon, with crush girdle of pompadour silk ornamented with buttons of embroidery, with rose gold rims set in jewels. A hat of white panne and drooping plumes will top this charming toilette.

Mrs. Fred Nolker will be in a black canton crepe with panels of cluny lace.

Mrs. Russell Gardner will appear in white Irish lace, over chiffon, an ermine hat with ruff and muff to match.

Mr. and Mrs. Herman Luyties and a party of Quincy friends will occupy a box Monday and Friday evenings. Mrs. Luyties' gown is white etamine, with motifs of filet lace. Her hat is of rich cream lace and chinchilla, and a cape and mellon muff of the same fur will be worn.

Mrs. J. Barada Widen will wear a stunning gown of hunters' green, with Louis IV coat and large picture hat of white felt, with its only ornament a long, graceful ostrich plume.

Mr. and Mrs. Thomas Crouch and their daughter, Miss Crouch, willl entertain friends in their box Monday evening.

Mr. John Townsend Williams of New York, Miss Crouch's fiance, will be their guest during the week. Mrs. Crouch will be gowned in blue meteor crepe with Irish lace, hat of black and blue panne velvet and brocade silk, the coat of black duchesse satin, with collar, cuffs and revers of baby lamb. Miss Crouch will wear a lace robe of hand-made lace over white chiffon, picture hat of white lamb, with long curling feather on the under brim. Her coat is of cream broadcloth and renaissance lace.

Miss Daisy Walker will be in green voile with Russian lace and large picture hat of cream lace and plumes.

Mr. and Mrs. A. Goertz and Mr. and Mrs. Al Bauer will have Mr. and Mrs. H. C. Stifel as guests in their box Monday evening. Mrs. Bauer will be in electric blue broadcloth with jeweled applique and a hat in blue tints, with grapes and foliage. Mrs. Goertz will be in an imported gown of pearl-gray and renaissance lace. Mrs. Stifel will be gowned in black crepe and chantilly lace over white chiffon, with picture hat of black and white velvet lace.

Mrs D. C. Nugent's gown is a stunning white broadcloth and cream applique, with white Gainsborough and white coat.

Brides, bridegrooms and their bridal parties will come in for their share of interest this week. The marriage on Wednesday of Mr. Fred Brunaugh and Miss Sue Robinson of Mexico, Mo., will be attended by a large party of St. Louis friends who leave Wednesday afternoon in a private car for the honor of the bride. The wedding will take place at the half after seven in the Presbyterian Church. Mr. Will Brunaugh will attend his brother as best man. Messrs. Wilfley, Nelson Cumming, Paul Brown, Frank Robinson, Will Leeper of Chillicothe, Mo., will serve as ushers and groomsmen. Miss Robinson will have for her attendants Miss Clara Carter of St. Louis, Miss Julia Arnold, Miss Lakeman, Miss Neva French of Mexico, Miss McGregor of Fulton, Mo.; Miss Rea of Columbia, Mo., and Miss Robinson's sisters, Misses Elizabeth and Estelle Robinson.

Mr. Brunaugh and his bride will depart immediately for the East, where they will remain for some time before sailing for London, where they will in the future reside. They will be at home after Dec. 1 at the Russell Hotel, Russell Square.

Miss Sarah May Outten and Mr. Clinton Hinchley Fisk will be married Tuesday at 8 o'clock at St. John's Methodist Church. Miss Outten is a charming young girl, the daughter of Dr. and Mrs. Outten of West Pine boulevard, and Mr. Fisk is a popular young man, a civil engineer with the Frisco road. He is the eldest son of Mrs. Howard Watson of 5519 Cates avenue.

The bridal couple will be attended by Miss Lela Outten, the bride's sister, and Mr. Charles Atwood Fisk, Jr., as maid of honor and best man, and by Miss Hallie [illegible] Bayle and Miss Phoebe Bayle, Mr. Carver Forder and Mr. Oliver Moosehead as bridemaids and groomsmen. There will be no reception. The bride and bridegroom will be at home after the first of December at 3910 Lindell boulevard.

Now that the first rush of fall weddings is over there will be some chance for the debutante. Inviatations for several presentations teas were issued last week. Mrs. Joel Wood will give a reception for her daughter, Miss Mabel Wood, who is one of the pretty debutantes Nov. 13 from 3 until 5 o'clock. Mrs. George W. Niedringhaus will entertain Tuesday afternoon for Miss Lucille Niedringhaus. The hostess will be assisted by a party of young girls who will serve.

Miss Niedringhaus is the daughter of Mr. and Mrs. William F. Niedringhaus of Forest Park Terrace. She is a "Mary" girl, and spent a year at Miss Ely's. Miss Niedringhaus is one of the handsomest debutantes, and will be extensively entertained during the season. She will be entertained with a series of dinner parties and late in November a ball will be given at the St. Louis Club in her honor by Mr. and Mrs. George W. Niedringhaus.

The engagement of Miss Julia Mabel Moffett, daughter of the late Mr. and Mrs. William Moffett, and Mr. William James Ballard was announced during the past week.

Miss Moffett is a charming young girl, a decided brunette and sweet, gracious manners. She has always made her home with her uncle, Mr. Charles S. Moffett, of West Morgan street. Mr. Ballard is the son of Mr. and Mrs. James F. Ballard of 4420 Washington avenue, and a brother of Mrs. Hinman Clark, Jr.

Miss Beck and Miss Florence Beck have sent out cards for a tea Friday from 4 to 6 o'clock at their home, 4230 Delmar boulevard. Mrs. William Walker Beck of Chestertown, Md., card is inclosed.

Mrs. George Whitelaw gave a luncheon and euchre Saturday afternoon. Mr. and Mrs. Whitelaw will be at the Grand Avenue Hotel for the winter.

Miss Josephine Walsh has as her guest Miss Bell, in whose honor Mrs. Dickson Walsh gave a beautifully appointed luncheon to 13 guests on Wednesday.

Mrs. Hugo B. Stifel, Mrs. Ernst Gaier, Miss Charlette Gaier and Miss Lulu Enslin have issued invitations for a reception Friday afternoon, Nov. 14, from 3 to 5 o'clock at the West End Hotel.

WEDDINGS.

Mr. Maurice Herun and Miss Rose Olliges were married on Monday morning at the Church of St. Bernard. A high nuptial mass was celebrated by Father Burnsilles. After the ceremony the families of the bridal paid were entertained at breakfast at the home of the bride's parents, on Sarpy avenue.

The marriage of Arthur Weddington to Miss Carrie Vantrum took place Wednesday afternoon, Oct. 29, at 4 o'clock.

The bride wore her traveling gown of gray. After the marriage a reception was held at the home of Mrs. William Sessinghaus, 2924 St. Vincent avenue, to immediate relatives and a few friends. The house was prettily decorated with green and white. After the supper the bride and bridegroom departed for a trip East.

Mr. M. Hastings Conway and Miss Freda Winters of the South Side will be married on Monday afternoon by the Rev. Father Keilty of the Holy Angels' Church. They will be at home on Mondays after Nov. 15, at 2661 Nebraska avenue.

The wedding of Miss Agnes Bolin, daughter of Mr. and Mrs. Joseph Bolin, to Mr. Michael A. Bena, will be celebrated Wednesday morning at 9 o'clock at St. John of Nepomuk Church. Miss Ludie Babin will be her sister's maid of honor and Miss Anna Wolf bridemaid. Messrs. George Elbucka and Albera Bena will be groomsmen.

A triple celebration took place on Oct. 25 at the home of Mr. and Mrs. C. Hirdler of 4250 Prairie avenue. The day marked the anniversary of the wedding of [illegible] and Mrs. C. Hirdler, the birthday [illegible] their daughter, Lydia, and also her marriage to Mr. Frank Henniger of Memphis, Tenn. The bride, a petite brunette, wore a dainty gown of clinging white made with shirrings and trimmed with rich applique. The house was tastefully decorated with smilax and cut flowers.

The wedding of Miss Blanch Gatlino and Mr. James Morris of Murphysboro, Ill., took place Wednesday evening at the home of the bride's aunt, Mrs. C. E. Davis of 1916 Hickory street.

Rev. Dr. Gardner of the Lee Avenue Presbyterian Church officiated. Miss Ethelyn O'Sullivan of Uniontown, Ala., was ring bearer.

Misses Josie Morris of Murphysboro and Elsie Aufrichtig were flower girls. Mr. Hugh Anderson and Dr. Dudenbostal of Murphysboro and Mr. C. Reider attended the bridegroom. Misses Tina Morris, Sadie Tessler served as bridemaids, and Mrs. C. E. Rhodes of Chicago as matron of honor. The bride, a pretty girl, was in an evening gown of organdy and lace. Mr. and Mrs. Morris will tour the South and return to St. Louis in two months.

The out-of-town guests were: Mrs. O'Sullivan of Uniontown, Ala.; Mrs. Fitzgerald of Cincinnati, O.; Mrs. Jennings of Denver, Colo.; Mr. and Mrs. Morris and Master Owen and Mr. Charles Bullar of Murphysboro, Ill.; Mr. W. F. Ellis of Richwoods, Mo.

THEATER PARTIES.

Miss Veva Widen entertained the freshman class of Hosmer Hall at a box party at the Century Saturday afternoon.

The St. Louis High School Girl's Carol Club gave a gallery party at the Century Saturday matinee. The club could be distinguished by its colors, which are old rose and steel gray. Those attending were:

Misses—	Misses—
Lillian Hendrix,	Mildred Pareira,
Edna Ebbert,	Pearl Morton,
Imogene Gros,	Julia O'Leary,
Claire Lavat,	Lillie Stiersany,
Vivienne Lang,	Constance O'Connell,
Grace Tivy,	Belle Colonna,
Anna Schnoris,	Augusta Bethe,
Eugene Dubois,	Garnet Spore,
Grace Jones,	Elizabeth Whipple,
Zella Ross,	Rose Musick,
Ruth Phillyss,	Leah Attelson.
Addie Ryan,	

The young ladies of the Carnation Club gave a theater party at the Olympic Friday evening, chaperoned by Mrs. King. Those attending were: Misses Joe Walsh, Emma Scudder, Emma Behrendsen, Lydia Landell, Georgia Dawson, Lizzie Durkue, Margaret Gann, Jessie Sturgess, Agnes Gray and Ora Billard. A reception followed at the home of Mrs. King, where the remainder of the evening was spent in games observing Hallowe'en.

CARD PARTIES.

Among the enjoyable events of the past week was the euchre given by Mrs. C. F. Bursemeyer of Sarah street, in honor of her mother, Mrs. J. Jordan's birthday. Those present were:

Mmes.—	Mmes.—
A. Black,	Lampy,
J. Dougherty,	Theo. Seibert,
F. Schueler,	C. F. Bursemeyer,
S. Moore,	Jacob Jordan,
J. Jordan,	A. Godfrey,
Chas. Jordan,	Collins,
Kuhno,	Hoover,
Yorger,	Dr. Gillies,
Small,	Diekman.
Misses—	Misses—
A. Dougherty,	T. Bohlman.
K. Bohlman,	

ENGAGEMENTS.

Mr. and Mrs. William Murdoch of 5240 Ridge avenue have announced the engagement of their daughter, Anne Thompson, to Mr. Edgar Benedict Moore. The wedding is set for early in December.

Mr. and Mrs. Soltz entertained last Sunday evening at their home, [illegible] in honor of the engagement of their daughter [illegible] reception room was beautifully decorated with American beauties and [illegible] the guests numbering about 125.

Chart Club drawing rooms will be [illegible] Monday, Nov. 3, 1 p. m., by Mrs. [illegible] Pim, 5102 Washington avenue; [illegible] Nov. 4, 11 a. m., by Mrs. Kurtzeborn, [illegible] nue, and Saturday, Nov. 8, 11 a. m., by Mrs. J. G. Nugent, corner of Maple avenue [illegible] Thornby place; [illegible] by Mrs. H. A. Williams, 4122 Castleman [illegible]

OUR 1903 ILLUSTRATED CATALOGUE is just off the press. It contains nearly 200 up-to-the-hour designs, with prices of Perforated [illegible]

SOME EVERY-DAY BARGAINS AT Conrad's 618 LOCUST, 4470-74 DELMAR AVENUE.

CIGARS.
El Symphonie—Flor de Vailen—Reg. 2 for 25c clear Havanas— 2 for 15c
La Preferencia—The 10c straight size— 7 for 50c
El Belmont—Duke of Leon—Barrister—Flor de Vallen—Inventor—Reg. 10c size— 4 for 25c
Rigi-Perfecto—A 3 for 25c Cigar, for 5c
Gold Standard—Absolutely all Havana— 6 for 25c
Geo. W. Childs and others— 3 for 10c

OUR Delicatessen Department, situated in the basement of our Locust street store, is an exposition of all that is good to eat in the way of prepared dishes—both domestic and imported. For instance, we handle 56 different kinds of cheese. There is no other place in St. Louis like it—and it differs from eastern city delicatessens inasmuch as prices are very reasonable.

The following departments are complete in both the downtown and Delmar av. Conrad stores: Meats, Vegetables and Fruits; Cigars; Groceries; Bakery; Wines and Liquors.

Conrad's Laurel White Bread weighs 1½ lbs. or ¼ lb. more than any other baker's bread. Made by hand. Price, 5c.

LIQUORS.
RIESLING—From sunny California; extra fine—per gallon 85c
CANADIAN CLUB RYE—a high-grade whisky $1.50 bot 1.05
OLD OSCAR PEPPER—Hand-made sour mash; aged 10 years; $1 bot. for 89c
O. F. C. TAYLOR—Another 10-year-old Kentucky product; $1 bot. cut to 89c
CURNILL'S *** BRANDY Genuine imported—quart, $1.75; pint, 95c; half-pint 55c

ROSEBUD OLIVES—Extras; 18-oz. bot.	22c	DELICATESSEN ITEMS. NEW MILCHER Herring; per keg	95c	PAPER NAPKINS from Japan; 100 for	10c
SNIDER'S Sunnyside Chili Sauce; per bot.	9c	BISMARK Herring—very fancy; can	25c	ALLEGRETTI'S Chocolate Creams; Reg. 60c lb. for	50c
SNIDER'S Sunnyside Tomato Soup; per 2-lb. can	9c	OYSTERS—per quart	30c	SALTED PEANUTS—Fresh roast; per lb.	10c
LITTLE NECK CLAMS—Pickart's pack; can	9c	POTATO SALAD—per lb. only	10c	DATES—Stuffed with nuts; per lb.	15c
CATSUP—Laurel brand; large bot. only	8c	IMPORTED Camembert Cheese; box	35c	MAPLE SUGAR—Absolutely pure; lb.	12c
CLAM JUICE—Bayle's pack; 2-lb. can	12c	FROMAGE DE ISIGNY—Best imported; each	20c	NEW WRINKLE—Second season for this fine candy; lb.	15c
PEANOLIA SANDWICH—Rival of chafing dish product; delicious; 8 packages	25c	BRICK CHEESE—Full cream; per lb.	12c	TAFFIES—All kinds; our own make; per lb.	10c
STRINGLESS BEANS—Laurel; small and fancy; per can	15c	BAKERY SPECIALS. ANGEL CAKE—Made in oblong loaves; each	10c	RAISINS—New Muscatel; per lb.	7c
FRUIT PRESERVES—"Lion" brand on each; 1-lb. jar	10c	JELLY ROLL—Finest in St. Louis; per cut	5c	SILVER PRUNES—Extra large; like crystallized fruit; per lb.	14c
HASTY LUNCH Chocolate; large can	18c	CHARLOTTE RUSSE—Filling of pure double cream; 6 for	25c	EVAP'D PEACHES—Fancy yellow Crawfords; per lb.	9c
ASPARAGUS—Col. white; per can	15c	OYSTER PATTY Shells; crisp; 6 for	15c	EVAP'D APRICOTS—Not extra large but extra fancy; lb.	10c

Sonnenfeld's
L. ACKERMAN. MANAGERS E. B. KLINE.
419·421·423·425·N. BROADWAY.

Special Showing of
HATS FOR THE HORSE SHOW
The Greatest Millinery Sale of the Season.

ALASKA BEAVERS—All colors, in flats and shapes, Monday, each.......... $1.50
FINEST QUALITY FUR BEAVER—the best $3.00 Hat in the market, Monday, each.......... $2.00
450 MOSGOW BEAVERS—in black, tan, cardinal, green, a good $1.00 hat, as long as they last Monday, each.......... 50c
184 READY-TO-WEAR HATS—Good $2.00 values, at.......... 75c
CHILDREN'S SCHOOL HATS—Trimmed in silk cord, a 98c article, Monday.......... 25c
MINK SKINS—All the rage now—we have 200 of them; they are the real skin, worth $2.00, Monday they go at.......... 98c
SQUIRREL SKINS—Just 85 of them on sale—they are prime quality, Monday at.......... 50c
GRAPES—The hat and dress trimmings of the season. We will show a beautiful line of Velvet Grapes for Monday, only.......... 75c
3000 yards 3½ inch Swiss Lucienne Ribbon, all silk, our own importation, worth 15c, Monday, a yard.......... 9c

3680 Black and Colored Amazon Plumes from Auction.
The fact that they were bought at auction should not reflect upon their merits. You have our guarantee that each and every one is perfect and worth fully double the price we ask. All you want of them Monday at, each.......... $1.25
See Our Special Cloak Ad in the Globe.

NO POISON Has Ever Been Found in the Enamel of AGATE NICKEL-STEEL Kitchen Utensils The BLUE LABEL
Protected by Decision of United States Court
Pasted on Every Piece PROVES IT.
If substitutes are offered, write us
This trade-mark is on every piece of genuine Agate Ware.

Sold by First-class Department and House-furnishing Stores. Send for new Booklet.
LALANCE & GROSJEAN MFG. CO.
NEW YORK BOSTON CHICAGO

Early Spring Flowering Bulbs Should Be Planted Now.
HYACINTHS—Single or double, flowering in assorted colors, 60c dozen; $4.50 100.
EARLY FLOWERING TULIPS—All colors, mixed, 15c dozen; 85c 100.
CROCUS—All colors, mixed, 10c dozen; 40c 100.
Send for illustrated catalogue, free.
YOUNG'S, OLIVE STREET, Bet. 14th and 15th.

A SKIN OF BEAUTY IS A JOY FOREVER.
DR. T. FELIX GOURAUD'S ORIENTAL CREAM, OR MAGICAL BEAUTIFIER

Removes Tan, Pimples, Freckles, Moth Patches, Rash, and Skin diseases, and every blemish on beauty, and defies detection. It has stood the test of 55 years, and is so harmless we taste it to be sure it is properly made. Accept no counterfeit of similar name. Dr. L. A. Sayers said to a lady of the haut-ton (a patient): "As you ladies will use them, I recommend 'GOURAUD'S CREAM' as the least harmful of all the Skin preparations." For sale by all Druggists and Fancy-Goods Dealers in the United States, Canadas and Europe.
Ferd. T. Hopkins, Prop., 37 Great Jones St., N. Y.

A GRAND, NEW INVENTION
For the Convenience, Health, and Economy of every Household
OUR STERILIZING COOKER

It saves labor and is a pronounced blessing to all who give it a trial and secure its advantages. Food cooked by steam is more palatable, easier to digest and more nourishing than by any other method. OUR STERILIZING COOKER is a Household Necessity to all who study Economy, Health and Happiness. Can be used on any kind of a stove—Coal, Wood, Oil, Gas, or Gasoline. When used nothing ever burns, scorches or dries up. It is unequaled for cooking anything which can be broiled, baked or roasted.
Sold direct to user at $4.50 with order, express charges prepaid. STATE RIGHTS SOLD.
STERILIZING COOKER CO. Cincinnati Ohio

PIANO BARGAINS
DON'T HESITATE. ACT QUICKLY.
The following instruments have been rolled to one side of our salesrooms and are the best bargains we have ever offered.
A new stool and scarf will be placed with each instrument and the outfit delivered to your home free of charge in thorough [illegible]
We will arrange easy weekly or monthly payments for those who cannot pay all cash. Any of the instruments will be taken back in exchange for new pianos within two years and the purchase price allowed.

SQUARE PIANOS
$18 "CHICKERING" In good repair; an excellent instrument for a beginner.
$25 "BACON & RAVEN" In beautiful rosewood case. Thoroughly tuned and overhauled.
$40 "GABLER & BRO." In a handsome dark rosewood case, with carved legs; excellent tone.
$99 "STEINWAY & SONS" One of the world's best known standard instruments; actually worth twice the price asked.
We have many other good values in square pianos on hand, but the above are BIG SNAPS.

UPRIGHT PIANOS
$75 "GROVESTEEN & CO." Medium size; dark rosewood case; in good tune and repair.
$100 "ESTEY" In good condition; has been thoroughly overhauled in our big repair department.
$118 "FISCHER" Would be a bargain at $50 more than price asked; has fine tone and handsome dark case.
$150 "BELMONT" Large size, full scale and 7 1-3 octaves; beautiful double veneered mahogany case; only used five months on rental.
$200 "WHITNEY" A beautiful large size, full scale, French walnut case, slightly show-worn, but new.
$215 "KIMBALL" The King of Pianos. This particular instrument was used by a very prominent West End family, who exchanged for a more expensive style of this world-renowned make.

PIANO PLAYERS
$145 "APOLLO" Ebony case, regular style. The best and simplest player made. This excellent bargain has only been used 10 months and cannot be told from new.
$225 "APOLLO" Oak case, "Grand" style, used only as a sample in our salesrooms. This player has range of entire keyboard and is the most powerful player in the world.
REMEMBER This ad will be read by thousands of people, many of whom [illegible] SNAPS as these, therefore, we advise quick action, for it is "first come, first served."
KIESELHORST PIANO CO.
914 OLIVE STREET, ST. LOUIS.
ESTABLISHED 1879.
"The Oldest Exclusive Piano House in St. Louis."

Pufeles-Ganz Cloak Co. 520 WASHINGTON AV.
NEXT TO WOLFF-WILSON DRUG CO.
..Millinery..
That Great Sale of IMPORTED Pattern Hats Still Goes On and Has Been a Wonder.

$35.00 Imported Pattern Hats for $9.98
$18.00 " " " $5.00
$7 and $5 " " " $2.98
The above patterns include ideal conceptions for the gr[illegible] Horse Show. S. HASGALL, Manager.

Genuine Barrios Diamonds
(Trade Mark.)
Are equal to real diamonds as to looks and wear, will cut glass and stand all the [illegible] of old mine gems. For a few days we offer magnificent rings, studs, pins, earrings, etc. [illegible] the marvelously low price of
ONE DOLLAR EACH

GENTLEMEN'S HEAVY FLAT BELCHER.

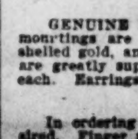

We are the first to introduce a gold-filled flat Belcher ring: heretofore they have been made only in solid gold. This ring, set with a beautiful brilliant Barrios Diamond, will be mailed to any address in the world upon receipt of price, $1.00. This ring has the appearance of one costing $200.00.

LADIES' CLUSTER RINGS.

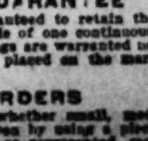

The most fashionable [illegible] $6 for these rings. [illegible] ranted.

OUR GUARANTEE
GENUINE BARRIOS DIAMONDS are guaranteed to retain their brilliancy forever, mountings are heavy rolled plate and are made of one [illegible] shelled gold, and will last 100 years. These rings are war[ranted] [illegible] are greatly superior to any similar goods ever placed on the market. [illegible] each. Earrings, screws or drops, $2 per pair.

MAIL ORDERS
In ordering give full directions and state whether small, medium or large stone is desired. Finger measurement of rings may be given by using a piece of string. Order at once to avoid the Christmas rush. If goods are not as represented [illegible] have no agents or branches anywhere.
Address all orders plainly to
BARRIOS DIAMOND CO., - 1135 Broadway, New York.

SOCIETY

BIRTHDAY PARTIES.

Mrs. Alex Meyerose gave a parcel euchre Saturday evening in honor of her birthday at her home, 1104 Rutger street. Among those present were:

Mmes.—
Beyer,
Trebilcott,
Jester,
Waldmeyer,
Cooper,
Echensher,

Messrs.—
Fred Trebilcott,
Steve Habach,
Joe Meyerose,
Will Warrenton,
Charles Breitchuh,
Harry Bentz,
Arthur Beyer.

Misses—
Dora Weber,
Anna Kreins,
Tillie Anthony,
Emma Holop,
Mary Kreins,
Minnette Beyer,
Anna Eckerich,
Celeste Flood.

A delightful party was given by Mr. and Mrs. Lee Powell Tuesday night at their residence, 4035 Cottage avenue, in honor of the birthday of their daughter, Leila. Among those present were:

Misses—
Anna Filstead,
Essie Filstead,
Josie Noonan,
Dela Hoppe,
Josie Duba,
Adelaide Stinson,
Leona Stinson,
Laura Powell,
Florence Williams.

Messrs.—
Edward Schaefer,
Oren Stine,
Roy Lee,
Edward Gross,
Frank Williams,
James Nole,
James Quinn,
Julius Tarling,
James Powell,
Joseph Stinson,
Charles Duba,
Fred M. Steinbiss.

A pleasant surprise was given Miss Clara Brown at her home, 2718 South Jefferson avenue, on Monday evening by friends in honor of her birthday. The decorations were roses and carnations. Among those present were:

Misses—
Blanche Pell,
Ida Williams,
Laura Williams,
Mary Williams,
Elsie Kasper,
Laura Brown,
Clara Brown,
Mrs. W. H. Pell,
Lange.

Messrs.—
H. Rea Fitch,
Robert Brinsmade,
Barney Borden,
Will Gillman,
Will Brown,
George Altschue,
Robert Altschue,
Harry Lange,
Will H. Pell,
Lange.

Miss Ethel Shipman yesterday gave a peanut party to about 50 of her High School friends. The house was decorated with peanuts and the High School colors of red and black. The refreshments also carried out the color scheme. Among the young ladies were:

Misses—
Julie Davis,
Ada Winklemeyer,
Blanch Hoxey,
Agnes Wilkinson,
Mabel Lyon,
Stella Winklemeyer,
Myria Myerson,
Laura Bencini,
Alberta Mackey,
Adel Sessongood,
Reta Odenhinner,
Irine Friedman,
Myria McDermott,
Tillie Lange,
Margaret Von Windigger,
Anna Riesmyer,
Clementine Holliday,
Margaret Scott,
Daisy Ferguson,
Hester Geisel.

A birthday party was given by Miss Hattie Hesser Wednesday night at the residence of her parents, 2006 Lynch street. Dancing was the later feature. The following were present:

Misses—
Freda Knubler,
A. Lecoutour,
F. Michal,

Messrs.—
Robert Barth,
Harry Giesselmann,
Dan Engel,
Otto Barth,
G. Balman,
W. Kaspen,
F. Michal,
A. Buchanan,
Prof. Richard Jende,
C. Bick,
L. Risch,
M. Barrett,
W. Meyer,
Gus Heisteinbright,
W. Hinuke,
Julius Bachman,
Carl J. Spuethe,
Aug H. Wobbe,
Arthur Knubler,
Albert Floury,
E. F. Senniger,

Misses—
Alma Floury,
Annie Hisser,
Freda Perk,
Minnie Jude,
Norma Koopen,
Clara Pausch,
Lillie Weide,
Minnie Luecke,
Edna Kraatz,
Wilma Kraatz,
D. Ward,
M. Ward,
M. Meyer,
Elbion Mueller,
E. Kumnan,
M. Fischer,
G. Hamerstein,
A. Bick,
Lena Lee,
Bertha Spuethe.

Mr. and Mrs. Wm. E. Kendall gave a party in honor of the birthday of their daughter Etta, on Saturday evening. Refreshments were served. Songs and various games were the features of the evening. Among those present were:

Misses—
Janie Wade,
Beckie Goebel,
Tillie Quenton,
Fannie Wade,
Ellen Bayles,
Melinda Kendall,
Pauline Thompson,
Clara Kendall.

Mr. and Mrs. —
Newell,
Gutgaselle,
Lauth.

Messrs.—
George Kendall,
James Kendall,
Lawrie Conoyer.

A birthday party was given in honor of Harold Christian Fehl by his mother, Mrs. Christian Fehl, on Saturday afternoon. There were present:

Misses—
Helen Koehm,
Emma Fehl,
Juliette Reiger,
Edna Suhrig,
Lillian Suhrig,
Florence Young,
Josie Miller,
Hazel Young,
Ellen Reiger,
Alice Whittcoph,
Maulin Ohlson,
Mandy Reiger,
Aida Metz,
Anna Miller.

Messrs. and Mesdames—
W. Thompson, New York,
Schmidt,
W. Schnell,
J. Metz,
C. Young
George Williams,
Christopher Fehl.

Masters—
Otto Gewinner,
William Hasse,
Harry Koehm,
Walter Koehm,
Michael Reiger,
Thornwalt Ohlson,
Tony Dietz,
Irwin Metz.

On Thursday evening Mr. and Mrs. H. Gronke gave a birthday party in honor of their daughter Gertrude. The early part of the evening was spent in playing euchre, after which refreshments were served. Those present were:

Messrs.—
Oscar McGiboney,
Fred Boltershaw,
Dr. H. E. Markwort,
George Ketzel,
John Gronke,
Guy Taylor.

Misses—
Gussie Miller,
Meta Miller,
Josie Taylor,
Helen Haselmeyer,
Gertrude Gronke,
May Snyder,
Agnes Snyder,
Frieda Gronke,
Mr. and Mrs.—
H. Gronke.

Mrs. John Sunder of 903 Salisbury street gave a delightful luncheon Monday afternoon and evening in honor of her birthday. Among the guests were:

Mmes.—
John Kessler,
H. Vodde,
H. Herkenhoff,
H. Sangunett,
Henry Berns,
Nic Proost.

Misses—
Lucille Vodde,
Mayme Vodde,
Bertha Reiss,
Katherina Holzman,
Anna Sunder.

Messrs.—
Edward Norton,
George Cannon,
Henry Berns,
Joe Vodde,
Edward Sunder.

An event of Thursday was a party given in honor of the ninth birthday of Miss Gladys Heisel, at her home, 4161 Wyoming street. Those present were:

Misses—
Adelaide Haupt,
Adele Krentz,
Stella Grable,
Esther Lischer,
Gladys Heisel,
Tessa Sedgweck,
Anna Edwards,
May Edwards,
Adah Grable,
Lulu Haupt,
Clara Miller,
Mary McGill,
Hattie Crane,
Edith Crane,
Lillie Dodge,
Stella Wirthlin,
Florence Wirthlin,
Cora Schall,
Beatrice Heisel,
Wanda Rivers,
Freda Habick,
Marguerite Lindsay,
Lulu Fiori,
Margaret Hutsing.

LITERARY CLUBS.

The P. E. I. Club met Monday at the home of Mrs. R. A. Ogle, 4444 Delmar boulevard. The afternoon was spent in the study and discussion of the "Poet Lovers." The poems under consideration were: "One Word More," "O Lyric Love!" by Robert Browning, and "The Sonnets of the Portuguese," by Mrs. Browning. In the course of the general discussion Miss Jones was loudly applauded when she said: "In the present day when women had gained almost unbounded liberty it was well to remember that while man's equal she was not intended to occupy man's place in the world."

The Harmony Literary Circle met at the residence of Mrs. John McKinley Friday afternoon. It was "Historical Day," and proved very interesting. Those participating in the program were: Mmes. Boyer, Logan, Weist, Pellet, Vance, Paden and McKinley.

RECEPTIONS.

Mr. and Mrs. Frank Julian entertained their friends Friday afternoon and evening at their home on Newstead avenue, the occasion being in honor of the twenty-fifth anniversary of their marriage. The rooms were beautifully decorated in maiden hair ferns and carnations. The Misses Edith Julian, Fanny Evans and Ethyle Harris presided at the punchbowls. Among those who called were:

Mmes.—
A. A. Julian,
H. J. Hepner,
T. W. Malone,
H. W. Evans,
F. H. Mesmith,
N. F. Eichor,
J. M. Mountain,
C. Hartman,
J. Aipple,
H. Buckley,
A. Little,
M. L. Julian.

Mr. and Mrs.—
F. Kilpatrick,
F. Markham,
W. E. Harris,
H. E. Ellison,
S. J. Fannehill.

Misses—
Fannie Evans,
Edith Julian,
Mollie Coleman,
Marie Julian,
Maude Harris,
Ursie Julian,
Mildred Kilpatrick,
M. Julian.

Messrs.—
C. Kicker,
F. Julian,
Clarence Julian,
H. Kicker,
C. Julian,
P. Julian,
S. Harris,
W. Dinwoodey,
W. Julian.

Mrs. John Druhe will receive Monday afternoon. She will be assisted by Mrs. Charles Von Brecht, Mrs. George Bergfelt, Mrs. Oscar Rapp, Miss Gertrude Hogan, Miss Marie Durkees, Miss Flaria Lynch and Miss Helen Ryan.

Mrs. George Heubner of Victor street entertained with a chrysanthemum kaffee on Thursday afternoon. Her guests were:

Messrs.—
Ungar,
Block,
Bogard,
Fred Hoberg, Sr.,
E. Matt,
A. Rothy,
Fabricius,
Kaiser of Chicago,
Umberg of New York,
Lucky,
George Manewal,
Charles Betz,
Fred Hoberg, Jr.,
William Schmidt,
William Deeke,
George Huebner.

Misses—
Lily Watt,
Minnette Huebner,
Ernestine Huebner.

The Misses Weber of 2309 South Twelfth street entertained the members of the C. C. C.'s with a pingpong party at their home, on Thursday evening. The house was very prettily decorated, the Horse Show colors being very prominent. Refreshments were served during the course of the evening after which dancing and various games were enjoyed. Among the members present were:

Misses—
Ida Weisert,
Sadie Bossenberg,
Lee Karr,
Viola Weber,
Tillie Fritz,
Elvira Weber,
Lillian Allen,
Athela Weber,
Hilda Weber.

Messrs.—
Walter Fritz,
Albert Bechestobill,
Charles A. Federer,
Joe Fries,
Albert Weisert,
Ed Gaffron,
Al Karr,
Bud A. Fritz,
Ed Weber,
Ben Essmueller.

Mr. and Mrs. W. E. Burtan of Park avenue entertained Thursday evening in honor of Mr. and Mrs. Sam Hewlett. The parlors were prettily decorated with palms and cut flowers. A dainty luncheon was served about midnight. Among those present were:

Mr. and Mrs.—
G. Sanger,
Owen.

Misses—
Mabel Beikin,
Anna McCauley,
Jeannette Williams,
Marie Crawley,
Evangeline Williams,
Anna McLaughlin,
Fannie Williams.

Messrs.—
W. Skidmore,
. Young,
Hartley,
W. Rick,
M. Crawley,
S. R. Hewlett,
Dr. Rose.

Miss Maxey Campbell of Lawton avenue entertained about 30 of her friends Tuesday evening at an "at home." She was assisted in receiving by her mother, Mrs. I. T. Campbell, and Mr. and Mrs. P. D. Campbell. Misses Alice Herget and Eugenia Albright presided at the punch bowl. Chrysanthemums were effectively used in decorating. The guests were:

Mr. and Mrs.—
Hudson Talbott,
W. G. Tyzzer,
Harry Jamison.

Misses—
Claire Payne,
Hattie Brown,
Ryan,
Johanna Olsen,
Antoinette Anderson,
Blanche Ferguson,
Mabel Case,
Estelle McClure,
Amy Justison,
McClure.

Messrs.—
N. L. Pierce,
R. G. Payne,
H. D. Carley,
H. Hamilton,
R. McClure,
G. J. Justison,
W. L. McClendon,
H. Martin,
Munsey,
Berry,
L. D. White,
E. S. Pillsbury.

Miss Maud Riley of Lafayette avenue entertained Friday evening with a Hallowe'en party. The guests were:

Misses—
Maud Putnam,
Anna Young,
Fannie Carter,
Blanche Smith,
Jessie Young,
Bessie Riley.

Messrs.—
Roy Watson,
A. Meyer,
Will Morrow,
Tru Moore,
Fitz Roy,
Ed Riley,
Will Boyer.

BOWLING CLUBS.

The New St. Louis Bowling Club met last Thursday evening at the Westminster bowling alleys. Among those present were: Misses Lillie Hayes, Lena Crumm, Theresa McGinley, May De Lackey, Lucille Bowman, Agnes Duffy, Alice Adams, Messrs. Frank Mounts, Gordon Shaw, Dave Sweetin, Eddie Flesh, Dick Sweetin, Charlie Halley, Rob Pernill.

MUSICALES.

The Morning Etude will meet at the home of Miss Cora Robinson, 4174 West Belle place, Nov. 7, at 10 o'clock.

The Ten O'Clock Musicale was entertained Wednesday, Oct. 22, by Miss Newell, 4526 Laclede avenue. A very pleasing program was rendered. The next meeting will be held at the home of Mrs. Bernard, 5023 Fairmount avenue, Nov. 5.

Piano solo—Im Balladintin.....Brambach
Miss Miller.
Vocal solos—
(a) Triumph of David.....Buck
(b) Reverie.....Neidlinger
Mrs. Taylor Bernard.
Piano solo—Sonata E minor.....Grieg
Miss Rose L. Pfeiffer.
Vocal solos—
(a) Recitation and aria (Naamen).....Costa
(b) Ballad—And I.....Gaynor
Mrs. E. E. Frohman.
Piano solo—Lenta's ballad (Flying Dutchman).....Wagner-Liszt
Miss Elsa Lang.
Violin solos—
(a) La Parani.....Eichberg
(b) Minuetto.....Mozart
Miss E. Meyer.

The "Rubinstein" met at the residence of Miss Lizzie Reed, 4226 Morgan street Wednesday evening. The following programe was enjoyed:

(a) Poeme de Mai, Op. 67.....Maurice Moszkowski
(b) Marche Mignonne.....Ed Poldini
(c) Walzer-Studie, Op. 17.....Ed Poldini
Miss Ida A. Zahn.
(a) In Dreamland.....C. Whitney Combe
(b) Dio Possente Dio d'Amor.....Gounod
Mr. W. V. Masson.
Romanze, Opus 42.....Grunfeld
Miss Dustin.
(a) Jepthah.....Louis Retter
(b) Love Is a Bubble.....Frances Allitson
Miss L. Genevieve Hussey.
(a) Ah, 'Tis a Dream.....Hawley
(b) The Slumber Boat.....Jeannie Gaynor
Mr. Charles A. Finlay.
(a) Mazurka.....O. A. Moll
(b) Kypris.....Jensen
Mr. Ottmar A. Moll.

MISCELLANEOUS FUNCTIONS.

Miss Bertha Pittman gave a farewell party Tuesday evening at her home, No. 2002 Eugenia street, to her sister, Mrs. Louisa Knottnerus, who has departed for Europe. A most enjoyable evening was passed in singing, recitations and dancings. Among those present were:

Misses—
Lillian Cafferata,
Christine Costa,
Selma Uscholt,
Elizabeth Regan,
Margaret Regan,
Carrie Cafferata,
Anna Casey,
Bertha Pillman.

Mmes.—
F. A. Cafferata,
I. Zwicke,
L. Witteman,
L. Knottnerus.

Messrs.—
William Conners,
Frank A. Cafferata, Jr.,
Lee Reber,
E. Hasenritter,
F. Hasenritter.

The Misses Lang of 3455 Keokuk street entertained a number of friends last Sunday evening in honor of Mr. Arthur Putze of Alton, Ill. Those present were:

Misses—
Ella Weber,
Minette Beyer,
Tillie Anthony,
Celeste Flood,
Zella Conway,
Dora Weber.

Messrs.—
Charles Breitchuh,
Ed Zimmer,
Ward Mason,
Walter Lapere,
Roy Wells,
Joe Long.

A pleasant surprise party was given to Mr. Otto Matthews Tuesday evening by Miss Lilian Houts of Hartford street. Those present were:

Misses—
Lulu Matthews,
Emily Matthews,
Lulu Wachter,
Elizabeth Watcher,
Millie Maus,
Amelia Frey,
Edna Woods,
Gertie Kaup,
Lucie Kaup,
Agnes Kaup,
Hatty Ufen,
Agnes Engelmen,
Lillian Houts.

Messrs.—
Adolph Matthews,
Otto Matthews,
John Dolan,
O. Hoffman,
Dan Devaney,
W. Wischmeyer,
George Alexander,
Dave Angleman,
George Maus,
Douglas Sasch.

One of the most delightful affairs in the way of teas was given by Miss Martha Brent and her sister, Mrs. Robert E. McMath, at their home, 5904 Clemens avenue, to the young ladies of the Foreign Missionary Society of Cabanne Church and their friends, Friday afternoon, from 3 to 5. A well arranged program was given, during which Mrs. Walker Evans, the president of W. F. M. S. of St. Louis, gave a talk on "The Advancement of Missions." Piano numbers were given by Miss Barradel; paper, "Wives in China," Miss Matson; Mrs. Charles Frank and Mrs. Allfred Smith rendered solos. The guests were then ushered into the pretty dining room and sat about a beautifully laid tea table adorned with flowers and fruits and the usual display of silver, cut glass and choice china.

Miss Linda of 4923 Wabada avenue entertained her friends on Wednesday evening in honor of her cousin, Miss Rose Meckel of Little Rock, Ark. A dainty supper was served at midnight, after which dancing was enjoyed until an early hour. The guests were:

Mr. and Mrs.—
Vincent Gorky,

Misses—
Tillie Holle,
Birdie Zeller,
Amelia Zeller,
Mamie Helrung,
Rose Meckel,
Ella Mueller,
Josie Gorly,
Carrie Goerlich,
Harry Friedrich.

Messrs.—
Julius Zeller,
Henry Stolle,
Jim Gore,
John Hackec,
Will Meckel,
Francis Gorly,
Joe Helrung.

Tuesday evening Miss Gertrude Russell entertained her friends in honor of Miss Lela Malone. Those present were:

Misses—
Lela Malone,
Alice Seaman,
Claudine Pettingill,
Blanche Skinner,
Kathryn Morris,
C. A. Krebs,
Helen Marchalack,
Gertrude Russell.

Messrs.—
Seth Beyerly,
Chas. Campbell,
Dan J. McCarthy,
Rueben D. Read,
Tom F. O'Grady,
Herman D. Beyer,
Mr. Skinner,
Hugo O. Krebs.

A surprise party was given to Miss Josie Weisl of 1000 Geyer avenue Sunday evening by friends.

Dancing was indulged in until midnight, then the guests adjourned to the spacious dining room, where a repast was served. Mr. Emil J. Hartman acted as master of ceremonies.

Among those present were:

Misses—
Hattie Bernstein of Newport, Ark.,
Etta Heilborn of Osage City, Kan.,
Fannie Hass,
Rose Haas,
Sarah Haas,
Katie Hartmann,
Rose Benjamin,
Birdie Benjamin,
Pauline Jacques,
Ray Jacques,
Ida Holtz,
Annie Adler,
Sadie Adler,
Ida Heyman,
Annie Abrams,
Jennie Steiner,
Carrie Schoenfeld,
Rose Lorie,
Josie Weisl,
Edna Loebner,
Belle Davidson,
Emma Bondi.

Messrs.—
Max Weisl,
Emil J. Hartmann,
Sam Newman,
Sam Steiner,
Edward Steiner,
William Steiner,
Dave Ofner,
Joseph Kohn,
Milton Haas,
Morris Reddick of Springfield, Ill.,
Meyer Lehman,
Gus Lehman,
Sam Jacques,
Louis Freund,
Oscar Loebner,
Sam Loebner,
Jenry Heyman,
Morris Adler,
Phil H. Solomon of Cincinnati, O.

A number of young people of the South Side were entertained by Mrs. George K. Powell on Tuesday evening, at her home, 3552 Texas avenue. Ping-pong was enjoyed during the first part of the evening, after which dainty refreshments were served. Dancing was indulged in until a late hour. Those present were:

Misses—
Amie Pashall,
Georgie Ragsdale,
Lizzie Grotefend,
Mabel Allen,
Sadie Bossenberg,
Florence Berry,
Lillian Allen.

Messrs.—
Guy Osborne,
Charles Grotefend,
Leslie Powell,
Mark Osborne,
Julius Weber,
Samuel Garvin,
George Powell.

Mr. and Mrs.—
William Osborne,
W. A. Bryant,
G. K. Powell,
Mrs. Mary Garvin.

GOSSIP.

Mrs. Maria N. Johnson has taken apartments at Hotel Berlin.

Mr. and Mrs. W. F. Cleveland of Oklahoma City are at Hotel Beers.

Mrs. Howard Blosson entertained her euchre club on Thursday afternoon.

Miss Laura Roberts of 2020 Victor street is visiting friends in Saginaw, Mich.

Miss Ira Cole of Keokuk, Io., was the guest of Miss Adele Armstrong last week.

Miss Sur Ryan of Lawton avenue has issued invitations for a tea Saturday afternoon.

Miss Mildred Powell of 4018 Morgan street entertained the F. W. W. Club Hallowe'en.

The John A. Logan W. B. C. will give a euchre Thursday, 2 p. m., at the Lindell hotel.

Miss Constance Smith accompanied her uncle, Gen. M. W. Tobyn to Eureka Springs.

Mr. and Mrs. Max Weil, formerly of Kansan City, are at home at 4066 Lindell boulevard.

Miss Edna Height of Longfellow boulevard, received her friends on Thursday afternoon.

Miss Nelson of Shaw avenue entertained on Friday, halloween, a jolly party of school friends.

Mrs. Fred Deinbech of Kansas City has returned home after a pleasant visit to Mrs. S. F. Myerson.

Miss Ada Laidain departed Saturday for Marshfield, Mo., where she will attend the Corbett-Clay nuptials.

Mr. and Mrs. Thomas Dooley of Victor street have returned from an extended trip through the North and East.

Mrs. J. Radomsky has returned to her home on Morgan street after a delightful trip to New York and Long Branch.

The Pp-to-Date Tenpin Club held their regular meeting at the St. Louis Bowling Association alleys Tuesday afternoon.

The Rock Spring Turnverein gives a euchre Wednesday at 2 o'clock at their hall, corner Boyle and Chouteau avenues.

Mrs. Jennie McKelvey of 3160 Clinton place announces the engagement of her daughter, Miss Edyth, to Frank L. Dutchler.

Mrs. George Gambrill and Miss Starks poured, while Misses Cora Cressap, Pena Matson, Ella Heapes and Bessie Haynes served.

Mrs. Ellen F. Martin departed Friday evening for Washington, D. C., where she will visit her son, Lieut. Walter F. Martin, U. S. A.

Mrs. Charles Moder or 3307 Washington avenue is entertaining her cousins, Mrs. W. Schlaefer and Mrs. L. Bauer, of Louisville, Ky.

Mrs. Charles McCormack of Westminster place gave a tea on last Thursday in honor of two Minneapolis friends, Mrs. Jewtt and Miss McIvor.

Miss Gussie Stapf after spending two weeks in Washington, D. C., and New York has gone to Providence, R. I., to remain several weeks.

After a delightful visit of four weeks with Mrs. W. B. Kinkead of Denver, Colo., Mrs. Octavia P. Dancy has returned home at 4232 Olive street.

The friends of Mrs. Edward F. Eibrecht will regret to hear of her illness. She has been confined to her home, on Maryland avenue, for some weeks.

Miss Julie Moffett of 4163 Morgan street announces her engagement to Mr. William J. Ballard of 4412 Washington avenue, the wedding to take place during the winter.

Mr. and Mrs. Boedieker of 3531 Ridge avenue have arrived home after a lengthy visit to Mr. Boedicker's mother in New York City, stopping en route at Detroit and Niagara Falls.

Miss Lillian Johnson of 5170 West Morgan street entertained the Florodora Club Friday evening with a Halloween party. Dancing and music were also enjoyed, and at 10 o'clock a dainty supper was served.

Mr. and Mrs. Benjamin of 2850 Lafayette avenue, will be at home Sunday afternoon and evening, Nov. 9, in honor of the engagement of their daughter, Adelma to Mr. Isadore T. Steinberg of St. Louis.

Mr. and Mrs. Henry J. Benjamin of 2850 Lafayette avenue will be at home Sunday afternoon and evening, Nov. 9, in honor of the engagement of their beautiful daughter, Miss Adelma, to Mr. Isidore T. Steinberg. nue, and Saturday, Nov. 8, 1 a. m., by Mrs. Maria I. Johnston at Berlin Hotel. French division as usual.

Mr. and Mrs. John J. Broderick and Miss Angela Broderick, who have been spending the past two years in Europe, sailed on the Deutschland Nov. 7 for New York. They expect to arrive in St. Louis the middle of the month. While abroad Mr. Broderick has been furthering the education of his children in music, languages and the arts. Mr. Arthur Broderick will remain in Lausanne at Villa Longchamp, where he is now attending school. Before sailing a visit was made to Berlin where they were the guests of friends made while in that city last year. At present they are in Italy.

SOZODONT

TOOTH POWDER 25c

"GOOD FOR BAD TEETH—NOT BAD FOR GOOD TEETH."

In a New Patent Can, which keeps the dirt out and the flavor in, while economizing the Powder as used.

No Waste
No Spilling
Absolutely Pure
No Acid, no Grit
Antiseptic
Saponaceous

At the stores or by mail free for the price.
HALL & RUCKEL, New York.

St. Louis--St. Paul

THE WABASH LINE

Will inaugurate through train service between St. Louis and Minneapolis and St. Paul on November 2d in connection with the Iowa Central R'y and the Minneapolis & St. Louis R. R.

Trains will run through solid without change, consisting of the finest Pullman Palace Buffet Cars. Free Reclining Chair Cars and Combination Coaches.

LEAVE ST. LOUIS 2:10 P. M. DAILY.

TICKET OFFICE, N. E. COR. EIGHTH AND OLIVE.

JOIN THE

REGINA MUSIC BOX CLUB

We will deliver a Regina Music Box to you upon the payment of

ONE DOLLAR

The balance may be paid in small weekly or monthly payments of 50c. or more depending upon the price of the box you select. The boxes in the club cover a variety of styles and range in price from $30.00 to $155.00.

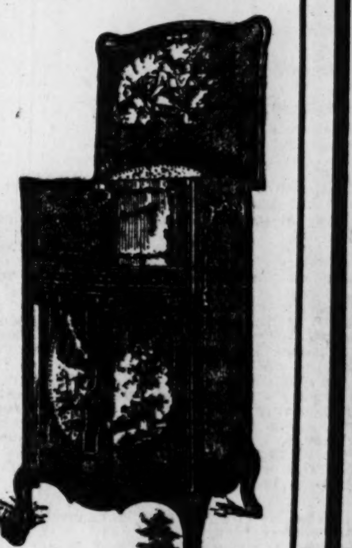

A WORD ABOUT THE REGINA.

The REGINA is the peer of music boxes. In construction, tone and durability its superiority stands unchallenged. Its many superior features are covered by patents and cannot be found in any other make. As an entertainer to delight the children, to cheer the invalid, to comfort the old, to please the guest, to brighten and refine the home

IT HAS NO COMPETITOR.

Never a better time than now to make your home happier, brighter and jollier.

YOU CAN JOIN THE CLUB BY MAIL.

Write for a REGINA MUSIC BOX CATALOGUE, make your selection, send the dollar and two business references and the music box will be shipped anywhere in the United States as soon as your Club Membership is arranged.

Any person having bought a piano of us need not send the reference. A music box will be sent upon receipt of one dollar.

Do not delay. This opportunity may never come again. Call or send coupon at once.

THIEBES-STIERLIN MUSIC CO.:
Send me Catalogue of Regina Music Boxes and Terms of Membership.
Name..........
Address..........

THIEBES-STIERLIN MUSIC CO.

The Piano and Music House of ST. LOUIS.

1118 Olive Street.

ELEGANT AND USEFUL

WEDDING PRESENTS

OF SILVER AND CUT GLASS

A. KURTZEBORN & SONS,
JEWELERS,
310 NORTH SIXTH STREET.

AXSALA MAID FURS.

Surely the best made.

All up-to-date department stores.

Squirrel Lock Tippets and Muffs

At $12 to $45

make it possible to wear "Axsala Maid Furs" at very modest expense. Just introduced simultaneously in Europe and America.

The smart set has a new fur craze—the Pony Jacket.

Every Woman

is interested and should know about the wonderful MARVEL Whirling Spray The new Vaginal Syringe. Injection and Suction. Best—Safest—Most Convenient. It Cleanses Instantly.

Ask your druggist for it. If he cannot supply the MARVEL, accept no other, but send stamp for illustrated book—sealed. It gives full particulars and directions invaluable to ladies. MARVEL CO., Room 819, Times Bldg., New York.

THE DIFFERENCE BETWEEN AN OCULIST AND OPTICIAN.

The optician tests your eyes FREE and ruins them for you. The oculist is a graduate of medicine who has to take a special course and several post-graduate courses to become one. If you have trouble with your eyes Go to the Oculist and Pay for the Examination, then bring your prescription to me to be filled. I will save you money. I am the best frame fitter in St. Louis.

OLIVER ABEL, Optician and Expert Frame Fitter,
622 LOCUST, COR. SEVENTH ST.

Patents OBTAINED: PATENT LAW EXCLUSIVELY. HIGDON & LONGAN.
Rooms 605-7-8-9 Union Trust Building.

Bollman Bros. Piano Co.
1100 Olive Str.

THE KING OF ALL MUSIC BOXES.

The "Sterling"

The King of all Music Boxes, The newest, the latest, the finest toned, the simplest constructed and the cheapest priced music box in the market.

Plays thousands of tunes.
Sold on Easy Monthly Payments.
Send for Catalogue "A."
Prices from
$10.00 Up to $200.00

RELIABLE PIANOS.

The Popular
REUTNER PIANO.
The Finest Medium Grade Piano in the American Market.
Ten years' guarantee.
Sold on Easy Monthly Payments.

BACKED by the guarantee of a reliable house. Unquestionably such is the kind of Piano to buy, and when you buy it of us you are sure of it. Ours is the largest and most carefully selected stock. We only handle such Pianos that are universally acknowledged the best—

"Steinway," "Gabler," "Lindeman," "Reutner," "Fischer," "Sterling," "Huntington,"

And others. The superiority of all these makes has never been disputed.

Every Piano we sell is accompanied with a double guarantee. Purchasers are absolutely protected against defective material or workmanship. We have Pianos at just that price you are thinking of paying, and at terms to suit anyone. Come and tell us your desires. Select your Piano now while you have a large assortment.

Pianos for Rent.

We give our customers the benefit of the largest stock of Rent Pianos to select from in the city. All cases—Mahogany, Oak, Walnut—new Pianos, standard makes,

$3.50 to $4.00
PER MONTH.

We pay insurance and keep in tune while you are renting, without charge.

One year's rent allowed on the purchase of any Piano you may select—call and make selection early.

Bollman Bros Piano Co.
1100 Olive Str.

WILL SUFFER FROM THE TRUST

The Steel Corporation in Putting Its Big Ore Fleet on the Lakes May Ruin Small Owners.

DETROIT, Mich., Nov. 1.—The gigantic move of the United States Steel Corporation in putting its big ore fleet on the lakes may mean ruin to many of the smaller vessel owners. Regarding the plan of the great steel trust to build a number of ore carriers larger than any now on the lakes, and by their operation to make a saving in the carrying of their ore, L. C. Waldo of the Roby & Northwestern Transportation Co. said:

"It all lies in the matter of loading and unloading those boats as to whether they will be a menace to the private owner or not. The trouble liable to come up for the trust is that which has been the greatest hindrance of the season, the lack of railway and dockage facilities at the terminals. It may be hard for the trust to improve this. I cannot say as to that. The steel trust has money to do almost anything it wants to. If it can carry its own ore, of which about half is carried by outside parties now, the 114 vessels of the trust fleet taking the rest, then there will not be enough for the rest of us, and a lot of fellows will have to suffer."

The effect upon the other shipping interests of the lakes is liable to be equally bad, as the grain and other freights depend to a large extent upon the ore rate.

"I do not look as though I ever was sick."

When a woman is sick she falls off in looks. This is particularly the case when she suffers from diseases peculiar to her sex. Not only is her strength undermined, but she loses beauty of face and grace of form.

It is characteristic of the cures of womanly diseases effected by the use of Dr. Pierce's Favorite Prescription, that with restored health there is a restoration of good looks.

"Favorite Prescription" establishes regularity, dries weakening drains, heals inflammation and ulceration and cures female weakness.

"I wish to thank you for the good your medicines have done me," writes Mrs. Mae Brown, of Canton, Fulton Co., Ills. "I was troubled with female weakness and doctored with several different doctors. They did not seem to help me; indeed I got worse all the time. I had ulceration and displacement of the uterus. What I suffered no tongue can tell. I had heavy bearing-down pains and thought my back would kill me. I also had a very bad drain, but after taking five bottles of 'Favorite Prescription' and three of 'Golden Medical Discovery,' I am feeling as well as ever. It has been almost two years and I have had no return of the trouble. My friends tell me I don't look as though I ever was sick."

Dr. Pierce's Common Sense Medical Adviser, paper covers, is sent *free* on receipt of 21 one-cent stamps to pay expense of mailing *only*. Address Dr. R. V. Pierce, Buffalo, N. Y.

Weak Man

A Wide-Open Letter to that Great Army of Weak Men Who Have Been Hoodwinked and Defrauded by the Infamous Rascals Who Disgrace the Medicine Business.

MY DEAR BROTHERS:—More than 260,000 permanent cures during the past four years prove that my "Wonder-Workers" are a God-send to weak men everywhere. There is not a case of Men's Weakness or Nervous Troubles of any kind anywhere on earth (no matter whether caused by overwork, abuse or worry; and no matter whether the man be old or young) that "Wonder-Workers" will fail to cure quicker and at less expense than any other remedy made anywhere in the world, if simply used (at home, at your work) one tablet at a dose three times a day. They cured me in less than one month's time, at the age of forty-four years, when I, like you, lacked that vitality without which a person is a man only in name, and after I had been nearly ruined by the frauds and fakirs who disgrace the medicine business. Bear in mind that I am the only man in the world in the business who has solemnly sworn that the medicine he sells cured himself, and that the names of all who buy it will be held sacred forever. Cures Varicocele.

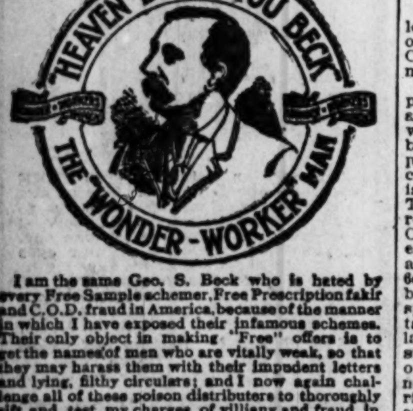

I am the same Geo. S. Beck who is hated by every Free Sample schemer, Free Prescription fakir and C.O.D. fraud in America, because of the manner in which I have exposed their infamous schemes. Their only object in making "Free" offers is to get the names of men who are vitally weak, so that they may harass them with their impudent letters and lying, filthy circulars; and I now again challenge all of these poison distributers to thoroughly sift and test my charges of villiany and fraud in any court they may select. If you have had any dealings with them you know that my charges are true.

I beg to assure you on my honor as a man that no matter whether you are married or single, old, young or middle-aged; or no matter whether your weakness or nervousness is caused by over-work, too frequent indulgence in legitimate pleasures, the practice of secret vice or the excessive use of strong drink or tobacco, the use of my "Wonder-Workers" will search every nerve center of your body, renew every tissue, develop every organ, strengthen every muscle, invigorate every function, and bring to you a perfect and permanent restoration of nerve strength and manly vigor. The reason why "Wonder-Workers" do this is because they are a Pure Nerve Food and Tonic, and because they do not contain any phosphorus, or Spanish fly, or any other of the poisons that make the vile nostrums sent out by the frauds and quacks so dangerous to human life. It is perfectly safe to use them at any time or under any circumstances, and their use will not fail to restore natural strength and vigor without stimulation in old or young.

Because of the wonderful merit of my "Wonder-Workers" medicine, I have built up the largest mail-order medicine business in the world in less than four years, and have been compelled to remove from my old quarters at 420 S. Market St., this city, to 44 and 46 East Main Street, the largest business building in Springfield, in order to properly conduct my enormous business. If you order "Wonder-Workers," *mention this paper*, the publisher of which is hereby authorized to publish me as a fraud and scoundrel if I fail to do exactly as I agree with any of its readers.

The price of "Wonder-Workers" is only One Dollar per box, always cash with order; by express at your expense. It will cost 25 cents to lift them from express office. If you send $1.15 to pay packing and postage, I send them by mail prepaid, thus saving you ten cents. If you have any doubt about me, write to any Commercial Agency, the First National Bank of this city, (the bank of which Hon. Asa S. Bushnell, Ex-Gov. of Ohio, is President,) or to any of your friends in Springfield.

GEO S. BECK,
44 and 46 Main St., Springfield, Ohio.

GRAIN MARKETS HARD TO GUESS

They Run Contrariwise to General Expectation.

BULL SIDE NOT POPULAR

YET THE CONDITIONS AS A RULE ARE BEARISH.

No Letup in Movement of Wheat—Australia, the Northwest and Frisco Sound Bull Notes—New Corn Crop Beginning to Move.

BY GEORGE D. L. KELLEY.

These speculative grain markets remind me of the remark made by a "scalper" who had been calling the turns with poor success. Someone asked him what luck he had been having, and, with disgust written large all over his countenace, he replied, "Luck! Oh, the hardest kind. And when my luck is bad as it can be it changes and gets worse." That is what the markets are doing now for the average trader. They are the hardest proposition that the speculative operators have gone up against in years, for when traders get fixed on either the bull or the bear side and feel sanguine the markets are at last comng their way, they come down next morning and find the markets going against them. Markets that swing within the narrow limits of values that grain has for a long time past, and which fail to be influenced by conditions such as in previous years would have created active bull or bear speculation, are not the kind to attract the outside public, and that important adjunct to grain speculation has figured very little in the markets. This has left the markets in control of the pit professions, and they have been able to work out nothing better than "scalping" markets. That, right now, appears to be all there is in them.

* * *

That wheat does not decline in the face of receipts that for the season of the year are the greatest ever known of winter wheat and are above the average for combined winter and spring wheat, and the demands for which not sufficient to prevent large increases in available supplies, is a condition that strikes many traders as bullish. Consequently the majority of pit traders, including most of the "plungers," are working on the buying side, and the minority who do not believe that way are merely lookers-on or trade on the most limited scale. So far no good advance has been established, though speculation, such as it is, has been mainly massed on the bull side. The May option has made the best gain in price, as the people who are doing the bulling are unwilling to take chances on having the actual wheat delivered them, if they were tied up in December. Investment buying of December to obtain the cash article is not at all popular.

* * *

The Northwest, the Pacific coast and Australia have furnished the principal bull influences of late. The Frisco market had a temporary boom because of an unexpected breaking out of buying for the Antipodes and England. Unusually low ocean freights were the chief reason for this buying, a reported killing drouth in Australia bringing in some demand from that country for the white wheats of the Pacific states, and these wheats also taken to strengthen the badly sprouted crop of England, the extremely low freights permitting these sales to be worked. The Minneapolis market had a little boom of its own on the basis that not enough wheat arriving to meet milling requirements, this condition giving strength to the cash situation there. This claim of inadequate receipts may be correct, but it is notable that the Minneapolis wheat stock promises to increase 600,000 bushels for week. One curious fact about all these bullish claims of not enough wheat to meet requirements is this, that supplies keep on piling up the world over just the same. There are actually people who believe not enough wheat was raised this year to supply the wants of the world until another crop is harvested.

* * *

So far as the foreigner does not appear to have that idea in his head, but appears to be thoroughly satisfied that all requirements will be easily met, especially when he sizes up the enormous weekly shipments made by America and the exporting countries of eastern Europe. That England, France and Germany will import large quantities of wheat or its product during balance of the season is undoubted. Their own crops are so badly sprouted and out of condition that they must have choice wheats to strengthen and improve them by mixing. That is why the recent large purchases of Pacific coast white wheats were made, and why the fine spring wheat of the Northwest, including Manitoba, will be taken freely.

* * *

In connection with this subject, the following from the Liverpoool grain house of Griffith, Williams & Co. to Dickson Cunningham is of interest. Under latest mail date, they say:

"The recent arrivals of spring wheat have put at rest all question as to the quality, and importers and millers are well satisfied with it. The market, we believe, will broaden and more active trading will take place. The arrivals are going quickly into consumption and the area being supplied is much larger than in an ordinary year. There is no question about the enormous requirements that the United Kingdom and Continent will want between now and the early part of the year. White wheats are also firm with an active demand at 3d to 6d a quarter dearer. The bulk of these are being bought by importers and not by speculators. The distant wheats still retain the discount, and with the present large requirements we fail to see where the stuff is to come from in quantity to wipe out the premium existing on the spot and near wheats. The hard and soft winter varieties, Boston and Montreal inspections, still weigh heavily on the markets and are offering on the c. i. f. basis of 24s 3d to 24s 6d."

* * *

Sales of spring wheat are reported by Griffith Williams & Co. at 26s 6d to 27s 9d for Manitobas and 26s 10½d to 27s 3d for No. 1 northern Duluth, these rates equivalent to 79¼c to 83¼c per bushel. As the 24s 3d to 24s 6d, at which hard and soft winter are reputed offered, is equivalent to 72¾ to 73½c, it will be seen that winter wheat varieties are offered 6¾c to 9¾c below the prices spring wheats are selling at, clearly demonstrating how much better the demand is for the springs.

* * *

The unparalleled movement of wheat to the St. Louis market continues, and there is nothing to indicate any material falling off in the receipts here for some time to come. The scarcity of cars is holding back a large amount of wheat, and this delayed grain will be sent forward as rapidly as transportation can be obtained. The large offerings have been well taken care of, though the greater portion of the "caring" has been by the elevator people. City millers have been steady buyers, as their flour trade has been large, but outside milling demands have not been anywhere near what they were earlier in the season. The subsidence of the Southeastern buying has been particularly marked. So strong, however, has been the demand for choice No. 3 red and for No. 2 red that these have brought very stiff figures, the No. 3s selling at ½c discount to December price, and even at a small premium, while No. 2 red sold 1c to 1¼c over December. The off grades of No. 3 and all lower qualities were dull all the time. Hard winter was so generally "off" in quality that millers bought very sparingly, but considerable was worked for export. The stock in store increased steadily, and is now the largest on the crop.

* * *

That the St. Louis shipper of grain is now practically barred from the Southeastern markets is shown by the following statement made by John Wiedmer, president of the Gratiot Street Warehouse Co., regarding the position of the Southeastern shipper:

"His sales," says Mr. Wiedmer, "are small and in a scattering way. This is caused by an unjust discrimination of rates in favor of Louisville & Cincinnati by the L. & N. and Southern Railways, allowing those shippers to take grain from this city and territory tributary, and shipping same to the Southeast at less figures than we can possibly meet. Both the above-named lines name us a rate to all Southeastern points of 1 cent higher than Louisville. In shipping from here to Louisville a rate of 4 cents per 100 has to be paid, and in face of all this, the manipulation practiced through the gateway still enables the Louisville shipper to undersell us. This situation affects flour shippers as well as grain. Some radical step should be taken to place the shipper from this territory on an equal footing. To find ways and means to this effect a meeting was held recently and it is sincerely hoped that all interested parties will do everything in their power to aid the committee appointed at that meeting to gather data to proceed in some manner to cut out this unjust discrimination. Until this is done, St. Louis cannot expect to again enter the southeastern field as formerly. The fact cannot be denied that St. Louis and territory tributary should sell the greater part of grain and flour consumed in the Southeast, and if the rates are equalized this fact will certainly be established by practical results."

* * *

Corn hasn't felt the influence of bullish sentiment and speculation so much of late as has wheat. Too many of late bulls were too busy getting away from the coming crop, which is just beginning to get a move on it marketward. The arrivals so far are of a few cars daily that straggle in from the southwest and Missouri points, but the offerings are increasing, Illinois lately having sold quite an amount to this market for November shipment. Most of the corn arriving is in excellent condition, grading No. 3 as a rule the best that is grown in the home state, of which a number of cars have graded No. 2. Unless a lengthy spell of rainy weather sets in it appears highly probable that a large amount of contract grade will be available for delivery in December in the St. Louis market. What is really needed is a good hard freeze.

* * *

The character of the demand that will call for the first movement of the new crop can hardly be determined as yet. From what can be learned Europe would buy freely on basis of 40c for No. 3 or better in St. Louis, yet New York exporters who had December bought in this market sold out their lines the other day, which did not indicate that price was on export basis by any means. The Illinois state report says corn is being cribbed in all portions of that state and there undoubtedly will be an interior feeding demand in all the states. So large and good are the forage crops, however, that it is doubtful whether corn will be fed freely until winter sets in.

* * *

The oat crop is moving steadily and in large volume to the centers and is being well taken care of, as evidenced by the little increase that has been made in visible supplies during several past weeks. Domestic demands have absorbed most of this grain, but more has been exported than has been the case for two preceding years. The price, however, advances but little and then any gain in price seldom holds any length of time, the higher figures invariably shutting out the South and Southwest and restricting also feeding and manufacturing demands in the markets. Outside manipulation there doesn't appear to be much show for bull markets in oats.

* * *

The northwestern bull movement in spring wheat was of great benefit to winter wheat millers. The advance in the price of cash wheat at Minneapolis and at other milling points in that section naturally necessitated a corresponding advance in flour, and this caused domestic and foreign buyers to turn to soft and hard winter flours as the cheaper article. In the St. Louis market a large business has been done, notably on domestic account, and sales having been made in nearly every direction, from Texas to New England. Increased sales to the United Kingdom and the continent were also made. The prices obtainable, however, were not altogether satisfactory, especially in the export sales. These averaged about 6d below the domestic basis of sales, and a good many of the latter were effected by only the closest kind of figuring. The trade in millfeed was not as good as it has been and prices were cut 1c per 100.

Watch Repairing and Cleaning.

We employ only the most skilled watchmakers, and our prices are the lowest for first-class guaranteed work.

MERMOD & JACCARD'S,
Broadway, cor. Locust.

Ball Club Entertained.

Mr. and Mrs. John Jefferson Dale of 4050 St. Louis avenue entertained the members of the Liberty baseball club and their friends at a dinner Friday evening. Mr. Dale is the manager of the club, and the event was to celebrate an unusually prosperous season. The following were present: Misses Julia Walsh, Margaret O'Neill, Mayme Hayes, Mayme Howard, Katherine Wall, Annie Wall, Bessie Meinberg, Margaret Dale, Mrs. Samuel Meinberg, Messrs. M. McNamara, Joseph T. Gallagher, M. J. Courtney, James A. Dale, H. H. Newman, Thomas F. Walsh, William S. Murphy, Samuel Meinberg, Garrett Wall and Chas. R. Rebeck.

F. W. OSTERTAG SEEKS DIVORCE

Visitations to Wine Rooms and Summer Gardens Alleged in a Petition Filed Saturday.

Frederick W. Ostertag filed suit in the circuit court yesterday afternoon against Mrs. Sable H. Ostertag for divorce.

The couple were married Jan. 25, 1897. Their separation took place Dec. 20, 1900.

Mr. Ostertag alleges that on the second day after the marriage Mrs. Ostertag met a man to him unknown in the business part of the city and spent the day in his company, visiting wine rooms and drinking.

Mr. Ostertag says that during the time they were living together Mrs. Ostertag frequently met men and went with them to wine rooms and summer gardens.

Mrs. Ostertag's answer has not yet been filed.

Vote for Capt. Harry W. Brolaski for state senator 34th district, wards 1, 19, 26, 27. —Advertisement).

LOOK OUT FOR CATARRH

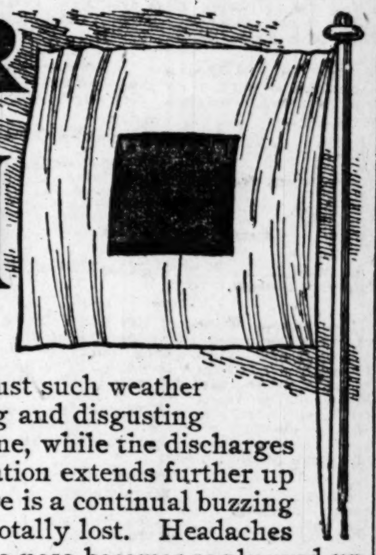

It is bound to come now that winter is here with its cold waves, keen cutting winds, rain and sleet, and snow and slush. It takes just such weather to produce and develop Catarrh and bring out all its humiliating and disgusting symptoms. The slight cold becomes a stubborn and protracted one, while the discharges from the nose are most offensive and sickening. As the inflammation extends further up into the head and the delicate mechanism of the ear is attacked, there is a continual buzzing and ringing in the ears, and frequently the hearing is partially or totally lost. Headaches are almost constant, with sometimes acute pains in the eyes, and the nose becomes so plugged up that the patient must breathe through the mouth while the filthy secretions are forced back into the throat, requiring almost continual hawking and spitting to dislodge them. At certain stages of the disease, the odor of the breath becomes fearfully offensive, to the great mortification and embarrassment of the sufferers and disgust of all who come near them. Little by little the foul matter finds its way into the Stomach, ruining the digestion, and a most miserable form of dyspepsia or Catarrh of the Stomach is the inevitable consequence. The blood becomes contaminated by the foul secretions and unhealthy matter, and these are distributed through the body, and Catarrh is then a deep-seated, dangerous constitutional or systemic disease, and its effect upon the general health and system is soon apparent—appetite and strength are gone and the disease frequently settles in some vital organ or terminates in Bronchitis or dread Consumption.

While sprays, washes and the many other local remedies so diligently used give temporary relief, chronic Catarrh sufferers know that they possess no curative properties and fail to reach the true source of the trouble and all the benefits received from such treatment are swept away by the first breath of winter.

Manchester, Va., March 6, 1901.

Gentlemen:—I wrote you some time ago, an account of my sufferings with an awful case of Catarrh. I had the symptoms that accompany this disease, such as mucus dropping in the throat, a constant desire to hawk and spit, feeling of dryness in the throat, cough and spitting upon rising in the morning, scabs forming in the nose, which required much effort to blow out, sometimes causing the nose to bleed and leaving me with a sick headache. I had thus suffered for five years.

As soon as I heard from you, I commenced to take the S.S.S. as you advised, and after I had taken three large bottles, I noticed a change for the better. Thus encouraged, I continued to take it and in a short while was entirely cured.

Very truly,
JUDSON A. BELLAM.
Main and Vine Sts., Richmond, Va.

To cure Catarrh permanently, the blood must be purified and the system cleansed of the accumulated poisons, and for this purpose nothing equals S.S.S. It reaches cases in this way that seem almost hopeless and beyond the reach of medicine. S.S.S. not only purges the blood of the effete matter and catarrhal secretions, but at the same time invigorates and builds up the entire system, and as rich pure blood begins to circulate through the body, the inflamed membranes and other parts of the system affected by the Catarrh, begin to heal, the mucous discharges gradually grow less and finally cease, and all the disagreeable and disgusting symptoms of Catarrh disappear. S.S.S. tones up the Stomach and stimulates all the vital organs and keeps the blood in such a state of healthfulness that one is not so susceptible to cold or so liable to contract Catarrh even when exposed to bad weather. Cold wave flags cause no anxiety to those whose systems are nourished and strengthened by rich pure blood. S.S.S. is a purely vegetable remedy and can be taken with perfect safety by old and young or persons of delicate constitution. Write us about your case and our physicians will advise without charge.

SSS

THE SWIFT SPECIFIC COMPANY, ATLANTA, GA.

SUFFERED WITH RHEUMATISM FOR MANY YEARS.

ONE BOTTLE OF SWANSON'S "5-DROPS" CURED HIM

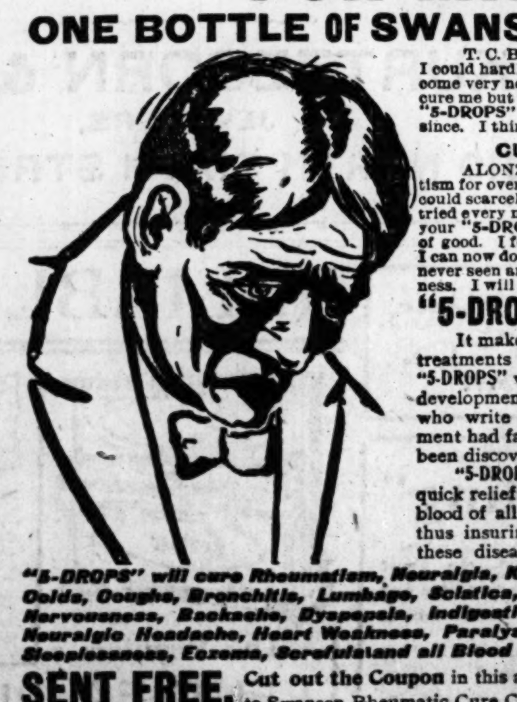

T. C. BURNETT, Nobility, Texas, writes—"I had Rheumatism for over twelve years. I could hardly walk because the pain would go to my left side near my heart and would come very near killing me. The doctor said it was Rheumatic pains and that he could never cure me but what the pain would return whenever I took cold. I sent for a bottle of your "5-DROPS" and used it according to your directions, and have never felt any of the pain since. I think it is the best remedy in the world."

CURED HIM OF RHEUMATISM AND NERVOUSNESS.

ALONZO WELLS, Tower Hill, Va., writes—"I have been a sufferer with Rheumatism for over eight years. I was so bad last fall that I could not get up when down, and could scarcely do any work at all. I was also so nervous I could not hold anything still. I tried every medicine I could get, but nothing did me any good until I obtained a bottle of your "5-DROPS." I have taken almost one bottle of the remedy and it has done me a world of good. I feel that I can never again be without the wonderful "5-DROPS" in my home. I can now do a hard day's work and have a splendid appetite. I am 75 years old and have never seen any medicine to equal "5-DROPS" for the cure of Rheumatism and Nervousness. I will recommend your remedy to all sufferers."

"5-DROPS" CURES RHEUMATISM AND NEURALGIA.

It makes no difference how many kinds of medicines you have tried, what treatments you have taken or what the doctors say, we know positively that "5-DROPS" will cure Rheumatism or Neuralgia in any of their forms or stages of development. Our letter files are filled with testimonials from grateful people who write us that "5-DROPS" cured them even after other methods of treatment had failed. It is the only positive cure for these diseases that has ever been discovered.

"5-DROPS" is an internal and external remedy. Applied externally, it gives quick relief from Rheumatic or Neuralgic pains. Taken internally it cleanses the blood of all poisons and restores the entire system to a healthy perfect condition, thus insuring a permanent cure. This is the only correct method of treating these diseases and the only way in which a complete cure can be effected.

"5-DROPS" will cure Rheumatism, Neuralgia, Kidney Trouble, La Grippe, Colds, Coughs, Bronchitis, Lumbago, Sciatica, Gout, Asthma, Catarrh, Nervousness, Backache, Dyspepsia, Indigestion, Croup, Nervous and Neuralgic Headache, Heart Weakness, Paralysis. Creeping Numbness, Sleeplessness, Eczema, Scrofula and all Blood Diseases.

SENT FREE. Cut out the Coupon in this advertisement and send direct to Swanson Rheumatic Cure Co., with your name and address, and a trial bottle of "5-DROPS" will be mailed to you at once. WRITE TODAY.

COUPON
No. 227.
Cut this out and send it with your name and address to Swanson Rheumatic Cure Co., Chicago, and you will be sent a bottle of "5-DROPS" free, postpaid.
5 DROPS (TRADE MARK)

LARGE SIZE BOTTLE "5-DROPS" (300 DOSES), $1.00. AT YOUR DRUGGISTS.

ASK YOUR DRUGGIST FOR THE "SWANSON PILL." A SURE CURE FOR CONSTIPATION. PRICE, 25c.

SWANSON RHEUMATIC CURE CO., 160-164 LAKE ST., CHICAGO.

QUICK MEAL STEEL RANGES.

QUICK MEAL STEEL RANGES

QUICK MEAL STEEL RANGES

NONE BETTER.

"Quick Meal" Steel Ranges are built for service; they have a reputation to maintain; their outside walls are extra heavy, having three thicknesses—**steel, asbestos, and steel**—which makes them indestructible and maintains an even heat throughout the oven; their linings are heavy and well ventilated, which makes them durable; they are not made to meet a cheap and shoddy competition, but are made to give the users a Range that gives such good satisfaction that they will recommend it to their friends.

RINGEN STOVE CO.,

ON SIXTH STREET, NEAR LOCUST.

The Largest Exclusive Stove and Kitchen Furnishing Store in the World.

FREE HELP FOR WEAK MEN

"CALTHOS"

Prof. Laborde's Marvelous French Cure for Lost Manhood.

FIVE DAYS' TRIAL TREATMENT

Sent Absolutely Free By Sealed Mail, TO ALL SUFFERERS.

NO C. O. D. OR PRESCRIPTION SCHEME.

The only preparation known to science which really cures Lost Manhood is "CALTHOS," the marvelous French remedy discovered by Prof. Jules Laborde. It is controlled in this country by The Von Mohl Company, of Cincinnati, Ohio, a concern which occupies a high and honorable place in the world of medicine. It is one of the largest and most responsible houses in Cincinnati, as anyone who is acquainted in that city will testify.

The Von Mohl Company invites all men suffering from Lost Manhood, Spermatorrhoea, Varicocele, Weakness of any nature in the Nerves or Sexual Organs, to send their names and receive a five days' treatment. This will prove the wonderful vitalizing powers of "CALTHOS." After using it five days the sufferers will find new vigor in their organs, new force in their muscles, new blood in their veins, new ambition, and rapid progress toward the buoyant feelings and sensations of younger days.

This liberal free offer is genuine. There is no swindling C. O. D. or prescription scheme connected with it. The five days' treatment is sent by sealed mail to all on request, wrapped in a plain package, and full printed instructions accompany the medicine, so that each patient becomes his own doctor and cures himself at home.

It doesn't make any difference what caused the weakness—whether bad habits in youth, or excess, or overwork, or business troubles. "CALTHOS" will effect a cure, no matter what big name the disease may be called by doctors.

The Von Mohl Company treats all correspondence in perfect confidence. Under no conditions will it make public the names of the thousands who have written testimonials telling of their restoration to robust manhood, after other medicines and appliances have proved worthless. "CALTHOS" is regularly used in the German and French armies, and the soldiers in those countries have come to be perfect models of strength and vitality. Cures are effected at all ages from twenty to eighty years. There is no case (except where the stage of epilepsy or insanity has been reached) which it will not radically, quickly and permanently cure. Sexual weakness does not cure itself. It grows worse from week to week. Each day aggravates the mental and physical anguish.

Send to-day for the free five days' trial treatment. If it helps you, more of the medicine can be purchased. If it does not help, no harm is done and no money has been paid out. You can send your name in the full knowledge that it will be kept from all. The "CALTHOS" department of our business is strictly confidential. Address applications for trial treatment, etc., to

The Von Mohl Co., 481 B, Largest Importers of Standard Preparations in the United States. Cincinnati, O.

BLOOD POISON

Cured by B. B. B.—Heals Itching Humors—Stops Bone Pains—Money Back if It Fails to Cure.

Botanic Blood Balm (B. B. B.) kills or destroys the contracted or inherited poison or virus in the blood, WHICH CAUSES all the evidences of Blood Poison, such as ulcers, eating, festering sores, pimples, offensive eruptions, copper-colored spots, swollen glands, bad breath, mucous patches, sore throat, mouth, or gums, aches in bones, back or joints, and itching, smarting skin, falling hair. Botanic Blood Balm (B. B. B.) HEALS EVERY SORE, STOPPING ALL ACHES AND PAINS. GUARANTEED to cure the worst and most deep-seated cases.

B. B. B. Cures Cancer of All Kinds.

Suppurating swellings, eating sores, ugly Ulcers, after all else failed, healing the sores perfectly. If you have a persistent pimple, wart, swollen glands, shooting, stinging pains, take Blood Balm, and they will disappear before they develop into Cancer. Thousands cured by following the plain directions for curing cancer with each bottle. (Write for circular on Cancer.) Blood Balm makes the blood pure and rich. Composed of pure Botanic ingredients. Cures malignant blood troubles like itching, SCABBY ECZEMA, carbuncles, scrofula, rheumatism, catarrh. Good for weak kidneys. Destroys all uric acid. Improves the digestion. Cures dyspepsia. Druggists, $1 per large bottle, with complete directions for home cure.

Sample FREE by writing Blood Balm Co., Atlanta, Ga. Describe trouble and special free medical advice sent in sealed letter. Sold in St. Louis by Wolff-Wilson Drug Co., 6th and Washington av.

A ROMANCE IN REAL LIFE

MANGUM, O. T., Nov. 1.—Thursday evening Mr. Z. T. Pryse was quietly married to Miss Cora Truscott, who had just arrived from Falmouth, England, to become his wife. She is a pretty, well-bred English woman, and the marriage was the culmination of a pretty romance.

When very young Mr. Pryse left his home in Kentucky and went to London, where he entered a large dry goods house. In 1896 he met Miss Truscott and they fell in love. Later he returned to America, finally locating in Oklahoma, while the lady removed to Falmouth. They corresponded regularly and the lady finally left her home for Oklahoma, the marriage occurring immediately on her arrival here.

Mr. Pryse is a candidate for representative from the Twenty-sixth district, which is composed of Greer County.

Weak Men Cured Free

Send Name and Address Today—You Can Have it Free and Be Strong and Vigorous for Life.

INSURES LOVE AND A HAPPY HOME

How any man may quickly cure himself after years of suffering from sexual weakness, lost vitality, night losses, varicocele, etc., and enlarge

Health, Strength and Vigor for Men.

small weak organs to full size and vigor. Simply send your name and address to Dr. Knapp Medical Co., 842 Hull bldg., Detroit, Mich., and they will gladly send the free receipt with full directions so any man may easily cure himself at home. This is certainly a most generous offer, and the following extracts taken from their daily mail show what men think of their generosity:

"Dear Sirs:—Please accept my sincere thanks for yours of recent date. I have given your treatment a thorough test and the benefit has been extraordinary. It has completely braced me up. I am just as vigorous as when a boy and you cannot realize how happy I am."

"Dear Sirs:—Your method worked beautifully. Results were exactly what I needed. Strength and vigor has completely returned and enlargement is entirely satisfactory."

"Dear Sirs:—Yours was received and I had no trouble in making use of the receipt as directed, and can truthfully say it is a boon to weak men. I am greatly improved in size, strength and vigor."

All correspondence is strictly confidential, mailed in plain, sealed envelope. The receipt is free for the asking and they want every man to have it.

Curse of DRINK

CURED BY

WHITE RIBBON REMEDY

No taste. No odor. Can be given in glass of water, tea or coffee without the patient's knowledge.

White Ribbon Remedy will cure or destroy the diseased appetite for alcoholic stimulants, whether the patient is a confirmed inebriate, a "tippler," social drinker or drunkard. Impossible for anyone to have an appetite for alcoholic liquors after using White Ribbon Remedy.

Indorsed by Members of W. C. T. U.

Mrs. Moore, press superintendent of Woman's Christian Temperance Union, Ventura, Cal., writes: "I have tested White Ribbon Remedy on very obstinate drunkards, and the cures have been many. In many cases the Remedy was given secretly. I cheerfully recommend and indorse White Ribbon Remedy. Members of our Union are delighted to find an economical treatment to aid us in our temperance work."

Druggists or by mail, $1. Trial package free by writing Mrs. A. M. Townsend (for years secretary of a Woman's Christian Temperance Union), 218 Tremont st., Boston, Mass. Sold in St. Louis by Judge & Dolph, 515 Olive st. and Fourth and Market sts.; Raboteau & Co., cor. Broadway and Lucas av., and Wolff-Wilson Drug Co., s. e. cor. Sixth and Washington av.

THE BLACK ABBOT FORMULA Applied locally and directly to the affected parts. No drugs to weaken the stomach and paralyze the liver and kidneys, but a mild, yet powerful, drug, an unfailing specific, locally applied, for the treatment and permanent cure of diseases of the male sexual organ.

The Black Abbot Company owns and controls the Black Abbot Formula, and in order to introduce it, will, for a short time only, distribute these free trial treatments in order that those who are afflicted may have a full and fair opportunity of thoroughly testing its merits. All who are suffering from

Stricture, Varicocele,

Nervous Exhaustion, Weakening Drains, Self Distrust, Melancholy, Lack of Ambition and Loss of Memory are urged to take advantage of this free offer.

There is no other medical firm manufacturing any treatment in any wise similar to the Black Abbot Formula, nor has any other firm the right to use the Formula or the name.

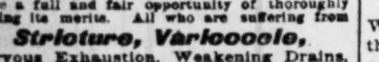

Showing the size of the Black Abbot Suppository. They are prepared to suit the condition of the Patient, slip into the rectum without pain or inconvenience, and dissolve in about two hours.

Cut out the coupon below, write your name and

Trial Treatment Coupon.

BLACK ABBOT CO., 17 Paddock Bldg., BOND HILL, O.

Please send to me a Trial Treatment of the Black Abbot Formula, and Illustrated Treatise, PREPAID, FREE of all CHARGES.

Name

Address

[illegible] plainly, mail it and we will send trial treatment, together with illustrated descriptive treatise securely sealed prepaid, FREE. [illegible] CO., BOND HILL, OHIO.

ASPHALT ENOUGH FOR THE WORLD

Incalculable Amout in Pike County, Ark.

MORE THAN IS IN TRINIDAD

BROUGHT TO NOTICE BY THE "COLD TAR SPRING."

Only Within a Short Time Has the Great Value of the Deposit Been Known and Its Value Recognized.

LITTLE ROCK, Ark., Nov. 1.—In Pike County is enough asphalt to pave the street of the cities of the civilized world. In fact, no limit can be placed on the extent of the deposit of pure and mixed bitumen which is found near Pike City.

The mines are situated two and a half miles east of the terminal of the Arkansas Southwestern Railroad at Pike City, a half mile to the south of the railroad track.

Until three years ago the only outcropping of the asphalt was a small lump of rich bituminous rock. The action of the sun on this exposed lump caused the bitumen to ooze from the rock and run a few feet down a short incline, a coal black, syrupy mass, that had been a wonder and mystery to the people of the surrounding country since it was first settled, 75 years and more ago. All this time the slight excretions continued. With the smell, appearance and consistency of tar, the neighboring farmers soon came to call the place the tar spring. With the known medical properties of tar itself curiosity led to experiments with the tar of nature's making. The results in the treatment of bruises, sores, etc., on cattle as well as man, led to the constant use of the then unknown material for these ailments. Years passed and the fame of the tar spring spread. People from neighboring counties visited the spot out of curiosity. Some came with the single intention of securing some of the mysterious black stuff for the cure of the ills for which it had become known. It was merely a natural curiosity, but no one seemed to think that the stuff could be of value.

The first official recognition of the deposit was in the report of the state geologist in 1880. But no investigation was made to find the extent of the bed until three years ago. Some subsequent official mention has been made of the deposit, but none ever seemed to recognize its importance.

When Col. J. A. Woodson became the owner of the property he did not himself fully recognize the possibilities. His investigations began two or three years ago.

Experts who saw specimens of the asphalt taken from drills and test pits declared it of the best quality yet discovered for street paving. In this sweeping assertion even the 88-acre lake of Trinidad is not excepted. Here pure liquid asphalt is found in quantities which no amount of calculation can accurately estimate. Wells forced for 100 feet have revealed the presence of as pure liquid asphalt as is found in Trinidad.

In the rock of the Pike County mine almost any proportion of asphalt may be found, from 4 or 5 to 50 per cent of pure bitumen. Some of it is brown, from mixture of lime, sandstone and bitumen, which, in fact, forms the cap rock of the entire deposit so far as has been excavated. Beneath this is found a sort of gray sand asphalt, intermixed with bituminous rock as hard as granite, which, however, when subjected to heat makes the best quality of paving. There are a dozen different grades of the rock, not always running in conformity with the scheduled strata, for the bed seems to have undergone a sort of slow unheaval, which may in some cases have caused the breaks and slides so common in gold mining. This mixture of the deposits of different quality and strength in bitumen, however, are one of the great advantages. No artificial mixtures must be mixed before the material is ready for the road.

The excavations up to the present time cover a plot of about a quarter of an acre. It is entirely open to the air, being one great lake, 25 or 30 feet in depth. In some places the asphalt in the cap rock is found only three of four feet from the surface of the ground. This is nearest the point of the old Tar spring. Further away, on the beginning of a slight hill, the distance to the cap rock ranges from eight to 13 feet, and the larger the excavation, no doubt, the deeper will be the top rubble. This consists of a kind of yellow clay, peculiar in look and touch, intermixed with round gravel and flint, apparently water-washed.

The actual deposit of asphalt is about 15 feet in depth, consisting of the successive and sometimes mixed strata of various percentage of bitumen, sand and lime.

The extent of the deposit is by no means definitely known. Of 40 acres of the 15-foot deposit there is absolutely no certainty, test pits over that much ground having been dug and satisfactory results obtained. The deposit may cover the entire 1600 acres owned by the Arkansas Asphalt Co., or half the county. There are signs to support the latter theory for miles around the central excavation.

In opening up the present excavation there has been discovered another most rare and valuable mineral product, fuller's earth. Beneath the first deposit of asphalt 15 feet in thickness is one solid strata of pure fuller's earth ranging from 10 to 20 odd feet in thickness. Should this earth prove to be general beneath the entire bed of asphalt, in itself it would be almost invaluable. It is found in but a few places in the world, and in no case is the amount discovered one hundredth part of the probable extent of that below the Pike County asphalt mines. The uses of fuller's earth are many, the principal one now being the reduction and refining of oils. There are few deposits of size outside of England, though it is to be found in small pockets and layers all over the world. This, however, is rarely enough for commercial purposes.

FOUND THE REAL ELIXIR OF LIFE

COLORADO SPRINGS, Nov. 1.—Edgar Wallace Conable claims to have discovered that the entire world has been living for centuries in ignorance of the true secret of life, and he is now endeavoring to convert the people of this planet to his peculiar theory. He asserts that man only punishes the body by using food, and that the real alimentary diet is a dose of pure air, taken constantly. To insure good returns from this diaphanous diet, he says the lungs and breathing apparatus have to be specially developed so that the inflation and capacity is almost double the present normal.

For the benefit of the incredulous he has just completed a 15 days' fast during which he spent the entire time at hard physical labor that would tax the energies of the most muscular, and yesterday wound up the experiment by walking 20 miles through the foothills. He is so enthusiastic over the results that he has persuaded a number of students to take up his views and try them from practical application. He has rented a small cottage where he takes his patients and feeds them on the rarest cold air.

"During my fast," said Mr. Conable, "I did not see a moment when I was incapacitated in the slightest degree. On the contrary, I was more active physically, my brain was clearer and I was a 'better man' in every respect. But I breathed and I took cold baths in the morning, accompanied by a moderate physical exercise, in addition to working [illegible] hours each day—[illegible]"

MRS. WM. M'KINLEY MAY BECOME RICH

RAILROAD TO OPEN UP RICH KAOLIN LANDS.

CANTON, O., Nov. 1.—By means of a branch of the Illinois Central and an independent road of the Goulds that will penetrate the great kaolin and salt fields lying along the Ohio river, Mrs. William McKinley may be made wealthy. Mrs. McKinley inherited a vast tract of land from Golconda north to Shawneetown, in Illinois, a territory worthless for the purposes of settlement, and possessed only of rich mineral deposits that were apparently useless, for there were no means of transportation.

The branch line of the Illinois Central that will open these kaolin fields to the main line will be known as the Reevesville branch, and the Gould interests are associated with another enterprise that has tracks running parallel with the Harriman road. The branch will connect Shawneetown with the Louisville & Nashville, and at a point not yet determined there will be a junction with the Gould roads and an eastern route can be effected.

The President's widow inherited these valuable tracts as one of the Saxton heirs. This territory was obtained by the elder Saxton, Mrs. McKinley's father, after he had been inveigled into a land speculation 30 years ago. This Illinois property was apparently worthless, for the mineral deposits could not be operated with any degree of success because there were no means of transporting the clay. However, a group of Cincinnati capitalists has been trying to pay dividends on an adjacent tract, near Rose Claire, Ill., and owing to the high value of kaolin they could transport the mineral in wagons to the nearest railroad profitably. Their partial success aroused the interest of the Illinois Central officials.

NO FEE AT M'KINLEY TOMB

Memorial Monument Association Will Not Raise Money by Charging Visitors.

Special to the Post-Dispatch.

CANTON, O., Nov. 1.—There will be fee charged at the McKinley tomb for the purpose of raising money for the memorial monument.

"We propose to wait until the endowment fund is raised before we start to work on the monument," said Secretary Ryerson Ritchie today.

"We do not want a repetition of the trouble in the Garfield monument, which makes it necessary to charge an admittance fee to all who want to see the tomb of the martyred President."

TENNESSEE BEARS SEEN.

President Roosevelt May Be Invited Down to Hunt Them.

SPARTA, Tenn., Nov. 1.—For a number of years, at irregular intervals, some one reports seeing a bear on the mountain beyond Clark's mill, three or four miles from town. The animal is nearly always seen at night. Those seeing it in the day time seldom tarried long enough to secure a very accurate description.

It is reported to have been seen two or three times recently. A few nights since something was heard in a cornfield near a house. It was supposed to be a calf or hog until the boys got quite near, when they became convinced that it was a bear and took their departure in double quick time, reporting a very narrow escape from an embrace by the animal when they jumped the fence.

A few nights later several young men came upon an animal which is said to be the mountain bear near a cornfield. After considerable skirmishing several shots were fired at the bear. The boys report shooting it in the eye, when it became quite enraged, and another bear appearing, some excellent sprinting was done and the boys are still safe.

A party of brave sportsmen will be organized to hunt the animal down. Should some one secure an accurate description sufficient to convince every one that it was really a bear it is probable the Chamber of Commerce would ask President Roosevelt down to enjoy a bear hunt.

Extraordinary Ladies' Tailor-Made

...SUIT SALE...

$30.00 and $25.00 Tailor-Made Suits for $18.50.

Absolute Choice of any $30.00 and $25.00 Tailor-Made Ladies' Dress or Walking Suit in the house, Norfolk, Blouse and Eton style—all colors—Venetian, Broadcloth and Snowflake materials—plain tailored or fancy velvet trimmed—your choice **$18.50**

$20, $18.50 and $15 Tailor-Made Suits, $13.50.

Absolute choice of any $20.00, $18.50 or $15.00 Tailor-Made Suit, Venetian, Broadcloth and fancy materials—in Norfolk, Blouse and Eton style—plain tailored or fancy trimmed—all colors—new flare and slot seam skirts—take your choice........... **$13.50**

$14.50 and $12.50 Tailor-Made Suits, $8.50.

Absolute choice of any $14.50 and $12.50 Ladies' Tailor-Made Suit—odds and ends—broken sizes—Venetian, Homespuns, Broadcloths and fancy materials—Blouse and Eton effects—some worth up to $20.00—take your choice.......... **$8.50**

Strauss and Stunner
BROADWAY AND ST. CHARLES

$1,000 IN GOLD DOLLARS FREE.

CAN YOU SOLVE THIS REBUS?

The picture in the centre of this advertisement illustrates a well-known saying. If you can send us a correct solution of the picture puzzle YOU MAY SHARE IN THE DISTRIBUTION OF $1,000.00 WHICH WE ARE GIVING AWAY for doing a little work for us. This you can do by giving up a little of your spare time. This and other most liberal offers are made to introduce one of the very best New York magazines into every home in the United States and Canada. WE DO NOT WANT ONE CENT OF YOUR MONEY. When you have made out the rebus, write your solution plainly and send it to us, and you will hear from us promptly BY RETURN MAIL. It may take an entire evening to solve the rebus, but STICK TO IT AND GET YOUR SHARE OF THE $1,000. A copy of our FASCINATING MAGAZINE WILL BE SENT FREE to every one answering this advertisement. Do not delay. Send in your answer immediately. WE INTEND TO GIVE AWAY VAST SUMS OF MONEY in the future, just as we have done in the past, to advertise our CHARMING MAGAZINE. We find it is the very best advertising we can get to give away LARGE SUMS OF GOLD FREE. Here are the names and addresses of a few people we have recently awarded FREE GOLD PRIZES: Mrs. J. M. Lachlin, Twenty-third Street, Pittsburg, Pa., $130.00; Mr. O. F. Ackerman, Hill, N. H., $125.00; Mrs. Fred Peace, 146 Atkinson Street, Rochester, N. Y., $125.00; Mr. George Corbett, Five Islands, Nova Scotia, Canada, $80.00; H. C. Hare, 40 Wisconsin Avenue, Columbus, O., $1,750.00 (this includes the $950.00 Cabinet Grand Upright Piano); W. Kettle, 2705 Carson Street, Pittsburg, Pa., $190.00; Miss Martha Gregory, 3 Park Street, Norwalk, Conn., $105.00; Mrs. John Just, Box 7, Enfield, N. H., $110.00. We could go on and point to hundreds of names of people who have gained large sums of money from our contests, but only give a few names, as we desire the space to tell you all about THIS SPECIAL $1,000.00 IN GOLD FREE OFFER. The rebus can be solved by an alert and clever person, and the reward is so handsome that it will amply pay you to TRY AND MAKE OUT THE INTERESTING PUZZLE PICTURE. Brains and energy nowadays are winning many Golden Prizes. Study it very carefully and let us see if you are clever and smart enough to make out the well-known saying. WE HAVE THE $1,000.00 IN GOLD. Have you the brains and energy? If you can make it out, send your solution to us without one cent of money. Remember that this is our $1,000.00 in Gold Free Distribution, and we don't want you to send any money. When we say FREE, we mean PERFECTLY FREE. We would rather take this way of advertising our excellent magazine than spending many thousands of dollars in other ways. We freely and cheerfully give the money away. YOU MAY WIN. We do not care who gets the money. TO PLEASE OUR READERS IS OUR DELIGHT. The question is, can you solve the above unique proposition? If you can do so, write what you read it to be, and send your full address plainly in a letter and mail it to us, and you will hear from us promptly by return mail. Money is a nice thing to have, because there are so many useful uses we can put it to. By a little extra effort someone will get the money we give away. Some lazy and foolish people often neglect these grand golden free offers we make and then wonder and complain about their bad luck. There are always plenty of good opportunities for clever, brainy people who are always alert and ready to grasp a real good thing. We have built up our enormous business by being alert and liberal in our GRAND GOLD FREE DISTRIBUTIONS. We are continually offering our readers RARE AND UNUSUAL prizes. This special contest we consider one of the greatest offers ever made. Do not delay in giving this matter your immediate attention, and if you can make out the puzzle picture, send your answer at once. $1,000.00 REWARD will be paid to anyone who can prove that in the many Free Cash Contests we have conducted in the past years we did not do exactly as we agreed. We have a big capital, and anyone can easily ascertain about our financial condition. To pay out these big gold cash prizes is a pleasure to us. We intend to have the largest circulation of our high-class magazine in the world. In this progressive age publishers find that they must be liberal in giving away prizes of great sums of money. It is the only successful way to get your magazine talked about. For instance, if you should read the puzzle picture and we should hand you a sum of money as a free prize, you would never stop talking about our magazine, now, would you? We POSITIVELY CLAIM that you will be amply rewarded by sharing in our $1,000.00 in Gold Free Offer. Of course, if you are easily discouraged and are not patient and are not willing to spend any time in trying to work out the solution, you certainly cannot expect to win. This advertisement was not written for drones or idlers, who are not willing to give a liberal use of their time. We expect the reader to do some work and give it the time and attention it deserves. USE YOUR BRAINS. If you are successful in solving it, well and good. Write your solution and send it to us, and we will be just as much pleased as you are. We really desire someone to be successful, and as it does not cost you one cent to solve and answer this splendid Free Money Offer, it will be very foolish for you to pass it by. In all fairness give it some of your leisure time. SUCCESS IS FOR ENERGETIC AND THOUGHTFUL PEOPLE, and the cause of FAILURE IS LACK OF INTEREST AND LAZINESS. So, dear reader, do not pass this offer to you without trying hard to make A SOLUTION OF THE PUZZLE PRINTED IN THE CENTRE OF THIS ADVERTISEMENT. We suggest that you carefully read this offer several times before giving up the idea of solving the rebus. The harder it seems the more patience and determination you should have. Courage and determination win many of the PRIZES OF LIFE. Your share in OUR FREE MONEY DISTRIBUTION depends entirely upon your own energy and brains. Don't delay a moment in TRYING TO SOLVE THIS PERPLEXING REBUS. Many of the people we have recently sent large sums of money to in our Free Money Distributions write us kind and grateful letters, profusely thanking us for our prompt and honest dealings, and saying that if we had not so strongly urged them to try to win they would not have been successful and would not have been the happy recipients of a large sum of money for only a few hours' effort. It always pays to give attention to our grand and liberal offers. OUR BIG CASH PRIZES have gladdened the hearts of many persons who needed the money. If you need money you will give attention to this special offer this very minute. If you solve it, write us immediately. DON'T DELAY.

ADDRESS:

THE ROBINSON PUBLISHING COMPANY,
24 NORTH WILLIAM STREET, NEW YORK CITY.

DENTISTS.

Boston Steam Dental Rooms

415 N. Broadway, bet. Locust & St. Charles, 4th Floor. Take Elevator.

Bridge Work Per Tooth... $3

SET OF TEETH	$3.00 and up
PURE GOLD CROWNS	$4.00
GOLD FILLINGS from	$1.00 and up
COMPOSITION FILLINGS	50c
PAINLESS EXTRACTION	25c

Open Evenings Till 7. Sundays 9 to 1.

DR. J. H. CASE, Proprietor.

J. A. SHOBER, DENTIST.

211 N. 7TH ST., SUITE 707, HOLLAND BLDG. BARGAINS IN DENTISTRY. ALBANY DENTAL CO. TAKE ELEVATOR.

NEW YORK DENTAL ROOMS

LEADING DENTISTS.

Established 42 years. Northwest corner Broadway and Olive. Entrance, 509 Olive st. Largest and oldest dental establishment in the city. We employ the most skillful men in the profession. Do not look for cheap dentists, but come to us and get reliable work at lowest prices. Open daily from 8 a. m. to 6 p. m. and Sunday from 8:30 to 1 p. m.

DR. A. E. MOSER

DENTIST.

CROWN AND BRIDGE WORK A SPECIALTY. EXAMINATION FREE.

610 FRANKLIN AV. Entire 2d Floor.

IF YOU NEED

Pulleys, shafting, hangers, gearing, rubber or leather belting, either new or second-hand, come and see our enormous stock. List No. 20 on application.

[illegible] & SON MACHINERY SUPPLY CO., [illegible] St. Louis.

HOTELS.

There is no argument necessary. This matter is simply submitted in the way of information.

THE NEW ST. JAMES HOTEL

has been substantially refitted and every modern and up-to-date convenience has been added to make it a first-class, moderate-price hotel. We offer the traveler every possible comfort. The rates are: American $2.00 a day and up; European, $1.00 a day and up. We serve a 50c noonday dinner which you ought to try. Tickets at office. Broadway and Walnut is our location in St. Louis. Take Market st. cars to and from Union Station.

P. SHORT, Proprietor and Manager.

CLEAN BEDS.

Simex is the best preparation for keeping beds, etc. free from insects. Used by large hotels, hospitals, etc. Does not injure furniture, clothes, etc. Causes no odor. PRICE 25 CTS. At druggists or grocers, or delivered from depots on receipt of postal or telephone. Money refunded when not satisfactory. It is important to cleanse furniture before cold weather, as insects then go into walls.

TURNER CHEMICAL CO., St. Louis Depot: [illegible]

DANDERINE

The Most Invigorating HAIR TONIC in the World.

If you want your Hair to grow THICK and LONG

DANDERINE

is the remedy you will be obliged to use.

We have a standing offer to wager $1,000 that it is the only

HAIR TONIC

on the market to-day that will Positively Stop and Cure Falling Hair and make

HAIR GROW

She Started with a 25c. Bottle.

Average growth, 1¼ in. per month for 20 consecutive months.

By permission we herewith reproduce photograph of Miss Sarah MacComb, a lady who has lived in Chicago all her life and is well known in the city, especially on the South Side. Her hair before she commenced the use of Danderine would not reach below her waist, while now it touches the floor when she stands erect. This remarkable growth is the result of using Danderine, the grandest of all hair and scalp tonics, regularly as a dressing.

It Gave Her Hair New Life

and will do the same for you if you give it a fair trial. Danderine puts new life and vigor in both the hair and scalp. It makes the hair fluffy, silky, and there seems to be no limit to the growth it will produce. There is no other that can be compared to it, as it is founded on new ideas altogether.

TO THE PUBLIC!

By request of Miss MacComb, we reproduce the following letter.

KNOWLTON DANDERINE CO., Chicago, Ill.

Gentlemen:—I am having so many inquiries regarding the ad, that you are now running showing my picture, that I am sending you this letter for the benefit of the public that you may reproduce it, and I will state under oath if you so desire that I used Danderine for twenty consecutive months and the average growth of my hair was one and one-fourth inches per month, making a total of twenty-five inches in twenty months. You are at liberty to use this letter underneath my picture, and by so doing will save me the trouble of answering the large number of inquiries which I am receiving daily.

Sincerely,

Sarah MacComb

Chicago, Feb. 9th, 1901.

FREE To show how quickly it acts in all disorders of the hair and scalp, such as hair falling, stagnated growth, etc., we will send a large sample free by return mail to anyone who sends us this advertisement with their name and address and 10 cents in silver or stamps to pay postage. (At all druggists in three sizes 25c., 50c. and $1.00.)

KNOWLTON DANDERINE CO., CHICAGO.

A FEW FACTS CONCERNING

RUPTURE

A celebrated Philadelphia surgeon in a paper prepared by him and read by him before a Philadelphia Academy of Medicine, made the startling statement, backed up by statistics, that 15 per cent of the men and women who have passed the age of 40 years are the victims of the terrible affliction, so lightly spoken of, rupture.

Surely this is a startling state of affairs to contemplate, especially when it is considered that until the past decade but little or no attention was given to the treatment of this malady as a specialty.

The facilities of the standard American Medical Colleges seemed to place little importance in the cure of this disease, and it was placed in the same category with other life-sapping maladies, which are too much neglected and too carelessly included in the general lectures to students on general surgery.

During the past 10 years, however, searchers after the secrets of the phenomena of life have given some attention to the treatment and cure of rupture, and in nearly all of the recognized medical colleges the subject is noticed in the lectures and clinics.

The result has not been a bad one, for it established two important facts, viz: (1) That rupture is hereditary—that is, the disease will pass from parent to child. (2) That it can be permanently and effectually cured without a surgical operation.

Dr. W. A. Lewin, who has made this affliction a life-long study, has accomplished wonderful results in the treatment of rupture during the past 13 years, that he is established in this city, and is able to master the most stubborn and complicated cases without cutting, danger or pain. Tell your neighbor and your friend to call upon him if afflicted with rupture, and if treated by the doctor, the individual will everlastingly feel obligated to you for the great favor. The charges are nothing for consultation or advice. Send to him for a pamphlet on the subject of rupture. Address

W. A. LEWIN, M. D.

No. 604 WASHINGTON AVENUE - - - ST. LOUIS, MO.

CURE YOURSELF AT HOME

RESTORE YOUR HEALTH, STRENGTH, MANHOOD,

VIM VIGOR and VITALITY

GREATEST OFFER EVER MADE TO WEAK MEN.

To show how easily, quickly and com[illegible] James Restorative Invigorants cure

LOST MANHOOD, EMISSIONS, [illegible]VOUS DEBILITY, VARICOCELE.

[illegible]OLD MAN. YOUNG MAN. There is not a case of Lost Manhood, Nervous Wasting or Sexual Weakness, Lack of [illegible] Vigor and Vital Power, Exhausting [illegible] Emissions, Weak Back, Failing Memory, [illegible]tency, Varicocele, or any derangement of the nervous or sexual centers in old or young (no matter how caused or how aggravated) that James Restorative Invigorants will fail to cure if used only one invigorant as a dose 3 times a day.

OUR REMARKABLE OFFER.

10 DAYS' TREATMENT ABSOLUTELY FREE.

SEND YOUR NAME AND ADDRESS TODAY.

This ten days' treatment will be given to you as a present. Every man may share in this grand offer, you put yourself under no obligations whatever. We want to show you how marvelous is the curative, restorative, vitalizing and invigorating virtues of this unfailing treatment. You can cure yourself at home or at your work, safely, naturally and with convenience, no loss of time, no publicity, no personal embarassment, just a natural and certain restoration to health, strength, vigor and manhood.

BEAR IN MIND This is no C.O.D. or FREE Prescription, Electric Belt, Sworn Statement or scheme of any kind. There is no unpleasantness about it at all when you write to us. We know exactly what this unequaled treatment will do for you. It cannot fail.

We simply ask in return, that after you have cured and restored yourself thoroughly and beyond all doubt, and can then conscientiously recommend James Restorative Invigorants as an absolute and permanent cure for these disorders and weaknesses, that you will do so at every opportunity.

Don't wait until this offer is withdrawn, but write at once. After a few days use of this wonderful treatment you will feel as if born anew. Strength, vigor, manhood, perfect and complete in all their best elements, will be restored to you. Correspondence and names held [illegible] confidential.

JAMES & JAMES CO., [illegible] Chemists, James Block, Covington[illegible]

GEOLOGISTS ARE BEARS IN OIL

Beaumont Alarmed by Government Report.

OFFICIALS ARE SEVERELY CRITICISED

PRACTICAL MEN SAY THE SCIENTISTS "DON'T KNOW IT ALL."

Yet Some Practical Men Are Preparing to Test the Scientists' Theory of Oil Streams.

Special to the Post-Dispatch.

BEAUMONT, Tex., Nov. 1.—The advance proofs of the forthcoming report by Dr. C. W. Hayes and Mr. William Kennedy, to be made in the next United States geological survey bulletin, and treating exhaustively of the southern oil feilds, is occupying the attention of thoughtful oil men. The report cannot be called "bullish," and there are many people—chiefly, of course, those with stocks to sell—who are inclined to severely criticise the scientific gentlemen, declaring that much of their report is unduly "bearish" and caluculated to unduly excite stockholders and unnecessarily affect the value of oil properties.

The principal criticsm indulged in by these dissenters from the report is against the statement that the great porosity ofthe oil-burning stratum renders its early exhaustion probable. It is contended that the best experts here—the practical men who have watched and studied the field with the greatest care since the first discovery of oil—have been unable to offer any logical predictions as to the life of the field; and it is argued from these premises that it is improbable that Dr. Hayes or Mr. Kennedy could form any more reliabily definite ideas on the same subject. Therefore, it is contended that their declaration of early exhaustion of the field is gratuitous, to say the least.

Practical oil men do not give much added weight to the declarations of the geological experts, pointing out with considerable showing of disgust the fact that if many of the "scientifci gentlemen" who have visited this field had had their way, Spindle Top would have ceased to be a profitable field at least a year ago. They relate reminiscences of the positive declarations made by experts that the field would be dry within 12 months from the day when Capt. Lucas brought in the first gusher; and then that they insisted that the gushers would become exhausted before last Christmas; and then that there would not be enough oil under the hill to grease a canal boat rudder within eight months. One gentleman says:

"In spite of the experts who predicted and prophesied, Spindle Top is still doing business at the old stand, and forcing the admiration of geologists and all other men of science. True it is not a gusher field now—although science and logic and almost everything else is set at naught by the occasional antics of a well that was supposed to be dead, but which all at once awakes to life with a degree of activity that would cause panics anywhere else in the world. But it was expected that the gushers would give out many months before they did give out.

"Likewise it is true that there is probably a limit to the life of Spindle Top, as there must be to any other oil field, no matter how great a phenomenon it may be. But it appears to me that the scientific gentlemen who have been 'predicting' so extensively and whose predictions have been about as unreliable as those of a country weather prophet, might stop talking and writing a little while and devote some of their time to observation.

"It may be, though, that the scientific gentlemen are like old Dr. Bill Green, who used to help the natives 'rastle' with chills and fever over in eastern Arkansas—where malaria and things are if anything a little worse than they are down here. The old doctor knew more about chills and fever than he did about anatomy, and considerably more yet about the value of being in a position to say 'I told you so' when a thing happened.

"It was the doctor's habit whenever he had a patient—and that was often enough—to call the family out behind the house immediately after he had looked at the sick one's tongue and felt the pulse, and in funereal tones advise them to 'prepare for the worst.' He never failed, whether the case was one of typhoid fever or plain 'shakes.' One day a particular friend, who found the doctor in a congenial mood, asked him why it was that he always made such direful predictions. The doctor bent his brows solemnly for a moment, and whittled silently. Then he began to smile behind his whiskers, and said confidentially:

"'Well, you see, there ain't many things more valuable to a man of science than to be able to predict. If my patients get well, they and their folks are so mortally glad of it that they forget about the funeral that was promised; and if the patient dies, why, there ain't no doubt in their minds that old Dr. Green knows about all there is to know concerning the disease indigenous to this climate.'

"And I believe that if these scientific gentlemen keep on predicting the end of the field, and never miss a chance, and sleep not, why, they will hit it sometime. And then, what a howl there will be about the infallibility of scientific conclusions adequately based on careful study."

The theory advanced by Dr. Hayes and Mr. Kennedy as to the continuity of various oil streams from southwest to northeast is interesting to oil men of an exploring mind, and it is stated that some of the boldest of them are thinking seriously of beginning operations that are designed to place them in easy reach of any probable oil fields as marked out by the government geologists. The report of the gentlemen declares their belief that a large part of this section of the country is underlaid with oil streams, held in anticlinal cavities of comparatively narrow breadth, and lying almost uniformly northeast to southwest. It is probable that some of the really explorations will be made with a view of proving or disproving this theory, which, while not new, is apparently growing in favor.

It is conceded that the oil streams are not mere pools, but are long lakes, if not streams; and thousands of dollars have been spent in fruitless quest of the stream that has found its most generous outlet through the 280 holes on Spindle Top.

There are some people who believe that the water well on the property of the Pen[illegible]pany, in the northeastern part [illegible]nt, has closely reached, if it [illegible]tually tapped, the stream that flows under Spindle Top—and which stream, acording to the geologists who support this theory, first approaches the earth's surface in Galveston County and spreads almost directly northeast until it comes closest to the surface at Spindle Top. The Penman well is not even a good "test hole" as yet. The oil that has been found there is just in sufficient quantity to make its identity positively known. What further investigations in that same territory may bring forth may be of the greatest importance to this section of the southern field.

The activity of certain Texas capitalists in the direction of establishing an electric line to run between Houston, Beaumont and Port Arthur, is gratifying to those who have an interest in the development of this section of the state. It is proposed to tap all the contiguous oil fields with the electric line—Sour Lake, Saratoga and Spindle Top, and, besides putting Beaumont and Houston in electric touch with each other, give them a trolley outlet to the gulf. There are perhaps fewer engineering obstacles to be overcome in the building of such a line than would be the case anywhere else in the South. There is not a "native" rock in the entire territory; ther are no hills worth of the name, and there are few creeks or rivers to cross. There would be little trestle work, and less grading. About all that would have to be done would be to throw up a roadbed, dig a drainage ditch on each side of it, drop ties and rails into place, and start the cars. The wonder is that it has not been done sooner; for the first man or company that gets a trolley line in operation between the towns of this busy section will reap his millions.

HARRISON CLARK.

A TRAVELING ISLAND.

Pelican Spit in Galveston Harbor Has Moved West One Mile.

GALVESTON, Tex., Nov. 1.—Pelican Spit is what might be termed a floating island and it is growing every day. The original spit was purchased by the government from the State of Texas in 1854 as a military reservation. A military post occupied the sight for a number of years. At that time the Spit as designated by metes and bounds in the original survey embraced an area of about 4000 feet in length and 1100 feet wide. In 1898, forty-four years after its purchase, another survey was made and it was found that the Spit had moved westward from the original site nearly one mile. Now, four years later, it is found south of its original position and half a mile or so east of where it was in 1898.

MONEY MADE IN CRIPPLE CREEK

A CLEAN-UP STATEMENT SHOWING JUST WHAT EACH PROPERTY HAS PAID IN DIVIDENDS.

Special to the Post-Dispatch.

CRIPPLE CREEK, Col. Nov. 1.—Here is a clean-up statement showing the money that has been made in this district. The following table shows the dividend-paying mines of the district with the last dividends and the totals to date:

Acacia—Last dividend, 1 cent, $15,000, paid Dec. 5, 1900. Total to date, $45,000.

Butterfly-Terrible—Dividend of ½ cent, $6250, paid Oct. 28, 1901. Total paid to date, $31,250.

United Gold Mines—One cent monthly, 1902. Total paid to date, including Consolidated Mines and New Zealand, $955,303.45.

Doctor-Jack Pot—One cent monthly. Dividend of 1 cent, $29,000, paid Aug. 29, 1901. Total to date, $232,00.

Elktono—Four cents monthly. Dividend of 1 cent, $29,000, paid Aug. 29, 1901. Total to date, $1,404,460.

El Paso—One cent quarterly. Last dividend 1 cent, $24,250, paid Dec. 20, 1901. Total to date, $24,250.

Free Coinage—Dividend of 12 cents per share, amounting to $120,000, paid in Septmeber.

Gold Coin—Decreased to 1 cent monthly. Last dividend 1 cent, $10,000, paid Oct. 15, 1902. Total paid to date, $1,180,000.

Gold King—Three cents quarterly. Last dividend 3 cents, $28,105.50, paid July 20, 1901. Total to date, $272,421.50.

Golden Cycle—Paid in dividends to Sept. 25, 1902, $2,332,050. Pays monthly ¾ cent, or $11,250.

Ingham—Dividend of ¼ cent, $3425, paid Aug. 28, 1901. Total to date, $30,700.

Irabella—Pays quarterly, various rates. Last dividend 1 cent, $22,50, paid March 23, 1900. Total to date, $742,50.

Jack Pot—Pays at irregular intervals. Last dividend 6 cents, $75,000, paid Dec. 23, 1899. Total to date, $150,000.

Katinka—Paid first dividend of $10,000 in October.

Last Dollar—Two cents quarterly. Last dividend 2 cents, $30,000, paid Oct. 21, 1901. Total to date, $150,000.

Mary McKinney—Three cents quarterly. Last dividend 3 cents, $30,000, paid Oct. 10, 1901. Total to date, $480,000.

Modoc—Two cents quarterly. Last dividend 2 cents, $10,000, paid April 15, 1902. Total to date, $310,000.

Nugget—Last dividend of 1 cent, $9910, paid July 19, 1901. Total to date, $30,600.

Pharmacist Cons.—The old Pharmacist company paid a total of $84,000 dividends in the early days of the camp.

Pointer—Dividend of 1 cent, $12,500, paid June 1, 1901. Total to date, $25,000.

Portland—Six cents quarterly. Last dividend 3 cents, $90,000, paid Oct. 15, 1902. Total to date, $4,297,080.

Stratton's Independence—Dividend of 20 per cent, $214,000, paid in October, 1901. Total to date, $3,553,985.

Vindicator—Three cents quarterly. Last dividend 5 cents, $55,000, paid July 25, 1902. Total to date, $862,000.

Zoe—Dividend of ½ cent, $7500, paid Dec. 25, 1900.

HUNTING OIL IN ALABAMA.

Development of Property Expected to Begin in a Few Days.

SCOTTSBORO, Ala., Nov. 1.—Parties from Findlay, O., who have purchased extensive options on oil lands in and around this section, have shiped machinery for developing their properties, and it is expected operations will begin within the next ten days.

CONFIDENCE MEN IN JUAREZ.

They Find American Tourists to Be Easy Prey.

EL PASO, Tex., Nov. 1.—Dozens of confidence men and bunco steerers, driven out of town by the police, have taken refuge in Juarez, Mexico, and operate there unmolested. American tourists are the chief victims of these artists and hardly a day passes that a robbery does not occur. The tourist invariably appeals to the El Paso chief, who requests the Juarez chief to aid in recovering the money. In nine cases out of ten the money is recovered. The bunco men operate openly in Juarez in apparent security, but can not come to this side the river. The multiplicity of crimes committed by them have led officials and others here to appeal to the governor of the state of Chihuahua to drive them out of Juarez on the grounds that harboring the thieves to prey upon American tourists is regarded as an unfriendly act on the part of the Mexicans.

FINANCIAL. FINANCIAL. FINANCIAL. FINANCIAL. FINANCIAL. FINANCIAL.

NOTICE!

All options and pending orders for M., K. & T. stock must be closed with remittance in full to cover not later than November 15th.

Such items will participate in November dividend of 3 per cent.

Respectfully,

M., K. & T. OIL COMPANY,

TRUST BUILDING, GALVESTON, TEXAS.

AND

D. D. LANCASTER, Suite 14, Laclede Building, ST. LOUIS, MO.

24% YEARLY!

A TREMENDOUS INTEREST.

Do you realize what 2 per cent per month, or 24 per cent a year means as an investment? You well know that 3 per cent and 4 per cent is the usual interest savings banks pay. Besides you must take into consideration the increasing value of stock in good, reliable paying corporations.

Last Allotment 10 Cents Stock

The present allotment of stock in the

Continental National Oil and Refining Co.

Is the very last to be offered at 10 cents a share. When this allotment is sold the PRICE WILL possibly BE ADVANCED TO 15 CENTS A SHARE, so we advise you to place your subscription immediately.

Send for Our Installment Plan Offer. It makes it very easy for you to get in. You pay 20 per cent down and the balance in four equal monthly payments and receive dividends from the beginning on the entire amount of stock subscribed for. These monthly dividends help you to make payments.

Our Free Trip to Texas and return to prospective buyers of $500.00 worth of stock is still open. You investigate first and purchase afterwards. You could not expect anything fairer than this, could you?

LETTER.

Hannibal, Mo., Sept. 15, 1902.

The Continental National and Refining Co., Galveston, Tex.

Gentlemen: I have just returned from my free trip to your city and the Oil Field at Spindle Top, Texas, so generously extended to me by your officers. I first went to your city and became acquainted with your President, Mr. C. R. Nicholson, and your secretary, Mr. T. B. Lemoin.

I then went with your president, Mr. Nicholson, to Beaumont and Spindle Top, and examined the properties of the company at Spindle Top, and found them as represented, and that they were surrounded by many producing wells; that your company has one good well and land enough for several more.

I saw a perfect forest of derricks and wells and oil tanks at Spindle Top, and piles of lumber and iron pipes in every direction, and at once saw that it is a place of tremendous activity.

I also went and saw the extensive oil refinery works that the Standard Oil Co. is building near there, and which will cost about $3,000,000; and also saw the land which is now being cleared off where the large Zinc Smelter Works are to be built at once.

I also saw the large and costly improvements under construction and quite a number of new wells now being drilled. All of these things fully satisfied me that the large capitalists have entire confidence in the permanence of the great Oil Fields of Texas. In short, I was very much surprised and delighted at what I saw, as I am personally interested in a number of the other oil companies operating there, besides your own.

I talked with the editor and proprietor of the leading paper at Beaumont, and he said he thought that all of the oil companies there which were honestly and capably managed, would prove very profitable for the stockholders, and I fully agree with him.

I then returned to Galveston and examined your title deeds and I found that the company owns all of the lands as represented by you. I was also kindly shown and examined your account books, and found that they were all properly kept, and that your company has already redeemed a number of oil certificates, given by you, with the shares of stock sold.

I also took pleasure in saying that I found the officers of your company to be perfect gentlemen and very capable and efficient men, and I should think entirely competent to properly manage the affairs of the company.

I think the stockholders of your company have just reason to be very thankful that its affairs are in such good hands.

My conclusion is that your company will be a fine success; that its stock will advance in value; and I am so well satisfied with your company that I have concluded to purchase considerable more stock in it. Yours very truly,

W. H. FISHER.

The money derived from the present sale of stock is to be used for development purposes. All money from the sale of oil will be used to pay dividends to our stockholders.

Development work is progressing rapidly and stock will be entirely withdrawn in a few days, so we advise you that if you want to get into a first-class, sure dividend paying oil company, backed by reputable business men, subscribe at once.

For further particulars address,

T. B. LEMOIN, Secretary, Levy Bldg., Galveston, Tex.
W. W. STEWARD, St. Louis Agent, Room 612 Fullerton Bldg., St. Louis, Mo.

COLONIAL TRUST CO.

COLONIAL TRUST BUILD'G. BROADWAY & LOCUST ST.

THE COLONIAL Pays 2 per cent on Deposits subject to check. Pays 3 per cent on Savings Accounts of $1 or more. Executes All Manner of Trusts.

DIRECTORS:

CLARK H. SAMPSON, President Colonial Trust Co.
THOS. W. CROUCH, First Vice-Pres., Capitalist.
PAUL A. FUSZ, Second Vice-Pres., Pres. Granite-Bimetallic Con. Min. Co.
EDWARD S. LEWIS, Third Vice-Pres., 2d V.-P. Hargadine-McKittrick D. G. Co.
EDGAR D. TILTON, Fourth Vice-Pres., Secretary E. O. Stanard Milling Co.
SIDNEY M. PHELAN, Pres. American Credit Indemnity Co.
ALEXANDER DOUGLAS, Vice-Pres. St. Louis & San Francisco Ry.
WILLIAM A. STICKNEY, President William A. Stickney Cigar Co.
HENRY F. LANGENBERG, Langenberg Bros. & Co.
WILLIAM B. THOMPSON, Attorney-at-Law.
GUS V. BRECHT, Pres. Gus V. Brecht Butcher Supply Co.
CHAS. H. BROWN, Hall & Brown Wood W. M. Co
DOUGLAS G. COOK, Pres. American Wine Co.
ADOLPH L. DREY, President Drey & Kahn Glass Co.
FREDERICK D. GARDNER, President St. Louis Coffin Co.
FREDERICK C. LAKE, Sec. and Treas. B. Nugent & Bro.
CHAS. A. LEMP, Treasurer Lemp Brewing Co.
JOHN NICKERSON, 2d Vice-Pres. Nat. Bank of Commerce.
CHAS. P. O'FALLON, Capitalist.
JOHN W. FRISTOE, Pres. J. T. Moss Tie Co.
EDWARD L. PREETORIUS, Treasurer Westliche Post.
CYRUS P. WALBRIDGE, President Business Men's League.
WILLIAM H. WALKER, Vice-Pres. Ely-Walker Dry Goods Co.
L. S. MITCHELL, Secretary.

CAPITAL AND SURPLUS, **$3,000,000** FULL PAID.

Incorporated April, 1895.

MERCANTILE TOWN MUTUAL INSURANCE CO.

Fire and Tornado.

Every Policy is Guaranteed by the Deposit With the State of Missouri.

DIRECTORS

L. F. KLOSTERMANN, DAVID A. GLENN, J. W. DAUGHERTY, AUG. SCHIVELBINE, ED. H. ENGELMANN, ERNEST MARSHALL, WILLIAM HIRSCH, HENRY L. ROZIER, J. B. C. LUCAS, WM. NORRIS, AUGUST BIERWIRTH, H. L. HAYDEL.

Reasonable Rates—Get them before insuring your property—it will pay you. Liberal contracts to Agents

J. W. DAUGHERTY, Secretary, Rialto Building, St. Louis, Mo.

OIL!

Stock That Makes You Money!

BLYSON

THE MARKETS SHOW, IS ADVANCING. DO YOU WANT SOME?

27 Wells, where you can see for yourself what they are producing. Eleven fields from which to bring you your money back.

IT'S

Blyson Everywhere!

THE PRINCIPAL EXCHANGES HAVE IT, BECAUSE IT'S GOOD—THAT'S WHY! ARE YOU AN INVESTOR? IF SO, PURCHASE THIS.

65 CENTS PER SHARE

ON THE REMAINING STOCK TO BE SOLD, PAYING DIVIDENDS EVERY MONTH.

IT BEATS A BANK! AND WE SOLICIT INVESTIGATION. To Prove Our Claim! YOU WILL SAY THIS IS A FAIR BUSINESS PROPOSITION, BASED UPON FACTS. MONEY IS WELL SPENT IF ENTRUSTED TO OUR CARE.

IT ALWAYS COMES BACK.

PURCHASE NOW, WHILE YOU CAN, AT **65 CENTS PER SHARE.**

New Prospectus, with maps, reference and other literature, FREE for the asking. ADDRESS for particulars,

THE BLYSON OIL & GAS CO., Suite 35, Peabody Bldg., Wheeling, W. Va., or

WALLACE W. STEWART, Emerson & Co.'s Representative, 612 Fullerton Building. St. Louis, Mo.

$100 INVESTED NOW WILL return $1000 in six months. Prospectus free. LAWYERS & BANKERS OIL CO. Los Angeles, Cal.

FAKE

OIL AND MINING STOCKS.

Do you own them? Investigate through the Financial Bulletin. Free information bureau to subscribers. All the latest oil, mining and financial news of the West. We are on the ground. Best and most reliable financial paper in the West. You will see why if you will let us mail you a FREE SAMPLE COPY of Vol. 3, No. 9, containing a list of fake and defunct companies. FINANCIAL BULLETIN, 202 Kittredge Block, Denver, Colo.

DO NOT SPECULATE!

INVEST YOUR MONEY IN

4½% TRUST GOLD BONDS

(SELLING AT PAR.)

They are secured by mortgages on St. Louis real estate which are held in trust by the St. Louis Union Trust Co. under an ironclad trust agreement.

Denominations, $200, $500 and $1000 Each.

Better than Deeds of Trust. As Safe as Government Bonds.

Explanatory Circular on Application.

LINCOLN TRUST CO.,

Seventh and Chestnut Streets.

MISSISSIPPI VALLEY TRUST COMPANY,

N. W. COR. FOURTH AND PINE STREETS.

Receives savings deposits of one dollar or more and issues pass book therefor. Deposits made on or before the third of any month draw interest at 3 per cent per annum from first of such month, credited on the first days of June and December.

REGULATIONS WILL BE FURNISHED ON APPLICATION.
OPEN MONDAY EVENINGS UNTIL 7:30.

COMMONWEALTH

TRUST COMPANY
ST. LOUIS

PAYS 2 PER CENT ON DEPOSITS SUBJECT TO CHECK, 3 PER CENT ON SAVINGS AND TIME DEPOSITS. BUYS AND SELLS REAL ESTATE ON COMMISSION AND TRANSACTS A GENERAL TRUST BUSINESS. CORRESPONDENCE INVITED.

5% TO 8% EVERY WEEK.

H. Brolaski & Co.,
Chicago Syndicate Books.

For full information call on

H. W. BROLASKI, Agent,
902 Fullerton Building. ST. LOUIS, MO.

BIG PROFITS IN

MEXICO.

We offer a Mexican investment, paying 10 per cent, which, with contemplated improvements, will treble in value. Produced this year $103,743. Assets $147,837, in ore on dump, land, stores and mill, besides $1,053,000 in ore blocked out. Low capitalization. No liabilities. Titles perfect. To increase reduction works a limited amount of treasury stock is offered at 60c per share. Par value $1. A permanent dividend-paying investment. For full particulars, bank references, etc., address

BUFA MINING, MILLING & SMELTING CO., Lankershim bldg., Los Angeles, Cal.

BUY WHEAT AND CORN

$100.00 invested in Grain or Stocks by our "Safety Valve plan" should result in a profit of $500.00 to $1000 within 30 days. Write for particulars and send for our free book, "Modern Methods for Safe Investments."

RICHARD OLIVER & CO., Bankers and Brokers, Chicago Stock Exchange Bldg., Chicago.

SAVINGS DEPOSITORS

If you are thrifty and want more than 3 per cent on your savings, send for our booklet.

A $100 INVESTMENT.

We invest only in safe securities.

THE FEDERAL INVESTMENT CO. 700 CHESTNUT ST.

INVESTORS FLEECED BY FAKERS AND FISCAL BROKERS.

Millions of Dollars of WorthlessStock Unloaded on the Public.

Fraudulent Dividend Schemes.

All This Exposed in the November Issue of the FINANCIAL WORLD. Just Out.

The only financial paper that does not publish advertisements, but keeps readers posted on all investment offers they see advertised. SAMPLE COPY SENT FREE. Send for it at once. FINANCIAL WORLD, 110 Dearborn st., Chicago.

PASTEUR'S FRENCH PENNYROYAL—ABSOLUTELY SAFE AND SURE. Relieves irregularities in 12 hours, from any cause. Price $2. Sent in plain wrapper. Address P. F. P. Co., Room 7, 106 West 42d st., New York.

SMUGGLING CHINAMEN IN.

Put on Outgoing Freight Trains From Mexico to California.

EL PASO, Tex., Nov. 1.—What appears to be a gigantic smuggling conspiracy for conveying contraband Chinamen from Mexico to California has just come to light here. For the past six months a half dozen United States marshals and secret service men have been working on the case, but the facts only leaked out and became public today. It seems that the Chinamen have been stowed away in boxcars of outgoing freight trains and carried as far West as the California line. For this service the Chinese agent paid $100 for each man smuggled to Tucson and $150 for each one carried to Yuma. The afternoon papers here published reports that certain trainmen had been discharged for participating in the conspiracy, but this report has not been verified. Nor have there been any arrests. Nevertheless, the secret service men are hard at work on the case.

Wedding Rings (Solid Gold).

Finest qualities, $3.00 to $20. Mermod & Jaccard's, Broadway and Locust.

Write for catalogue. Mailed free.

DEAL IN TENNESSE MARBLE.

Ohio Man Purchases Extensive Deposits Near Friendsville.

KNOXVILLE, Tenn., Nov. 1.—E. S. Crawford, of Columbus, O., has consummated a million-dollar marble deal in the purchase of property near Friendsville. Northern and eastern capitalists are interested in the deal and some of those interested are Cincinnati and Cleveland men.

The company has been capitalized at $600,000 and will shortly be increased to $1,000,000, when other lands are obtained.

TEN DAYS' TRIAL TREATMENT OFFERED MEN.

Great Parisian Method That Cures Seminal Weakness, Varicocele, Stricture, Gleet, Gonorrhoea, Unnatural Discharges, Irritation and Enlargement of the Prostate Gland, Bladder and Urinary Disorders Without Taking Medicine into the Stomach and in Their Own Home—Let Every Man Send for It.

By a wonderful method successfully used for years in France, and now for the first time introduced in America, it is possible for any man, no matter how bad off, to instantly regain the vigor of young manhood without taking any medicine into the stomach, and to prove that it will do this you can have a full Ten Days' Trial Treatment by sending name and address to Dr. Stevens & Co., box 212, Columbus, O., the Americans importers,

THE PARIS MEDICATED CRAYON.

PLEASANT, SOOTHING AND HEALING.

who offer 10 Days' Trial Treatment to every man. You apply it locally to the seat of the trouble, and it quickly finds its way to the desired spot, enlarging the muscles, increasing the nerve force and giving the necessary vim and energy. The world of science and medicine thoroughly indorse it.

It cures in wonderfully quick time, in your own home, lost vitality, emaciation, prematurity, varicocele, stricture, unnatural irritation and enlargement of the prostate gland, and all bladder and urinary disorders of men. It is the only method known to science that will electrify the body, rout wasting diseases, create vigor, warmth and force, and all this without medicine taken into the stomach. If others tell you nothing can be done for you this will surely cure you.

Write to Dr. Stevens & Co., Columbus, O., box 212; they offer Ten Days' Trial Treatment to every man. It is no "prescription," "deposit," or "C. O. D." scheme, as this firm is too large to resort to such petty ways. Besides the Ten Days' Trial they send the most complete book ever written on the Diseases of Men, telling all, and fully illustrated with 40 engravings from life. Everything confidential, and sent perfectly plain, and, since they merely ask you to inquire what they have got that will cure you, we trust every gentleman reader of this paper will write them at once as above, and thus get the Ten Days' Trial Treatment and book.

DISEASED EYES—CURE YOURSELF

Full Information and a Grand Book Free.

For those suffering with weak eyes, cataracts, cross eyes, granulated lids or any other imperfections of the eyes, Dr. F. Geo. Curts, of Kansas City, Mo., has discovered and perfected a method of HOME TREATMENT whereby you can CURE YOURSELF. This method is painless, and by it the surgeon's knife is avoided. It is so successful that it has made Dr. Curts the RECOGNIZED LEADER of all Eye Specialists. He has cured hundreds of people. HE CAN CURE YOU. Any reader who has diseased eyes, or a friend so afflicted, will receive FREE a grand book on "Diseases of the Eyes and Their Cure" by addressing Dr. F. Geo. Curts, 422 Shubert bldg., Kansas City, Mo.

DR. F. GEO. CURTS.

DR. BURKHART'S WONDERFUL OFFER

30 DAYS' TREATMENT for 25 Cents.

Dr. Burkhart's VEGETABLE COMPOUND.

[illegible] ents of the Arab and in the castles of [illegible] Dr. Burkhart's Vegetable Compound [illegible] for the cure of Kidney, Stomach, Liver [illegible] Diseases, Rheumatism, Malaria, Palpitation of the Heart, Headache, Pain in the side, [illegible] or Bloated Stomach, etc. 10 days' free. All Druggists.

[illegible] BURKHART, Cincinnati, O.

MEN OF THE WEST MADE NEW YORK

Bone and Sinew of Her Business Enterprises.

NATIVES HAVE BACK SEATS

WESTERN FARMS FURNISHED AGGRESSIVE BLOOD.

Even Two Country Lawyers Come Down to New York to Teach City Lawyers How to Practice Law in Molineaux Case.

NEW YORK, Nov. 1.—A western man need never feel a stranger in New York. This comfort will not pay bills, but it is a satisfaction. As one meets man after man here and moves from place to place he wonders if any one is ever born in New York. In the cleverest account of an important criminal trial now in progress here I note that "two lawyers from up state have come to the great city to teach the members of their profession how to practice law." I went to the courtroom to see about this. The lawyers referred to were Judge Black, former governor of the state of New York, and Judge Lambert, from up state, the presiding judge. In skill and legal knowledge, in practice and method, they were so far superior to the men who had been in the New York courts for years that the surpassing excellence was plain to an indifferent observer.

Time and time again writers of New York life and business have referred to this interesting subject. It is the blood of the West which makes New York great. It is true that many of these men become in time New Yorkers in effect, but they are not. The great newspapers of New York are manned by Westerners. It would require too much spaec to specify, but in the editorial and business departments of the World, the Journal, the Tribune, the Times and the Post it is to be noted that the men in commanding positions are importations from the South and the West. The native New Yorkers are doing the hack work. Only in a few instances have the natives arisen to places of prominence.

In the banking world the same condition of affairs prevails. Again it is not necessary to specify. A list of the directorates is sufficient and the conclusions are not to be doubted. The simplest illustration is that the county seat depends upon the county. No one ever saw a prosperous capital of a county which did not have back of it a fine farming community. That is the story of New York. It represents the prosperity of the American Republic and its men of affairs are being recruited from the cities and farms of the West. Without giving the list it is worth while to mention two types. There is F. A. Vanderlip, one of the vice-presidents of the National City Bank. Thirty years ago he was having a pretty hard time as a poverty-stricken boy in the town of Aurora, Ill. Now he looks after the most important financial relations of the largest bank in America. He was four years an assistant secretary of the treasury, and that gave him a special insight into the affairs of the government. In addition to that he is used by his bank to keep in touch with important foreign financial movements. There is George W. Perkins, about the same age of Vanderlip, one of the partners in the firm of J. Pierpont Morgan & Co. He is one of the most active and aggressive missionaries of this firm. Twenty years ago he was a clerk in a Chicago dry goods house. They are typical and not accidental specimens.

The most important piece of work now in progress in the city of Greater New York is the rapid transit underground scheme. E. P. Bryan, who has actual charge of the construction, started in life as a telegraph operator in Cincinnati. He was afterward a chief operator for the Big Four railroad system at some point, and became the manager of the terminal station at St. Louis. It was there he attracted the attention of August Belmont, who brought him to New York to look after his special interests in the construction of one of the greatest transportation projects of the day.

BIG RAILROAD FOR ASIA MINOR

BUILDER CAME TO TEXAS TO LEARN HOW TO DO IT.

TO DEVELOP NEW COUNTRY

What Is Being Done in Texas Will Become an Object Lesson to Emulate in Asia.

HOUSTON, Tex., Nov. 1.—Baron Max Oppenheim of Cairo, Egypt, representative of the great German syndicate subsidized by the Turkish government to build a line of railroad 3000 miles long through Asia Minor, has been in the city, the guest of Col. S. F. B. Morse, passenger traffic manager of the Southern Pacific Co.

Baron Oppenheim's syndicate is to build a railroad from Constantinople through Asia Minor to the Persian gulf. It will pass through Bagdad, Mesopotamia, cross the Tigris and Euphrates rivers, and traverse a country unsurpassed in fertility, uninhabited and completely undeveloped. The road is to be built under the protection of the Turkish government, and will be among the most important lines of the Eastern Hemisphere.

In speaking of the project and the country, Baron Oppenheim said:

"The country which the railroad is to pierce is unsurpassed in richness and fertility, and is practically uninhabited. Wandering nomads roam over its boundaries, compelling tribute from the smaller cities and insure them protection.

"The country is very imperfect socially, and possesses very few forms of stable government, but is nevertheless one of the richest and host fertile in the world.

"Our railroad line will be about 3000 miles long. It is subsidized by the Turkish government, and is to be built under its protection. It will prove a great developing factor in eastern civilization, and my visit to America is for the purposes of securing the most modern and best ideas for developing a new country.

"I was informed that the developing process was in full force and effect here more than any other portion of the United States, and that I might receive a valuable object lesson, which I have.

"The task is even greater in Asia Minor, but we hope to succeed along the lines which are being worked out here. I feel fully repaid for my visit to Texas and will make further investigations before returning to New York."

HE LOVED A JOKE

But Capetown Detective Will Have to Pay for His Fun.

An advertisement appeared recently in the Cape Town papers offering, on receipt of 3 shillings, to send a beautiful and unique book containing the secrets of the ancient world, and the unwary applicants received in return a penny New Testament.

The originator of the scheme now turns out to have been a detective in the Cape Town criminal investigation department, who has been arrested and charged with fraud.

In defense the detective declared that he had simply inserted the advertisement in the hope that his department would apply, in which case he would have had the laugh on them.

The court, however, treated the matter as something more than a joke and committed the [illegible]

MANY AMERICANS GO INTO CANADA

SIXTY-SIX PER CENT OF THEM BECOME NATURALIZED.

OTTAWA, Ont., Nov. 1.—The reports sent out from Canadian sources from time to time, during the past summer, respecting the influx of Americans into the Canadian Northwest, have been greatly exaggerated. These reports contained statements, many purporting to come from official quarters, that all the way from 50,000 to 100,000 American settlers would go into that section of the Dominion during the calendar year now drawing to a close.

The revised returns of immigration for the fiscal year ended June 30 last show that the total number of all arrivals in Canada was 67,23[illegible] and for the months of July and August 15,365, or a grand total for the 14 months of 82,595, of which about 36,000 were arrivals from the United States.

This American invasion, while far below the volume that was expected as a boom movement across the border this year, has been warmly welcomed by the people of this country. These American immigrants are of a class most desirable as settlers, and they are, moreover, bringing with them millions of money and money's worth into western Canada.

Mayor Arbuthnot of Winnipeg, Man., reports that American settlers have bought 5,000,000 acres of land in the Canadian Northwest already this year. It may be added also that although the census of 1901 disclosed the presence in Canada of 127,891 persons born in the United States, nevertheless 66 per cent of this number have become naturalized British subjects.

This fact of itself, it is claimed, ought to be sufficient to dispel any apprehension as to the movement of Americans to Canada ever becoming a menace to the political integrity of the Dominion.

Although many leading men of the Liberal party in Canada, headed by the most influential member of the Dominion government, are at present engaged in an active propoganda for greater protection against American trade competition, Canada nevertheless stands today, as she stood for many years past, ready and waiting for reciprocal trade relations with the United States.

Canadian statesmen of both political parties have, during the past quarter of a century, invariably made all the advances in this direction to the United States, but it is the announced policy of the present Canadian administration to no longer take the initiative in regard to future reciprocity proposals. A few days ago, Sir Wilfrid Laurier, after having failed to interest the Washington authorities in his reciprocity proposals, declared that any future suggestions for trade relations must come from them.

Since then he has bent his energies toward promoting trade between Canada and the mother country, but it has been uphill work, and the trade returns of the country plainly show how futile is the effort to divert trade from its natural channels.

Engraved Wedding Invitations,

Fashionably correct in every detail, executed by expert engravers and printers in our own workrooms. Quality unexcelled anywhere in the world.

MERMOD & JACCARD'S,
Broadway and Locust.

VOLCANIC REGION OF WESTERN TEXAS

SOME WONDERS OF KIMBLE COUNTY MOUNTAINS.

SAN ANTONIO, Tex., Nov., 1.—Away up in the hills of west Texas, 60 miles from a railroad, is a wild country giving unmistakable signs of having once been the scene of a great volcanic disturbance. This is especially erue of the hills bordering on Rock creek.

A large number of the high hills are covered with the black rocks found near extinct volcanoes, and then there is the blue, purple and yellow sand or rock formation, having every appearance of burnt stone. This also mixed with a black sand, sometimes in lumps, which looks like cinders.

There is no vegetation where this condition exists. These sands will not produce grass, shrubbery or vegetable life of any kind, though the adjoining soil is prolific. Several peaks could be almost identified as extinct volcanoes, so marked are they. In connection with the ragged, broken and jagged boulders of immense proportions to be found on the precipitous mountain sides, it is a fect that the ranchmen do not receive any return from the fine grass to be found on top of and around the upper sides of many of the said mountains. The only way a cow could get to the grass would be to take a balloon. It is almost all a man can do to reach the summit.

There is a deep ravine leading from the Blue mountains to James river, 15 miles south of where the latter empties into the Llano, which is known as Husband Creek. The bed is a mass of distorted lava, which must have formed from the overflow of the volcano. For a mile or more the creek is carpeted with this slightly porous lava formation of extremely light weight. Every appearance would indicate that the lava, finding this creek, flowed into it while it was running water. This is substantiated by the rough and irregular condition of the creek bed. It looks as would hot grease, if suddenly cooled by water, forming, on a large scale, many air holes and bubbles. This creek is extraordinary, and well worth seeing.

The hot lava rolling onto the water has caused ridges, depressions of all sizes, small caves, several falls of five to six feet, and in some places where it rested on the gravel or original bed of the creek, and suddenly broke off to a lower ledge, the gravel has partly washed from under the lava, leaving this substance extending without support.

TWO MEN PEER AT A WINDOW.

Their Story of What They Saw May Lead to a Suit for Slander.

POYNETTE, Wis., Nov. 1.—Poynette is thoroughly aroused over an incident that occurred the other night at 11 o'clock at a prominent business man's house in this city. Two men passing the house were attracted by cries and moans that came from the upper floor of the house, and upon looking through an open window say they saw a woman whipping her mother with a rope. One of the men shouted. Everything ceased and the lights went out.

The city marshal was quickly summoned to the scene and got the occupants of the house to open the door to explain matters. Upon being questioned the people in the house said they were only praying. They now threaten to make the two men prove what they saw and cause their arrest for slander.

MERRY RACE FOR A GIRL.

Sheriff Prevented Miss Teller From Going to an Asylum.

VALPARAISO, Ind., Nov. 1.—There was a merry race in the streets here between Sheriff La Count of Porter County and City Marshal Billings of Valparaiso, and Dr. J. C. Sharpe of Jacksonville, Ill., the contest being over the return of Miss Josephine Teller to an insane hospital. She is a cousin of the Colorado senator, and about six months ago was placed in a private asylum at Jacksonville, at the instance of her millionaire brother, John Teller of Denver.

Miss Teller escaped from the asylum three months ago and came here, where she has lived under an assumed name. She engaged an attorney to sue her brother for $50,000, and this action revealed her whereabouts.

Dr. Sharpe came here with instructions to take her back, and he enlisted the aid of the city marshal. They took her from a private hotel, in spite of her protests, and started in a carriage for the Pennsylvania station. A telephone call from the hotel notified the girl's attorney, who started for the station with a blank habeas corpus writ. The writ was signed, the circuit court placed the order in the hand of the sheriff, and he caught Dr. Sharpe just as the train was leaving.

The girl's friends say she is not insane and will fight for her release.

REPUBLICANS WANT MARYLAND

Special to the Post-Dispatch.

BALTIMORE, Md., Nov. 1.—Attorney-General Rayner's speech, attacking Roosevelt as a political acrobat is believed to have been untimely and hurtful to Denny, candidate for Congress in this city.

The situation may be summed up as follows: Fifth and Sixth districts, certainly Republican; Third and First districts, chances favorable to Republicans; Fourth district, chances slightly favorable to Democrats; Second district, very likely Democratic.

Why Syrup of Figs is the best family laxative

It is pure.
It is gentle.
It is pleasant.
It is efficacious.
It is not expensive.
It is good for children.
It is excellent for ladies.
It is convenient for business men.
It is perfectly safe under all circumstances.
It is used by millions of families the world over.
It stands highest, as a laxative, with physicians.
If you use it you have the best laxative the world produces.

Because

Its component parts are all wholesome.
It acts gently without unpleasant after-effects.
It is wholly free from objectionable substances.

It contains the laxative principles of plants.
It contains the carminative principles of plants.
It contains wholesome aromatic liquids which are agreeable and refreshing to the taste.

All are pure.
All are delicately blended.
All are skillfully and scientifically compounded.

Its value is due to our method of manufacture and to the orginality and simplicity of the combination.

To get its beneficial effects — buy the genuine.

Manufactured by

CALIFORNIA FIG SYRUP CO.

San Francisco, Cal.
Louisville, Ky. New York, N. Y.

FOR SALE BY ALL LEADING DRUGGISTS.

Copper Cures Consumption

New Treatment for Consumption Indorsed by Member of British Tuberculosis Congress—"Antidotum Tuberculose" (the Copper Cure) Marvel of the Medical World—Hope for All, No Matter How Bad Off.

Benefits Congressman Dingley's Son and Cures Others of Quick, Galloping and Fast Consumption in Their Own Home—Any One Can Receive FREE Specially Written Books Which Explain Exhaustively the Cure and Prevention of Consumption by "Antidotum Tuberculose"—Let Every Reader of The Post-Dispatch Write the Company at Once.

O. K. BUCKHOUT.

Chairman Kalamazoo Tuberculosis Remedy Co. (Ltd.); Member of British Tuberculosis Congress; Member International Association for the Prevention of Tuberculosis.

Consumptives need not worry about their future any more, as the long-looked-for cure for consumption has at last been found, and a cure is now just as sure as in the simplest disease. To satisfy yourself of this you have only to write the Kalamazoo Tuberculosis Remedy Co., 38 Main st., Kalamazoo, Mich., of which the chairman is Mr. O. K. Buckhout, a noted member of the British Tuberculosis Congress and also of the International Association for the Prevention of Tuberculosis, composed of world-famous men who have made consumption—its cure and prevention—a life study. This cure is something entirely new and is called "Antidotum Tuberculose," or the Copper Cure, and is the only discovery we know of that absolutely kills all tuberculosis germs which cause consumption, as, unless this is done, the disease cannot be cured. As the name of the remedy tells, its chief ingredient is copper, which metal has at last been found to be the deadly enemy of the consumption germ. "Antidotum Tuberculose" is the original copper cure.

You can tell if you have consumption by the coughing and hawking, by continually spitting, especially in the morning, when you throw yellow and black matter, by bleeding from the lungs, night sweats, flat chest, fever, weak voice, peculiar flushed complexion, pain in chest, wasting away of the flesh, etc. Find out how the Copper Cure kills the germs, then builds up the lungs, strengthens the heart, puts flesh on the body and muscles on the bones until the consumption is all gone and you are again a strong, healthy, robust man or woman.

Don't doubt this, for the very same discovery benefited A. H. Dingley, a son of Congressman Dingley of Dingley Tariff Bill fame, who went west and south for relief and didn't get it, and came back with death staring him in the face, and was benefited by Antidotum Tuberculose after all else had failed. It cured John Devries of Kalamazoo of galloping consumption; Adrian de Die, 1638 S. West st., of quick consumption; Paul de Smith of Dalton, Mich., and many cases which wasted away to skeletons.

So don't give up hope, and don't spend your money in travel. Attend to it right away, for consumption spreads to other members of the family. If you have consumption or fear you are predisposed to it write tonight to the Kalamazoo Tuberculosis Remedy Co., 38 Main st., Kalamazoo, Mich., and they will send you illustrated and scholarly books free of charge telling you fully how the Copper Cure will cure you in your own home in a very short time.

MISS JEPONICA BEVERE,

OMAHA, NEBRASKA,

President of the Shakesperian Club.

605 North Eighteenth Street,
Omaha, Nebraska, Jan. 17, 1902.

I have used three bottles of Wine of Cardui and have derived so much benefit from it that I feel it but fair to let you know how much good your splendid medicine has really done me.

Steady application to business during the warm weather prostrated me last August so that I was unfit to keep up my duties. My head ached and I felt dizzy and weak. As my appetite failed me for some time, I was sick and faint. I had dreadful bearing down pains so that I finally had to give up. The doctor prescribed for me without benefiting me any and so one of the members of the club to which I belong advised me to try Wine of Cardui, as it had cured her of female weakness. I started to take it the next day and am glad I did, for in a few days I felt so much better that I was back at my desk. I kept up the treatment until I had taken three bottles, when I felt completely cured. I have no pains any more, my work seems like play, I have a fine appetite and restful sleep, so recommend Wine of Cardui to all suffering women.

Jeponica Bevere

WOMEN have a highly sensitive organism and very steady confinement or too much bodily exertion results seriously for them because strains always center at the weakest point. The girl who stands behind a shop counter or is on her feet many hours during the day develops bearing down pains and has weak nerves. Menstrual troubles keep the business woman away from her work and make it necessary for her to lose more time than she can well afford. The busy housewife on whom the duties of life bear heavily finds life a burden on account of female weakness. Medical science has given the tired woman too little attention. Wine of Cardui has relieved the distress of thousands of "tired" women every year. The clerk, the business woman, the housewife praise Wine of Cardui for the health and strength it gives them.

What woman would not do anything in her power to avoid the terrible bearing down pains, nervousness, backache and other symptoms of female weakness that make life unbearable—no matter if they are chronic. And women should know that Wine of Cardui will positively cure all uncomplicated cases of female troubles. Wine of Cardui is not untried and unknown but every suffering woman has Miss Bevere's word that it will cure her—that it is a successful remedy. Go to your druggist today and buy a dollar bottle of Wine of Cardui and you will begin feeling the benefit in a few days. Do not let any druggist sell you something else for Wine of Cardui. It was Wine of Cardui that cured Miss Bevere and made her a healthy young lady.

WINE of CARDUI

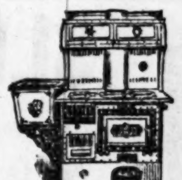

I Pay The Freight $25

Will ship C. O. D. to any station in the United States for

The "WILLARD STEEL RANGE"

Has 6 8-in. lids, oven 17x12x21, 15-gallon reservoir, large warming closet, duplex grate, burns wood or coal, weighs 400 lbs., lined throughout with asbestos. GUARANTEED TO BE AS REPRESENTED. Write for free descriptive circulars and testimonials from parties in your section who are using one.

WM. G. WILLARD, Dept. No. 120, 619 N. 4th St., St. Louis, Mo

CARPATHIAN

Eczema, Ulcers, Running Sores,

And all skin diseases permanently CURED, no matter how long you have been afflicted. No dosing, salves or liniment. One week's treatment free. NO CURE, NO PAY. Send for booklet. Consultation free.

THE CARPATHIAN MEDICINE CO., Delmar Blvd. and King's Highway.

Office hours: 9 a. m. to 5 p. m., 7 to 9 p. m. daily. Sunday, 10 a. m. to 5 p. m.

SCHOOLS AND COLLEGES.

NIGHT SCHOOL

ST. LOUIS SCHOOL OF FINE ARTS.
Nineteenth and Locust streets.

Opens Nov. 3, 1902. Freehand, Mechanical, Architectural Drawing, Illustration and Modeling; $5 for term of 12 weeks. Mon., Tues. and Thurs. evenings, 7:30 to 9:30. HALSEY C. IVES, Director.

E. H. Wuerpel, Supt.

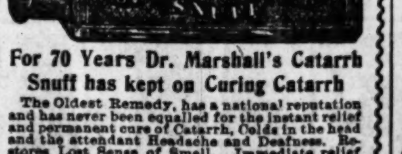

For 70 Years Dr. Marshall's Catarrh Snuff has kept on Curing Catarrh

The Oldest Remedy, has a national reputation and has never been equalled for the instant relief and permanent cure of Catarrh, Colds in the head and the attendant Headache and Deafness. Restores Lost Sense of Smell. Immediate relief guaranteed. Guaranteed perfectly harmless. Ask your dealer for it. Refuse all substitutes. Price 25 cents. All druggists, or by mail postpaid. Circulars free.

F. C. KEITH, (Mfr.), Cleveland, Ohio

A BOON TO WOMEN BAHAMA TABLETS.

THE DR. SCHURMANN CHEMICAL CO.'S ANTISEPTIC VAGINAL TABLETS. A REMARKABLE PREVENTIVE OF DISEASE. A SURE CURE FOR ALL DISEASES PECULIAR TO WOMEN. They never fail if used strictly according to directions. They are safe, sure, harmless, neat and clean. They preserve the health and cure diseases of the Vagina, all Vaginal discharges and soreness, irregular and suppressed Menses, loss of vigor and tone. These tablets are used not only to cure these diseases but to prevent their occurrence. We have received thousands of testimonials.

OUR GUARANTEE: We guarantee BAHAMA TABLETS to do just what we recommend, and offer a reward of One Hundred Dollars ($100.[illegible]) for any case they will not cure as recommended [illegible] the directions are carefully followed. [illegible] are sold by all druggists or sent dire[illegible] price, $1.00 per box, or six boxes for $[illegible] free sample. THE DR. SCHURM[illegible] CO. Holland Building. [illegible] LOUIS, MO.

MEN

Have you a frequent desire to pass water? Use a sound or catheter? Have you any unnatural discharge or night losses? Are you afflicted with

$1 STRICTURE CONORRHŒA CLEET $1

ENLARGED PROSTATE, LOST VITALITY?

SKEEN'S PAINLESS STRICTURE CURE eradicates every trace of these diseases by dissolving and dislodging the obstruction and poisonous matter, causing it to pass away with the urine, until every vestige has been removed. No cutting, dilating or drugging. No change in diet or business pursuits.

Our remedy is a direct local application to the affected parts, being harmless and painless. To demonstrate its great VALUE to the thousands that are writing us, we are sending one full months' treatment, prepaid, upon receipt of $1.00. This is enough to permanently cure any ordinary case and proves absolutely that if followed up, it is the only positive and sure STRICTURE CURE. Every customer is guaranteed satisfaction. Our booklet, "An Honest Talk," with many bona fide testimonials, sent FREE. All communications treated confidentially. Beware of imitations. Sold only by

THE D. A. SKEEN CO.,
A. C.—100 Bell Block, CINCINNATI, OHIO.

BLOOD POISON

Is the worst disease on earth, yet the easiest to cure WHEN YOU KNOW WHAT TO DO. Many have pimples, spots on the skin, sores in the mouth, ulcers, falling hair, bone pains, catarrh, don't know it is BLOOD POISON. Send to DR. BROWN, 935 Arch st., Philadelphia, Pa., for BROWN'S BLOOD CURE, $2 per bottle; lasts one month. Sold only by WOLFF-WILSON DRUG CO., Sixth and Washington avenue.

BROWN'S CAPSULES

Cure men in a few days. Drug store, 6th & Washington.

J. P. 137

Those suffering from weaknesses which sap the pleasures of life should take Juven Pills. One bottle will tell a story of marvelous results. This medicine has more rejuvenating, vitalizing force than has ever been offered. Sent by mail in plain package only on receipt of this adv. and $1.

Made by its originators C. I. Hood Co., proprietors Hood's Sarsaparilla, Lowell, Mass.

LADIES! $500 REWARD For a case [illegible] suppression, any cause in pathology my monthly reg[illegible] fails to relieve [illegible]

BLOOD POISON

Primary, Secondary or Tertiary Blood Poison Permanently Cured. You can be treated at home under same guaranty. Capital $500,000. We solicit the most obstinate cases. We have cured the worst cases in 15 to 35 days. If you have taken mercury, iodide potash and still have aches and pains, Mucus Patches in Mouth, Sore Throat, Pimples, Copper-Colored Spots, Ulcers on any part of the body, Hair or Eyebrows falling out, write for proofs of cures.

Cook Remedy Co.
[illegible] MASONIC TEMPLE, [illegible]
100-page [illegible]

CELEBRATION OF THE REFORMATION

Will Be Held by St. Louis Evangelical Churches.

MUSIC HALL WILL BE FILLED

THE 385TH ANNIVERSARY OF LUTHER'S HISTORICAL ACT.

Twenty-Three Congregations in St. Louis Will This Afternoon Commemorate the Event With Appropriate Services by Pastors and Singers.

All of the 23 congregations of the Evangelical Church in St. Louis will unite this afternoon in a festival to be held at Exposition Music Hall to celebrate the anniversary of the beginning of the reformation.

There are probably 20,000 communicants in this church in St. Louis, and enough of them are expected to be present to fill the large auditorium. The exercises will commence at 2:30 o'clock.

This "reformation festival," as it is called, is held annually, and is the principal event of the year in which all the Evangelical churches of St. Louis unite Similar celebrations are held in all parts of the world where there are churches of his denomination.

Today is the 385th anniversary of the day that Martin Luther nailed his 95 theses to the door of a Catholic church at Wittenberg, denouncing certain abuses alleged to be permitted by the church.

Order of Exercises as Arranged.

The exercises will be conducted in German. Rev. Jacob Irion, pastor of St. Paul's Church, Ninth and Lafayette avenue, will preside. The program will consist of prayers, the singing of hymns and appropriate addresses. Rev. Mr. Irion will deliver the address of welcome. Then a chorus of 400 Sunday school children will sing the hymn, "Die Sach Ist Dein," with Prof. Adolph Balzer at the organ.

The entire congregation will then recite the "confession of faith," and the old Lutheran hymn, "A Mighty Fortress is Our God" will be sung by the congregation.

After prayer by Rev. Mr. Irion, the choir of seminarians from Eden College, which is located on the St. Charles rock road west of the city limits, will sing "Herr Gott, Dich Lobel Wir," by Gersbach. Next will be a scriptural reading by Rev. G. Bode, pastor of Immanuel Church, following which the Sunday school children will sing "Die Bibel Ist ein Schones Buch."

Rev. Paul Pfeiffer, pastor of Eden Church, will then deliver the first of the two principal addresses relating to important events in the history of the church and to the reformation. After another hymn by the congregation Rev. Otto Balzer, pastor of Friedens Church, will deliver the other principal address.

The program will conclude with another hymn by the choir of seminarians, prayer by Rev. Herman Walz, pastor of Salem Church, singing of another hymn by the Sunday school children, the singing of the doxology and benediction by Rev. John M. Kopf. Mr. Kopf is a retired minister and the oldest minister of the church in St. Louis.

The following congregations will participate in the services:

Churches That Will Participate.

St. Stephanus, Gimblin and Halls Ferry road, K. C. Struckmeier, pastor.

St. Jakobi, College and Blair avenues, C. G. Haas, pastor.

Salems, Marcus and Margaret avenues, Hermann Walz, pastor.

Friedens, Nineteenth and Newhouse avenue, O. Baltzer, pastor.

Zions, Twenty-fifth and Benton streets, J. Baltzer, pastor.

St. Johannes, Fourteenth and Madison streets, F. Klemme, pastor.

St. Petri, Fourteenth and Carr streets, J. F. Klick, pastor.

Bethania, Twenty-third and Wash streets, Paul Brueckner, pastor.

St. Lukas, Scott and Jefferson avenues, H. Walser, pastor.

St. Markus, Third and Soulard streets, E. H. Eilts, pastor.

St. Pauls, Ninth street near Lafayette avenue, J. Irion, pastor.

Jesus, Twelfth and Victor streets, J. J. Fink, pastor.

Ebenezer, 2921 McNair avenue, A. Fischer, pastor.

St. Matthaeus, Jefferson avenue and Potomac street, H. Drees, pastor.

Dreieinigkeits, Neosho and Michigan avenue, F. W. Esser, pastor.

Evangelische, Michigan and Koeln avenues, Ed Bleibtreu, pastor.

Bethlehem, Shaw avenue and Herford street, H. Graebedinkel, pastor.

Emmaus, Chouteau and Tower Grove avenues, K. Pleger, pastor.

Christus, Benton Station, J. Erdmann, pastor.

Immanuels, Euclid and Maple avenues, G. Bode, pastor.

Eden, Hamilton and Bartmer avenues, Paul Pfeiffer, pastor.

English Bethels, Garfield Hall, Thirteenth and Wright street, Th. Mueller, pastor.

There is another church in South St. Louis called St. Andrew's. It is not a member of the association that holds the reformation festival but its congregation will probably attend the exercises. Rev. C. Kramer is pastor of this church.

In all of these twenty-three churches the services are in German except the Bethels church, of which Rev. Theodore Mueller is pastor. This church was established about a year ago as the first English church of the denomination. Rev. Mr. Mueller is an energetic young man and under his direction the congregation has grown and prospered in a gratifying manner.

The first Evangelical church was established in St. Louis 52 years ago. Eden College is the principal seminary of the church in the United States. All its ministers are educated there.

MR. SPRAGUE SAYS

The new Colonial Restaurant at Broadway and Locust street, is just the place for ladies and gentlemen.

ART IN POSTAGE STAMPS.

The Color to Be Changed to Satisfy the Artistic Parisian Eye.

Special Cable to the Post-Dispatch.

(Copyright, 1902, by the Press Publishing Co.)

PARIS, Nov. 1.—Postage stamps of 15 centimes, issued some time ago, never found favor in Paris. Their brick red color as well as their design were found objectionable.

To satisfy the artistic eye of the French capital a new stamp will shortly replace the old. It will still be bright red, but of a more pleasing shade, and the design will be wholly changed.

BRIEF FOR MGR. FALCONIO.

The New Apostolic Delegate to the United States.

WASHINGTON, Nov. 1.—Official notification has been received here that Mgr. Falconio, at present apostolic delegate to Canada, has received the pontifical brief appointing him apostolic delegate to the United States to succeed Cardinal Martinelli, who left this post to return to Rome, May 10. Mgr. Falconio will arrive about Nov. 20.

[illegible] for Capt. Harry W. Broisaki for [illegible] 24th district, wards [illegible], 27.

"MAKE HAY WHILE THE SUN SHINES"

To Create A Demand=

This week must be a top-notcher. We are compelled to gain ground lost during the unseasonable weather of October. Your dollar never before had one-half the buying power it now commands. Note these tremendous reductions, these marvelous values, and act according to the dictates of your purse. We've never before demonstrated so forcibly that this is

"The Store That Saves You Money."

We Create These Prices.

The opportune sun is now shining its brightest. Tomorrow begins a record-breaker. It remains but for you to take advantage of prices that will go down in commercial history as the lowest ever recorded on seasonable, lasting and reliable household necessities, just at the time you need them most. Come, and you'll be convinced beyond all shadow of doubt that this is

"The Store That Saves You Money."

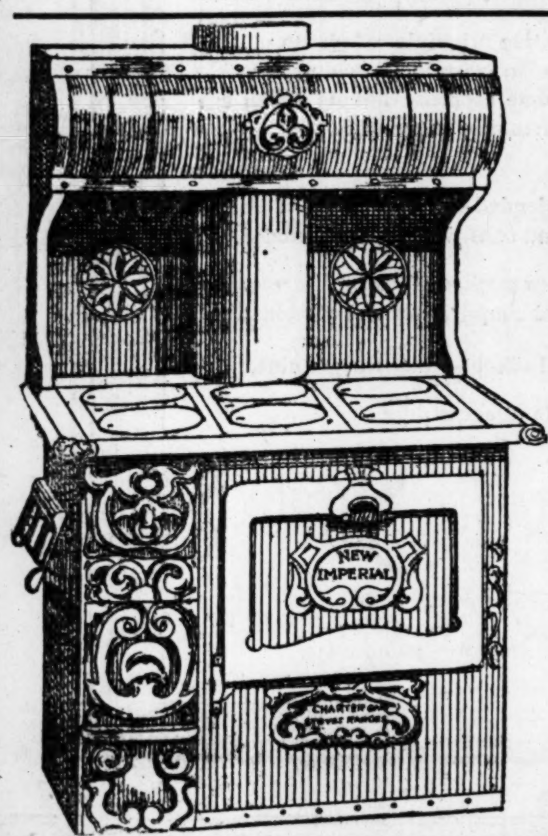

THE "New Imperial" RANGE,

Made by the Charter Oak Stove & Range Co., constructed on modern principles and built entirely of

POLISHED BLUE STEEL

Has a six-hole top, elaborate nickel front, large warming closet, heavy asbestos linings, improved duplex grate and extra large oven (18½ inches wide). We stand back of this range with a valid guarantee, protecting you in every possible way—a guartee that carries with it an assurance that in buying the "New Imperial" you are **buying a range** that will stand the test of time. Our matchless price,

$35.00

$2.50 CASH AND $2.50 EACH MONTH.

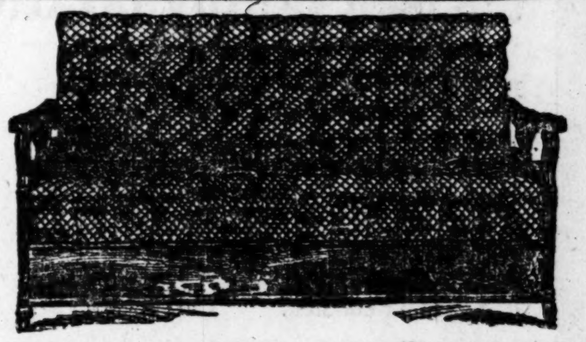

SPECIAL BED DAVENPORT

$2.00 Cash, $2.00 Monthly.

We've 160 Bed Davenports (just like illustration). They're to be sold at an extremely low price. If you're interested come in and examine this one; we feel assured that such an extremely low price, backed by such excellent quality, will prove magnetic. They're worth $50—while they last.......... **$35.00**

CHILD'S CARPET SWEEPERS.

As useful as they are novel—constructed on the identical lines of a high-priced Bissell Sweeper—For Monday and Tuesday only......... **7c**

SPECIAL RUG INDUCEMENTS.

Buyers of Floor Coverings will find in our carpet department a collection of floor rugs unequaled in point of money-saving. An Eastern manufacturer, anxious to close out a stock of immense proportion, made us an irresistible price. We are offering them at an actual discount on cost to manufacturer.

150 Brussels Rugs, size 9x12, in rich shades of red and green, reliable in both color and quality — well worth $13.50—for this week only........... **$8.50**

75 Velvet Rugs, size 9x12, in the richest Oriental colorings—actual $25 values—for this week.. **$17.50**

100 very fine Brussels Rugs, size 9x12, beautiful blendings of the newest color productions—actual $20 values—for this week.. **$13.50**

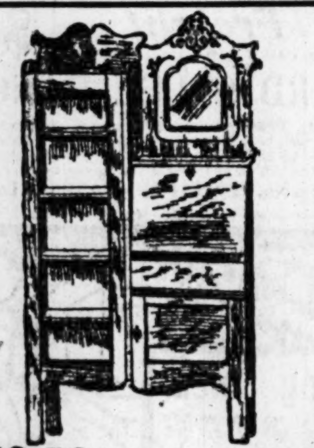

$12.50 For a bookcase, just like out. Made of seasoned oak and constructed in a lasting manner. You'll appreciate the spacious book and writing compartments, and a mere glance will convince you that you are buying at a saving of at least $5.00.

$15.75 For a China Closet just like illustration. The frame is made of select and quarter-sawed oak, top mounted by a beautifully shaped French-plate mirror; shelves are adjustable and can be regulated to any height. This is an exact duplicate of the $22 ones shown elsewhere.

$1.00 For This Complete Outfit.

Out-of-town buyers write for our 128 page catalogue.

BED, SPRINGS, MATTRESS AND PILLOWS.

For one dollar cash and one dollar weekly you can secure this complete outfit, consisting of substantial iron bed, perfect springs, comfortable, cotton-top mattress and pair of feather pillows—an outfit worth $18 at the least. Enumerate the items and see if economical figuring based on a quality of goods such as are represented here will not bring your total up to $18.

Our Matchless Price **$11.98**

The opportunity to buy a Parlor Suite was never equal to the present. Our upholstery department is filled to overflowing with choice three and five piece suites that we will gladly sacrifice at a liberal discount. As an instance: This prettily arranged suite—well worth $25.00—now sells for.................... **$16.50**

$17.50 For this handsome Sideboard, a price that will possibly cause you to question the quality. It is an actual fact that sideboards of a far inferior grade of material, smaller mirrors and less carving sell at other places for almost one and one-half times this price.

$18.75 For this extremely handsome dresser. The beautiful graining in the oak, the rich polish finish and the artistically shaped mirror will strongly appeal to lovers of artistic home furnishings. The standard in which the extra large French-plate mirror is encased is hand-carved.

An easy and comfortable Couch, constructed in the most modern manner of thoroughly reliable material, springs being non-sagable. The top is beautifully tufted, and it is covered with finest velour, in choice colors. Not in a spirit of braggadocio, but fully prepared to back our statement, we defy competition to equal this value within 30 per cent.............. **$12.50**

STOVES.

Four-hole Cook Stoves (just like illustration), constructed so as to give perfect satisfaction in both baking and cooking. A stove that you could not duplicate in any exclusive stove store in St. Louis for less than $10.00—for this week only......... **$6.90**

MAY, STERN & CO

S. E. Cor. Eleventh and Olive Sts. CASH OR CREDIT.

$1.50 Week'

For a Piano. We've 27 distinct [illegible] of well-made Pianos that we will [illegible] at the terms mentioned above, [illegible] would suit your convenience best, we [illegible] arrange the payments monthly. Co[illegible] and examine the special styles, [illegible] you'll be interested in the extr[illegible] low prices.

No Interest Charged for Credit Convenience.

SUNDAY WANT DIRECTORY

ST. LOUIS POST-DISPATCH

YOU MAY MISS THE OPPORTUNITY OF YOUR LIFE BY FAILING TO READ THE WANT ADS.

SUNDAY WANT DIRECTORY

PART FOUR. ST. LOUIS, SUNDAY MORNING, NOVEMBER 2, 1902. PAGES 1—12 B

MOLINEUX THINKS VICTORY CERTAIN

Expects Jury to Free Him by Friday.

STATE IS ALSO CONFIDENT

DEFENDANT'S TESTIMONY UPSET PROSECUTIONS CALCULATIONS.

His Remarkable Self Control and Story Without a Contradictory Utterance Balked and Silenced the Opposing Counsel.

Special to the Post-Dispatch.

NEW YORK, Nov. 1.—Roland Molineux is sleeping in the Toombs tonight as serenely as a child. No one would imagine he is accused of murder; fewer would believe him the triumphant giant, who had balked and silenced the most merciless prosecutor—persecutor he is also called—America has seen in many years.

His trial will be resumed on Wednesday, and he counts on being set free on Friday, possibly on Thursday. The prosecution is no less confident of victory. It is a far different night for all concerned as compared with Friday night.

The prisoner's amazing conduct as a witness on Friday had upset the prosecution; it had aroused the defendant's lawyers to even greater efforts. As a result, Friday's was a night of intense anxiety for both sides.

Mr. Osborne, with the entire staff of the district attorney's office, worked until daylight sifting Molineux's testimony, attacking weak spots in it, building up questions and preparing for today's struggle.

Gov. Black Coached His Client Well.

Former Gov. Black was busy in the Tombs with Molineux until after midnight. Whatever advice and suggestion this most skilful lawyer could give to his client was impressed upon him.

Both sides were ready for the duel. Osborne, having felt himself worsted in the encounter with Molineux yesterday, bent all his energies, all his intellect, all the cunning of his profession to the task of preparation.

Molineux looked refreshed after his night's sleep. He tripped jauntily to the witness stand, sat down composedly and faced his accusers. Whatever one's impression be of his guilt or innocence, one must pay tribute to the splendid way in which he conducts himself. His eyes swept the courtroom; they rested upon the judge, the jury, his father, his counsel and lastly and most keenly they seemed to search the very soul of Mr. Osborne.

Molineux's Final Ordeal Was Brief.

And so the great fight began—the fight for life on the part of Molineux and the fight for his legal reputation by Mr. Osborne.

After only twelve minutes of further cross-examination, Molineux was released from the witness stand. He had been on the rack nearly seven hours.

When he left it, his air was as serene, his manner as alert, and his step as brisk as they have been since this celebrated and most mysterious case was begun.

No one could tell by watching him whether he knew how everyone in the courtroom was praising him for his triumph in the battle of wits with Prosecutor Osborne. His face was set as immovably as the rigid lines of a mask. Only the twinkle of his hazel eyes, as, for the moment, he glanced triumphantly at his father before sitting down beside him, betrayed the elation he felt.

The prosecutor, on the other hand, rested himself at ease in his place as if he were thoroughly satisfied with the issue of the encounter. And that is the ever-recurring anomaly of this intricate and involved case. At every stage of the legal battle thus far each side has professed with all the indications of earnestness, its satisfaction at the outcome. So far as one could judge from opinions expressed among the spectators the sympathies of the crowd were all with the pale little young man in black.

During Friday's ordeal Molineux had displayed alert intelligence and an instant readiness to answer every question put to him.

Counsel for the defense expect to prove an alibi for Molineux. Professors Volte and Chandler, of Columbia University will be called to testify that the accused man was visiting them at the University when the poison package was mailed to Cornish at the general postoffice.

This line of proof will be taken when his hand-writing experts complete their examination, which was begun today.

NEWSPAPER FOR THE NERVOUS

Sensational News Will Be Treated by It in a Soothing Way for Their Benefit.

Special Cable to the Post-Dispatch.

(Copyright, 1902, by the Press Publishing Co.)

VIENNA, Nov. 1.—A bank director, assisted by two friends who are lawyers, have decided to publish a newspaper for nervous persons. Catastrophes like that at Martinique, big bank defalcations and other events calculated to upset the nerves will be treated in a soothing way, so as not to disturb sensitive people. The director has invited some newspaper men of prominence in Austria and Germany to send descriptions of a number of recent stirring occurrences treated in this way, and he offers large prizes for the best work.

BETTER PARIS HOSPITALS

Abuse in Management at Last Leads to the Remedying of a Crying Disgrace.

Special Cable to the Post-Dispatch.

(Copyright, 1902, by the Press Publishing Co.)

PARIS, Nov. 1.—The abuses in the management of certain Paris hospitals, which for a year have been a crying disgrace to the French capital, seem at last likely to be remedied. The public assistance department has consented to advance to the city $8,000,000 for the construction of new hospitals. The old, dilapidated buildings will be pulled down. They are badly lighted, badly ventilated hot in summer, cold in winter, and the rate of mortality in hospitals like La Pitie is mockingly high. Another deplorable institution is the annex to the Hotel Dieu. This building was ordered pulled down 30 years ago, but is still standing.

HORSE SHOW TO BEAT ALL OTHERS

Doors Will Open at 7 O'Clock Tomorrow Evening.

PERFORMANCE BEGINS AT 8

SPECIAL MATINEES ARRANGED FOR WEDNESDAY AND SATURDAY.

Society Has Manifested Unprecedented Interest in the Event—Boxes Were Disposed Of First Day of Sale.

The St. Louis Horse Show and the society parade consequent to the really great exhibition of high bred horses will begin at the Coliseum tomorrow evening. At 7 o'clock the doors will be opened, the performances are to begin at 8.

The programs have been so arranged that the features will all be shown by 11, an innovation which will be received with favor.

The horses entered are superior to those exhibited at any show given since the association was founded. The fields are also larger. Society, too, is displaying an unprecedented interest.

All the boxes were sold the first day of the advance sale, auguring well for the financial as well as astistic and social success of the popular event.

THE DECORATIONS.

The decorations are in keeping with the general tenor of enlargement. They are more elaborate than ever, green and white bunting, the official colors, and myriads of incandescent green and white lights being used to give brilliancy and beauty to the scene.

The effect is to be enhanced by casts of horses' heads, eagles with outstretched wings and other figures will be furnished at each performance.

The show lasts six nights and there will be matinees Wednesday and Saturday.

At the Wednesday matinee the children of the various orphan asylums of the city will be guests of the association. The Transit company will carry the children to the exhibition free of charge.

JUMPING EXHIBITIONS.

It is believed that the coming show will not only excel other past exhibitions, but be the means of assembling the finest rings of riding horses ever seen on this continent.

Rex McDonald, one of the greatest saddlers in the world, owned by Ralph Orthwein, will be exhibited at each performance.

On Tuesday evening Mr. C. F. Blanke's Village Boy and Mrs. Blanke's City Boy will perform.

Exhibitions of jumping by boy and girl riders will be given each evening. Among the more noted saddle horses that will compete are Kentucky Artist, Dick Taylor, Red Bud, Forest King, Montgomery Prince, Gipsy Queen, Maggie McDonald, Mabel Rex, Ida Rex, Rex Chief, Columbus, Limestone Bell, Golden Glow and Copper King Thomas W. Lawson's Whirling Prince.

In the roadster ring will be seen W. G. Carling's pair from St. Paul, Max R. Orthwein's cracks, Robert Aull's ribbon winners, Commander Baker and Blackberry. and horses with records from Chicago and Kansas City.

The entries for four-in-hands and tandems are large and the grade high.

CAPT. W. H. JORDAN RESIGNS

Adjutant-General Dameron at Jefferson City Also Accepts Resignations of Lieuts. Oliver and Cameron.

Adjutant-General Dameron at Jefferson City yesterday afternoon issued special orders accepting the resignations of Capt. W. H. Jordan of company G of the Third regiment, Lieut. R. B. Oliver, Jr., of company K, Sixth battalion, and Lieut. Chas. M. Cameron of company B, Second regiment of infantry, National Guard of Missouri.

The adjutant-general also issued special orders discharging from the service of the state enlisted men of the First regiment at St. Louis as follows: Sergeant-Major H. Froman Smith, own application; First Sergeant Victor H. Adami, Corporal Chas. H. Wiley and Privates Chas. M. Cassidy, Ben J. Meyers, W. C. Dumont and Samuel S. Scott of company C, on their own application; Privates Ed M. Firmbach, Richard W. Fruche, W. J. Goodwyn, S. Loeb, Otto Meyer, Walter C. Roberts, James A. Smith, Bert Stratz, George K. Tyler and Musician C. H. Eckelman of company C, in the interest of service; Privates John S. Dickie, Henry Geyer, F. Lesound, W. J. Smoot and Daniel M. Webster of company D, interest of service; William F. Wilkins, own application; Samuel W. Pearlman, change of residence; Musician James D. Boyd, company E, interest of service; J. J. Cahill, change of residence; Privates H. C. Jordan, change of residence; Privates H. C. McDonald, company L, interest of service; C. A. Just, own application; T. M. McMahon, C. Wright, B. Whitney, C. Ketsinger, J. Whalen and Corporal H. Boone of D corps, interest of service; Private Hulderinq, D corps, own application.

SPECIALTY IS $100 OVERCOATS

"J. Tinker" Arrested for Calling for Clothing "to Be Repaired."

John M. Gilchrist, alias "J. Tinker," was arrested at Ninth street and Franklin avenue today by Detective Flynn and locked up at the Four Courts charged with obtaining goods under false pretenses. The man was formerly a clerk employed by Kohler & Romer, fashionable tailors at Sixth and Olive streets, but was discharged some time ago.

On Oct. 1v, it is alleged, he went to the residence of James H. McTague, 4324 Maryland avenue, and secured a $100 overcoat on the pretense that it needed repairs. On other dates last month he is said to have secured a $125 overcoat from Mrs. Charles G. Drummond, 4224 Maryland avenue; a suit of clothes from Mrs. Zach Tinker of 3533 Longfelow boulevard, a coat and vest from Mr. O'Fallon of 3650 Washington boulevard, and an expensive overcoat from Mrs. George L. Steins of 4261 McPherson avenue, which he was trying to dispose of when arrested.

The man is said to have carried many packages to these residences while employed by the tailors, and when he called for the clothing the persons duped recognized him and surrendered it with no hesitation. A warrant will be applied for Monday morning.

The Mammoth Century Building, Broadway and Franklin.

The Century was one of the Largest Department Stores in the city. Was in business only a few months, therefore, all goods are new and up-to-date.

ANOTHER BONANZA FOR THE PUBLIC!

MAIL ORDERS, accompanied by cash, will be filled as long as goods last. If sold, money will be returned.

GREATEST SALE IN HISTORY OF ST. LOUIS

200 extra salespeople to wait on you. A score of extra bundle wrappers to wrap your parcels.

THE CENTURY (Formerly BROADWAY and FRANKLIN) FALL AND WINTER STOCK!

$100,000 Worth of New Goods on Sale Tomorrow, 8 a. m., at 45c on the Dollar!

Who does not remember the Globe's memorable sale of the Century's spring and summer stock? Tomorrow we inaugurate a still greater sale of the Century's fall and winter stock, comprising not only the stock on hand, but also a large proportion of FALL and WINTER GOODS contracted for by the Century. All St. Louis should embrace this opportunity.

SUCH SLASHING! SUCH SLAUGHTER! NEVER HEARD OF BEFORE!

Century's Silks, Dress Goods and Velvets.

25c for Century's 60c silk-finished velvets.
25c for Century's 75c fancy Taffeta Silks, Plaids and Figures.
33c for Century's 70c all-silk foulards, 24 inches wide.
10c for Century's 25c wool granite waistings.
25c for Century's 60c all-wool French challies.
25c for Century's 50c and 60c all-wool Henriettas and Serges.
3?c for Century's 75c black taffeta silk—20 inches wide.
15c for 40c Wool Cheviot Dress Goods.
37c for $1.00 Black Homespun, 54 inches wide.
19c for 39c all wool dress flannels.
33c for 75c all-wool Oxford Suitings.
15c for 35c Camel's Hair Plaids.
18c for 50c Silk and wool waistings.
59c for $1.25 Black Peau de Soie Silk.
42c for $1.00 Black Velvet.
55c for $1.25 all-wool Kersey, 54 inch. wide.

CENTURY'S FLANNELETTES, SHEETINGS, LINENS.

2½c for Century's 7½c white shaker flannel.
3½c for Century's 7c twilled roller toweling.
4¾c for Century's 10c outing flannel—choice styles.
39c for Century's 85c white bedspreads—full size.
5c for Century's 10c pillow cases.
5c for Century's 15c mercerized dress sateens.
15c for Century's 50c all-wool eiderdown.
3½c for Century's 7½c unbleached muslin.
3c for Century's 6½c Canton flannel.
15c for Century's 39c table damask.
7½c for Century's 15c fleeced wrapper goods.
5c for Century's 12½c huck towels, 19x40.
69c for Century's $1.25 fringed bed spreads.
12½c for Century's 25c best feather bed ticking.
45c for Century's $1 all-linen table damask, 72-inch.

LADIES' AND CHILDREN'S UNDERWEAR.

15c for Century's 25c vests or pants, heavy ribbed and fleeced.
19c for 39c union suits, ribbed and fleeced.
33c for 50c vests or pants, extra heavy ribbed and fleeced.
44c for Century's 75c union suits buttoned across chest.
68c for Century's $1 natural wool vests or pants, sizes 34 to 46.
15c for Century's 35c boys' shirts or drawers, eiderdown fleeced.
12c for Century's 25c misses' ribbed vests or pants.
15c for Century's 25c misses' drop back union suits.
25c for Century's 60c boys' heavy ribbed and fleeced shirts or drawers, sizes 24 to 34, blue and brown.

SHOES AT LESS THAN THE LEATHER.

10c for Century's 50c Babies' Shoes, soft soles, colors pink, blue, white, tan and red.
69c for Century's $1.25 Boys' School Shoes, extension soles.
$1.29 for $2 Ladies' Shoes, vici kid extension soles, stylish shapes.
69c for $1.25 Ladies' all-wool felt Juliettes, leather soles.
25c for Century's 75c Infants' Shoes, vici kid turn soles—sizes 1 to 5.
89c for Century's $1.50 Misses' School Shoes, heavy double soles, extension edges.
10c for Century's $1 Ladies', Misses' and Children's Felt Juliettes and crochet slippers.
9c for Century's 35c Ladies' overgaiters.
10c for Century's 35c Misses' and Children's Rubbers.
69c for Century's $1.25 Ladies' Shoes, vici kid, patent leather tips.
49c for Century's 85c Children's Shoes, extension soles, elegant wearers.
95c for Century's $1.50 Men's Shoes, good casco calf.
$1.19 for Century's $2 Men's Shoes—box calf and vici kid.
$1.79 for Century's $3 Men's Shoes vici kid, box and velour calf, snappy styles.
49c for Century's $1 Misses' School Shoes, sizes 12 to 2.

CLOAKS, SUITS, Etc. Every Garment Absolutely New and Up to Date. Bought to Be Sold This Fall.

29c for Century's 75c Wrappers.
39c for Century's $1 Flannelette Wrappers, fleece-lined.
39c for Century's 75c Dressing Sacques.
39c for Century's 75c Girls' Flannelette Dresses.
49c for Century's $1 Flannelette Waists.
98c for Century's $3 Fur Scarfs.
98c for Century's $3 Girls' Dress Skirts.
$3.95 for Century's $8 all-wool Kersey Jackets.
98c for Century's $2 Girls' Jackets.
$4.95 for Century's $10 Monte Carlo Coats.
$9.95 for Century's $18 Knickerbocker and Norfolk Suits.
$12.95 for Century's $25 shirt-waist Suits, silk or polka dot velvet.
69c for Century's $1.50 Eiderdown Children's Coats.
$2.45 for Century's $6 Astrakhan Capes.
$7.95 for Century's $15 Blouse and Eton Suits.
85c for Century's $2.50 Ladies' and Girls' Jackets.
$1.49 for Century's $3 Plush Capes, full sweep.
98c for Century's $2 white P. K. Fall Waists.

MILLINERY. FRIGHTFUL PRICE-CUTTING.

TO BE RIGHT IN LINE WITH THE OTHER DEPARTMENTS, WE WILL CUT AND SLASH PRICES RIGHT AND LEFT.

10c for ready-to-wear hats. Until sold, 20 dozen ready-to-wear street hats, regular price 50c.
19c for ready-to-wear hats, regular price 75c.
25c for children's sailors, stitched felts, regular price 75c.
93c for any ready-to-wear hat in the house, including $2.50 and $3 kind.
49c for scratch felt shapes, regular price $1.
5c for Century's 10c ladies' or children's seamless fast black hose.
25c velvet hats. Until sold, 36 dozen handmade velvet shapes, regular price 75c.
99c for draped velvet hats, regular price $2.00.
$1.98 for genuine beaver flats, regular price $2.50.
25c for fancy leather breasts, 18 to 20 inches long, regular price $1.
55c for Century's $1.00 Kid Gloves, every pair perfect, two-clasp, embroidered back—black, white and all colors.
5c for feather breasts, wings or fancy quills, regular price 10c.
5c per dozen for quills, black and fancy, regular price 5c each.
10c for pompons, padded breasts, black ostrich plumes, regular price 25c.
25c for black ostrich plumes, 12 inches long, regular price 50c.
$1.89 and $1.19 for trimmed hats, regular price $2.50 and $3.
17c for Century's 39c short hip or girdle corsets, white and drab.

SUITS AND OVERCOATS.

10c for Century's 50c Knee Pants.
10c for Century's 50c Boys' Waists.
79c for Century's $2 Boys' Suits.
98c for Century's $2.50 Boys' Ulsters.
95c for Century's $2 Boys' Blue Chinchilla Reefers, ages 3 to 9.
25c for Century's 75c Boys' Corduroy Knee Pants.
50c for Century's $2 Men's Blue Vests—all wool.
69c for Century's $2 Men's All-Wool Pants.
$7.95 for Century's $15.00 Men's Suits and Overcoats.
$4.49 for Century's $10.00 Men's blue, black and fancy Cheviot Suits.
$4.69 for Century's $10.00 Young Men's Suits and Overcoats.
$4.95 for Century's $10.00 Men's heavy fancy-back whipcord Overcoats.

CENTURY'S GENTS' FURNISHINGS.

2½c for Century's standing or turndown linen Collars, latest styles doz. 25c
25c for Century's 75c. Steel Rod Umbrellas, ladies' and gents' English gloria, natural Congo handles.
15c for Century's 50c Laundered Percale Shirts, collars and cuffs attached.
$1.98 for Century's $3.50 union made Firemen's Shirts, heavy blue flannel, double breasted, extra large pearl buttons.
$1.95 for Century's $4.00 heavy wool Jersey Coats, tailor made.
15c for Century's 35c Fleece-Lined Undershirts.
5c for Century's 15c Canvas Working Gloves.
50c for Century's $1.50 Men's Silk Lined Kid Gloves.
89c for Century's $1.50 ladies' or gents' Silver or Pearl Handled Mercerized Silk Umbrellas.
25c for Century's $1 Boy's Gossamer Rain Coats.
5c for Century's 15c fancy Silk Shield Bows.
12½c for Century's 25c Silk String Ties and Shield Bows
35c for Century's 75c extra heavy fleece-lined Undershirts or Drawers.
62½c for Century's $1.24 pure Silk Fleeced Shirts or Drawers.
69 for Century's $1.50 heavy Camel's-Hair Shirts or Drawers.
7½c for Century's 15c extra heavy Shaker Wool Sox.
10c for Century's 25c Jersey Mitts
50c for Century's $1 heavy wool Sweaters, all colors.
25c for Century's 75c Laundered Percale Shirts, separate cuffs to match.
2c for Century's 5c white hemstitched Handkerchiefs.
3⅓c for Century's 10c fancy bordered Handkerchiefs, hemstitched.
5c for Century's 25c Suspenders, elastic web and wire buckle.
15c for Fire and Police Brace, extra heavy leather ends.
50c for Century's $1 and $1.50 Eagle, Monarch and Congress Shirts.
33⅓c for Century's fancy 75c flannel Overshirts.
75c for Century's $2 Silk Vests.

CARPETS, DRAPERIES AND BEDDING

10c for Century's 50c opaque window shades, 6 feet long, perfect shades and all complete.
25c for Century's 50c feather bed pillows.
18c for Century's 50c fleeced cotton blankets.
$3.95 for Century's $7.50 Ingrain room rugs, 9x12 feet.
38c for Century's $1 floor linoleum.
35c for Century's 75c tapestry Brussels Carpet.
67c for Century's $1.50 Bed Comforts, full size.
17c for Century's 35c floor oilcloth.
$7.95 for Century's $16.50 Brussels room Rugs, 9x12 feet.
$1.25 for Century's $2.50 home-made Bed Comforts, 72x80.
19c for Century's 50c Mantel Scarfs.
$2.95 for Century's $6 California all-wool Blankets.
98c for pair Century's $3 11-4 Blankets.
$1.19 pair for Century's $3.00 Lace Curtains, 3½ yards long.
$1.69 for pair Century's $4.00 Tapestry Portieres, 50 inches wide.

Globe

SEVENTH AND FRANKLIN AVENUE.

THE ONLY McNICHOLS

Homemaker to the Millions,

1024 MARKET STREET.

Entire Outfits for the Newly Wed. The Oldest, but for More Reasons Than That Alone, THE MOST RELIABLE.

CASH OR CREDIT.

Furniture Fashions.

THERE'S A CHANCE HERE

To have a choice of many very beautiful and popular styles of furniture. You will not have any inconvenience in our bringing one of the pieces into your home, and we'll promise you satisfaction in addition to your outfit.

Furniture on Credit.

It used to be that folks had to save for years before they could furnish a home properly. Nowadays it is an easy matter to buy what you want and pay for it a little at a time. It used to be that only the trashiest, shoddiest goods were sold on credit. Now come and look at the new, high-quality goods that crowd every corner here. We trust you, you can trust us.

WE MANUFACTURE Every piece of Parlor Goods in our own factory, make better goods and sell them cheaper than you can buy elsewhere. All we ask is a visit from you—the goods will do the rest.

PARLOR SUITES.

Consisting of five pieces, all uphostered in the latest style and with the best materials. The framework of every piece is strongly made of the best quality of quartered oak or mahogany, polished finish. The suites we show cannot be duplicated in price or quality anywhere. They are exceptionally good bargains.

AIR-TIGHT, GAS-TIGHT HEATER,

The Largest, Heaviest and Handsomest Soft-Coal Heater Made Today.

The grate construction has had thorough, practical tests for years, and we are safe in saying that our Basket Grate Frame and Cone Center Grate cannot be improved. Probably no one item of construction is as valuable as the gas-tight dome—cast in one piece and making leakage of gas and smoke impossible. Air-tight base—every joint in cup style. Every door and every joint is ground in oil to fit, making leakage impossible.

SUPERIOR RANGES. QUICK MEAL. CASH OR EASY TERMS.

RANGES—The large family ranges, nicely trimmed in nickel and very handsome, and a new patent construction. The best of satisfaction is guaranteed, both in utility and durability. You can buy them with a nice high shelf attached or without, whichever you prefer. Also, remember, you have your choice of Superior, Quick Meal or Buck's. All at cash prices or easy weekly or monthly payments.

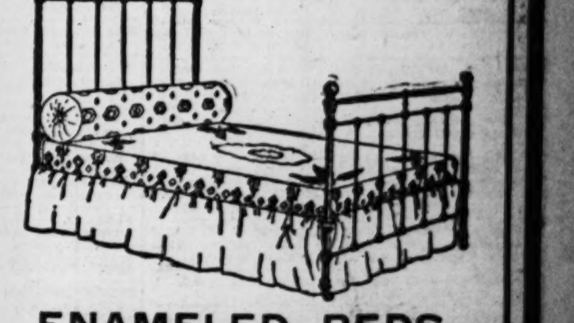

ENAMELED BEDS.

This fine lot of Enameled Beds has just arrived, and consist of the best to be had. They all have brass top rods, heavy posts, brass knobs, steel side rails, are all full size and perfectly enameled—just the bed that we have always sold for more money—Monday only.............. $7.50

CASH PRICES ON ALL GOODS.

BLANKETS.

Now is the time you need those extra large, all-wool blankets, warranted not to shrink. They are the comfort givers for chilly, disagreeable nights, and can be had in several different shades and weights.

CREDIT EXTENDED TO ALL.

CARPET DEPARTMENT.

Ingrain Carpets, heavy weight, richest colorings, yard.......... 23c
Heavy Wool-Filled Ingrains, fine wearing quality, yard...... 37c
Best super quality all-wool Ingrain Carpets, yard.......... 55c
Finest Tapestry Brussels Carpets, exquisite colorings.... 45c
Heavy Velvet Carpets, deep pile, rich patterns........ 65c
Axminster Carpets, with or without border, greatly reduced, yd. 85c
Roxbury Brussels, 9x12 feet, superior quality, now only. $14.75
Axminster Rugs, 9x12 feet, of marvelous beauty, now only $21.75
Wilton Velvet Rugs, 9x12 feet, all new patterns...... $26.75

THE ONLY McNICHOLS, HOMEMAKER TO THE MILLIONS, 1024 Market Street.

Entire Outfits for the Newly Wed. The Oldest, but for More Reasons Than That Alone, the Most Reliable.

FOR EXCHANGE.

One Cent a Word.

NOTICE—Real estate advertisements not accepted for this classification.)

BICYCLE WANTED—Will exchange a fine banjo for a high-grade bicycle in good condition. 3216 Ohio av.

FIELD GLASS WANTED—Will exchange first-class dentistry for field glass; or what have you? Ad. K 87, Post-Dispatch.

FOR EXCHANGE—Small white diamond for good mandolin. F. Wyatt, 6411 Cheltenham.

FOR EXCHANGE—Piano or organ lessons for dental work; professional teacher. N 47, P.-D.

FOR EXCHANGE—Graphophone, cigars, gum machines, etc.; gold dollars. Buy and sell old coins. Ad. G 85, Post-Dispatch.

FOR EXCHANGE—First-class dental work for meals; no students; 7 years' experience. Ad. K 183, Post-Dispatch.

FOR EXCHANGE—Medical books, 1900 editions, and instruments only used 3 months. 3420 Franklin av.

FOR EXCHANGE—Granitoid work for desk, printing safe, stove, etc. Ad. M 88, P.-D.

FOR EXCHANGE—Typewriter, phonograph and outfit and bedroom suit; what have you? Ad. M 169, Post-Dispatch.

FOR EXCHANGE—House painting for storm buggy or surrey. Ad. K 147, Post-Dispatch.

FOR EXCHANGE—Columbia disc phonograph, largest size, and 24 10-inch records. What have you? Ad. M 188, Post-Dispatch.

FURNITURE WANTED—For exchange, guaranteed dentistry for chairs, rugs, desk or furnishings. Ad. L 65, Post-Dispatch.

GAS STOVE—Will exchange sewing machine, almost new, for gas stove. 4547A Delmar.

GUN WANTED—Will exchange a Syracuse bicycle for shotgun, Winchester rifle or cowboy saddle. 3671 McRee av.

HORSE WANTED—For exchange, good milk cow for good work horse. 382 Virginia av., St. Louis County.

I HAVE lots of good things to exchange; what have you? Anything considered. L 147, P.-D.

PRINTING WANTED—In exchange for storm buggy. N 87, Post-Dispatch.

PAPER HANGING WANTED—For exchange, job printing for services of paper hanger, carpenter, painter, kalsominer, tailor, etc. N 59, Post-Dis.

PUP WANTED—For exchange, Eastman kodak and developing outfit for good fox terrier male pup. C. M. F., 724 N. Newstead av.

RIFLE WANTED—For exchange, high-grade wheel for cat rifle or shotgun. Ad. L 76, Post-Dis.

SEWING MACHINE WANTED—Exchange, bed lounge for sewing machine. 1432A N. King's highway.

SHOTGUN WANTED—A small, 25-volt, ¼-horsepower dynamo to exchange for Winchester shotgun or gas engine. Ad. L 170, Post-Dispatch.

STOVE WANTED—For exchange, improved Wilson wood heater, in fine condition, for nice soft coal parlor stove, or will sell reas. 1715A Goode av.

TAILORING WANTED—For exchange, my business scholarship for services of tailor, paper hanger, painter, printer, plumber or useful articles; make offer. Ad. N 60, Post-Dispatch.

SITUATIONS WANTED—MALE.

20 Words or Less, 5 Cents.

ACCOUNTANT—Sit. wanted by an expert in rapidity and accuracy of figures to spend three or four hours an evening on clerical work; will work for moderate pay. Ad. M 128, Post-Dis.

ADJUSTER—Sit. wanted as sewing machine adjuster and competent sewing machine machinist. Ad. M 78, Post-Dispatch.

AGENT—Sit. wanted by agent for out of city work. J. Slama, 2712 Lawton.

BAKER—1st hand on bread, rolls and cakes. Ad. L 168, Post-Dispatch.

BAKER—Good young American wants place; good on anything. Ad. K 39, Post-Dispatch.

BAKER—Sit. wanted by an experienced cake baker and pastry cook, city or country. Kiesche, 410 Clark av.

BARKEEPER—Sit. by 1st-class barkeeper. Ad. K 108, Post-Dispatch.

BARTENDER—Sit. by barkeeper; good refs. and exp.; call or write. J. Hoerner, 1732-34 S. Broadway.

BARTENDER—First-class; can give references. Call 3435 Olive st.

BARTENDER—Good references; strictly temperate. Ad. L 115, Post-Dispatch.

BARTENDER—Sit. by young man, 27, married; experience and refs. Ad. K 76, Post-Dispatch.

BILL CLERK—Sit. wanted as bill clerk, good penman, accurate. Ad. L 45, Post-Dispatch.

BILL CLERK—Sit. wanted by young man, 21, experienced office assistant, bill clerk, etc.; refs. Ad. L 32, Post-Dispatch.

BOOKKEEPER—Sit. by young man of 24; a small set books keep, or help evenings; best references. Ad. M 170, Post-Dispatch.

BOOKKEEPER—Sit. wanted by young man, 24, familiar with general office work; understands bookkeeping, operates typewriter; refs. Ad. M 141, Post-Dispatch.

BOOKKEEPER—Sit. wanted by an experienced bookkeeper, set of books to keep requiring few hours' work morning or afternoons; references. Ad. K 106, Post-Dispatch.

BOOKKEEPER—Or assistant; young man, 22, business education and experience; best refs. Ad. K 109, Post-Dispatch.

BOOKKEEPER—Situation as bookkeeper or general office man by a thoroughly competent young man of 23, at present employed by a concern contemplating removal to another city; first-class references from present employers. Ad. L 172, Post-Dispatch.

BOY—Boy of 18 wish to travel; $2; all expenses must be paid. Ad. M 109, Post-Dispatch.

BOY—Take care of horses; has had experience; call, 721 N. 22d st.

BOY—Situation wanted in large wholesale house by refined boy of 16, willing to hustle; object advancement; best of references. 3883 Washington av.

BOY—Sit. wanted by boy of 17 in office, has experience. Ad. F. Corcoran, 3915 Cottage av.

BOY—Situation by colored boy to do any kind of work. 3739 Page av.

BUTLER—1st-class, colored; A1 refs. 3319 Cottage av.

CARPENTER—1st-class, wants jobbing by day or contract; will take 2d-hand furniture as part pay. Ad. N 52, Post-Dispatch.

CARPENTER—Nonunion; first-class workman; desires work by contract or day. L 142, Post-Dis.

CARPENTER—Sit. wanted by carpenter to do inside work; handy at anything. Ad. K 84, P.-D.

CARPENTER—In factory; handy man with tools. 1821 N. 18th st.

CARRIAGE WASHER—1st-class; sober and steady. Ad. L 56, Post-Dispatch.

CARPENTER—Work of any kind. B. F. Handley, 1744 Chouteau av.

CASHIER—Bookkeeper, credit man; 8 years' experience, now employed, desires to make change; very best refs. Ad. K 32, Post-Dispatch.

CHEMIST—10 years' experience, desires position after Nov. 15; refs. Ad. D 38, Post-Dispatch.

CIRCULAR DISTRIBUTER—Situation by traveling sample and circulator distributer for salary and expenses. Corwin L. Dixson, 917 S. 14th.

CLERK—Position by young man in shoe or furnishing goods house; exp.; best refs. M 164, P.D.

CLERK—Gents' furnishing establishment; best of references. Ad. M 127, Post-Dispatch.

CLERK—Sit. by junior drug clerk; 2 years' exp.; speaks and writes German. Ad. N 79, P.-D.

CLERK—Middle-aged man, experienced in gent's furnishings, grocery and as traveling salesman, wants situation. Ad. L 121, Post-Dispatch.

COACHMAN—Can do housework also. Ad. L 144, Post-Dispatch.

COACHMAN—Young man, or as carriage groom; neat and sober. Ad. L 55, Post-Dispatch.

COLLECTOR—Young man, 27, willing to work; can give references. Ad. L 87, Post-Dispatch.

COLLECTOR—Experienced man for account work; bond $500 to $3000 furnished. Ad. M 92, Post-D.

COOK—White; in family; best refs; moderate wages; understand housework. M 133, Post-D.

COUPLE—Young colored couple wishes position together in first-class private family. L, 2607 Lucas av.

DRAFTSMAN—Sit. by mechanical draftsman with great experience in perfecting special machinery or inventions. Ad. H 133, Post-Dis.

DRAFTSMAN—With 3 years' exp. in steel and ornamental work; A1 city refs. Ad. L 136, P.-D.

DRIER—Well acquainted in city wants a permanent situation. Address L 87, Post-Dispatch.

DRIVER—Sit. wanted by man to drive delivery wagon or collect. Ad. K 74, Post-Dispatch.

ELECTRICIAN—Young man 23 years old; electrician or machinist; several years' exp.; in or out of city. Ad. L 141, Post-Dispatch.

ELECTRICIAN—Situation wanted by electrician and good wireman. Ad. M 55, Post-Dispatch.

ENGINEER—First-class; licensed. Address L [illegible], Post-Dispatch.

[illegible]—Sit. as assistant; German, sober, [illegible] single, age 22; can give ref. [illegible] [illegible] Post-Dispatch.

SITUATIONS WANTED—MALE.

20 Words or Less, 5 Cents.

FIREMAN—Industrious young man mechanically inclined desires sit. at firing or assisting engineer, where the services of a sober, trustworthy person are essential; exp. M 29, P.-D.

FIREMAN—Situation wanted as fireman by young man with good references. Ad. M 42, Post-Dis.

HOUSEMAN—Colored man; with refs. 815 N. Leonard av.

HOUSEMAN—Young German couple wants position in house of fine people; wife is excellent cook; man good help in dining-room and also coachman. Ad. M 36, Post-Dispatch.

JANITOR—Situation wanted; just from the East; thoroughly understands indirect heating by hot air; first-class engineer. Ad. M 40, Post-Dis.

JOB COMPOSITOR—15 years experience, 5 years as job compositor, wants steady situation; good recommendations. Ad. M 47, Post-Dispatch.

MAN AND WIFE—Want sits.; no children; city or farm; first-class people. Ad. H 127, P.-D.

MAN—Will give $25 for a position that pays $60 per mon.; age 27; good education and of good appearance. Ad. K 77, Post-Dispatch.

MAN—Young married man, as handy man in factory; good man on belting, shafting, piping, etc.; refs. Ad. L 26, Post-Dispatch.

MAN—Young, would like to learn plumbing or machinist trade; state salary to commence on. Ad. K 181, Post-Dispatch.

MAN—Wants work; saw wood and split. Ad. K 177, Post-Dispatch.

MAN—Sit. wanted by young man of 18 with high school education, in some office; good references. Ad. L 22, Post-Dispatch.

MAN—Sit. wanted by Chicago man, age 32, now in city, would like to represent some good, reliable house or business, either here or at Chicago; best of references as to ability, having 12 years' experience; accountant, bookkeeper and salesman; best of bank references. Ad. L 11, Post-Dispatch.

MAN—Understands the pawn and 2d-hand business thoroughly; furnish gilt-edge refs. Lock Box 353, Carthage, Mo.

MAN—20, experienced in office work; good penman and accurate at figures. Ad. K 121, Post-Dis.

MAN—Young, as bartender. Apply A. B. Dober, 2317½ Carr st.

MAN AND WIFE—Housework; good cooks; neat in house and person. Mrs. Laura Bromley, 620 N. Beaumont.

MAN—Young married man would like position in tin shop; 4 years experience. W. P. Haines, 1410 Clinton st.

MAN—French; 31; any kind of work; private place, hotel, furnished rooms; refs. Ad. M 121, P.-D.

MAN—Sit. wanted by young man with law firm, speaks German and English; capable and willing to work. Ad. M 88, Post-Dispatch.

MAN—Handy with tools; factory or wholesale house. Ad. M 96, Post-Dispatch.

MAN—Neat, young colored man; private family; take care horse and buggy; any kind work. 4431 Kennerly av.

MAN—Active, reliable, young, experienced in real estate and other lines; moderate salary; no commission. Ad. N 65, Post-Dispatch.

MAN—Position of trust; cashier, correspondent or department manager, by thoroughly competent, reliable man, who can furnish bond, if required; highest references. Ad M 176, Post-Dispatch.

MAN—Young man, with some money, wants position; has been traveling and delivering and soliciting orders. Ad. M 103, Post-Dispatch.

MAN—Sit. wanted by young man familiar with fire insurance business in some business or broker's office; understands bookkeeping; operates typewriter. Ad. M 139, Post-Dispatch.

MAN—Colored; outside work; tend horses. Chas. Pope, Florissant, Mo.

MAN—Young colored; work of any kind; knows the city well; furnish refs. 112 S. Leffingwell.

MAN—Situation by strong young man as plumber's assistant. 4052 Finney av.

MAN—Married man, handy with carpenter's tools, would like some jobbing, fence or shed work. C. Barger, 1237 Broadway.

MAN—Sit. wanted by competent white man in West End, job work or steady place, house, yard and furnace; not afraid of work. Ad. N 78, Post-Dispatch.

MAN—Sit. wanted by colored man to do house and dining room work. 1513 Glasgow.

MAN—Office position; by young man; as bookkeeper or clerk; 3 years' experience; also understands chattel mortgage business; best refs. Ad. G 139, Post-Dispatch.

MEAT CUTTER WANTED—First-class meat cutter; would like a position at once. M 179, P.-D.

NURSE—Position by male nurse as traveling companion with invalid; 5 years' exp. N 192, P.-D.

OFFICE CLERK—Sit. wanted as general office clerk or bookkeeper by young man, 24, thoroughly familiar with office work; operates typewriter. Ad. M 140, Post-Dispatch.

OFFICE MAN—Young man, strictly sober and reliable, wants office position; writes a good hand; quick and accurate at figures; good all-round office man; best of ref. M 89, Post-Dis.

OILER or fireman; sit. by ambitious young man; thoroughly reliable and willing to work. Ad. M 28, Post-Dispatch.

PAINTER and paper hanger; good mechanic. L. R., 2331 Eugenia st.

PAINTERS—Sits. by 2 first-class sign and fresco; understand best kinds of house painting, paper hanging; if you want nice work for almost nothing ad. K 79, Post-Dispatch.

PAINTER—Sober, industrious; handy with tools; good carpenter. Ad. M 197, Post-Dispatch.

PAPERHANGER—Wants work from private parties; low wages; write quick. Pruitt, 2710 Lucas.

PATTERN MAKER—Wood; wants work; reasonable wages. Ad. K 167, Post-Dispatch.

PATTERN MAKER—Sit. wanted by first-class pattern maker, engines and machinery; married, steady and sober. Ad. K 155, Post-Dispatch.

PLASTERER—Sit. wanted by an ornamental plasterer, first-class shop and building hand, like to take charge of big shop; best references. Ad. E. Brun, 339 West 26th st., New York City.

PORTER—Reliable colored man, in any kind of store except drug and saloon; city ref. 3451 Franklin av.

PORTER—Situation by colored man as porter or elevator boy. 4351 Cottage av.

PORTER—Colored man wants work in hotel, barber shop or saloon; just from South. Ad. M 62, Post-Dispatch.

PRESSFEEDER—Thoroughly exp.; wishes steady position; can also set job type; $6 week. Ad. M 163, Post-Dispatch.

PRESSMAN—Cylinder pressman wants situation; experienced, reliable and sober. Ad. N 72, P.-D.

SALESMAN—Sit. wanted by an A1 clothing man, 15 years' experience; a large acquaintance; will be open for good proposition Nov. 1. Ad. K 130, Post-Dispatch.

SALESMAN—1st-class, with long experience in mercantile lines; active, energetic. Ad. L 51, Post-Dispatch.

SALESMAN—Exp. city salesman, well acquainted with the grocer and saloon trade. Ad. L 137, Post-Dispatch.

SALESMAN—Young man; to call on retail grocers; neat appearance, good talker. L 95, P.-D.

SALESMAN—Clothing or books; thoroughly experienced; wholesale or retail. Ad. L 96, P.-D.

SALESMAN—Position to travel and represent a New York or St. Louis house manufacturing good staple line for western states, by experienced, truhtworthy salesman; salary basis; highest ref. furnished. Ad. M 177, Post-Dispatch.

SAW FILER—Sit. wanted as saw filer; ten years' experience with circular saws. Ad. M 77, P.-D.

SHIPPING CLERK—Sit. wanted as shipping clerk, good penman, quick at figures. Ad. L 43, Post-Dispatch.

SIGN PAINTER—1st-class. 913 N. 9th st.

SITUATION—Wanted situation to attend funerals. 3739 Page av.

SITUATION—By boy of 17 who desires to learn the machinist trade; has 1 year's experience; will sign contract; can furnish first-class references; moderate salary. Ad. L 127, Post.-D.

STENOGRAPHER—Young man employed, with leisure time, desires extra typewriting work. Ad. H 8, Post-Dispatch.

STENOGRAPHER—Position by experienced young man as stenographer; ref. Ad. M 70, Post-Dis.

STENOGRAPHER—Stenographer wants position; young man; Remington operator; three years' experience; at present employed, but desires to change; ref. from former employers. M 168, P.-D.

STENOGRAPHER—Sit. wanted by experienced young man stenographer; willing to work; best of references. Ad. 2687 Ann av.

STENOGRAPHER—Experienced and rapid lady; with 1st-class firm. Ad. L 92, Post-Dispatch.

STUDENT—Sit. wanted by student, work on Saturday and spare hours with or without board; can do anything. Apply immediately, K 145, Post-Dispatch.

TIMEKEEPER—Sit. wanted by an experienced timekeeper. Ad. L 42, Post-Dispatch.

TRAVELING AGENT—Sit. wanted by German traveling agent for anything of merit for country towns. Ad. N 8, Post-Dispatch.

WATCHMAN—Or porter; reliable middle-aged man. Ad. L 157, Post-Dispatch.

WOODWORKER—With tools; no objection to country or other work part of time. G. M., 3423 [illegible]

SITUATIONS WANTED—MALE.

20 Words or Less, 5 Cents.

WOOL SORTER—Or inspector of goods; 25 years' experience in woolen mills. Ad. M 120, P.-D.

WRITER—Writing of any kind; compositions, essays, manuscripts; confidential. H 72, P.-D.

YOUNG MAN—Wishes work; handy with tools, etc.; will travel. Ad. K 44, Post-Dispatch.

YOUNG MAN—Neat, wants sit. at any kind of clean work; honest and steady. Ad. K 40, P.-D.

YOUNG MAN—With office experience; would like change. Address L 175, Post-Dispatch.

YOUNG MAN—Position in confectionery store; best refs.; familiar with retail and wholesale candy business; good window dresser and can make syrups and attend soda fountain; reas. salary to start. Ad. L 145, Post-Dispatch.

YOUNG MAN—Of 18, office position; can typewrite and do general office work. Address H 124, Post-Dispatch.

HELP WANTED—MALE.

AMATEUR PHOTOGRAPHER will be instructed in outdoor and flashlight work. 1010 Market st.

BAKER WANTED—Cake baker. 21 Collinsville av., East St. Louis.

BARBER WANTED—Come ready to work. 423 S. 22d st.

BELL BOY WANTED—15 years old. National Hotel, East St. Louis, at once.

BEST cabinet photos, $1.65 per dozen; this week. Hennon, Studio 919 Olive st.

BEVELER WANTED—Glass; all around man; steady job. The Naylon Mirror and Beveling Co., Omaha, Neb.

BLACKSMITH WANTED—A blacksmith wanted at once at 1203 S. 7th st.

BLACKSMITH HELPER WANTED—2109 N. Broadway.

BOOKKEEPER WANTED—Young man to keep small set of books and collect; give reference and wages expected. Ad. L 83, Post-Dispatch.

BOOKKEEPER WANTED—Assistant bookkeeper by grain commission firm; state age, experience, refs. and salary expected. Ad. L 184, Post-Dis.

BOYS WANTED—15 to 18; $4 to $6 week. Ludlow-Saylor Wire Co., 400 S. Newstead av.

BOYS WANTED—To try Harris' $2 shoes; made for good wear. 409-411 N. 6th st., the best appointed and roomiest shoe store in St. Louis.

BOYS WANTED—For general work and hands to pour iron. Factory, 10th and Mullanphy sts.

BOYS AND GIRLS WANTED—F. R. Rice M. C. Co., 305 N. 4th st.

BOYS WANTED—14 years of age; at $4 per week. Mengel Box Co., Folsom and Lawrence avs.

BOY WANTED—Experienced boy to cement channels. Tennent Shoe Co., 23d and O'Fallon.

BOY WANTED—To learn sole stamping machine. Wertheimer-Swarts Shoe Co., 20th and Chestnut.

BOY WANTED—For dining room. Apply 4615 Maryland av.

BOY WANTED—Must be bright and neat in appearance. 620 N. Broadway.

BOY WANTED—In paint shop to answer telephone and clean up shop; $2.50 per week. 320 N. 3d st.

BOY WANTED—Young boy to help on bread in bakery. 1402 Franklin av.

BOYS WANTED—August Gast Banknote and Lithographing Co., 21st and Morgan sts.

BOY WANTED—To work in lunch wagon. 21st and Chestnut sts.

BOY WANTED—Bright, from 15 to 18 years old, to learn the manufacturing of pharmaceutical preparations. Call at 508 N. Commercial.

BOY WANTED—Bright, quick boy to run errands; must know city. Ad. L 84, Post-Dispatch.

BOY WANTED—Small, with some experience in printing office. Room 16, 507 Market.

BOY WANTED—In finishing room. Desnoyers-Courtney Shoe Factory, 21st and Lucas.

BOY WANTED—To work in sole leather room. Desnoyers-Courtney Shoe Factory, 21st and Lucas

BOY WANTED—About 17 years old as collector and general office help in a wholesale house; salary $25 per month; state exp. and give refs. Ad., in own handwriting, L 194, Post-Dispatch.

BOY WANTED—Errand; strong. Callat S. & T. Mfg. Co., 310 N. 11th st.

BOY WANTED—To work in store and drive delivery wagon. Chas. Welek & Co., 506 Olive st.

BOY WANTED—To work in drug store; must have good references; apply Sunday or Monday. 4269 Blaine av.

BOY WANTED—Strong boy to help in general blacksmith shop, 2 blocks west of 6-Mile House, Natural Bridge rd.

BOY WANTED—Bright, intelligent boy to tend bar. Call after 2 o'clock Sunday, 1216 Pine st.

BOY WANTED—To drive 1-horse stake wagon; also 2 boys to work in factory. Apply at Western Broom Co., Levee and Spruce.

BOY WANTED—3135 Olive st.

BOY WANTED—Strong boy 17 years old in manufacturing department. Inland Type Foundry, 12th and Locust sts.

BOYS WANTED—Boys 15 years old. Inland Type Foundry, 12th and Locust sts.

BOY WANTED—Boy of 14 or 15 as apprentice at varnishing. 2620 N. 15th. Koenig Furniture Co.

BOY WANTED—To learn neckwear cutting trade, good chance for advancement. Hurst-Zucker Neckwear Co., 702 Washington av., 3d floor.

BOY WANTED—To learn retail dry goods business; must live in North St. Louis. Apply Monday, 1901 Hebert st.

BOY WANTED—To learn cigar trade, not under 15 years. Call with parent, 1006 N. Compton.

BOY WANTED—Boy to feed job press; $6. Great Western Printing Co., 513 Elm st.

BOY WANTED—To wash bottles; 15 to 17. Call Sunday morning, 1300 Webster av.

BOY WANTED—Boy to learn drug business; willing to work. 2732 S. 13th st.

BOY WANTED—Boy to work in flower store. 4832 Delmar bl.

BOY WANTED—Good; to work in drug store, with some experience; call Sunday morning. 3601 S. Jefferson av.

BOY WANTED—Bright; errands. Call at Herf & Frerichs Chemical Co., 4528 S. Broadway.

BOY WANTED—Bright; for office. Apply Herf & Frerichs Chemical Co., 4528 S. Broadway.

BOY WANTED—About 14; work in cigar factory. Address N 44, Post-Dispatch.

BOYS WANTED—10 boys living with parents, 15 to 17 years old, to work in shoe factory. Friedman Bros. Shoe Co., Atlantic Factory, 3417 Locust st.

BOY WANTED—About 18, experienced in grocery business; best refs. required. 2301 Oregon av.

BOY WANTED—15 to 18 to work in candy stand. Call Monday, stand 1, Union Market, corner Broadway and Lucas av.

BOY WANTED—Good, strong boy for general work in an upholstery shop. 3132 Olive st.

BOY WANTED—Boy to work in drug store. Apply Monday, 3134 S. 7th st.

BOY WANTED—Strong boy for scale repair work; one handy with tools preferred. Ad. M 74, P.-D.

BOY WANTED—With some experience in horse shoeing. Call Monday, 3854 Easton av.

BOY WANTED—Bright; in hardware store. 1814 Sidney st.

BOYS WANTED—Bell. At Moser Hotel, Pine st., between 8th and 9th; call early.

BOY WANTED—Bright, neat boy at Bollman Bros.' Piano Co., 1100 Olive st.; ap. Monday 8 o'clock; salary $3 week.

BOY WANTED—17 to 18, cigars and news stand; exp. pref.; must have refs. Ad. N 15, Post-Dis.

BOY WANTED—To distribute bundles, 18 years old. 3040 Lawton av.

BOYS WANTED—15 to 17 years old. Apply at Mallinckrodt Chemical Works, 3600 N. 2d.

BOY WANTED—Delivery. Sieber Stationery & Printing Co., 320 Locust st.

BOYS WANTED—3, for light work. Herfs & Frerichs Chemical Co., 4528 S. Broadway.

BOYS WANTED—2 bright boys, 14 to 18. Apply Levis-Zukoski Mercantile Co., 1113 Washington.

BOY WANTED—References required. Room 14, International bldg., 4th and Chestnut.

BRICK LAYERS WANTED—And hod carriers; call Monday morning. Sayman, 2123 Franklin av.

BRICK WHEELERS WANTED—Jefferson and Clark. H. F. Heman.

BUNDLE BOYS WANTED—14 years old; acquainted in city. T. W. Garland, 409 N. B'way.

BUSHELMAN WANTED—Mills & Averill Tailoring Co., Broadway and Pine.

BUSHELMAN WANTED—1st-class; steady position. Rombotis-Sheehan Tailoring Co., 1421 Olive.

CANDY MAN WANTED—Stick spinner, who can run vacuum pan; steady work all year. Royal Candy Co., 1134 N. 3d.

CARPENTERS WANTED—50. Apply Armour & Co., National Stock Yards, East St. Louis, Ill.

CARPENTER WANTED—To build small frame house, everything furnished; must be a good workman. Ad. N 12, Post-Dispatch.

CHIPPERS WANTED—And chipper helpers at Leighton and Howard. American Steel Foundry Co., Broadway and [illegible]

HELP WANTED—MALE

CARPENTER WANTED—Call Sunday, 12 o'clock. 1211 Chestnut st.

CHRISTMAS presents free for everybody. Boys and girls send name. Author's Magazine, Detroit, Mich.

CIGARMAKERS WANTED—Male or female. 409-411 Morgan st.

CIRCULAR and sample distributers wanted everywhere; good pay; no canvassing. Co-operative Adv. Co., New York.

CIVIL SERVICE government positions; 9995 appointments made last year; only common school education required for examination; salaries large; work easy; catalogue of information free. Columbian Correspondence College, Washington, D. C.

CLERK WANTED—Young man; exp. in grocery business; call between 9 and 12. 3691 Olive st.

CLERK WANTED—German junior drug clerk; best references required. Ad. N 45, Post-Dispatch.

CLOTHES CLEANER WANTED—Clothes cleaner and dyer; must know how to press and mend. 2603 Walnut st.

COACHMAN WANTED—Sober young colored man that understands care of fine vehicles; bring references of last employer. 1114 Morrison av.

COACH BUILDERS WANTED—4, or inside finishers; steady work. Apply Amer. Car and Foundry Co., St. Charles, Mo.

COATMAKER WANTED—Coatmaker for ladies' coats; also bushelman. 209 Century bldg.

COATMAKER WANTED—First-class; steady work all year round. J. Stern & Sons, Quincy, Ill.

COLLECTOR WANTED—In wholesale whisky house; intelligent, experienced young man of about 25 years old, with strong endorsements; bond required. Applications must be made in own hand, giving references and salary expected. Ad. M 80, Post-Dispatch.

COLLECTOR WANTED—Bright young man; also experienced in office work; state age, experience, references and salary; bond. L 132, P.-D.

COMPOSITORS WANTED—Brief. At 315 Locust st.

COPYISTS WANTED—Gentlemen or boys, copy letters at home; nothing to buy; $12 per thousand; paid weekly; send addressed envelope for copy and instructions. United Pen Co., 87 Nassau st., New York.

CURE any disease or trouble; you start with $1, including medicine and everything; consultation free. Dr. Crowley, 1543 N. 8th st.

CUTTERS WANTED—Lining and trimming cutters; ladies' fine shoes. Dittman Shoe Co., Jefferson and University.

CUTTER WANTED—Experienced out sole, on Hawkins beam machine. Mound City Boot and Shoe Co., 7th and Market.

DENTIST WANTED—Good refs. J. C. Rehit, M. D., 1216 Olive st.

DETECTIVES—Every locality; good salary, experience unnecessary. International Detective Agency, Milwaukee, Wis.

DISHWASHER WANTED—At Allen's lunch room, 611 Pine st.

DISHWASHER WANTED—Good man. 203 N. Broadway.

DISTRIBUTER WANTED—Man to distribute cards. Central Dispensary, 1323 Franklin av.

DISTRIBUTERS of circulars, samples, signs, etc.; money secured and paid when work is complete. Distributers National Union, Cincinnati, O.

"DOING NOTHING?"—Write Kahn & Dale, Kansas City, Mo.; no canvassing; no outfit to sell you.

DRIVER WANTED—For street and cellar work; $1.75 day; no boys need apply; all winter job. Call between 7 and 10 Sunday. 2519 Marcus.

DRIVER, ETC., WANTED—Bench hand and sticker. Frank Smith Planing Mill Co., Victor and Iowa av.

DRIVER WANTED—Experienced, for laundry wagon; must have route. Ad. L 133, Post-Dis.

DRIVER WANTED—Colored or white man or boy. May 2804 Adams st.

DRUG CLERK WANTED—Graduate; must speak German; references; statte salary. Address H 163, Post-Dispatch.

DRUG CLERK WANTED—Registered; German preferred. 1800 Lafayette av.

DRUG CLERK WANTED—Junior drug clerk. 1200 Franklin av

EDGE TRIMMERS WANTED—First-class trimmers on men's shoes. Tennent Shoe Co., 23d and O'Fallon.

ENGINEER WANTED—Assistant; young man not over 30; must be a good pipefitter and able to set and repair machinery; wages $15 per week; none but experienced and thorough mechanic need apply. Address, stating where employed, M 17, Post-Dispatch.

ENGINEER'S LICENSE, mechanics, engineers, firemen, electricians, etc.; 40-page pamphlet containing questions asked by examining board of engineers sent free. George A. Zeller, publisher, 18 S. 4th st., St. Louis, Mo.

ENGINEER WANTED—Licensed. Compton Heights Laundry, 2713 Park av.

ERRAND BOY WANTED—Robertson Printing Co., 312 Vine st.

FINISHER AND HELPERS WANTED—On railings. 800 Cass av.

FLOOR SETTERS WANTED—2 first-class tile floor setters to work in Hot Springs, Ark., through the winter. Stainback, Crawford & Co., Little Rock, Ark.

FURRIER WANTED—To repair sealskin coats at home; must be reliable. Ad. K 190, Post-Dis.

GET rid of that bilious condition; Warren's Liverettes. Positively no griping; all druggists; 25c.

GLUER BENCH HAND WANTED—Koenig Furniture Co., 2620 N. 15th.

GOVERNMENT POSITIONS—Thousands of appointments to be made; examinations in every state; circular 149, giving full particulars as to positions, salaries, etc., sent free. Ad. National Corr. Institute, Washington, D. C.

HEEL BREASTER WANTED—And heel shaver; on men's fine shoes. Desnoyer-Courtney Shoe Co., 21st and Lucas av.

HEEL SCOURER WANTED—And boys in cutting room. Pacific Factory, Jefferson and Madison.

HOBBY HORSE MAKERS WANTED—Apply 400 St. George st.

HOUSEBOY WANTED—Exp., colored. 3633 Cook.

HOUSEBOY WANTED—Colored. 4528 Westminster pl.

HOUSEBOY WANTED—Boy for house and dining room work in small private family; reference required. Apply 5003 McPherson av.

HOUSEMAN WANTED—Colored; with references. Apply 4483 Washington av.

HOUSEMAN WANTED—Experienced; good wages. 3700 N. 9th st.

HOUSEMAN WANTED—Experienced; one who understands his work. 2900 Washington av.

HOUSEMAN WANTED—Man to help around house for room and board; privilege to do other work. 2125 Eugenia.

HUSTLER WANTED—Good hustler at once; we have the line, if you want to work; can make from $15 to $30 per week. Call between 8 and 10 Monday. Conroy Bros., 1115 Olive st., 5th floor.

INDUSTRIOUS boy or young man offered business college course for services. Call Monday morning; college 31st and Olive sts.

INKER WANTED—Shank inker on men's fine shoes. Desnoyers-Courtney Shoe Co., 21st and Lucas av.

LABORERS WANTED—For concrete work; 22½c per hour. Apply Monday morning, Chouteau av. bridge, 2 blocks west of Grand av.

LABORERS WANTED—25; Monday morning; 7th and Poplar sts. Fruin & Calnon.

LABORERS WANTED—Apply 2800 De Kalb st.

LABORERS WANTED—Laborers at Virginia and Itaska.

LABORERS AND TEAMS WANTED—20 laborers, 20c per hour, and 15 teams, $4 per day; also 25 wreckers; long job. 8th and Chouteau.

LABORERS AND TEAMS WANTED—50 laborers and teams on Beaumont and Lucas. E. Whelan.

LABORERS AND TEAMS WANTED—75 laborers and 30 teams on Grand and Park, Tuesday morning; highest wages. E. Whelan.

LABORERS WANTED—Colored, for street work. Washington and Beaumont st.

LABORERS AND TEAMS WANTED—On Ewing and Laclede, 50 laborers at 20c per hour and 50 teams at 60c per load and trap ticket. E. Whelan.

LABORERS WANTED—Vigus quarry; take Creve street car to Colorado Railroad crossing and walk to Vigus or call 413 Fullerton bldg.; good pay and board. Sinclair Quarry Con. Co.

LABORERS WANTED—10; work south all winter; wages $1.75; board $3.50 per week; free fare, no office fee; apply this day before 12 o'clock. 1509 O'Fallon st.

LABORERS WANTED—20 laborers; $2 day. Florissant and Angelica. Bambrick-Bates Construction Co.

LABORERS WANTED—30 union sewer laborers; ap. Cabanne and Union avs. Skrainka Con. Co.

LABORERS WANTED—Wages 17½c per hour. Apply Armour & Co., National Stock Yards, East St. Louis, Ill.

LADIES' TAILOR WANTED—First-class; willing to pay $24. Rosenblatt, 1728 Olive st.

LEARN proofreading; situations secured; $15 to $35 weekly. Home Correspondence School, Phila.

HELP WANTED—MALE.

LASTERS WANTED—Hand lasters on men's patent leather welt shoes. Hamilton-Brown Shoe Co., 21st and Locust sts.

LATHERS WANTED—2 practical lathers; steady work; Garth av., Baden, 8800 N. Broadway. A. W. L. Wright. Nonunion preferred.

LEGMAKERS WANTED—Allround hands for wooden artificial legs; permanent employment; send ad., information as to exp., age, wages expected, etc., to Milwaukee Advertising Agency, Milwaukee, Wis.

LETTERER WANTED—First-class workman to letter granite and marble, cut limestone bases and cut and polish marble. H. F. Reuter, Nashville, Ill.

MACHINE HANDS WANTED—Also finishers; steady employment, good wages. Capital Furniture Mfg. Co., Little Rock, Ark.

MACHINIST WANTED—First-class surface grinder hand. Inland Type Foundry, 12th and Locust.

MACHINISTS WANTED

One thousand machinists to get their overalls and jumpers laundried at the Mechanics' Steam Laundry, 411 S. 22d st., for 15c per suit. Repairs free. A postal will bring our wagon.

MACHINE HANDS WANTED—Two; experienced. Western Furniture Co., Blair av. and Palm.

MAN WANTED—To take charge of office in country store; state age and salary expected; references required. Ad. L 39, Post-Dispatch.

MAN WANTED—Neat old man for office and paint shop. 815 N. 7th st.

MAN WANTED—To assist photographer, good talker can make good money. 1010 Market st.

MAN WANTED—Good settled colored man, make himself generally useful around house. Take Page av. car, 5307 Bartmer.

MAN WANTED—Handy man and drill press hand, 3820 Manchester.

MAN WANTED—Good, steady, to drive laundry wagon, who can fur. refs. and bond. N 27, P.-D.

MAN WANTED—Young man to work in bakeshop; good chance to learn trade. 1051 Hodiamont av.

MAN WANTED—Young, married, to work on farm; steady employment; must be a good worker. Ad. N 78, Post-Dispatch.

MAN WANTED—To attend furnace and become generally useful around house. 2118 Locust st.

MAN WANTED—Young man, to learn barber trade; country man preferred. 2124 Franklin.

MAN WANTED—Sober man who is employed to care for furnace in exchange for lodging. 4421 Olive st.

MAN WANTED—Hand to pour iron; also boys for general work in factory. 10th and Mullanphy sts.

MAN WANTED—With experience to care for horses and assist in work about store. Ad. K 176, Post-Dispatch.

MAN WANTED—Reliable, to set up stoves and ranges and do plumbing on same; one who owns wagon preferred. Ad. M 138, Post-Dispatch.

MAN WANTED—Young, to work in grocery; must give ref. 6408 Old Manchester rd.

MAN AND WIFE WANTED—Colored; woman for general housework; rent free. 3412 Lucas av.

MAN WANTED—German to do work around house; ref. wanted; ap. or call before 11 o'clock. 3635 Flora bl.

MANAGER WANTED—In every large county; "Game o' Skill" nickel slot machine for drinks, cigars or money; takes place of forbidden slot machines; strictly lawful everywhere; rented or sold on easy payments; 60,000 now in use. Cunningham Furniture Co., Dept. 80, Chicago, Ill.

MEAT CUTTER WANTED—Neat young German. 1105 Chouteau av.

MEATCUTTER WANTED—First-class allround man; best references. 9th and Mound.

MECHANICS qualified for advancement; our free booklet, "Are Your Hands Tied?" tells how thousands have doubled or largely increased their earning capacity through our spare time instruction by mail; write to the International Correspondence Schools, Box 1659, Scranton, Pa., or call day or evening at the St. Louis office, Benoist bldg., 827 Pine st.

MEN WANTED—1000 young men to sit for When $2 photos; reduced from $4. 1631 Franklin av

MEN WANTED—20 for street work; $2 day; Page and King's highway, Monday morning. Davies Con. Co.

MEN WANTED—100, to have their overcoats chemically cleaned and pressed, $1; suits chemically cleaned and pressed, $1. 3917 Finney.

MEN AND TEAMS WANTED—D. Criss, 16th and Pine.

MEN WANTED—25, and 10 teams at Marcus and Easton. Ed. Keary.

MEN WANTED—Everywhere; good pay; to distribute circulars, adv. matter, tack signs, etc.; no canvassing. National Adv. Bureau, Chicago.

MEN WANTED—Thoroughly experienced in handling furniture. Apply at May, Stern & Co.'s, s. e. cor. Eleventh and Olive, Monday morning.

MEN AND TEAMS WANTED—15 men and 25 teams, on St. Louis and Taylor avs. Ryan & Bradley.

MEN WANTED—10 on Hamilton and Maple; also 5 teams; steady work. Rosedale Contracting and Supply Co.

MEN WANTED—To shovel sand. Colorado Sand & Gravel Co., 304 Stock Exchange bldg.

MEN WANTED—To unload coal at 12th and Gratiot, Monday morning; pay $2 per car. Muckerman Ice & Coal Co.

MEN WANTED—20, at 17th and Pine sts. Globe Wrecking Co.

MEN WANTED—25 at Washington University. Rosedale Contracting and Supply Co.

MEN WANTED—For special work on savings banks; good compensation. See Oliver Pease of the American Central Trust Co., Broadway and Chestnut st.

MEN WANTED—To learn telegraphy for railway service; open day and night; positions soon as competent. Apply Railroad Telegraph School, 1218 Pine st.

MEN WANTED—Who wear trusses; a great chance; truss free; no time lost from present work. Alex Spiers, box 640, Westbroke, Me.

MEN WANTED—15 to unload cars. Cotton Compress, East St. Louis.

MEN WANTED—To try Harris' custom toe handmade $4 shoes. 407 N. 6th st.

MEN WANTED—Ten men that understand grading, on Big Bend rd., at Webster Groves. A. Wagner, contractor.

MEN WANTED—To get their measures taken for $12.50 suits and $3 pants. Klein, 1617 Market st.

MEN WANTED to tack signs, distribute circulars, etc.; we secure distribution for every section of the country; good pay. Horn Association, 1193 Broadway, New York.

MEN WANTED—Concrete men, laborers and teams; ap. on work, Washington bl. and Vandeventer av. The Parker-Washington Co.

METER REPAIRER WANTED—Experienced on water meters. Address M 98, Post-Dispatch.

MOLDERS WANTED—Machinery; steady work; wages, $4 day to right men; open shop. Ad. M. Kaplau, Box 440, Birmingham, Ala.

NIGHT SCHOOL—Shorthand, typewriting, bookkeeping; 3 months' course, $10. Call or write, Burgess College, 219-221 N. Cardinal (31st and Olive).

NO STRIKE—Sober, able-bodied men who desire to enter the railroad service as brakeman, switchmen, firemen, flagmen to address C. B. Chrysler, gen. mgr., Box 2434, Indianapolis, Ind.; men must have good eyesight, hearing, name one reference. Send 25c for examination blank, application plan particulars, scale of wages. Stamps positively returned to those who do not pass; no meddlers or curiosity seekers. Incorporated.

OFFICE BOY WANTED—Bright, intelligent office boy, with experience. Ad., with ref., N 181, P. D.

OFFICE BOY WANTED—To run errands and make himself generally useful; must have good common school education, write good hand and come well recommended; apply at front counter, Post-Dispatch office.

OPERATORS WANTED—Machinists, basters, hand sewers and pressers on vests. 1800 Menard.

OPERATOR WANTED—Experienced, on consolidated lasting machine; also pullerovers on men's McKay. Pacific Factory, Jefferson and Madison.

PAINTERS WANTED—3 men who understand brick cleaning, also pointers; call at once. 913 N. 9th st.

PAINTERS WANTED—To attend special meeting of L. U. No. 115, P. D. and P. H. of A., Monday evening, Nov. 3, at hall n. e. cor. Tenth and Franklin av. Theo. Bierdeman, Rec. Secy.

PAPER RULER WANTED—First-class paper ruler to run first machine. Gerritzen Bros. & Co., 409 N. 3d st.

PENMAN WANTED—Good penman to address envelopes. Room 217, 506 Olive st.

PERSONS afflicted with skin diseases, or running sores will learn something of interest by calling or addressing the Carpathian Med. Co., n. e. cor. Delmar and King's highway bl.

PHOTOGRAPHER WANTED—First-class halftone photographer. F. P. Willey, 311 Olive st.

PLAIN writers; home employment; copying small blanks; rate $25 per 1000; 2 stamps for particulars. Occident, 41 Commercial Agency, desk 24, Chicago.

PLUMBERS WANTED—2 first-class plumbers. G. [illegible], 4300 Easton.

HELP WANTED—MALE

POLISHER WANTED—Lithographic stone. Foerstel, Menk & Co., 320 Olive st.

POLISHER WANTED—First-class iron polisher; good wages paid; also boy. M. A. Heimann Mfg. Co., 7th and Lucas.

PONY PRESS FEEDER WANTED—Steady position; chance for advancement. K 88, P.-D.

PORTER WANTED—For saloon; bright, honest man not over 20; German preferred; top wages to right party. Saloon, La Salle and California.

PORTER WANTED—Young; colored; call Sunday between 11 and 12. O. F. McKnight, 614 Olive.

PORTER WANTED—Young man as porter in dry goods store. 1216 S. Broadway.

PORTER WANTED—Middle-aged; white; in East St. Louis store; inquire 1510 N. Taylor av., 2d floor, St. Louis.

POSITIONS FILLED—Last week the following employed students of the Southwestern Business College, 810 Olive st., as bookkeepers and stenographers: M., K. & T. R. R., freight department; Armour Packing Co., National Stock Yards, Anthracite Coal Co., 316 Missouri Trust bldg.; Jersey Farm Dairy Co., 1015 Russell av. This school prepares persons for the best office employment and makes a specialty of assisting graduates to positions. Day and night school.

PRESSER WANTED—Steady work; good pay. Fifth floor, 415 N. 8th. Sexton Bros.

PRESSFEEDER WANTED—Neat boy to feed job press. 106 N. 4th st.

PRESSFEEDER WANTED—Cylinder. Hesse Env. Co., 123 Locust st.

PRIVATE diseases a specialty at Franklin Avenue Free Dispensary 1214 Franklin av.

PULLER OVER WANTED—On Men's McKay and welt shoes. Desnoyers-Courtney Shoe Co., 21st and Lucas.

QUARRYMEN, LABORERS, TEAMS WANTED—Quarry, Scott and Jefferson avs. Skrainka.

QUARRYMEN WANTED—Laborers and drill runners. Stolle's quarry, Falling Springs, Ill.

QUARRYMEN WANTED—20, and laborers. Stolle's quarry, Glendale, Mo.; take Suburban cars.

SALARY and expenses; a reliable man to travel and employ agents for high-class toilet preparations. Ad. Taxis Toilet Co., Chicago, Ill.

SALESMEN WANTED—$20 per week and traveling expenses paid salesmen for baking powder and extracts; experience unnecessary. Purity Co., Chicago.

SANDER WANTED—On men's fine shoes. Desnoyers-Courtney Shoe Co., 21st and Lucas.

SCRAPERS, ETC., WANTED—Scrapers, holders and dumpers on Grand and Lafayette avs.; long job. E. Whelan.

SECOND LASTER WANTED—On ladies' turns. Desnoyers-Courtney Shoe Factory, 21st and Lucas

SEWER DIGGERS WANTED—4, for Monday morning. 2d and Mallinckrodt sts.

SHADE-MAKER WANTED—A man capable of measuring and cutting window shades. Apply Mgr. Upholstery Dept., 3d floor, Wm. Barr Dry Goods Co.

SHIPPING CLERK WANTED—By wholesale paper house; experienced man for shipping and receiving clerk; references required. Ad. M 72, Post-D.

SHOE CUTTER WANTED—Lift cutter and operator on Lawler sole rounder. Desnoyers-Courtney Shoe Co., 21st and Lucas.

SHOECUTTERS WANTED—On men's fine work; also boys in cutting room. Wertheimer-Swarts Shoe Co., 20th and Chestnut.

SHOEMAKER WANTED—Exp.; ap. at once. 1415 Market st.

SHOEMAKERS WANTED—To go to the country. Alfred Scannell Leather Co., 1130 Pine st.

SHOEMAKER WANTED—Custom; to go to the country. St. Louis Leather Co., 714 N. 4th st.

SHOEMAKERS WANTED—Heel shavers, stitchers, rounders, treers and edge setters on men's fine shoes. Desnoyers-Courtney Shoe Co., 21st and Lucas.

SHOEFITTERS WANTED—Vampers on men's work, treers and dressers on ladies' work, and 10 girls to learn, and good skivers. Friedman Bros. Shoe Co., Atlantic Factory, 3417 Locust st.

SHOEMAKERS WANTED—Cutters on ladies and men's shoes; edge trimmers on ladies' shoes; boys in sole leather room and boys to learn. Friedman Bros. Shoe Co., Atlantic Factory, 3417 Locust st.

SHOVELERS WANTED—Ten shovelers at Page and Bayard av. John Nolde.

SOLICITORS WANTED—2 solicitors or specialty salesmen to represent a new proposition for use in credit office of merchants, etc.; exceptional opportunity to those familiar with collection and mercantile agency service. Ad. with particulars as to previous experience, L 192, Post-Dis.

SPLENDID chance for men to learn barber trade now; new methods, excellent facilities, abundance of practice, qualified teachers; tools given, board provided; increasing demand for graduates; best trade in existence for poor man; catalogue mailed free. Moler Barber College, 1141 Market st.

STAIR BUILDERS WANTED—E. J. Stiesbach, 1200 Cleveland av., East St. Louis.

STATE and local managers wanted; $1200 yearly and share profits; must have good record and $800 to secure stock. Manager, Thames bldg., New York.

STEAMFITTERS WANTED—Also helpers, to go to Hot Springs, Ark.; must be first-class and sober; union men and union wages. Apply at 1109 Pine st. Sunday at 11 a. m. Burke & Kilpatrick.

STENOGRAPHER WANTED—Bright young man; typewriter and attendant in physician's office; apply 8:30 a. m., Monday. 206 Odd Fellows bldg.

STENOGRAPHER WANTED—Young man who can do some shorthand work and help in store room and shop. Ad. M 193, Post-Dispatch.

STENOGRAPHER WANTED—Intelligent young man who is a good stenographer and clerk for position with railroad company at Monett, Mo.; salary $50 per month. Ad. K 192, Post-Dis.

STITCHER WANTED—Goodyear stitcher and Goodyear rounder on men's fine shoes. Desnoyer-Courtney Shoe Co., 21st and Lucas av.

STOCKMEN WANTED—Also porters; salary $9 per week. Beacon Paper Co., 301 N. 2d st.

STONEMASONS AND LABORERS WANTED—On Botanical and Vandeventer, Monday morning.

STREET CAR BUILDERS WANTED—Experienced; steady employment. Laclede Car Co., 4500 N. 2d st.

STRIPPERS WANTED—2 tobacco strippers at 3564 S. Broadway.

STRIPPERS WANTED—Tobacco strippers. 1312½ N. 9th st. D. Broida.

TAILORS WANTED—3 all-round tailors; must sew on ladies' or gents' coats. Kribs, 3923 Olive.

TAILORS WANTED—At Rovitsky, ladies' tailor, 4659 Maryland av.

TAILORS WANTED—1 pantsmaker and 1 coatmaker; first-class men only. Ad. or apply in person to Chas. M. Ganter, St. Charles, Mo.

TAILORS WANTED—On custom coats; good wages. 712½ Pine st., 3d floor.

TEAMS WANTED—60; Broadway, between Franklin and Wash, with large beds; 60c per load; 3 months' steady work; dump where you please. John J. Brown & Co.

TEAMS WANTED—To haul macadam, at quarry, Jefferson and Scott avs. S. Krainka.

TEAMSTER AND LABORERS WANTED—1 mile east of Ferguson; Florissant and Belt line. James Almany.

TEAMS WANTED—50, and 20 men, Compton av. and Terminal tracks; tomorrow morning; to haul brick.

TEAMSTERS WANTED—15, Rosedale Contracting and Supply Co., Hodiamont and Cates.

TEAMS WANTED—10 at World's Fair grounds, opposite the Cottage; $4 per day. Rosedale Contracting and Supply Co.

TEAMS WANTED—20 teams for scraper and wagon work on Talmage av. and Mo. P. R. R. tracks; $4 day; 4 months' work; also 5 men for scraper work. Rosedale Contracting and Supply Co.

THE valuable health booklet, "A Perfect Woman," free by mail or at 1107 Chemical bldg.

TEAMS WANTED—$4.50 per day; bring slip. Shaw av. and Thurman bl.

TEAMSTER WANTED—For brick wagon. Inquire stable, 2643 Bernard st.

TEAMS WANTED—At Oak Hill R. R. and King's highway and Ewing and Scott avs. M. Hanick.

TEAMS WANTED—Good, by the Colorado Sand & Gravel Co., 304 Stock Exchange bldg.

TEAMSTERS WANTED—Apply Sunday morning at yards, Boyle and Clayton avs. Davies Con. Co.

THOUSANDS are successful gaining better salaries and positions studying electricity, mechanical engineering, steam engineering, at home by correspondence; Thomas A. Edison indorses institute; book, "Can I Become an Electrical Engineer?" mailed free. Electrical Engineer Institute, New York.

HELP WANTED—MALE

TEAMS WANTED—25; $4.25 per day; 3 men; 3 weeks' work. Wm. Ogle, Tower Grove and Frisco Railway.

TEAMSTERS WANTED—2. Wm. Ogle, 3929 North Market st.

TIE MAKERS WANTED—300 tie makers at St. Clair, Mo., 62 miles on Frisco. 10c per tie; good timber. Inquire C. J. Francis, St. Clair, Mo.

TINNER WANTED—Also cornice makers, at East St. Louis Cornice Works. Apply today until 3 p. m. 231 N. 8th st., East St. Louis.

TAILORS WANTED—For busheling. Apply Globe, 7th and Franklin Av.

TRACKMEN WANTED—Also laborers, at 800 S. Spring av. Fruin-Bambrick Const. Co.

TRIMMING CUTTER WANTED—First class. Tennent Shoe Co., 23d and O'Fallon sts.

TRIMMING CUTTERS WANTED—Johansen Bros.' Shoe Co., 921 N. 11th st.

TRUSTWORTHY man to represent manufacturer in part of Missouri; $18 per week and expenses; salary paid each week; expense money advanced; self-addressed envelope. Smith, mgr., 356 Dearborn st., Chicago.

WANTED—All persons suffering with piles to know that Mechanics' Pile Cure will cure them, price $1; for sale only at home office; cure guaranteed. Address all orders to Mechanics' Pile Cure, Carthage, Mo., Box 336.

WANTED—Intelligent men and women (good penmen) to collect data to be used in the compilation of heirlooms of personal military and civil history of ex-union soldiers (appropriate Christmas presents); permanent and profitable employment. Ad. S. H. S., 334 C. st. n. w., Washington, D. C.

WANTED—Everywhere, hustler to tack up signs, distribute circulars, samples, etc.; no canvassing; good pay. Sun Advertising Bureau, Chicago.

WE PAY $22 a week and expenses to men with rigs to introduce Poultry Compound. International Mfg. Co., Parsons, Kan.

WINDOW DRESSER WANTED—Young man with experience as inside decorator. Apply Superintendent Meyer Store, Broadway and Washington.

YOUNG MAN WANTED—To travel and advertise; experience unnecessary; salary $50 month and expenses. Kinkaid & Co., Cleveland, O.

YOUNG MAN WANTED—An active young man for factory supply room, good permanent position; state age, experience and references. K 135.

YOUNG MEN to train for newspaper artists with famous cartoonist; big salaries earned; send for circulars with terms. National, 5 World bldg., New York.

YOUNG MEN WANTED—Several young men, 15 to 21 years old, that would like to learn the jobbing drygoods business; must live at home with their parents and come well recommended; small salary to commence; steady advancement. Ad. K 120, Post-Dispatch.

YOUNG MAN WANTED—To wash bottles and do general work in laboratory; $6 per week. Apply at shipping room, Walker Pharmacal Co., Vandeventer and Laclede avs.

YOUNG MAN WANTED—Business college education and board for janitor work. Address N 58, Post-Dispatch.

YOUNG MAN WANTED—To deliver butter to families; must be hustler. Ad. K 129, Post-Dis.

YOUNG MEN WANTED—3, to learn printing trade in publishing company office; small wages to begin; state age. Ad. N 62, Post-Dispatch.

YOUNG MEN everywhere, copy letters, home evenings, $7 week; send addressed envelope for particulars. Filbert, Dept. S 53, Box 1141, Phila.

YOUNG MAN to travel; $60 month and expenses; experience unnecessary; send references. Williams Co., Chamber Com., Detroit, Mich.

YOUNG MAN WANTED—Bright, 18 years old, to learn men's furnishing goods business. Ad. L 29, Post-Dispatch.

YOUNG MAN WANTED—For stock work in large wholesale shoe house; answer in own handwriting and give age. Ad. K 69, Post-Dispatch.

YOUNG MAN WANTED—Good address, experienced in notions, for assistant manager of stock in a large department store; refs. req. Ad., giving full particulars, M 185, Post-Dispatch.

YOUNG MEN WANTED—To sell goods on trains. 25 S. 20th st., opposite Union Station.

ALL diseases skillfully treated; medicine furnished; rectal, rupture, private diseases specialty. Market St. Dispensary, 14th and Market sts.

ARITHMETIC self-taught. Do not despair because through neglect you have forgotten what you once learned about arithmetic; Prof. Spangenberg's new method requires no teacher; 194 pages; price 35c; best book published. Geo. A. Zeller, publisher, 18 S. 4th st., St. Louis, Mo.

ANYONE anywhere who would correspond for newspapers; good pay; experience unnecessary. Send for particulars. Press Syndicate, Lockport, N. Y.

WHY not try sign painting? No experience required; no fraud; samples, instructions, etc., 10c. City Sign Co., Springfield, O.

WILL make first-class bookkeeper of you in six weeks for $3 or return money; distance and experience immaterial; I find positions, too; placed pupil Aug. 23 at $20 weekly; Oct. 4 at $15 weekly; perhaps can place you, too; save this and write. J. H. Goodwin, Expert Accountant, room 725, 1215 Broadway, N. Y.

$20 WEEKLY easily earned (position permanent) distributing circulars, samples, tacking signs; send 4c for particulars. Commercial Advertising Association, Philadelphia, Pa.

$22 WEEKLY and all expenses for men with rigs to introduce poultry compound; straight salary. Imperial Mfg. Co., Dept. 54, Parsons, Kan.

$25 PER 1000 spot cash for copying letters; send stamped envelope for copy. Multnomah Medicine Co., Portland, Ore.

$24 WEEKLY paid collectors everywhere; also local attorneys wanted. Bullock's Legal Bureau, Indianapolis, Ind.

R. R. TELEGRAPH SCHOOL

1218 Pine st., the best and only exclusive Telegraph School in the city for railway and commercial work; open day and night; positions as soon as you are competent; night school for working men and ladies, 5 nights week, $5 per month.

25 POUNDS FOR $1.00

Best Granulated Sugar; beats anything and everything in St. Louis. Also 10 pounds of our celebrated combination coffee for $1.75; regular price 25c per pound. Also 3 pounds good tea, $1.20; regular 50c per pound tea; sugar sold only with a purchase of $1 worth of other goods. GEORGE COUSINS TEA CO., Sixth and Market sts. Telephone Kin. B1345.

Perkins & Herpel

Mercantile College, Lincoln Trust bldg., 7th and Chestnut sts., St. Louis, Mo. Individual instruction given in bookkeeping, penmanship, shorthand, typewriting, etc. Demand for graduates greater than supply.
Open day and night.
Call, telephone or write for catalogue.

SALESMEN WANTED.

14 Words or less, 20c

CAPABLE salesman to cover Misouri with staple line; high commissions with advance of $100 monthly; permanent position to right man. Jess H. Smith Co., Detroit, Mich.

DRUMMER WANTED—City drummer on commission. 3414 California.

EXPERIENCED salesman at once; salesmanship and integrity will make position permanent; customers sales guaranteed to meet payments; life work to right man. The Church Co., Box 175, Cleveland, O.

SALESMEN WANTED—To sell lubricating oils and greases on salary or commission; excellent side line. The A. G. Harbaugh Co., Cleveland, O.

SALESMEN WANTED—To sell an article used in all business houses; 4 first-class men. Call from 7:30 to 8:30 (Wright), care Woodward & Tiernan, 309 N. 3d st.

SALESMAN WANTED—Hustler to sell our line of holiday specialties to the trade; salary and expenses for exclusive time; commission for side line. Ad. L 5, Post-Dispatch.

SALESMAN WANTED—A bright young shoe salesman to sell St. Louis retail shoe trade. Harry H. Lobdell Co., Chicago, Ill.

SALESMAN WANTED—Encyclopedia Britannica and Warner Library salesman. P. D. Mazet, Mermod & Jaccard bldg.

SALESMAN WANTED—$60 monthly and expenses; permanent. Perry Nursery Co., Rochester, N. Y.

SALESMEN WANTED—Automatic copying book; new; needed by every business man; [illegible] for agents. Pershing Mfg. Co., South Bend, Ind.

[illegible]—Experienced heavy hardware and blacksmith supply salesman to travel in southwest territory. Ad. Union Hardware and Metal Co., Los Angeles, Cal.

SALESMAN WANTED—Cigar; experience unnecessary; good pay. E. Manuel Co., [illegible]

SALESMEN WANTED—Everywhere. Write [illegible] Metal Polish Co., St. Louis.

SALESMAN WANTED—[illegible]; first-class; for [illegible] trade. Address L 197, Post-Dispatch.

SALESMEN WANTED.

14 Words or Less, 20 Cents.

SALESMAN WANTED—Exp. traveling salesman to call on general merchandise trade; must be capable and good worker; $3000 per year. Ad. M 69, Post-Dispatch.

SALESMAN WANTED—Competent furniture salesman who thoroughly understands the installment business, to take charge of store; must be strictly sober, honest and industrious; state age, exp. and wages expected. M 75, Post-Dis.

SALESMAN WANTED—Thoroughly experienced patent medicine salesman to work South; good line; liberal inducements and advertising; salary and expenses or 20 per cent commission. Ad. M 102, Post-Dispatch.

SALESMAN AND AGENTS WANTED—At once; good pay. Room 14, International bldg., 4th and Chestnut.

SALESMAN WANTED—Thorough, experienced, retail jewelry salesman for downtown store. Ad. N 182, Post-Dispatch.

SALESMAN WANTED—For high-class advertising specialty. Address N 106, Post-Dispatch.

SALESMAN WANTED—To carry advertising novelty as side line. Ad. N 197, Post-Dispatch.

SALESMAN WANTED—Experienced clothing salesman. Ad. with refs. and salary wanted. N 89, Post-Dispatch.

SALESLADY WANTED—And agents; good pay. Room 14, International bldg., 4th and Chestnut.

SALESMEN WANTED—Two; city; only those having had long-time experience and proven ability; excellent opportunity for right party. Address L 181, Post-Dispatch.

SALESMAN, energetic, school supplies; country work; $100 salary and commission. R. O. Evans & Co., Chicago.

SALESMAN with $50 capital to act as our distributing agent in four sections of this state; permanent position; good pay; handsome premium to merchant with first small order. Howland Cigar Co., Howland Block, Chicago.

WANTED—At once, experienced traveling salesman for Missouri; we want a salesman; no novice need apply. Box 514, Chicago.

WANTED—Clothing salesmen to open and operate sales agencies for America's greatest tailors; exclusive rights given; proper facilities furnished to right parites; woolens in the piece for display purposes supplied if required; samples furnished free; also advertising matter and stationery; a number of our sales agents are making from $1200 to $3500 per year; write for terms and full information. Ad. Agency Dept., C. Lock Box 866, Chicago.

WANTED—75 salesmen in every state to sell our fine liquors; commissions $100 to $150 per mo.; inclose stamp. Lock Box 364, Dayton, O.

AGENTS WANTED.

14 Words or less, 20c

AGENTS WANTED—Men with rig to introduce Monarch Poultry Mixture; $20 weekly and expenses; year's contract; weekly pay. Address with stamp Monarch Mfg. Co., Box 814 Springfield, Ill.

AGENTS—Exp. men to sell new ticket; just out; agents make $10 day. Genelli, 506 Olive st.

AGENTS—Don't work for others; learn a profession in 10 days that will pay $10 to $25 per day. Prof. S. A. Weltmer, Nevada, Mo.

AGENTS WANTED—Sell agents' solid gold-filled watches, handsomely engraved; guaranteed 10 years; sample, $5.95; write for 72-page catalogue of jewelry, cutlery, watches, etc. Equitable Mfg. Co., 62-68 W. Broadway, New York.

AGENTS—You can carry our article right in your pocket; sell for cash at 4 houses out of 5, and ladies thank you for calling; you may think this sounds a little too good, but we send sworn statements showing just what agents are doing; investigate this. Setlive Bros., Keokuk, Io.

AGENT WANTED—Lady agent; send for terms for selling Mme. McCabe's Corsets. St. Louis Corset Co., 19th and Morgan sts., St. Louis, Mo.

AGENTS WANTED—A lady or young man to take orders in their home town for our line of shirt waistings, suitings and skirtings; an elegant line; low prices; big pay to the right party. Ad. Shirtwaist Dept., Buckley Shirt Co., 2623 Olive st., St. Louis, Mo.

AGENTS—A big moneymaker and easiest seller out; new fruit jar wrench, fits any jar cover; sample 25c; particulars. Stanley Co., 6425 Greenwood av., Chicago.

AGENTS make $25 to $75 per week selling Allen's Fountain Bath Brush; write for outfit. Allen Mfg. Co., Toledo, O.

AGENTS—Free sample self lighting pocket lamp; cigar, stove lighter, size of pencil; rapid seller; seeing's believing; send stamp. Fountain Pocket Lamp Co., 130 Fulton st., New York.

AGENTS—$30 to $50 weekly easily made; we prove this; luminous nameplates, numbers, signs readable darkest nights; samples free. Right Supply Co., Englewood, Ill.

AGENTS—Remarkably easy seller; most everybody buys. Make big money between now and Christmas. Weis-Binder Co., 135 Lagrange st., Toledo, O.

AGENTS—Everywhere, to sell the fairest home contract to renters; no mutual scheme or class arrangement. 916 Holland bldg., St. Louis.

AGENTS—We have four new patents that are selling like wild fire and guarantee you $25 per day clear profit; your offers will be such that no man or woman can refuse them; you need no capital; we guarantee to send you complete samples free the day we receive your letter; we want local and general agents and men of ability; to them we offer the opportunity of a lifetime. Write at once and secure outfit and territory. Auto Braham Co., 1100 Cincinnati, O.

AGENTS—To sell lambrequins, table covers, designed pillow tops; full size samples 25c. Mercantile Mfg. Co., 677 E. 135th st., N. Y. City.

AGENTS—On salary or commission; the greatest agents' seller ever produced; every user of pen and ink buys it on sight; 200 to 500 per cent profit; one agent's sales amounted to $620 in 6 days; another $32 in 2 hours. Monroe Mfg. Co., X 22, La Crosse, Wis.

AGENTS—To sell medicines; send for circulars and samples. R. A. Smith, Pana, Ill.

AGENTS WANTED—Everywhere to sell our soap and specialties; new plan; large profits and premiums; no capital required. Hazel Manufacturing Co., St. Louis, Mo.

AGENTS—Get our outfit for raised lettering; earn big money making show card signs and working advertising schemes; we are the originators; particulars, photos, samples and your name in gold, 10c. Boone Art Co., Dept. 5, 1315 Prospect st., Indianapolis, Ind.

AGENTS—Why slave for others? Make and sell your own goods; send for list of practical working formula, trade secrets, etc.; we mail a sample and instructions with it. Wheaton & Co., Formula Makers, New Bedford, Mass.

AGENTS can make big money handling the Home Steam Laundry; just out; necessity in every household; practical steam washer for home use; demand unlimited; cost within reach of all. Winters Machine Co., Station P, Chicago, Ill.

AGENT WANTED—In each county to sell "Family Memorials;" good profits and steady work. Ad. Campbell & Co., 249 A st., Elgin, Ill.

AGENTS are making good salary and commission selling our guaranteed gold bonds on installments; reliable representatives wanted. American Bond Co., 217 Broadway, Los Angeles, Cal.

AGENTS—We guarantee $4 to $5 a day introducing our genuine "Super-Asbestos" wicks; light equal to incandescent electricity; last about 8 years. Ad. Fireproof Safety Wick Works, Chicago.

AGENTS WANTED—In every town; at once; to sell our No-Cut-U Razor Guard; fits any razor and makes it a safety; you positively cannot cut yourself; every man shown it, buys one; sample mailed only 25c; circulars and particulars free; money back for sample if not wanted. Ad. Nocutu Guard Co., 1754 Lawrence st., Denver, Colo.

AGENTS—$75 monthly to one person each neighborhood. Work is hard, but money sure. Forshee Mfg. Co., B 123, Cincinnati, O.

AGENTS WANTED—Everywhere; either sex; Zarema diamond; experts puzzled to detect from genuine; liberal commission; catalogue, sample (ring or stud) free on application. Zarema Diamond Co., 85 Dearborn st., Chicago.

AGENTS everywhere for Stayon Hatpins; entirely new; 100 per cent profit; every lady interested; sample sent and terms postpaid 25c; other novelties. Bofay, Sloan & Co., 121 Geary st., San Francisco, Cal.

AGENTS—Every lady wants Duke's scissor thimble, the only perfect thimble ever invented; saves time, teeth and temper; bonanza to agents; profits large; sales enormous; particulars and samples, one dime. S. Milhan Co., Coldwater, Mich.

AGENTS—Automatic washers sell themselves; one agent writes: "Exhibited sample to ten women, took ten orders;" time required, 45 minutes; profit, over $50. Guaranteed to do washing in 30 minutes; furnishes its own power; requires neither labor nor attention; costs less than any other machine; free sample and exclusive territory furnished; $50 week guaranteed; thousands of testimonials. Automatic Washer Co., Station U, Chicago.

AGENTS—If this ad. catches the eye of a live, ambitious party that desires to earn a handsome income, write us for our money-making proposition, selling stereoscopic goods; our agents are positively making from $5 to $15 daily above expenses; exclusive territory. Griffith & Griffith, 600 Abel bldg., Chicago, Ill.

AGENTS WANTED—10 good canvassers, in this city; ladies and gentlemen; must have reference as to character; nice business; big pay. Address L 195, Post-Dispatch.

AGENTS WANTED—For best and most reliable [illegible] company in the country; pay death [illegible] injury $5 weekly cost $1 yearly; $2000 and [illegible] cost $2; $5000 and $15 cost $5. Ad. Registry Co., [illegible] Sycamore, Petersburg, Va.

AGENTS WANTED.

14 Words or Less, 20 Cents.

AGENTS WANTED—Household article; good seller. Address M 43, Post-Dispatch.

AGENT WANTED—On salary and commission. Room 8, 507 Market st.

AGENTS WANTED—Room 9, 507 Market st.

AGENTS WANTED—Now is the time to make money selling Cracker Jack, peanut and French chewing candy; will send formula for all three for $1. Address Kandy Kitchen, Box 835, Ft. Smith, Ark.

AGENTS WANTED—To sell to consumers staple fast-selling article of every-day use; sample free. Co-Operative Supply Co., South Bend, Ind.

A.—AGENTS—$1 starts best-paying business in America; 100 to 300 per cent profit; goods sell themselves; salesmen making $18 to $35 weekly; descriptive circulars free. The Lang Novelty Co., 1547 Baymiller st., Cincinnati, O.

A SNAP side line for traveling men or big thing for local agents. J. F. Hessel Mfg. Co., Champaign, Ill.

BEAT the coal trust; agents are making $25 a day selling our new invention; turns any coal stove into an oil heater; only has to be shown to be sold; big profit; every one buys the only practical substitute for coal; send stamp for full particulars. Safety Oil Stove W'ks, Stamford, Ct.

CIGAR and grocery salesman, to sell our new slot machine, "Loop the Loop;" not a chance machine; sells on sight to every cigar and grocery store; big profits; write quick. Michigan Novelty Works, Vicksburg, Mich.

CIRCULAR distributers wanted; cash paid; send stamp. American Distributer, Kansas City, Mo.

COAL SAVER—Cuts coal bills in half; anyone can make; simple, cheap, effective; formula and full instructions mailed for 25c. Ad. Cushing Co., box 349, Chicago, Ill.

DON'T take an agency before getting free samples and my offer. Sayman, St. Louis, Mo.

ENERGY MAKERS, a book of money-getting ideas, 10c. W. P. Heinrich Co., 115 Mill st., Mascoutah, Ill.

FAMILY RECORD—Beautiful large picture, colored; sells quick at 25c; sample 15c, 9 for $1. Cragin Picture Co., 952 N. 51st st., Chicago, Ill.

GENERAL, state and local agents wanted to introduce and handle Perfection Chemical Ink Eraser; novelty; just out; erases ink instantly; no abrasion of paper; sells wherever writing is done; 100 to 250 per cent profit; price 30c; territory absolutely free to good live agents; commission or salary. Ad. The Manufacturers, C. O. Dick Co., 202 Hennepin av., Minneapolis, Minn.

GENERAL agents wanted in every city outside Chicago; $5000, $10,000 easily made handling our Dry Powder Fire Extinguisher; superior to liquid; most effective fire killer on the market; everyone buys, from householder to largest manufacturer. Mr. Edwards, Chicago, made $125 in one hour. Mr. Schubert made $300 in one week; write today for territory. The Superior Chemical Works, Chicago, Ill.

HAVE you ever handled Elgren's household specialties? We introduced the Milwaukee Fruit-Jar Holder and Opener; 67,000 now sold in Milwaukee; other specialties equally as good; big profits; exclusive territory. A. P. Edgren, Milwaukee.

HOUSEHOLD specialties, Christmas novelties; all agents and mail order men write at once for catalogue. Marsh Mfg. Co., Chicago.

IF you are a plucky, pushing agent you can make $25 weekly with Rand-McNally's Pocket Atlas of the World, over 400 pages of clear, distinct maps and accurate geographical information; a wonder of conciseness; fits the pocket; not too bulky; sells profitably everywhere; sample and particulars 25c. Rand-McNally Co., Chicago, Ill.

IF YOU want a paying occupation read advertisement under "Business Opportunities" headed "Work with us 5 years and you'll be independent."

INSTALLMENT MEN, ATTENTION!—We will guarantee you $15 a week; nothing to carry; no installment goods to handle; call Sunday; we prove it. 724 Chestnut st.

INVENTORS!—Have you any article you want manufactured? If so, send me sample or drawing, sample preferred, to estimate from. W. J. Schultz, 118, 120, Longworth st., Cincinnati, O.

LADY AGENTS—Lavatine; new; better than soap; big money; trial cake, 10c. Lavatine Co., 512 Race, Cincinnati.

LAMP that makes its own gas, costs one cent a day; no oil, wicks, chimneys; small model free to those wishing to work for us. Western Gas Co., 130 Fulton st., New York.

LEARN to make mirrors and make big money at home; send stamp for particulars; start at once. McMasters, D, Decatur, Ill.

MAIL ORDER MEN—Ladies' beauty pins are winners; sample dozen, 10c; 1 gross, 50c; 25 gross, $10. Ad. J. D. Johnson, Co., Newport, R. I.

MANAGER WANTED—Assistant general, for a large detective agency; must be a good business man. J. W. Weccard, Gen. Mgr., Chicago.

MEN WANTED—2 reliable men, to travel in Missouri; advertising and special work; $18 weekly and all expenses; permanent position. Ad. Road Supt., 383 Wabash av., Chicago, Ill.

MEN AND WOMEN to copy letters home evenings; we pay weekly $8; steady work; particulars free to all; send addressed envelope. Union Supply Co., Dept. 87, 33 Union Square, N. Y.

MONEY in soap; agents write for our new plan and clear $189.00 profit on every 5th turn of your $3.00 investment. M. C. Soap Co., 283 Madison st., Chicago.

NEW IDEA—A household shear, self-sharpening principle; guaranteed finest steel; will sell in every home; big money for agents; sample shear sent free for trial; write us. American Shear Co., Fremont, O. Reference, First National Bank.

NO canvassing required; an easy way to make money; hundreds make over $10 a day; so can you; sample and booklet 10c. Ad. Glendale Mfg. Co., Box 414, Winchester, N. H.

ORGANIZERS WANTED—We pay sick, accident, death and old age benefits; top renewal contracts. American Fraternity, Washington, D. C.

OUR PLAN for starting beginners in profitable Mail Order business is remarkably successful; some of those we started 3 months ago now receive 200 letters daily, and are making big money; you can do as well; send stamp for complete plan. Central Sup. Co., Kansas City, Mo.

OUTFIT FREE, credit given; cut price Xmas books; 50c book 12½c; $1 book 25c; $1.50 book 50c. Ferguson, 4792 5th st., Cincinnati.

PHOTO jewelry and photo button agents wanted; greatest fall and holiday money makers on the market; made from any picture; catalogue and agent's terms free. T. F. Mott, 415 Dearborn st., Chicago.

PORTRAIT AGENTS—Proof passers, handling large quantities; A1 finishing; quick returns; prices satisfactory. Chamberlain & Co., New Era bldg., Chicago.

READ Braham's straightforward offer in Agents' column and write to them.

SALESMEN who can sell a line of liquor dealers' and saloon supplies; labels, caps, corks, etc.; big profits; liberal terms. Bonanza, P. O. Brooklyn, N. Y.

SELLING goods by mail, the new business; start at home in spare hours; immensely profitable if properly conducted; we furnish goods, illustrated circulars, advertise you in a big list of papers free of charge; original operating plan that produces results in one week; particulars free. Montague Co., 18 Pond bldg., Boston, Mass.

START mail order business at your home. We tell how. Furnish everything required. Credit given. Profits immense. Particulars free. Chicago Specialty Co., 134 Van Buren st., Chicago, Ill.

STOP RUNAWAYS—Pocket hitching posts hitch horses solid instantly; carry in pocket; sight sellers; agents wanted. Pocket Hitching Post Co., Richmond, Ind.

WANTED—Agents; "The Almighty Dollar"; we have it; you want it; write today and learn how to get it; no canvassing. The Interstate Co., box 616, Cincinnati, O.

WANTED—Manager in every city, county, to handle best-paying business known; legitimate; new; exclusive control. Phenix Co., 15 W. 28th st., New York.

WANTED—We want good, hustling agents, to solicit accident and health insurance in Missouri and Arkansas; monthly payment plan. Continental Casualty Co., 854 Century bldg.

WANTED—1000 lady and gentlemen agents to introduce our New Waterproof portraits in their home territory (city or country); $5 per day easily made; send 10c and get sample of this finish and confidential terms to agents. Ad. The People's Portrait Co. (incorporated), 455 Ogden av., Chicago, Ill.

WASHING made easy. Lifetime. No more backache. Write (enclosing 10c) to Lakeside Supply Co., Fort Wayne, Ind.

WORLD'S only egg separator; Signal lamp filler; Diamond Point Can Opener; 60 page agents' catalogue free. American Consumers' Alliance (inc.), 58 Wabash av., Chicago, Ill.

WE start you selling diamonds; 80 different styles; don't accept any work until getting catalogue; liberal offer. Carbon Diamond Co., Syracuse, N.Y.

WE have what people want; lamp that makes its own gas at cost of 1c a day; sells for $1. Will send small model free to those wishing to work for us; write today; mention paper. Empire Gaslight Co., Amer. Tract bldg., N. Y.

$15 PER 100 for your neighbors' names and addresses; steady work; either sex; no experience necessary; blanks and full instructions for 10 cents. Columbia Designing Co., St. Louis, Mo.

200 NEATLY printed gummed stickers only 10c; suitable for envelope corners. Index Co., Dept. D, Burlington, Io.

500 TRADE secrets and formulas free; 5 2-cent stamps for time, mailing and advertising. Wm. [illegible] Co., Reading, Pa.

AGENTS WANTED.

14 Words or Less, 20 Cents.

$18 WEEK, few each state; no canvassing; answer quick, with stamp. Non-Drug Remedy Co., Box 315, Joplin, Mo.

IF YOU want a paying occupation read advertisement under "Business Opportunities" headed "Work with us 5 years and you'll be independent."

TWO SPECIAL DRIVES

2—Useful Articles—2. For 20 days only, to introduce ourselves and our fast-selling specialties, we send prepaid a $1.50 Fountain Pen for 50c, a $1 Magnetic Comb for 75c. The Pen—All hard rubber, fancy chased barrel, taper cap, screw section, fitted with 14k gold pen, warranted non-corrosive, writes freely and holds ink for 5000 words, complete with patent filler, etc. The Comb—Extra heavy, hand engraved Magnetic, cures all scalp ailments, made and guaranteed by Dr. Oxley, the celebrated Canadian inventor and specialist. For the next 20 days both articles prepaid to any address, $1. Agents coin money.

DIMOCK SPECIALTY CO., Decatur, Ill.

MAIL ORDERS.

14 Words or Less, 20 Cents.

FORMULAE—Secret formulae; money makers. Ad. M 155, Post-Dispatch.

IF you don't believe it, try it; 5 books 10c. Acme Co., 416 Victor st.

PRIVATE tips for ladies; handsomely printed book; postpaid, 12c. Acme Co., 416 Victor st.

CANVASSERS AND SOLICITORS.

14 Words or less, 20c

CANVASSERS WANTED—Good, responsible; make big money; fine seller. Knights, 1215 Olive st.

CANVASSERS WANTED—Ten; salary and commission. Call Sunday or Monday morning, 8 a. m., 1908 S. Broadway.

MEN WANTED—Industrious, to canvass the city selling an article necessary in every household; good seller; liberal commission; hustlers make big money; season now on. Apply 1905 Washington av.

SALESMEN WANTED—Salesmen, solicitors and canvassers for city work. 1005 Fullerton bldg., 7th and Pine sts.

SOLICITORS WANTED—Experienced, to present a strictly legitimate and first-class financial proposition; takes rapidly; something new; liberal terms. Ad. K 34, Post-Dispatch.

SOLICITORS WANTED—Male or female; make $2 or $3 day easy; call or ad. 2000½ Carr st.

SOLICITOR WANTED—To call on country merchants and physicians; good chance for good man; permanent. Ad. M 68, Post-Dispatch.

SOLICITOR WANTED—To sell line of machinery; must be practical. Ad. M 101, Post-Dispatch.

SOLICITORS WANTED—Lady solicitors; experienced; permanent position; work in city; refs. Ad. N 14, Post-Dispatch.

SOLICITOR WANTED—Lady solicitor to canvass pure face cream. Call Sunday, 1301 Chouteau.

SOLICITOR WANTED—An experienced solicitor for a bonding company; salary and commission. Ad. G 118, Post-Dispatch.

SOLICITOR WANTED—Clerks, mechanics, students, union men and outside men can double their salary working evenings; pleasant business; you find out a buyer we go with you, do the talking and give you all the first payment; you are bound to win. 902 Chestnut st., open today and evenings.

SOLICITOR WANTED—A general fire and casualty insurance solicitor; to the right man we will make a good contract and give a guarantee. Ad. T 13, Post-Dispatch.

SOLICITOR WANTED—By fire insurance agency. Address L 191, Post-Dispatch.

SOLICITORS WANTED—Experienced, by fire insurance agency; salary and commission. Apply 846 Century bldg.

"THE LODGE GOAT," a book on the humorous side of lodge life; the best selling book agents ever handled; 600 pages, 300 illustrations; fall in line for the Xmas trade; the only book of the kind on the market; every lodge man wants one; write at once and secure your territory; big profits for agents. Ad. Chas. B. Pettibone & Co., 673 Main st., Cincinnati, O.

YOUNG MAN WANTED—With good address to solicit business people in city and country. Ad. N 28, Post-Dispatch.

PARTNERS WANTED.

14 Words or Less, 20 Cents.

PARTNER WANTED—To invest equal amount in ginseng garden. Ad. L 163, Post-Dispatch.

PARTNER WANTED—Active partner in fine West End millinery store. Ad. K 143, Post-Dispatch.

PARTNER WANTED—Silent or active, to start manufacturing business; $2000 required; big returns. Address M 3, Post-Dispatch.

PARTNER WANTED—For best paying proposition; will net over $10,000 first year; $1000 required and best of references. Ad. L 171, P.-D.

PARTNER WANTED—Lady who can take charge small notion store; one who understands plain dressmaking or millinery preferred. Ad. K 193, Post-Dispatch.

PARTNER WANTED—With some capital in good paying printing business. Ad. L 125, P.-D.

PARTNER WANTED—With $1000 or more to act as secretary and treasurer in established shoe factory. Address L 123, Post-Dispatch.

PARTNER WANTED—Young man to join me in purchasing office business clearing $200 month; services and $200 required. Ad. L 141, P.-D.

PARTNER WANTED—Partner with small capital to open candy business with A No. 1 candy maker; can learn the trade. Ad. M 196, P.-D.

PARTNER WANTED—Young chemist wanted as partner in profitable business to travel; must have $500 in cash to invest. Ad. M 182, P.-D.

PARTNER WANTED—Lady with some money to start a rooming house. Ad. N 70, Post-Dispatch.

PARTNER WANTED—Young man with $100 to $350 to manage office and keep time, in a good paying business. Ad. N 180, Post-Dispatch.

PARTNER WANTED—Small capital to manufacture gasoline engines; established business. 4457 Easton av.

PARTNER WANTED—With $500, in light manufacturing company. Ad. N 9, Post-Dispatch.

PARTNER WANTED—To take part interest in a new idea; patent just issued. Wm. Bird, 3612 N. Broadway.

PARTNER WANTED—A party with $1500 can secure a one-third interest in a good business with salary of $100 per month. Best references given and required. Ad. L 61, Post-Dispatch.

PARTNER WANTED—Of character and financial standing to act as treasurer for a first-class business where considerable money will come into his possession daily; must invest $2,500. Ad. L 193, Post-Dispatch.

PARTNER WANTED—Intelligent man with money to manage well established and paying business. Ad. L 143, Post-Dispatch.

PARTNER WANTED—Practical business man with $5000 to $7000 to fully investigate a manufacturing business showing good profits, with view to investment outside. Ad. L 9, Post-Dis.

PARTNER WANTED—A traveling physician (specialist touring the South) seeks an intelligent young woman of refinement, neat appearance and pleasing personality, as general assistant and manager of ladies' specialty; experience not necessary; ability essential; exceptional opportunity for the one filling above requirements. Ad., giving age, general description and full particulars, K 171, Post-Dispatch.

PARTNER WANTED—Capable of taking full charge of office business; salary, share of profits; money secured; splendid chance for small investment. Ad. K 63, Post-Dispatch.

$2500 SECURES ½ interest in real estate and brokerage office clearing $4000 a year; retiring partner; sickness. Ad. L 140, Post-Dispatch.

SITUATIONS WANTED—FEMALE.

20 Words or Less, 5 Cents

ACCOUNTANT—Young man, fast and accurate accountant and extender; good penman; business ability; desires office position; moderate salary; best of references. Ad. L 189, Post-Dispatch.

ADDRESSING WANTED—By lady; neat and rapid; envelopes or circulars at home, 50c per 1000. Ad. K 93, Post-Dispatch.

ADDRESSING—Young lady to do addressing at home; good penman. Ad. L 200, Post-Dispatch.

ASSISTANT—Office assistant; good penman; accurate at figures. Ad. L 90, Post-Dispatch.

BAKER—On cakes and pastry; experienced. Ad. Baker, 1022 S. Twelfth st.

BOOKKEEPER—Lady; good penman and accurate at figures; just completed college course; can operate typewriter; will work for exp. M. Sayer, Clayton, Mo.

BOOKKEEPER—Competent young lady; bookkeeper, cashier, entry or bill clerk. L 35, Post-Dis.

BOOKKEEPER—Young lady desires position as bookkeeper, cashier or traveling sale lady; 3 years' experience and best refs. 3611 Evans.

BOOKKEEPER—Competent, at present employed, desires change; 2½ years' experience; good refs. from previous employer. Ad. K 166, Post-Dis.

BOOKKEEPER—Competent, and cashier of several years' experience, wants position; good firm or corporation; best city references. L, 113, P.-D.

BUTTONHOLE WORKER—To work silk, velvet and cloth at home; call or send. 2906 Pine st.

CASHIER—Young lady wishes position as cashier; has had good experience. D 100, Post-Dispatch.

CHAMBERMAID—Steady, reliable woman; or care of a rooming house. Ad. L 7, Post-Dispatch.

COLLECTOR—And office man; experienced; can furnish references and bond. Ad. L 182, P.-D.

SITUATIONS WANTED—FEMALE.

20 Words or Less, 5 Cents.

COOK—First-class colored cook. 1909 Lucas av.

COOK—Situation wanted by competent cook in private family; references given. 817 N. 21st.

COOK—First-class colored; private family; wages $18. 3224 Lawton av.

COOK—Situation wanted by cook in small family. Mrs. Minnie Diggs, 1306 Clark av.

COOK—First-class; for adults; no washing or outside work; ref.; call at once. 3202 Lawton.

COOK—Lady of refinement; exp. cook; as housekeeper. Ad. L 8, Post-Dispatch.

COOK—Sit. by middle-aged woman as cook or housekeeper; best refs. Ad. K 191, Post-Dis.

COOK AND HOUSEMAID—Situation wanted by mother and daughter as cook and housemaid; colored; first-class family. 3115 Clifton pl.

COOK—Sit. wanted by competent colored cook. 2229 Walnut st.

COOK—Sit. wanted by woman to cook in restaurant; good wages. 717 Chouteau av.

COOK—Sit. wanted by colored lady. 4281A Garfield av.

COOK—Exp. woman, in nic, small boarding house where other help is kept. 2231 Carr st., upstairs.

COPYIST—Young lady desires position as copyist; two years' experience; rapid and accurate; wages $6. Ad. L 153, Post-Dispatch.

DRESSMAKER—A Parisian dressmaker, an expert fitter and artistic designer, wishes engagement by the day; A1 references from prominent St. Louis family. 3036 Lucas av.

DRESSMAKER—Competent dressmaker wants sewing in families; perfect satisfaction given; $1.75 per day. 4120A Finney.

DRESSMAKER—Exp., wants few more engagements; shirtwaists, skirts, evening dresses a specialty. 4536 Morgan st.

DRESSMAKER and tailoress wishes few more engagements in families; $2.50 day. N 81, P.-D.

DRESSMAKER—First-class; would like few more engagements in families; $1.50 per day. Address M 86, Post-Dispatch.

DRESSMAKER—Experienced; sewing in families; $1.25 day. Address K 146, Post-Dispatch.

DRESSMAKER—Dressmaking and plain sewing, very reas. 3149 Caroline st.

DRESSMAKER—First-class designer and maker of fine gowns, wishes engagement in families. Ad. M 187, Post-Dispatch.

DRESSMAKER—Competent dressmaker, children's coats and remodeling a specialty; $1.75 per day; can make anything. Ad. M 9, Post-Dispatch.

DRESSMAKER—First-class dressmaker and ladies' tailoress; fine skirts a specialty; $2 per day; references. Ad. M 51, Post-Dispatch.

DRESSMAKER—First-class dressmaker wishes a engagements by day; $1.50; will go out to fit. Ad. M 44, Post-Dispatch.

DRESSMAKER—First-class, who understands cutting and fitting, wants few more engagements in families; $1.50 per day. Ad L 154, Post-Dispatch.

FLORIST—Young lady of 19 desires position with florist; not experienced but willing to learn. Ad. N 63, Post-Dispatch.

GIRL—Sit. wanted by nice white girl, 15, place to call for lady; will assist housework; best references. Ad. N 26, Post-Dispatch.

HOUSEKEEPER—Situation as housekeeper by a neat, capable, young woman; good home and reasonable wages. Ad. K 106, Post-Dis.

HOUSEKEEPER—Sit. wanted by capable girl as housekeeper or ladies' maid; best city references. Ad. K 151, Post-Dispatch.

HOUSEKEEPER—Sit. wanted by middle-aged lady as housekeeper or board with me; no objection to children. 2214 N. 14th st.

HOUSEKEEPER—Situation by elderly lady. Ad. L 111, Post-Dispatch.

HOUSEKEEPER—Middle-aged lady wishes a position as housekeeper or lunch cook. 3118 Easton.

HOUSEKEEPER—Reliable woman from the country wishes situation. Call or ad. 2129 Clark av.

HOUSEGIRL—Sit. wanted by experienced housegirl; no outside work; no washing. 1840 Dolman.

HOUSEKEEPER—Situation by woman with 1 child, as housekeeper; more for home than wages. Ad. 1025 N. Broadway.

HOUSEWOMAN—Refined woman desires position to assist with light housework in exchange for home and small salary. Ad. K 144, Post-Dis.

HOUSEKEEPER—Situation by middle-aged lady as housekeeper for widower; ref. ex. 1202 Tower Grove av.

HOUSEWORK—Lady wants general housework and cooking, in small family; no notes answered. Call, 2816 Gamble st.

HOUSEKEEPER—Worthy widow with child; domestic housekeeper for 1 or more gents; willing and capable; city or suburban. K 141, P.-D.

HOUSEKEEPER—Jewish woman, age 30; in Jewish family; write or call. 1212 N. Sarah st.

HOUSEGIRL—Young girl, in small family; can give refs. 4406 Hunt av.

HOUSEKEEPER—Young widow with son wants to keep house for widower or work as chambermaid in rooming house; place where can keep boy with me; at once. 3142 Lawton av.

HOUSEKEEPER—Middle-aged widow; for widower; no objection to children. 2227A Gravois.

HOUSEGIRL—Or cooking; without laundry work; reliable colored girl; good refs. 4121 Fairfax.

HOUSEGIRL—German, in small family; can cook; good reference. Ad. M 126, Post-Dispatch.

HOUSEKEEPER—Sit. wanted as housekeeper for widower or rooming house by middle-aged widow of refinement and educated. Ad. N 4, Post-Dis.

HOUSEKEEPER—Sit. wanted as housekeeper for widower; no objection to children. 1731 N. 12th.

HOUSEGIRL—German girl, general housework. 610 Withers av.; go to 5300 N. Broadway.

HOUSEKEEPER—Widow lady with girl 3 years old wants position for widower, bachelor or lone woman. Ad. M 157, Post-Dispatch.

HOUSEGIRL—Situation wanted by neat colored girl to do general housework; small private family. Call or write, 2643 Lucas.

HOUSEGIRL—Situation wanted at housework or hotel work. 4323 Gibson av.

HOUSEGIRL—Situation wanted at general housework in good American family; wages $16 per month. 2213 Olive st.

HOUSEKEEPER—Situation wanted by first-class housekeeper; widow, 28 years, one boy of 8; for family or gentlemen. Call 3949A McPherson.

HOUSEWOMAN—Woman with boy of 9 would work in plain family of adults; good home and small wages. 1111 N. 17th.

HOUSEGIRL—Young girl desires place as housegirl and assist in cooking; family of 2 or 3. 3130A Nebraska.

HOUSEMAID—Situation wanted by reliable colored girl as housemaid; first-class references. 2410 N. Taylor av.

HOUSEGIRLS—Situations wanted by 2 girls for housework; no laundry work. Apply 2331½ S. Jefferson av. No postals answered.

HOUSEKEEPER—Sit. by middle-aged lady. 1929 Morgan st.

HOUSEGIRL—Country girl wants sit. 4231 Lee.

HOUSEGIRL—Situation wanted as housegirl or dining room girl. Call Sunday morning, 2648 Lucas.

HOUSEGIRL—Colored. 2605 Morgan st.

HOUSEKEEPER—Working housekeeper or housework; woman with 1 child; can give ref. 3020 Easton av.

HOUSEKEEPER—For widower; 1 or 2 children preferred; by a widow. 608 Rutger st.

HOUSEKEEPER—Refined, reliable lady. Ad. H 192, Post-Dispatch.

HOUSEKEEPER—Refined widow would like a position as housekeeper; no objection to leaving city; references. Ad. M 10, Post-Dispatch.

HOUSEGIRL—German; assist. 1812 S. 8th st.

HOUSEGIRL—Exp.; general housework; no postals answered; prl. house. 905 Bates st.

LADY—Sit. wanted by young lady in private family to work out board mornings and evenings while attending school. Miss Aayer, Clayton, Mo.

LADY—Sit. wanted by lady to take care of children or elderly people during day, by refined middle-aged widow; reas.; refs. Ad. M 84, P.-D.

LAUNDRESS—Sit. wanted by first-class colored laundress, 3 days in week. Call or ad. 914 N. 21st st.

LAUNDRESS—Sit. wanted by good laundress; small washing. Ad. 1208 N. 9th, room 7, rear.

LAUNDRESS—Sit. wanted by colored laundress, go out by day or bring home. 3544 Pine st. basement.

LAUNDRESS—Sit. wanted by neat laundress, washing and ironing. 4038A Evans av. Barbara Thompson.

LAUNDRESS—Colored; wants barber and restaurant washing to take home. 1426 Locust, rear.

LAUNDRESS—First-class, wants washing to take home; can give references. 2619 Papin st.

LAUNDRESS—1st-class, wants work to take home; best refs. 4320 St. Ferdinand av.

LAUNDRESS—Sit. Monday and Tuesday; go out or take work home. 1615A Morgan st.

LAUNDRESS—1st-class, wants bundle washing to take home; ladies' preferred. A. E. Fleetfoot, 2627 Wash st., downstairs.

LAUNDRESS—Colored laundress wants to go out by day; first-class work. 2833 Market.

SITUATIONS WANTED—FEMALE.

20 Words or Less, 5 Cents.

LAUNDRESS—Colored laundress wants work by day; wages $1.25 per day. Ad. 2119 Walnut.

LAUNDRESS—By laundress, first-class work; rough dry; filtered water. 613 S. Ewing.

LAUNDRESS—Work wanted by laundress for first 4 days in week. Call or write 4325 Cozens av., upstairs.

LAUNDRESS—Situation wanted as laundress by colored lady. 2717 Wash st.

LAUNDRESS—Laundress wants work first two days in week. 2650 Morgan; rear; refs.

LAUNDRESS—Washing for 1st 3 days in week or small washing to take home. 2731 Laclede av., upstairs.

LAUNDRESS—First-class colored; go out Monday and Tuesday. 2117 Lucas av.

LAUNDRESS—Colored girl wants to take washing home; first-class. B. Anderson, 1714 Morgan st.

LAUNDRESS—First-class; wants washing to take home. 2644 Olive st., rear.

LAUNDRESS—Colored; washing to take home or go out. 112 S. Leffingwell av.

LAUNDRESS—Woman wants to do washing and other work in exchange for room. N 19, P.-D.

LAUNDRESS—Colored lady; washing to take home. L. White, 4980 Maffitt av.

LAUNDRESS—Colored; reliable; large washing to take home. A. Shultres, 4036 Evans av.

LAUNDRESS—First-class; go out by day or take home. Mrs. Clay, 4032 Lucky st.

LAUNDRESS—To work out by the day. 1101 Cardinal av.

LAUNDRESS—First-class; references from last place. 2126 Adams st.

LAUNDRESS—Neat colored wants to do laundry work. 3932 Fairfax av.

LAUNDRESS—Washing and ironing wanted to take home and deliver. 3906 Fairfax.

LAUNDRY CLERK—Lady wants laundry branch to take care of. Inquire bakery, 1408 Francis.

LAUNDRESS—Wanted, to go out washing Wednesday and Thursday. 1463 Webster, 3d floor.

LAUNDRESS—Sit. wanted by first-class laundress or cook for private family. 3910 Fairfax av., front basement. Effie Shelton.

MODEL—Young lady possessing good figure desires a few more engagements at posing; moderate terms. Ad. K 73, Post-Dispatch.

NURSE—Situation wanted by first-class colored nurse; refined. 3115 Clifford pl.

NURSE—Situation wanted by competent person with good references as nurse for one small child; only those paying good wages need answer. Call afternoon, 2943 Cass.

NURSE—Nurse wants to attend ladies after confinement. Call 2816 Gamble st.

NURSE—By young lady from the country. Call 4000 Delmar bl.

NURSE—Situation wanted by young lady of good references and experience as nurse for one child. state wages. Ad. M 160, Post-Dispatch.

NURSE—American matron lady; will take entire charge of infants or care for children and assist with sewing; best refs. 2083 Olive st.

NURSE—With hospital exp. wants to nurse invalid; no objection to traveling. Call or ad. 4356 Finney av.

OFFICE ASSISTANT—Situation wanted by educated and cultured lady; assistant in physician's office; or clerical work. Ad. K 11, Post-Dis.

OFFICE WOMAN—Respectable lady desires office position; capable to take charge of office and set of books; salary $7 week. Ad. N 64, P.-D.

OPERATOR—Young man wants sit. as telegraph operator in office or railroad station; good refs.; salary moderate. Ad. Operator, 1923 Biddle st.

PHOTOGRAPHER—Sit. wanted in first-class studio, retouching or general help, understands all parts studio work; 2 years' experience; references given; willing to begin with small salary. Write full particulars. Miss M. C. Cooley, North st., East Rome, Ga.

PHYSICIAN'S ATTENDANT—Lady of culture desires position as attendant in physician's office; has some knowledge of shorthand. D 28, P.-D.

PORTER—Or handy man about the stable, by colored man of good habits; practical experience with horses; city or country. Ad. L 196, P.-D.

SEAMSTRESS—First-class seamstress and alteration hand will go out by the day or week. Mrs. A. Rosen, 717 Carr st.

SEAMSTRESS—With dressmaker or in private family. 3008 Dickson st.

SEAMSTRESS—Wants sewing; children's clothing a specialty; neat seamstress. 208A S. Leffingwell av.

SEAMSTRESS—With references, will sew in private families by day; $1 per day. H 187, P.-D.

SEAMSTRESS—Experienced seamstress wants sewing to take home or out by day; does children's clothing. 3121 Olive st.

SEAMSTRESS—Wants few more engagements to go out by the day. Ad. L 79, Post-Dispatch.

STENOGRAPHER—First-class; lady; 8 years' exp., best refs. Ad. L 94, Post-Dispatch.

STENOGRAPHER—Experienced; general office work; $40 month. Ad. M 39, Post-Dispatch.

STENOGRAPHER—With experience as cashier and general office work. Ad. M 38, Post-Dispatch.

STENOGRAPHER—Lady; 5 years' general experience, wants position by Nov. 10; rapid Smith operator; can furnish machine; St. Louis references. Ad. M 2, Post-Dispatch.

STENOGRAPHER—Sit. by young lady; best city refs. Ad. K 149, Post-Dispatch.

STENOGRAPHER—By experienced lady; best of references. Ad. K 65, Post-Dispatch.

STENOGRAPHER—Exp. lady; will commence at $5. Ad. L 131, Post-Dispatch.

STENOGRAPHER—Exp., wants permanent position; best of refs. Ad. L 91, Post-Dispatch.

STENOGRAPHER—Lady; moderate salary. Ad. L 106, Post-Dispatch.

STENOGRAPHER—Competent, experienced young lady desires permanent position; references furnished. Ad. K 175, Post-Dispatch.

STENOGRAPHER—Young lady of experience, with excellent New Haven and New York city references, desires work as stenographer. L 182, P.-D.

STENOGRAPHER, with some experience, wants sit.; salary $5 per week. Ad. M 119, P.-D.

STENOGRAPHER—Some experience; willing to start with small salary. L. S., 3633 Iowa av.

STENOGRAPHER—Young lady, employed during day desires stenographic work evenings. 3838 Windsor pl.

STENOGRAPHER—By thoroughly competent lady; salary $10. Ad. H 91, Post-Dispatch.

STENOGRAPHER—Exp. lady; can give refs. Ad. N 42, Post-Dispatch.

STENOGRAPHER—Young lady; stenographer and general office work; salary moderate. 2926 Lawton av.

STENOGRAPHER—Thoroughly competent lady; salary $10. Ad. M 166, Post-Dispatch.

STENOGRAPHER—Young lady, 4 years' exp.; neat and accurate; good education; refs.; please state salary. Ad. M 16, Post-Dispatch.

TYPEWRITER—Experienced Smith-Premier and Remington typewriter operator desires position; moderate salary. Ad. L 151, Post-Dispatch.

WATCHMAN—Position as night watchman; best references; strictly temperate. Ad. L 114, P.-D.

WATCHMAN—Position as watchman, porter in a wholesale house or bill clerk; can give the best of references. Ad. L 156, Post-Dispatch.

WOMAN—Colored lady; private boarding house. 107 S. 14th st.

WOMAN—Wants to care for doctor's office or furnished room house for furnished rooms. Ad. L 56, Post-Dispatch.

WOMAN—General work, small family; no objection short distance in country. 1926 Franklin, upstairs.

WOMAN—Wants position to clean offices for 3 days in week. Ad. M 123, Post-Dispatch.

WOMAN—Sit. wanted by colored woman to clean, from 8 to 2 p. m., or washing and ironing. 2609 Wash st.

WOMAN—Colored, ironing in laundry. Miss Bristoll, 1517 Chestnut st.

WOMAN—Sit. wanted on farm near city by elderly lady with son 19 and daughter 16; understand poultry and fruit raising. Ad. M 40, Post-Dis.

WOMAN—Widow with child in nice home of widower or small family; city or suburban; best refs. Ad. K 142, Post-Dispatch.

WOMAN—Colored, would like to go out by day or week; is fine cook. Write. 1723 Linden st.

YOUNG LADY—In doctor's or dental office. Ad. K 133, Post-Dispatch.

YOUNG LADY—Intelligent, alone in the world; must have position at once; 6 years exp. in general office work. Ad. M 158, Post-Dispatch.

YOUNG LADY—Refined, wishes position as dining room girl in 1st-class private family. Ad. M 117, Post-Dispatch.

YOUNG LADY wishes position in laundry office or doctor's office. Ad. M 116, Post-Dispatch.

YOUNG WOMAN—Wants a business position where there is opportunity of advancement; college graduate; is of good address, writes plain, legible hand and can furnish excellent refs. Ad. L 98, Post-Dispatch.

EMPLOYMENT AGENCIES.

FAMILIES can get girls and girls places and lodging. Mrs. Hummert, 3117 Easton av.

HELP WANTED—FEMALE.

14 Words or Less, 10 Cents.
Business Announcements, 10 Cents a Line.

ADDRESSERS WANTED—$5 to $15 week addressing envelopes evenings; stamp for particulars. E. H. Sturgis, Princeton, Ind.

ALTERATION HANDS WANTED—On skirts and jackets. Gately Credit Clothing Co., 812 N. Broadway.

ASSISTANT DRESSMAKER WANTED—First-class; no other need apply. 1426 N. Grand av.

BETTER than calomel, without its dangers—Warren's Liverettes; all druggists; 25c a box.

BOOKKEEPER WANTED—Young lady experienced in bookkeeping for lumber business; must write good hand and be accurate at figures. Ad. L 159, Post-Dispatch.

CABINET photos cut to $1.65 per dozen. Hennon, Studio 919 Olive st.

CASHIER WANTED—For high-class barber shop. Call, between 12 and 1 Monday, 902 Chestnut st.

CHAMBERMAID WANTED—Immediately; an experienced one, who is willing to assist in dining-room. 3684 Lindell.

CHAMBERMAID WANTED—Experienced chambermaid. Apply, with ref. Hotel Beers.

CHAMBERMAID WANTED—Experienced chambermaid; apply with references. Hotel Beers.

CHAMBERMAID WANTED—Woman to work; wages $3 week. 1235 Market, Crystal hotel.

CHOCOLATE DIPPER WANTED—Experienced; steady work all year. Royal Candy Co., 1134 N. 3d st.

COMPANION WANTED—A young girl attending school as a companion; good home; ref. required. Ad. 4319 N. 11th st.

COOK WANTED—1st-class; for boarding house; references required; good wages; apply at once. 1316 N. King's highway.

COOK AND HOUSEGIRL WANTED—521 Whittier.

COOK WANTED—White girl; also housegirl; call Sunday or Monday. 5642 Cabanne av.

COOK WANTED—White girl, to cook, wash and iron. 3316 Lucas av.

COOK WANTED—White girl to cook; no laundry work. Call at 5226 Washington av. with ref.

COOK WANTED—Good cook, must have best references. 5021 McPherson.

COOK WANTED—White girl to cook, wages $18. 4414 McPherson.

COOK WANTED—First-class colored cook. 3537 Morgan st.

COOK WANTED—Good white cook to assist with housework; $17 per mo.; man kept. 5539 Clemens.

COOK WANTED—White woman. Call at once, 4330 Washington.

COOK WANTED—German girl; plain cooking; private family. Apply 4529 Cook av.

COOK WANTED—First-class, for Thursday and Sunday. Ad. N 24, Post-Dispatch.

COOK WANTED—For boarding house. 3147 Locust st.

COOK WANTED—Girl to cook, wash and iron in family of 3. 3810 Westminster pl.

COOK WANTED—Competent cook; family of 2. S. e. cor. Taylor and Pine.

COOK WANTED—For small family; ref. 4239 W. Pine st.

COOK WANTED—To assist with washing and ironing. Apply 1828 Hickory st.

COOK WANTED—Girl to cook; no washing; good wages; will pay your carfare. 5656 Chamberlain av. Page car.

COOK WANTED—First-class cook; references. Call Sunday between 2 and 4. 2337 Locust.

COOK AND HOUSEGIRL WANTED—No washing; small family; good wages. 4058 Morgan st.

COOK WANTED—German; cook and assist in laundry; prl. fam.; wages $16. 4168 West Belle.

COOK WANTED—Cook and general housework; no laundry or outside work. 3953A McPherson.

COOK WANTED—Good, reliable white woman; good wages to experienced cook. 3891 Delmar.

COOK WANTED—Good first-class cook; big wages; $25. 1310 N. Jefferson av.

COOK WANTED—Middle-aged woman or German girl to cook, iron and do general housework, to go to country; good home; small wages. Call Monday afternoon. 4757 Cote Brilliante.

COOK WANTED—Girl to cook and do some housework; wages $18. 3321½ Olive.

COOK WANTED—White woman; small family. 4373 Maryland av.

COOK WANTED—First-class woman. 1604 Locust st.

COOK WANTED—Colored woman cook. Apply 3811 Delmar bl.

COOK WANTED—First-class; must have good references. Apply Monday before 10 o'clock. 5035 Lindell bl.

COOK WANTED—At 25 N. Jefferson.

COOK WANTED—Good wages for first-class help; no laundry or housework. 4608 Westminster.

COOK WANTED—Second cook and dishwasher. 3223 Franklin.

COOK WANTED—Experienced girl to cook, wash and iron. 4425 Laclede av.

COOK WANTED—White female cook; short orders. National Hotel, East St. Louis.

COOK WANTED—White girl to cook in private family of four. 3041 Lucas av.

COOK WANTED—Good, clean and neat; private boarding house; call Monday. 3816 Washington.

COOK WANTED—Cook at 2636 S. 12th st.

COPYISTS WANTED—$20 per 1000 copying letters at home, to be sent to us; 2 stamps with application. Illinois Industrial Union, Desk 4, Chicago.

COPYIST WANTED—Young lady to copy names; salary, $3 week. Ad. L 14, Post-Dispatch.

DINING ROOM GIRL WANTED—Experienced. Apply with refs. Tuesday, 45 Westmoreland pl.

DINING ROOM GIRL WANTED—Hotel Ement, 1402 N. Broadway.

DINING ROOM GIRLS WANTED—2 at 1604 Locust st.

DINING ROOM GIRL WANTED—Dining room girl at 2615 Olive st.

DISHWASHER WANTED—215 N. Eighteenth st.

DRESSMAKERS WANTED—2 first-class dressmakers and 2 girls to learn. 4240 McPherson av.

DRESSMAKERS WANTED—3 good dressmakers, also girls to learn all or finish trade; good opportunity. 2630 Olive st.

ERRAND GIRL WANTED—For dressmaker. 4318 Morgan st.

EXAMINERS WANTED—4 exp. petticoat examiners; first-class wages for exp. help. Fahren-Becker, 1124 Locust st.

FINISHERS WANTED—2 good hands, on pants. J. W. Losse P. T. Co., 807-9 N. 6th st.

FINISHER WANTED—Exp. machine hand; to sew on pants. 1452 Bacon, Benton.

FINISHERS WANTED—2 good hands, on pants. J. W. Losse P. T. Co., 807-9 N. 6th st.

FREE to ladies, handsome stickpin of exquisite and exclusive design; also valuable beauty secret; send no money, simply name and address. Standard Supply Co., Greenville, Ill.

GIRL WANTED—To address envelopes and fold circulars; $3 week. Ad. K 70, Post-Dispatch.

GIRLS WANTED—By Mme. Eoline Stanley to use my Niagara Spray Bleach Skin Food, Bust Food, etc.; preparations guaranteed; demonstrated at Grand-Leader; sold by leading drug stores.

GIRLS WANTED—Apply Globe Pickle Co., 1004-1012 Collins st.

GIRLS WANTED—At once. N. K. Fairbanks Co., 3d and Convent sts.

GIRLS WANTED—Over 14 years; ap. St. Louis Paper Box Co., 5 blocks south of Market on 21st.

GIRL WANTED—Girl or middle-aged woman to work at a roadhouse. 6256 Florissant av.

GIRL WANTED—To work in kitchen. 214 Franklin av.

GIRLS WANTED—Holman Paper Box Co., 8th and Walnut sts.

GIRLS WANTED—Fulton Bag and Burlap Co., 612 S. 7th st.

GIRLS WANTED—Girls 17 to 20 years old for work in our incandescent lamp factory. Apply at 1912 Olive St.

GIRLS WANTED—Ten bright young apprentice girls to learn millinery. Apply to Jos. B. Nugent (General Manager), B. Nugent & Bro., Dry Goods Co.

GIRL WANTED—Girl to do general house-work in family of three; very high wages; call Sunday afternoon or Monday before five o'clock. 4396 Lindell Boulevard.

ROOMS WITH BOARD. Words or Less, 10 Cents. [illegible]

GIRLS [illegible] gle, 25 S. [illegible]

GIRL WANTED—[illegible] fectionery. [illegible]

GIRL WANTED—[illegible] housework; 2 in [illegible]

GIRLS WANTED—[illegible] Shoe Co., Jefferson [illegible]

GIRLS WANTED—[illegible] 1421 Olive st. [illegible]

GIRLS WANTED—To [illegible] st.

GIRL WANTED—Experienced [illegible] chine. Buxton & Skinner [illegible]

GIRLS WANTED—1 cook [illegible] Cates av.; 4 in family [illegible]

GIRLS WANTED—To learn [illegible] fred Scannell Leather Co., [illegible]

GIRL WANTED—Experienced; [illegible] er; steady position. Stewart [illegible] Co., 325 N. 3d st.

GIRLS WANTED—Strong, young [illegible] business and take care of stock. T. W. Garland, 409 N. Broadway; [illegible] Ehrlich.

GIRL WANTED—In American family [illegible] Castleman av.

GIRLS WANTED—20 experienced sleeve [illegible] 10 experienced front makers, 5 experienced [illegible] girls on double needle machine; [illegible] for work. Apply 1009 Lucas av., 3d floor. [illegible] guson-McKinney Shirt Mfg. Co.

GIRLS WANTED—15 to 18 years old; [illegible] work.

GIRLS WANTED—4; to learn laundry work. [illegible] Bremen av.

GIRL WANTED—German; for dining room and housework; good place for right person. 3140 Chouteau av.

GIRLS WANTED—To pick nuts. R. E. Funsten Dried Fruit and Nut Co., 300 N. Commercial st., corner Olive.

GIRL WANTED—15 to 18 years old; steady work. Inland Type Foundry, 12th and Locust sts.

GIRLS WANTED—To press on ladies' garments; dyeing and cleaning works. 1416 Washington.

GIRLS WANTED—Exp. hand fold girls; high wages. Hesse Envelope Co., 123 Locust st.

GIRLS WANTED—To do plain hand filling on pants; also experienced machine operator on pants. Apply to Schwab Clothing Co., 4th floor, 15th and Olive sts.

GIRL WANTED—To work on fine costumes; steady work for the right party. B. Frank, 514 Pine, 2d floor, room 10.

GIRL WANTED—Girl 16 to keep house and mind child of 4 for lady employed 6 months; good home. Ad. M 181, Post-Dispatch.

GIRLS WANTED—Waist and sleevemaker; also helpers for dressmaker. 1024 N. Vandeventer.

GIRL WANTED—To assist in general housework; family 2; call after 10 a. m. 3007 Geyer av.

GIRL WANTED—To work on waists. 4308 Cook.

GIRLS WANTED—Two young girls. Apply Room 31, Gay bldg.

GIRLS WANTED—On overalls and jumpers on power machine. 821 Lucas av.

GIRL WANTED—Little girl for home; small wages; can go to school. 3074A Evans av.

GIRLS WANTED—To learn corset making. Western Corset Co., 927 N. 11th st.

GIRLS WANTED—Experienced in wrapping and labeling of medicine. Call at 508 N. Commercial st.

GIRL WANTED—Young girl to assist with cooking and wash dishes. 2913 Lawton.

GIRL WANTED—For kitchen work. Pearl Restaurant, 1950 N. Broadway.

GIRL WANTED—Experienced girl for family of 3 adults. 5037A Kensington av.

GIRL WANTED—Or woman who will appreciate good home for general housework. Call 216 N. Leffingwell av.

GIRLS WANTED—Hand girls and seam pressers on pants. 2234 Jules.

GIRL WANTED—Good girl to cook; German preferred. 5429 Von Verson av.

GIRL WANTED—To assist general housework. 3849 Cook av.

GIRL WANTED—Small family; good wages. 4347 Delmar bl.

GIRLS WANTED—Ironers, sock liners and lacers. Goodbar Shoe Co., Laclede and Vandeventer.

GIRL WANTED—Young girl to assist in general housework; family of two; German preferred; references. 4404 Forest Park bl.

GIRL WANTED—To wait on table in small restaurant. 1517 S. 8th st.

GIRL WANTED—About 15 for findings department. Apply G. H. Boehmer Shoe Co., 410 N. Broadway.

GIRLS WANTED—100 to pick nuts; week work; good pay. 518 N. 2d st.

GIRLS WANTED—Moser C. & P. B. Co., 208 Elm.

GIRLS WANTED—Exp. wire frame makers; steady work and full pay. Sylvester C. Judge, 1819 Pine.

GIRLS WANTED—To learn shirtmaking; pay while learning. The New Era Mfg. Co., 905 Lucas av.

GIRL WANTED—Experienced or inexperienced; in stitching room. Hamilton-Brown Shoe Co., 21st and Locust sts.

GIRL WANTED—For cooking and housework; no laundry or outside work; 3 in family. 4330 McPherson av.

GIRLS WANTED—Experienced, to punch hook and eyelet; also table girls and girls to learn. Tennent Shoe Co., 22d and O'Fallon.

GIRL WANTED—Tremont House, 1 block west of depot, East St. Louis.

HAIR BOUGHT—At Hirsch's, 203 Mermod-Jaccard bldg. and 3528 Olive st.

HAND WORKERS WANTED—Experienced hand workers on pants to take work home. 1403 S. 12th st.

HEAD WAITRESS WANTED—Young lady head-waitress who can organize and bring a force of 12 young lady assistants to serve refreshments at the great No-To-Oh carnival week of Nov. 17-22, at Houston. Write at once to Holmes, 418 Main st., Houston, Tex.

HOUSEGIRL WANTED—Young girl to assist with housework; small family; German preferred. Call 4840 Cote Brilliante av.

HOUSEGIRL WANTED—German; for general housework; American family of 3; refs.; immediately. 4460 Laclede av.

HOUSEGIRL WANTED—For general housework, washing and ironing; small family; good wages and pleasant home; apply at once. 4297 Cook.

HOUSEGIRL WANTED—For general housework; family of 3; wages $14; evenings free. Apply in afternoon, 2113 Geyer av. (2112 Waverly pl.)

HOUSEGIRL WANTED—Girl or elderly woman for general housework; 2 in family; $15 salary; bring reference. Apply Sunday between 10 a. m. and 4 p. m., 1907 Hodiamont av.

HOUSEGIRL WANTED—Family of two. 5168A Kensington av.

HOUSEGIRL WANTED—Three in family. [illegible] La Salle av.

HOUSEGIRL WANTED—Good, honest, with reference, 30 to 40 years old. Call at 3328 Cozens.

HOUSEGIRL WANTED—1111 Rutger st.

HOUSEWOMAN WANTED—Middle-aged woman for general housework; colored pref. 1404 Washington av.

HOUSEGIRL WANTED—Housegirl and cook; call 521 Whittier st.

HOUSEGIRL WANTED—Exp., for general housework. 3140 Lafayette av.

HOUSEGIRL WANTED—For general housework. 2930 Olive st.

HOUSEGIRL WANTED—Light housework; family of 3; 3-room flat. 3405½ N. Jefferson av.

HOUSEGIRL WANTED—For general housework; 3 in family; [illegible] 4012 Westminster pl.

HOUSEGIRL WANTED—For general housework, small family, [illegible] 4316 Cook av.

HOUSEGIRL WANTED—To do housework few hours each day at music school. 2834 Franklin.

HOUSEGIRL WANTED—Girl for general housework; no washing and ironing; wages $4; small family. 1537 Louisiana.

HOUSEGIRL WANTED—German girl, about 16, for general housework. 4223 West Belle.

HOUSEGIRL WANTED—Young girl for light housework; family of 2. 1727 N. Sarah st.

HOUSEGIRL WANTED—Small family; good wages. 5073 Fairmount av.

HOUSEGIRL WANTED—Small girl or elderly to assist [illegible] 2018½ Wash.

HOUSEGIRL WANTED—For general housework; small family of adults. 3859 Page bl.

HOUSEGIRL WANTED—For general housework. 5702 Vernon av.

HOUSEGIRL WANTED—For general housework. 5720 Chamberlain av.

HOUSEGIRL WANTED—Girl for general housework; no [illegible]; good salary. 1100 N. Compton.

HOUSEGIRL WANTED—Girl for general house-work; [illegible] Del[illegible]

ROOMS FOR RENT.

14 Words or Less, 10 Cents.

FOURTH ST., 104 S.—Large front room; g... men only.

FOURTEENTH ST., 1503 N.—Nicely f... room, for 1 or 2 gents.

FRANKLIN AV., 2802—Furnished front r... housekeeping; ring upper bell.

FRANKLIN AV., 3033—Nicely furni... suitable for gentlemen; all conveni...

FRANCIS ST., 1414—2 nicely fur... light housekeeping; gas, bath; $3...

FRANKLIN AV., 2100—One large... gents or housekeeping.

FRANKLIN AV., 2913—Nicely... room; so. ex.; bath, gas, pia...

FRANKLIN AV., 3018—Cle... room; reas.; private famil...

FRANKLIN AV., 615—Fur... week up, housekeeping, ... trance.

FRANKLIN AV., 3122—... for light housekeeping...

FRANKLIN AV., 3310... 1 or 2 gentlemen.

FRANKLIN AV., 3... gentlemen only; ... home.

FRANKLIN AV., 1... lor; hot and c...

FRANKLIN A... housekeeping...

FRANKLIN... other roo...

FRANKLI... fur. roo... all con...

FRANK... room...

FRA... ni... qu...

HELP WANTED—FEMALE.

...sist in light...

...nced colored girl... av.

...for general house-...

...general housework; ...roning. 1727 Missouri.

...White girl for general ... 4641 Delmar bl.

...—Girl for general house-... 4708 Cottage av.

...D—Girl for general house... out washing. Call Sunday ...5 Gamble.

...NTED—Good girl for general ... Lucas av.

...ANTED—Girl for general house-...ages. 3309 Lucas av.

...WANTED—Girl for general house-...d preferred. 3402 Franklin.

... WANTED—Girl for general house-...erences required. 3850 Cleveland.

...EPER WANTED—A working housekeep-... girl for general housework in doctor's ... 1516 Chestnut st.

...GIRL WANTED—must be good cook, Ger-... and references; four adults; good wages. ...y Sunday or up to Wednesday. 3624 West ... bl.

...USEGIRL WANTED—Girl for general housework, family of two; good wages. 5533 Von Versen, near Delmar and Belt. Call Monday.

HOUSEGIRL WANTED—Experienced girl for general housework; 3 in family; wages $15; easy place. 2825 Hickory.

HOUSEGIRL WANTED—Girl for general housework; good wages. Apply Sunday, 4041A McPherson av.

HOUSEGIRL WANTED—Good girl for general housework. Call at 3628 Cleveland.

HOUSEGIRL WANTED—Girl for general housework; 3 in family. 4348 Laclede av.

HOUSEGIRL WANTED—General housework; at 5180A Fairmount av.

HOUSEGIRL WANTED—A German girl for general housework; small family. Apply 3458 Sidney av., near Grand av.

HOUSEGIRL WANTED—For general housework, cook, wash and iron; family of 2. Inquire 1808 Lafayette av.

HOUSEGIRL WANTED—For general housework; German; family of 3. 2006 Victor st.

HOUSEGIRL WANTED—German girl for general housework, to assist with children. 3723 Page.

HOUSEGIRL WANTED—For general housework; family of 2. 4543 Magnolia av.

HOUSEGIRL WANTED—White. 4330 Washington.

HOUSEGIRL WANTED—Girl for general housework in family of 3; no outside work. Call Sunday, 327 Whittier st.

HOUSEGIRL WANTED—Girl to assist with general housework. 3015 North Taylor.

HOUSEGIRL WANTED—Girl for general housework. 4823 Page bl.

HOUSEGIRL WANTED—Girl to do cooking, washing and ironing. 4347 Washington av.

HOUSEKEEPER WANTED—Under 30, to leave the city; no objection to one child. Address L 134, Post-Dispatch.

HOUSEGIRL WANTED—Small family; good wages. 5277 Washington av.

HOUSEGIRL WANTED—German; best wages. 2709 Gamble st., near Jefferson and Wash.

HOUSEGIRL WANTED—About 16; family of two adults; no washing. 3204A S. Jefferson av.

HOUSEKEEPER WANTED—By a bachelor, 30, a refined and intelligent lady about same age; good home and splendid opportunity for right party. Ad. M 13, Post-Dispatch.

HOUSEMAID WANTED—To assist with sewing; references required. Call Monday between 8 and 11 o'clock, 3702 Washington.

HOUSEGIRL WANTED—Experienced; to assist washing and ironing; refs. required. 3517 Morgan.

HOUSEGIRL WANTED—For general housework; no washing. 3213 Russell av.

HOUSEGIRL WANTED—German girl for general housework. 2916 Shenandoah av.

HOUSEGIRL WANTED—For general housework; good home; no children; call today. 2616 Rutger st.

HOUSEGIRL WANTED—For general housework. Apply 4012 Forest Park bl.

HOUSEGIRL WANTED—For general housework; small family; with or without washing; highest wages. 5670 Cabanne av.

HOUSEGIRL WANTED—For general housework. 5846 Cabanne av.

HOUSEGIRL WANTED—For general housework; good wages. 5844 Maple av.

HOUSEGIRL WANTED—For general housework; small family; good wages. 5716 Cates av.

HOUSEGIRL WANTED—For general housework; small family. 5033A Kensington av.

HOUSEGIRL WANTED—For general housework; good wages. 5018 Kensington av.

HOUSEGIRL WANTED—German, for general housework. 4873A Fountain pl.

HOUSEGIRL WANTED—Young girl to assist with housework; small family; no washing. 1302 Mississippi, upstairs.

HOUSEGIRL WANTED—Girl for general housework, about 1-5 years; to assist; small family of 2. 4052 Cook av.

HOUSEGIRL WANTED—Girl for general housework. Apply at Florist, 4832 Delmar.

HOUSEGIRL WANTED—For general housework, washing and ironing. 2904 Park av.

HO... WANTED—German girl to do general housework; family of 2. Apply at 4406 Washington bl.

HOUSEGIRL WANTED—Girl or woman 2 hours a day for noon work. 1221 Missouri.

HOUSEGIRL WANTED—Girl for general housework at once; no children; good place. 3322 Caroline st.

HOUSEGIRL WANTED—Girl for general housework; can go home nights or remain. 923 Morrison av.

HOUSEGIRL WANTED—1827 Bacon st.

HOUSEGIRL WANTED—Two in family. 1429 Belt av.; Page or Easton cars.

HOUSEGIRL WANTED—For general housework. 3450A California.

HOUSEMAID WANTED—Must be neat and willing. 4130 Maryland av.

HOUSEGIRL WANTED—For general housework. 4067 McPherson av.

HOUSEGIRL WANTED—For general housework. 3835 Cleveland av.

HOUSEGIRL WANTED—For general housework; no washing. 2223 S. Grand av.

HOUSEGIRL WANTED—Competent; no outside or laundry work. Apply 4586 Westminster pl.

HOUSEGIRL WANTED—Girl to assist with housework. 4108 Delmar av.

HOUSEGIRL WANTED—Good girl for general housework; German or Swede preferred. Call 9 to 2 o'clock; good wages. 4104 Delmar av.

HOUSEGIRL WANTED—Girl for general housework; small family; good wages. 1126 Morrison.

HOUSEGIRL WANTED—Of about 16 to assist with housework; easy place; no washing. Apply Monday. 5010 Maple.

HOUSEGIRL WANTED—Girl for general housework; family of four; no children; good wages. 5043 Vernon av.

HOUSEGIRL WANTED—Girl for general housework. 2608 Arkansas av., 1 block east of Grand.

HOUSEGIRL WANTED—Girl for general housework; good wages. 1717 Cora.

...NTED—For general housework; no washing. Call 918 Marcus; take Suburban car, get off at West Belle pl.

HOUSEGIRL WANTED—A white girl for general housework. 4109 West Belle pl.

HOUSEGIRL WANTED—Reliable; no washing or ironing; refs. req.; good home. 6112 North Market st., opposite Suburban stage.

HOUSEGIRL WANTED—Small family; good wages. 4108A McPherson av.

HOUSEGIRL WANTED—1316 Biddle st.

HOUSEGIRL WANTED—German; general housework; family of 2. 5021 Kensington av.

HOUSEGIRL WANTED—Good reference required. Call 4422 Morgan st. Sunday.

HOUSEGIRL WANTED—German; general housework. 1709 Carr st.

HOUSEGIRL WANTED—For general housework. 4026 Page bl.

HOUSEGIRL WANTED—German; for housework and assist with washing and ironing; no cooking. 2706 Wyoming st.

HOUSEGIRL WANTED—For light housework; one able to cook; can go home evenings. 1531 S. 9th.

HOUSEGIRL WANTED—White; general housework; small family; good wages; ap. Sunday morning or Monday. 1148A Bayard av.

HOUSEGIRL WANTED—For general housework; ...hemian preferred. 4144 Easton av.

...TON AV., ... WANTED—Or woman, ... 1706 Missouri av.

HELP WANTED—FEMALE.

14 Words or Less, 10 Cents.
Business Announcements, 10 Cents a Line.

HOUSEGIRL WANTED—German, for general housework; small family. 5179 Morgan st.

HOUSEGIRL WANTED—For general housework; no washing; good wages. 4133A Russell av.

HOUSEKEEPER WANTED—For widower and one boy; more for company than work; small farm; working people; log house; near St. Louis. Meet me at 1706 Olive st., Monday, 9 to 12 only.

HOUSEWOMAN WANTED—Elderly lady to help in housework; good home. 6501 Manchester.

HOUSEGIRL WANTED—Good girl for general work; no washing; wages $4 per week; small family; 1235 Clara av.; take Page cars.

HOUSEGIRL WANTED—Girl for general housework in family of 4. 4305 Cook av.

HOUSEGIRL WANTED—German girl or woman for housework in small family; no washing. 1618 N. 17th st.

HOUSEGIRL WANTED—Girl to assist with housework and washing in small family. 5353 Cote Brilliante av.

HOUSEGIRL WANTED—For general housework; no washing. 4571 Cook av.

HOUSEGIRL WANTED—16, to assist with light housework; call Monday. 3631 Finney av.

HOUSEGIRL WANTED—For general housework and cooking, in a private family; no washing or ironing. Apply at 5124 Fairmount.

HOUSEGIRL WANTED—15, to assist in light housework; family of 2; no washing; steam heat; janitor. 918A Pendleton av.

HOUSEGIRL WANTED—A good girl for general housework. 1015 N. 6th st.

HOUSEGIRL WANTED—Girl 14 to 16 for light housework. 4554 Cook.

HOUSEGIRL WANTED—Girl to assist in light housework. 1722A Bellglade.

HOUSEGIRL WANTED—Girl for light housework, small family. 35 S. 15th st.

HOUSEGIRL WANTED—Good girl for general housework; small family. 4559 Morgan st.

HOUSEGIRL WANTED—Settled colored woman for general housework. 5524 Cates av.

HOUSEKEEPER WANTED—German widow without incumberance for widower. Ad. K 134, P.-D.

HOUSEGIRL WANTED—Good wages, pleasant home, small family. 2724 Sheridan av., 2d floor.

HOUSEGIRL WANTED—German girl for general housework. 3201 Shenandoah, cor. Compton.

HOUSEGIRL WANTED—Girl for general housework; small fam., small house. 2917A Dayton.

HOUSEKEEPER WANTED—An elderly lady to keep house for an old couple; good wages. 4277 Lee av.

HOUSEGIRL WANTED—Respectable white girl for general housework; small family. Apply 4362 St. Ferdinand.

HOUSEGIRL WANTED—For general housework. 1950A Sidney st.

HOUSEGIRL WANTED—For general housework. 5803 Bartmer av.

HOUSEGIRL WANTED—Girl for general housework. 3641 Flora bldg., near Grand and Russell.

HOUSEGIRL WANTED—Good girl for general housework. 935 Rutger st.

HOUSEGIRL WANTED—Girl for general housework; German preferred; 2d floor. 1946 Arsenal.

HOUSEGIRL WANTED—Colored housegirl. 2830 Olive st.

HOUSEGIRL WANTED—Girl to assist in housework about 14 or 15 years old. 4321 N. 21st.

HOUSEGIRL WANTED—Young girl to assist with housework; good home. 4424 West Belle.

HOUSEGIRL WANTED—Girl to cook, wash and iron in small family. 4392 Olive.

HOUSEGIRL WANTED—2110A Olive st.; bell No. 3.

HOUSEGIRL WANTED—Private family; good pay. 907 N. Leonard av.

HOUSEGIRL WANTED—For general housework; must be good laundress; assisted with cooking. 4107 Morgan st.

HOUSEKEEPER WANTED—For rooming house. Call at 211 S. Broadway.

HOUSEGIRL WANTED—For general housework. 3233 Lawton av.

HOUSEGIRL WANTED—For general housework. 5170 Cabanne av.

HOUSEGIRL WANTED—For general housework; small family; no washing. 4618 Vernon av.

HOUSEGIRL WANTED—Young, for general housework; no laundry; wages $16. 12 Lewis, Taylor and Finney avs.

HOUSEGIRL WANTED—For general housework; small family; no children. 4643 Cook av.

HOUSEGIRL WANTED—For general housework; with or without washing. Apply at 4349 West Belle pl.

HOUSEGIRL WANTED—For general housework; 2 in family; have man to do all outside work; good girl will find this a nice place. 5119 Morgan.

HOUSEGIRL WANTED—For general housework; good wages. 5078 Cabanne.

HOUSEGIRL WANTED—Girl for general housework. 1424 N. Jefferson av.

HOUSEGIRL WANTED—A German girl; must be a good cook; no outside work; good wages for good help. 2918 Locust.

HOUSEGIRL WANTED—Experienced girl for general housework; liberal wages to competent girl. 5057A McPherson av.

HOUSEGIRL WANTED—General housework. 4159 Westminster pl.

HOUSEGIRL WANTED—For general housework. 5152 Cabanne av.

HOUSEGIRL WANTED—German girl to do housecleaning for 3 days. Ad. N 77, Post-Dispatch.

HOUSEGIRL WANTED—Young girl to assist with light housework. 3883 Washington av.

HOUSEGIRL WANTED—For general housework; small family; good wages. 5006 Maple av.

HOUSEGIRL WANTED—For general housework; no children; good wages. 3618 Finney av.

HOUSEKEEPER WANTED—Protestant lady for elderly widower; no children; state full particulars and terms. Ad. M 137, Post-Dispatch.

HOUSEGIRL WANTED—A good housegirl; good wages. 3029 Franklin av., downstairs.

LADIES WANTED—1000 young ladies to sit for When $2 photos; reduced from $4. 1631 Franklin av.

LADIES or girls; copy letters at home; nothing to buy; $12 per 1000, paid weekly; send addressed envelope for copy and instructions. United Pen Co., 87 Nassau st., New York.

LADIES wanted everywhere; copy letters home evenings and return to us. We pay $10 thousand; send addressed envelope; particulars and copy. Ad. Guarantee Dept., S 53, Box 1362, Philadelphia, Pa.

LADIES WANTED—Copy letters at home; $20 per 1000; send stamped envelope for application. Leslie Novelty Co., Dept. 13, Chicago.

LADIES, copy letters at home; $12 1000; send stamped envelope for application. Dept. 61, Crystal Novelty Co., 3812 Indiana av., Chicago.

LADIES WANTED—For our addressing department; $6 easily earned at home; no canvassing, mailing or letter writing; simply addressing; inclose self addressed envelope particulars. Manager A. B. C., 27, Box 1588, Philadelphia.

LADIES, working spare time, earn $7 to $14 weekly, making sofa pillows, etc.; everything furnished; no canvassing; steady work; send stamped, addressed envelope. New Era Mfg. Co., Erie st., Chicago.

LADIES WANTED—Two ladies to stamp patterns and copy designs; artistic work. N 184, P.-D.

LADIES WANTED—10; steady home work during leisure hours; $2 day; exp. unnec. N 185, P.-D.

LADIES, beautiful complexion and fine healthy skin, if you join health club. 3723 Olive st.

LADIES WANTED—To join health club at 3723 Olive st.; morning and evening class.

LADY WANTED—Refined, to take course in physical culture; position if desired. Ad. M 131, Post-Dispatch.

LADIES to learn dressmaking and learn World's Fair Premium Tailor System; ladies make their own dresses while learning. 1330 La Salle; take Bellefontaine car to door.

LADIES AND GIRLS WANTED—Three hours' daily work; $5 per week. Ad. N 193, Post.-D.

LADIES WANTED—To do home work. 3322 Pine.

LADIES WANTED—To do embroidery and Battenberg at their homes; steady work. Chicago Crochet Co., Chicago, Ill.

LADY WANTED—Widow, unincumbered preferred, as assistant for photographer; no experience needed. Ad. L 160, Post-Dispatch.

LADY WANTED—Young lady to learn sewing, as seamstress. 2608 Walnut st.

LADIES WANTED—At once, for home work; send stamped envelope to Ad Supply Co., Louisville, Ky.

LADIES to do piecework at their homes; we furnish all materials and pay from $7 to $12 weekly; send stamped envelope to Royal Co., 34 Monroe st., Chicago.

LADIES—Earn big money at home in spare time; send 15c for special outfit; beautiful scarf pin free. Olsen, Dowling Co., 4127 Union, Chicago.

LADIES to work doilies and centerpieces at home; all materials furnished; highest prices paid; no canvassing; send stamped envelope to ... Supply Co., ... bldg., Chicago.

HELP WANTED—FEMALE.

14 Words or Less, 10 Cents.
Business Announcements, 10 Cents a Line.

LADY AGENTS WANTED—Skirts, corsets, corsettes, girdles, bustles, dress materials, etc. J. E. Wood & Co., Syracuse, N. Y.

LADY WANTED—Bright, energetic, for general office work; state exp. and salary wanted. Ad. K 156, Post-Dispatch.

LADY WANTED—Of good character and education, neat appearance and pleasing personality desirous of learning a lucrative profession, to receive and generally assist in professional gentleman's office; moderate salary while learning; experience not necessary; unusual opening. Ad., giving full particulars, K 173, Post-Dispatch.

LADY WANTED—Young, of good appearance and address; must have good figure and clear complexion; to assist managing ladies' department of traveling physical culture teacher; experience not necessary; excellent opening for the right one. Ad. K 172, Post-Dispatch.

LADIES WANTED—25, at once on holiday goods, $2 day, steady. Ad. N 194, Post-Dispatch.

LADIES WANTED—To work on novelties, steady, no canvassing. 719 N. Leffingwell, near Morgan.

LADY WANTED—Salary and expenses; one reliable, to travel and employ agents for high class toilet preparations. Ad. Taxis Toilet Co., Chicago, Ill.

LADY WANTED—For a permanent position in our business, lady of prepossessing appearance and fair education; experience not absolutely necessary, but must have good refs. L 63, P.-D.

LADY WANTED—One only in each vicinity to handle our staple line of fine jewelry; samples furn. free. O. L. Coleman & Bro., Dallas, Tex.

LADIES WANTED—To solicit; $1 day and car fare. Mr. Odell, 616 Channing av.

LADY'S MAID WANTED—Who understands nursing, massage and plain sewing and is a pleasant reader; permanent place, good home and wages. Address L 150, Post-Dispatch.

LADIES

See that your husband and son get their overalls and jumpers laundried at the Mechanics' Steam Laundry, 411 S. 22d st., for 15c per suit. Repairs free. A postal will bring our wagon.

LADIES WANTED—1000, to learn the method and art of proficient demonstrating and all conversation; languages quickly; then secure positions everywhere and the World's Fair. "National Demonstrating College." For terms address M 65, Post-Dispatch.

LAUNDRESS WANTED—White; first-class. 5424 Clemens av.

LAUNDRESS WANTED—For Monday. Call Sunday. 1717 Cora.

LAUNDRESS WANTED—White. Apply at 3987 Washington av.

LAUNDRESS WANTED—First-class laundress. Call immediately at 3916 Connecticut st.

LAUNDRESS WANTED—Laundress for 2 days in week. 3657 Botanical.

LAUNDRESS WANTED—Laundress for Monday and Tuesday. 3553 S. Jefferson av.

LAUNDRESS WANTED—First-class laundress for Monday and Tuesday. 4202 Page.

LAUNDRESS WANTED—Also girl for general housework; must sleep at home; call after 11 a. m. 1111 Locust st.

LAUNDRESS WANTED—White, first 2 days in week. 4345 West Belle.

LAUNDRESS WANTED—First-class laundress and good ironer. 4248 Delmar.

LAUNDRESS WANTED—Good laundress. 3936 Delmar bl.

LAUNDRESS WANTED—6000 Maple av.

LAUNDRESS WANTED—1st-class laundress. 3838 Cook av.

LEARNERS WANTED

Wanted 20 girls, from 13 to 15 years, to draw ribbons, cut embroideries and run errands in factory; wages $2 to $4 per week; steady employment. Apply at once. S. Grabinsky & Co., 717 N. 7th st.

LECTURERS WANTED—Ladies; salary and expenses. Dr. Sawyer, 11 S. Water, Chicago.

LININGMAKERS WANTED—On ladies' shoes. Courtney Shoe Factory, 21st st. and Lucas av.

MEN and women, copy letters at home; highest prices paid; money advanced weekly; send addressed envelope for copy and instructions. Standard Pen Co., 220 Fulton st., New York.

MILLINERY MAKERS AND SALESLADIES WANTED. THE MEYER STORE, N. e. cor. Broadway and Washington av.

MODEL WANTED—Lady model for cloak factory; must be correct 36 bust measure and 43 skirt length; give description and salary. Ad. M 180, Post-Dispatch.

MODEL WANTED—Inexperienced girl of good figure to pose in draperies for artist; give detailed description. Ad. M 191, Post-Dispatch.

NURSE WANTED—Competent to care for 2 walking children; Protestant preferred. 5053 Westminster pl.

NURSE WANTED—For baby 1 year old; must be 18 or over. Ad. N 84, Post-Dispatch.

NURSE WANTED—A good German person to wait on an elderly lady and assist in some housework. Mrs. Marie Bollman, 3635 Flora bl.

NURSE WANTED—For one child. 518 Whittier st.

NURSE WANTED—Experienced, for infant 2 months old, at West End Hotel; apply to Dr. Bahrenburg, 3706 Finney av., Sunday, between 10 and 12 o'clock.

NURSEGIRL WANTED—A good nursegirl. 5170 Cabanne av.

NURSEGIRL WANTED—Competent; for small ...d; good wages. 4238 Maryland av.

NURSE WANTED—Strong woman. Ad. with terms and ref., L 77, Post-Dispatch.

NURSEGIRL WANTED—Competent, to assist with upstairs work; first-class wages. 4388 McPherson av.

NURSEGIRL WANTED—Young exp., for nurse and light work; ref.; good wages. 5670 Cabanne av.

NURSEGIRL WANTED—808 N. Compton av.

NURSEGIRL WANTED—12 to 15 years; 2 small walking children. 1235 Market st., Crystal Hotel, room 17.

NURSEGIRL WANTED—Experienced. 6000 Maple av.

NURSEGIRL WANTED—To care for child and assist in light housework. 4483 Morgan st.

OFFICE ASSISTANT WANTED—Bright, energetic young lady, stenographer preferred; neat penman; good at figures; state age and salary expected. Ad. N 10, Post-Dispatch.

OPERATOR WANTED—Experienced on custom pants; steady position. Rombotis-Sheehan Co., 1421 Olive st.

OPERATORS WANTED—Experienced, on ladies' white lawn shirt waists; best prices and steady work. Apply to A. Newville, 4th fl., 1006 Locust.

OPERATORS WANTED—Sewing machine operators on shirts and overalls; steady work; good wages. Premium Mfg. Co., 1008-10 St. Charles.

OPERATORS WANTED—Experienced, on overalls and drawers. Sexton Bros., 415 N. 8th st., 5th floor.

OPERATORS WANTED—Experienced on ladies' muslin underwear; learners taken and paid while being taught. Ferguson-McKinney Muslin Underwear Factory, 1006 Locust st., 3d floor.

OPERATORS WANTED—On shirts; 2 fellers on double needle machines, 2 frontmakers and 2 operators to put on cuffs; only steady girls who want to make good wages need apply; 2 young girls taken and taught. The Paul E. Wolff Shirt Co., 815-817 Washington av.

OPERATORS WANTED—Operators in muslin underwear. Sterling Mfg. Co., 1421 Olive.

PACKERS WANTED—Experienced, on men's fine shoes. Desnoyers-Courtney Shoe Co., 21st and Lucas av.

PARK PL., 1122 N.—Will board lady or will rent furnished or unfurnished room with privilege of getting own meals.

PERSONS afflicted with skin diseases, or running sores will learn something of interest by calling or addressing the Carpathian Med. Co., n. e. cor. Delmar and King's highway bl.

PETTICOAT MAKERS WANTED—Experienced petticoat makers. 927 N. 11th st.

PLAIN sewing at home, $9 week; materials sent everywhere free; steady work; send addressed envelope for particulars. Du Pont Dept, S 53, lockbox 1382, Philadelphia, Pa.

POSITIONS FILLED—Last week the following employed students of the Southwestern Business College, 810 Olive st., as bookkeepers and stenographers: M., K. & T. R. R., freight department; Armour Packing Co., National Stock Yards, Anthracite Coal Co., 316 Missouri Trust bldg.; Jersey Farm Dairy Co., 1015 Russell av. This school prepares persons for the best office employment and makes a specialty of assisting graduates to positions. Day and night school.

PRESSERS WANTED—Experienced on vests; machine girls and basters. 4111 California.

PRESSER WANTED—On ladies' muslin underwear. Sterling Mfg. Co., 1421 Olive.

PRESSING GIRLS WANTED—2; on pants. 2018 Penn st.

SALESLADIES WANTED—2, experienced, for millinery; also 2 milliners. M. Tobin, 400 N. Broadway.

HELP WANTED—FEMALE.

14 Words or Less, 10 Cents.
Business Announcements, 10 Cents a Line.

SALESLADIES WANTED—Experienced salesladies. Apply Monday, Goodyear Mackintosh Co., 720-722 Olive st.

SALESLADY WANTED—In ladies' notion store. Address L 146, Post-Dispatch.

SALESLADY WANTED—Experienced; references required. 620 N. Broadway.

SALES-LADIES WANTED-100 salesladies; some good places and steady positions. Apply 7:30 Monday morning, Schaper Bros., 815 N. Broadway.

SEAMSTRESSES WANTED—Two; neat; 1 apprentice girl; call Sunday. 4234A Finney av.

SEAMSTRESS WANTED—To assist with housework; refs. required. Call Monday between 8 and 11, 3702 Washington.

SEAMSTRESS WANTED—Work in spare time for board. 3818 Windsor pl.

SEAMSTRESSES WANTED

Wanted operators on muslin underwear; will teach young girls and pay them while learning; steady work. 715 N. 7th st.

SEWERS WANTED—Exp. hand sewers on men's neckwear; good pay, steady work. Ferguson-McKinney Neckwear Factory, 10th and Lucas.

SHIRT FINISHER AND STARCHER WANTED—Brottelle Laundry, 1828 Locust.

SHIRTMAKERS WANTED—10, experienced, to put on collars and cuffs; steady work and good pay. Apply at Ferguson-McKinney Shirt Factory, 2, 1700 S. 14th st.

SHIRTMAKERS WANTED—15, on all parts; also 3 examiners. Ferguson-McKinney Shirt Factory, 3, 1520 N. 13th st.

SHIRTMAKERS WANTED—On all parts; steady work and good pay. The New Era Mfg. Co., 905 Lucas av.

SHOEMAKERS WANTED—Vampers, closers, top stitchers, lining markers, and fitting room help in general. Apply La Prelle Shoe Co., new factory, 11th and Washington av.

SHORTHAND and typewriting thoroughly taught $2.50 per month; new plan. Ad. B 174, P.-D.

SHORTHAND, touch typewriting: Day and night school; exclusively for ladies; expert teachers; terms reasonable; up-to-date typewriting facilities; positions secured; investigate. Mrs. Barnes, 3501-3503-3505 Olive st.

SKIRTMAKERS WANTED—Experienced; good pay; steady work. 1424 Franklin av., 2d floor.

SKIRT AND JACKET HANDS ON SUITS AND CLOAKS WANTED. THE MEYER STORE, N. e. cor. Broadway and Washington av.

SHIRTMAKERS WANTED—Experienced; power machines. 1919 Chouteau av.

SOLICITORS WANTED—Experienced; good salary. Call Monday. 522 Century bldg.

SOLICITOR WANTED—Lady, can easily earn good money; experience absolutely unnecessary, in spare time after business. Ad. N 74, P.-D.

SPECIAL inducements to operators on muslin underwear; also little girls to sew on buttons and assistant forelady; good wages; steady work; come ready to work. L. Friedman & Co., 411 N. 11th st.

STENOGRAPHER WANTED—State experience and salary expected. Ad. M 94, Post-Dispatch.

STENOGRAPHER WANTED—For a few hours daily; state price. Ad. N 195, Post-Dispatch.

STENOGRAPHERS WANTED—By Mme. Eoline Stanley to use my Niagara Spray Bleach, Bust Food, Rose Bloom, Skin Food, etc.; none better. Demonstrated at Grand-Leader and sold by leading drug and dry goods stores.

STENOGRAPHER WANTED—One who can assist in bookkeeping. St. Louis Iron & Metal Co., n. e. cor. 8th and Gratiot.

TEACHER WANTED—Experienced sewing machine teacher; must speak English and German; apply today. 1210 Franklin av.

VAMPERS AND STITCHERS WANTED—On men's and women's work; also girls to learn. Pacific Factory, Jefferson and Madison.

WAIST FINISHER WANTED—First-class waist finisher; no other need apply. L 34, Post-Dis.

WAIST HELPER WANTED—One; first-class; also apprentice. 4116A Finney av.

WAIST MAKERS WANTED—Expert waist makers; first-class wages. 3741 Windsor pl.

WAISTMAKERS WANTED—Waist and skirt makers. 724 N. Spring av.

WANTED—All persons suffering with piles to know that Mechanics' Pile Cure will cure them; price $1; for sale only at home office; cure guaranteed. Address all orders to Mechanics' Pile Cure, Carthage, Mo. P. O. Box 336.

WANTED—Ladies to learn useful trade, hairdressing, manicuring and facial massage taught; four to eight weeks; practical method; positions waiting. Call or write, Moler College, 1141 Market st.

WAISTMAKERS WANTED—Exp.; best pay in city. Macdonald Mfg. Co., 715-713 Lucas av.

WAITRESSES WANTED—Universal, 918 Olive st.

WANTED—Experienced hand for muslin underwear. 1509 Biddle.

WANTED—Experienced alteration hands. T. W. Garland, 409 N. Broadway.

WANTED—By Mme. Eoline Stanley, ladies to use my Skin Food, Niagara Spray Bleach, Complexion Cream, Hair Tonic, Rose Bloom, Bust Food, Powder, Soap and Enamel; being demonstrated by the Grand-Leader Toilet Dept., and sold by leading dry goods stores; agents wanted. Mme. Eoline Stanley, 3027 Laclede.

WAIST FINISHERS WANTED—First-class. 2620 St. Vincent av.

WAIST MAKERS WANTED—25; new shop; good pay; steady work. 720 N. 11th st.

WAITRESS WANTED—For dinner hours; start tomorrow. 3513 N. Broadway.

WASHERWOMAN WANTED—For Monday, 1108 Victor st., upstairs.

WASHERWOMAN WANTED—Middle-aged, for private family; good pay; Jewish preferred. 2329 Franklin av.

WASHERWOMAN WANTED—At 3110 North Market st.

WASHERWOMAN WANTED—Must be able to iron well. Apply Sunday morning before 11 o'clock, 3458 Sidney st.

WILSON, shorthand without expense; children of laundress or working woman. Ad. N 61, P.-D.

WIRE FRAME MAKERS WANTED—Also girls to learn. Sylvester C. Judge Hat factory, 1819 Pine st.

WOMEN WANTED—Neat and willing women for 5 days in the week. Apply at the north basement entrance of the Mary Institute, Lake av. and Westminster pl., before 11 or after 2.

WOMAN WANTED—Middle-aged, for light housework; at once. F. Frank, 1215A Jones st.

WOMAN WANTED—To scrub floors. Tony Faust Restaurant.

WOMAN WANTED—Young, to cook, wash and iron. Apply 3452 Pine st.

WOMAN WANTED—For general housework, good wages. 3048 Locust st.

WOMAN WANTED—Middle-aged, for general housework; must sleep at home. 1411 Hebert st.

WOMAN WANTED—To wash silver and work in kitchen; call Monday, early. 411 N. 8th st.

WOMAN WANTED—To work in kitchen. George Lantz, 305 N. 3d st.

WOMEN WANTED—Two, of good address, to call on prominent business men and visit large institutions. Apply Room 403, Emilie bldg.

WOMAN WANTED—To assist with housework in exchange for rent of basement room; small family. 2124 Olive st.

WRITERS everywhere, copy letters; material furnished. Salary paid. Particulars stamp. Lewis Co., Cleveland, O.

YOUNG LADY WANTED—Refined, who writes a rapid and characteristic hand; fine salary to right person. Ad. M 162, Post-Dispatch.

NEW YORK MILLINERY SCHOOL

4309 Easton av.; thorough instructions in the art of millinery; pupils received any time and prepared for positions or business.

MRS. OFFENBAKER.

SHORTHAND.

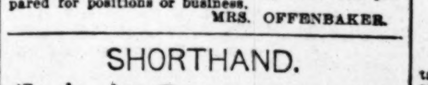

Pie, pay, poe, my, mow, aim, nay, ache. Day and Night School. Four months' course Day, $25. Night school $4 per month. BURGESS SHORTHAND COLLEGE, Thirty-first and Olive sts.

$20 PER THOUSAND

For copying letters with pen and ink or by typewriter and returning to us; no names to supply or addressing envelopes; writing materials furnished free; inclose stamp; for instructions, address Xray Co., Toledo, O.

DAY AND NIGHT SCHOOL

Rubicam Shorthand College, Missouri Trust bldg., 7th and Olive and Grand and Finney avs.

HELP WANTED—FEMALE.

14 Words or Less, 10 Cents.
Business Announcements, 10 Cents a Line.

WRITERS WANTED—Exp. and rapid writers to ... Ap. ...

YOUNG LADY or boy taught shorthand and typewriting for services. 215 N. 31st st.

YOUNG LADY WANTED—To work in cigar store; refs. required. 2337 Olive st.

ANYONE anywhere who would correspond for newspapers; good pay; experience unnecessary. Send for particulars. Press Syndicate, Lockport, N. Y.

ADHESIVE, invisible, harmless; Satin-Skin Powder is only one made that doesn't clog the pores. 25c. Barr's.

LEARN proofreading; situations secured; $15 to $25 weekly. Home Correspondence School, Phila.

TRY a can of Floor Lac, 55c; best on earth; money back if not satisfactory. Great Western Paint Co., n. e. cor. 12th and Pine. Phones.

$20 PER 1000 for copying letters with pen and ink or by typewriter and returning to us; no names to supply or addressing envelopes; writing material furnished free; inclose stamp. For instructions, etc., ad. Xray Co., Toledo, O.

$4 PER 100 securing addresses for us; send dime and stamp for blank book and particulars. G. Coleman, 5049 Grand bl., Chicago.

LADIES' TAILORING COLLEGE. Hillman's Ladies' Tailoring College, 1801 S. Broadway; dressmaking is simplified by our patent system; cut perfect; every garment without fitting or measuring. Big profit for agent.

LAUNDRY HELP WANTED.

14 Words or less, 20c

GIRLS WANTED—3 collar girls, 1 finisher, 2 mangle girls, 1 bander, 1 cuffer, 1 sleever. Westminster Laundry, 4115 Olive st.

IRONER WANTED—Experienced bosom ironer. Schaab Laundry Co., 2300 Walnut st.

IRONER WANT... Laundry Co., Jefferson and Arsenal.

IRONERS WANTED—Band ironer, sleeve ironer and 3 starchers; $1.10 per day. New Bremen Laundry, 2511 Bremen av.

IRONERS WANTED—Experienced ironers on ladies' white lawn shirtwaists; good wages; steady work. Apply to A. Neuville, 4th floor, 1006 Locust st.

IRONERS WANTED—Plain ironers and shirt finishers at Excelsior Laundry, 1012 N. Grand av.

LAUNDRY HELP WANTED—Sleeve ironer and ladies' clothes ironer; good wages. Gem Laundry, 4958 Suburban tracks.

MARKERS WANTED—Girls for marking good with the pen, at Excelsior laundry, Grand and Bell avs.

MARKERS WANTED—2 exp. markers and sorters, 2 bundle wrappers, girls for collar, cuff and body ironers. National Laundry Co., 3401 Laclede av.

STARCHERS WANTED—2 starchers, 2 women to wash flannels, 4 exp. mangle girls. National Laundry Co., 3401 Laclede av.

LOST AND FOUND.

14 Words or Less, 20 Cents.

Lost.

BROOCH—Lost, gold and green enamel brooch. Return for reward to Severson's, 202 N. Eighth.

CHAMOIS BAG—Lost, containing 5 diamond rings, pair plain earrings and $100, in grandstand at Fair Grounds, between 4 and 5 p. m., Friday, Oct. 31. Finder may keep money for return of jewelry. 1124 North Park pl.

DOG—Lost, yellow head, black back, name Totts. Return to 503 S. 14th st.

DOG—Lost, black cocker spaniel, in the neighborhood of 6000 Easton; reward. 1419 Roan av.

DOG—Lost, female dog; city tag 24,203. Reward of $5 if returned to C. Gardner, 2119 Carr st.

DOG—Lost, white pointer, brown spots, brown head; $5 reward, no questions asked. A. M. Goessling, 717 N. 11th, or 22 Benton pl.

EYEGLASSES—On gold chain, Bellefontaine or Market st. car, in case, Erker Bros.; reward. Ad. M 135, Post-Dispatch.

EYEGLASSES—Lost, Friday afternoon, Olive st. car, near Bartmer av., pair eyeglasses; reward. 5836 Bartmer.

FAN—Lost, carved wood handle fan, blue ribbon, on Washington av. car, Saturday morning; return, reward. 4066 Page bl.

JACKET—Taken from Grand Opera House Friday night; $5 reward and no questions asked. J. P. Gately, 310 N. Broadway.

KEYS—Lost, 3 keys on ring. Return to Ensign Specialty Co., 422 Mermod-Jaccard bldg.

LOCKET—Lost, diamond-studded locket. Return to room 46 Gay bldg. Liberal reward.

MILEAGE BOOK—Lost, interchangeable mileage book No. 283,559. Return to 718 Mermod-Jaccard bldg. and receive reward.

MULE—Strayed, from 4472 Clayton av., one dark bay horse mule, one gray mule. Return or notify and receive reward.

PARCEL—Lost, on car 1780, Page. Please return to 1311 Temple pl.; reward.

PIN—On Broadway, sacred heart pin; initials M. M. G.; return to Janitor Roe bldg.; reward.

PIN—Lost, St. L. C. P. class pin, Saturday, on Ridge, Academy, Minerva or King's highway; dates '92-'93. 5086 Ridge av.

PURSE—Lost, chatelaine purse containing three keys, small purse, memo., cash and knife. Return to 3015 Washington av., and receive reward.

PURSE—Lost, Meyer dry goods store, containing $18. Reward Cook Avenue Pharmacy, 3900 Cook.

RING—Lost, large 2-stone diamond ring. Reward of $200 and no questions asked if returned to 4661 Delmar bl.

SPECTACLES—Lost, gold-rim spectacles, between 6th and Washington av., and 6th and Morgan. Reward. 2706 Gamble.

SPECTACLES—Lost, on Bremen av or Broadway car Saturday eve; lib. reward. 605 Chouteau av.

STUD—Lost, diamond stud, 21st and Market, or between Leffingwell and Thomas; liberal reward. 2820 Thomas.

SUNBURST—Lost; diamond sunburst pin, walking or on car between 7th and Haven and Olive st. Return to 7208 S. Broadway and receive reward or telephone Carondelet 103A.

TABLE COVER—Lost, between Simmons Hardware Co.'s retail store and our store in the Odeon bldg., white organdy table cover, embroidered in clover leaves with white silk and bands of white satin; suitable reward. Ellison & Tesson.

WALLET—Lost, on grounds of Christian Bros. College or on Easton av. car, Saturday afternoon, green morocco wallet, with money. Contents described and liberal reward at 4424A McPherson.

Found.

DOG—Found, large pale tan curly dog; owner can get same at 1132 N. 24th st.

FOUND—At the Grand-Leader Toilet Department, Niagara Spray Bleach, guaranteed to remove freckles, pimples, blackheads and other facial blemishes. Mme. Eoline Stanley's fine line of high-grade toilet preparations are being demonstrated at Grand-Leader and sold by leading drug and dry goods stores; once tried always used; agents wanted. Mme. Eoline Stanley, 3027 Laclede av.

DRESSMAKING.

14 Words or less, 20c

DRESSMAKER desires partner, lady with large circle of acquaintances, to influence business; first-class establishment; money and experience not required. Ad. L 46, Post-Dis.

GENERAL dressmaking at reasonable rates at French Dressmaking School, 110 Olivia bldg., Grand and Windsor.

WANTED—Buttonholes to make in ladies' waists, skirts, children's clothes. 1912 California.

WANTED—Plain sewing and children's dresses at home; near Euclid and Easton; answer one week. Ad. H 170, Post-Dispatch.

COLLEGE OF DRESSCUTTING AND DRESSMAKING

Dressmaking and ladies' tailoring taught; terms to suit everybody; best school for beginners; ladies make their own dresses while learning. Mme. Claire Laeis Drumm, suite 840 Century bldg., 9th and Olive sts.

FRENCH DRESSMAKING SCHOOL

Olivia bldg., suite 113½ Grand av., between Finney and Windsor. Dressmaking reasonable.

WEIDEL'S LADIES' TAILORING COLLEGE.

3838-3840 Olive st., St. Louis, Mo. Finest equipped institution for teaching ladies tailoring and dressmaking; night school Monday and Friday eves; write for terms. J. A. WEIDEL.

STOCKS AND BONDS.

14 Words or less, 20c

EIGHT PER CENT. compound interest bond, secured by deposit, for sole protection of investors; no scheme; thoroughly legitimate; full particulars on application. M 118, Post-Dis.

STOCK—Granite Mountain oil stock. Ad. L 19, Post-Dispatch.

STOCKS—For sale, all kinds of mining and oil stocks at bargains. H. F. Lugar, 1317 Chemical bldg.

STOCK—For sale, 500 shares copper stock. Ad. M 174, Post-Dispatch.

...,000 SHARES St. Louis Mining and Milling Co. of Montana. Apply to Chas. Robin, atty.-at-law, ... bldg.

ROOMS FOR RENT.

14 Words or Less, 10 Cents.

ADAMS ST., 2343—Neatly furnished front room; reasonable price.

ADAMS ST., 2637—Neatly furnished front room, for gents; 2d floor.

ARSENAL ST., 1939—Nicely furnished front room, in private family.

AUBERT AV., 767—Fur. or unfur. rooms in private family; all convs.

BACON ST., 2763—Fur. or unfur. room, steam heat, so. ex.; every convs.; private family; near St. Louis and Grand.

BALDWIN ST., 2605—$5; room and kitchen.

BAYARD AV., 782—Large, bright, well-furnished room; all conveniences; couple or 2 gents.

BAYARD AV., 1206—Convenient, comfortable room; cars convenient; small private family; near 3 car lines.

BEAUMONT AV., 291 S.—Second-floor front room for gentlemen; bath; modern convs.

BELL AV., 3030—Agreeable couple, 3 small sunny rooms; housekeeping; gas; $15.

BELL AV., 3200—2d story front unfurnished room, cheap.

BELL AV., 3018—I have a very nice room, suitable for 2 ladies or gents; all convs.

BERMEN AV., 1425—Fur. room for light housekeeping, also at 3914 N. 11th st.

BIDDLE ST., 2417—2 newly fur. front rooms for 2 or 3 gents, $1.25 per week each.

BLAIR AV., 1512—2 rooms, 2d floor; furnished complete housekeeping; $12.

BRANTNER AV., 3131—Large front room for 2 ladies or gents, or back rooms.

BRANTNER AV., 3123—Fur. room; hot bath; all conv.; block from Easton and Francis.

BREMEN ST., 1421—3 rooms for light housekeeping.

BROADWAY, 508 S.—Nicely furnished rooms; $1 and $1.25.

BROADWAY, 107 N.—Rooms, 50c, 75c, $1 per day; weekly rates correspond.

BROADWAY, 311 S.—Nicely furnished rooms for 2 gentlemen or light housekeeping; also 1 hall room.

BROADWAY, 2125 N.—Furnished room for light housekeeping.

BROADWAY, 12 AND 14 S.—The best furnished room in this city to let; everything brand new and first-class; steam heat, electric light, fine baths, best of service; over 60 rooms, ranging from $2 to $5 weekly; centrally located, as everybody knows; you can save car fare and can always be ready to get to your business in 15 minutes. Remember, this is no hotel life, but is the private residence of Mrs. Fanny Hall, and the furniture in the house cost over $40,000; popular prices, best of rooms is our motto. Apply to housekeeper, Mrs. Samuels, 12 and 14 S. Broadway, next door to the Broken Heart.

CALIFORNIA AV., 1540—3 nice rooms and summer kitchen, $10; coal if wanted.

CALIFORNIA AV., 4105—1 or 2 large light rooms, with bath, fur. or unfur., for gents or light housekeeping; no children; private family.

CARDINAL AV., 808 N.—Neatly furnished second-story front room; gas, hot bath; terms reasonable; in widow's home.

CARDINAL AV., 219 N.—Nice room; cheap for 2 persons.

CAROLINE ST., 3555A—Nicely fur. front room.

CARR ST., 1727—Handsomely furnished rooms, complete for housek'ping; every conv.; rent reas.

CARR ST., 1311—2-story front room, furnished for 1 or 2 gents; also small room.

CASS AV., 918—2 nice rooms, city water, $6.50; with stable, $9.

CASS AV., 3007—2 large connecting rooms, furnished complete for housekeeping; all con.

CASS AV., 2809—Nicely furnished rooms, complete for housekeeping; connecting or single; laundry.

CASS AV., 910A—3d floor; large, pleasant front room; neatly furnished; for 1 or 2 gentlemen; $2 week.

CASTLEMAN AV.—A widow having a nice home would rent 2 rooms furnished to gentlemen only. Ad. K 86, Post-Dispatch.

CHAMBERS ST., 1126—Fine furnished room; gas and bath.

CHANNING AV., 1103 N.—2 desirable rooms; private family; refs. exchanged.

CHANNING AV., 105 N.—Three beautifully furnished front rooms for gentlemen or ladies employed; all conveniences.

CHANNING AV., 618 N.—3400 west—Suit desirable for married couple or 4 gentlemen.

CHESTNUT ST., 1614-1616—Newly fur. south, and other rooms; steam heat, gas, bath; $2.50 week for two.

CHESTNUT ST., 1115—Well fur. front rooms, also rooms for light housekeeping; reas.

CHESTNUT ST., 1411—Nice clean rooms; very desirable; office, gas; $1 week up.

CHESTNUT ST., 1614 AND 1616—Newly furnished southern and other rooms; steam heat, gas, bath, etc.; $2.50 per week; two people.

CHOUTEAU AV., 706—Furnished rooms suitable for gents. Inquire at Goodenough Nation Store.

CHOUTEAU AV., 911—Nicely furnished front room; second floor.

CHOUTEAU AV., 2239—2 neatly fur. front rooms bath; 2 for light housekeeping; side entrance.

CHOUTEAU AV., 1304-1306—Nicely furnished 1st and 2d-floor front rooms, $2 and $2.50; also basement, housekeeping, $1.25.

CHOUTEAU AV., 1307—Nicely fur. 2d floor front, also other rooms; gents or housekeeping.

CHOUTEAU AV., 1219—Two connecting rooms for housekeeping; also other rooms for 1 or 2 gents.

CHOUTEAU AV., 1106—Large rooms, fur. complete housekeeping; $2 a week, also connecting room; $3 a week.

CHOUTEAU AV., 1012—Rooms for light housekeeping; furnished, $1.25 up; unfurnished, 75c up; connecting rooms.

CHOUTEAU AV., 944—Back parlor for 1 or 2 gentlemen; also housekeeping; $1.50.

CHOUTEAU AV., 1012—Unfurnished rooms, one $1.25 and $1.50 a week; two $7, $8, $9 and $10.

CHOUTEAU AV., 2220—3 large rooms; downstairs; $8; keys on premises.

CHOUTEAU AV., 1744—Furnished rooms for gentlemen or light housekeeping.

CHOUTEAU AV., 1114—Connecting rooms complete for housekeeping, cheap; other rooms for gentlemen or housekeeping.

CHOUTEAU AV., 1424—Furnished and unfurnished rooms; bath; other conveniences.

CLARK AV., 3023—Rooms for gentlemen or light housekeeping; $1.50 to $3 per week.

CLARK AV., 2344—Nicely furnished front room; family of widow and daughter; private.

CLARK AV., 2730½—Large, light front rooms, fur. or unfur.

CLAYTON AV., 6704—Three rooms and laundry.

CLARK AV., 3010—Furnished rooms for light housekeeping.

CLARK AV., 2143—1 or 2 connecting rooms, fur. or unfur.

CLARK AV., 2705—Basement rooms, furnished for housekeeping, with water; other rooms.

CLARK AV., 2717—2 lovely large connecting unfur. rooms; pantry, bath, all convs.; cheap.

COMPTON AV., 216 N.—Nicely fur. rooms for couple or gentlemen; gas, hot bath, cheap.

COMPTON AV., 227 N.—Nicely furnished front parlor; hot bath.

COMPTON AV., 724 N.—Nicely fur. 1st-floor front room, hot and cold bath.

COMPTON AV., 1113 N.—Two large 2d-floor rooms, nicely furnished; will rent connecting or separate; hot water and gas.

COMPTON AV., 212 N.—Nicely furnished 2d-story room; hot bath; all conveniences.

COMPTON AV., 1022½ N.—Nicely furnished front rooms; all conveniences. Call.

COMPTON AV., 17 N.—Nicely furnished room; gentlemen or housekeeping; very reas.; all conv.

COMPTON AV., 915½ N.—2 furnished rooms for light housekeeping; bath, gas and gas range.

COMPTON AV., 16 N.—Fur. rooms suitable for gentlemen or man and wife, single or en suite.

COMPTON AV., 220 N.—Nicely fur. room, all con.

COMPTON AV., 1019 N.—Nicely fur. front, for light housekeeping or gentlemen; conveniences.

COMPTON AV., 1021 N.—Comfortably fur. connecting rooms, complete for housekeeping, low price; private family.

CONNECTICUT ST., 4050—Nicely furnished room for one or two gentlemen; convenient to Tower Grove car.

CONNECTICUT ST., 4050—Nicely furnished room to respectable couple.

COOK AV., 4267—Comfortable fur. 2d floor front, fire, hot bath, private family; gents.

COOK AV., 4779—Nicely furnished room; all conveniences; use of piano.

COOK AV., 4539—Nicely furnished rooms; hot bath, gas; all conv.

COTTAGE AV., 4615—2 rooms complete for light housekeeping; furn. heat; coup. without children.

DAYTON ST., 2729—Suite of rooms, 2d floor, ... bath; ...

ROOMS FOR RENT.

14 Words or Less, 10 Cents.

DAYTON ST., 2813A—Nicely furnished room for 1 or 2 ladies or gentlemen; $1 week.

DELMAR BL., 4107—Single room suitable for gent; heat, bath; $8; board convenient.

DELMAR BL., 3927—Large 2d floor room; so. ex.; all convs.

DELMAR BL., 3814—2 well furnished connecting front rooms; furnace heat; best home cooking; reasonable.

DELMAR BL., 3817—Large, bright second-story front to rent; so. ex.; all conv.

DELMAR BL., 3923—3 second-story, so. ex., front rooms; family of 3; home comforts.

DICKSON ST., 2804—Nicely fur. 2d floor front room with alcove for light housekeeping.

DICKSON ST., 2827—Completely furnished rooms for housekeeping; modern house.

DICKSON ST., 2830—2 unfur. 2d floor rooms, front and connecting, to couple or gents; must be first-class people; would furnish one; reas.; gas.

DICKSON ST., 3008—Front room for 1 or 2 gentlemen, all convs.; private family.

DICKSON ST., 2910—Nicely fur. room, all convs., and hot bath, private family; will rent reasonable to single gent.

DICKSON ST., 3007A—Neatly furnished room; steam heat; all convs.

DOLMAN ST., 1026—Nicely fur. large room, so. ex.; housekeeping or sleeping.

EADS AV., 2814—Pleasant and comfortable room to gentleman; meals next door.

EASTON AV., 4219—Nicely furnished large front room suitable for 1 or 2 gents; reas.

EASTON AV., 3053—Furnished rooms; housekeeping; all conv.; so. ex.; also small room.

EASTON AV., 4217A—Nicely furnished rooms for gents.

EASTON AV., 3019—2 connecting back rooms, second floor, furnished for light housekeeping; gas, bath.

EASTON AV., 3025—Nice large front room for light housekeeping.

EASTON AV., 3005—2 rooms furnished for housekeeping; cook stove, gas stove; water in kitchen.

EASTON AV., 3950—6 rooms and bath. Inquire 3948A Easton av.

EASTON AV., 4338A—2 newly furnished rooms; bath; all convs.; pri. fam.; terms reas.

EASTON AV., 30..3—Nicely furnished room for light housekeeping; couple preferred.

EASTON AV., 4336—Newly furnished rooms in private family.

EASTON AV., 4416—Neatly furnished front rooms.

EASTON AV., 4911A—Elegant fur. hall or double room, very reas.; modern convs.

EASTON AV., 4416—2 neatly furnished front rooms.

EASTON AV., 4846—Neatly furnished room, private family; no children, bath and terms reas.

EASTON AV., 3214—Fine front room, all newly furnished; also very fine connecting room, newly furnished; with fine bath; private family; very cheap; bargain.

EASTON AV., 2925—Furnished hall room, 2d floor back.

EASTON AV., 3042—Nice, large unfurnished room on 2d floor; porch in front; restaurant below.

EASTON AV., 3154B—2d floor front room with all convs.; rent reasonable.

EASTON AV., 4209B—2 large unfur. front rooms, cabinet mantels, bath, etc.; cheap.

EASTON AV., 3029—Nicely fur. rooms, quiet and convenient.

EIGHTH ST., 1028 S.—Neatly furnished front room for gentlemen or light housekeeping; $2 w'k.

EIGHTH ST., 1018 S.—2 Furnished rooms in private family; everything new and every convenience; for 2 or 3 gents or couple; one fine street and handy to 2 car lines.

EIGHTEENTH ST., 713 N.—Neatly furnished rooms, for gents or couple.

EIGHTEENTH ST., 1119 N.—Newly papered and furnished second-story front; for gentlemen or couple.

EIGHTEENTH ST., 1027 N.—Furnished room, 2d-story front; hot bath; gaslight.

EIGHTEENTH, 1121 N.—Large front room for two gentlemen or light housekeeping.

EIGHTEENTH ST., 815 S.—Front and connecting rooms, with water, for housekeeping.

EIGHTEENTH ST., 906 S.—Neatly furn. front rooms with hot bath; so. ex.; for gentlemen or housekeeping.

EIGHTEENTH ST., 1103 S.—1 nicely fur. front room; for 2 or 4 gents.

EIGHTEENTH ST., 1102 S.—Nicely furnished rooms, with or without board; gas and bath.

EIGHTEENTH ST., 906 S.—Neatly furnished rooms; so. ex.; hot bath; gents or housekeeping.

EIGHTEENTH ST., 2526 S.—Cor. Sidney, nicely furnished very desirable room; modern con.; reas.

ELEVENTH ST., 404 N.—Newly furnished hall and front rooms; one minute to post office.

ELEVENTH ST., 210 S.—Furnished room for one or two gents.

ELEVENTH ST., 12 N.—Large front room, nicely fur. for light housekeeping; cheap.

EUCLID AV., 2632—2 nice unfurnished rooms for light housekeeping; beautiful grounds; $7.

EUGENIA ST., 2327—Nicely furnished room; bath, hot and cold; near Union Station.

EUGENIA ST., 2321—6 rooms; laundry, bath, fine closet, porches; southern exposure, good repair.

EUGENIA ST., 2119—Nicely furnished front parlor for couple or gentlemen; also 2d-story front room for gentlemen or housekeeping; so. ex.; conveniences.

EUGENIA ST., 2133—Nicely fur. front room for light housekeeping, hot water, laundry, bath.

EUGENIA ST., 2125—Basement room; will take work for rent; private entrance.

EUGENIA ST., 2821—6 rooms, laundry, bath, fine closets, porches; so. ex.; good repair.

EUGENIA ST., 2223—2 fur. front rooms, $10; 3, $12; 4 rooms, unfur., $15.

EVANS AV., 4441—2 gentlemen, neat and modern convs.; private, $3 week.

EVANS AV., 4468A—Newly furnished rooms, steam heat; hot bath; private family.

EVANS AV., 3709—Fur. front room, also single room, bath, etc., private family.

EVANS AV., 4466A—Newly furnished rooms, steam heat, bath; private family.

EWING AV., 810 N.—Second floor; steam heated rooms; gas, hot bath; reasonable.

EWING AV., 203 N.—More rooms to rent cheap for light housekeeping. After 9 a. m.

EWING AV., 709 N.—Newly furnished front room; hot and cold bath; flat 9.

EWING AV., 325 S.—Nicely furnished rooms, 2d floor.

EWING AV., 709 N.—Flat 10.—Newly fur. room, hot bath, gas, housekeeping if desired.

EWING AV., 810 N.—Nicely furnished rooms, gents or quiet couple; day or week; gas, bath, steam heat.

FAIRFAX AV., 4063—2 newly fur. front rooms; 1st floor; single or en suite.

FIFTEENTH ST., 112 N.—Nicely fur. rooms; steam heat, gas, bath; $2 week up.

FIFTEENTH ST., 922 N.—Neatly furnished rooms.

FINNEY AV., 3707—Desirable rooms, so. ex.; gentlemen only; best references required.

FINNEY AV., 4049A—A special room, special furniture, with special private family, at special price, with special convs.; 2d floor front.

FINNEY AV., 3686—2d-floor front and adjoining room; com. for housekeeping; gas range; reas.

FINNEY AV., 3821—Nicely furnished second floor front room; southern exposure; furnace heat; also housekeeping rooms.

FINNEY AV., 3667—Front and connecting room, with board, also other rooms; all convs.

FINNEY AV., 4137—2d connecting rooms; newly fur. for gents; hot bath; furnace heat; refs.

FINNEY AV., 3806—2 beautiful unfur. rooms, 2d floor; heat, light.

FINNEY AV., 4011—Two rooms, unfurnished, $10; furnished, $12; all conv.; private family.

FINNEY AV., 3670—...ely furnished rooms for housekeeping on 2d ...or; all convs.; reas.

FINNEY AV., 3835A—Elegantly fur. front room, 2d floor, southern exposure.

FINNEY AV., 4110—Bright well-furnished 2d-story room; all conveniences; reasonable.

FINNEY AV., 3730—Suite of rooms for light housekeeping; hot bath, furnace heat.

FINNEY AV., 3750—Furnished room with hot bath and furnace heat; newly furnished.

FINNEY AV., 3838A—Furnished rooms; all conveniences.

FINNEY AV., 4052—Handsomely furnished ... and kitchen, complete for housekeeping; clean, refined party who appreciates home comforts; reasonable.

FINNEY AV., 4472A—Furnished front room; ... and hot bath; private family.

FOREST PARK BL., 4019A—... for single person; all conveniences.

FOURTEENTH ST., 211 S.—...

ROOMS FOR RENT.

14 Words or Less, 10 Cents.

FOURTH ST., 104 S.—Large front room; gentlemen only.

FOURTEENTH ST., 1503 N.—Nicely furnished room, for 1 or 2 gents.

FRANKLIN AV., 2802—Furnished front room, light housekeeping; ring upper bell.

FRANKLIN AV., 3033—Nicely furnished rooms; suitable for gentlemen; all conveniences.

FRANCIS ST., 1414—2 nicely furnished rooms; light housekeeping; gas, bath; $3.

FRANKLIN AV., 2100—One large 3d-story room, gents or housekeeping.

FRANKLIN AV., 2913—Nicely furnished front room; so. ex.; bath, gas, piano.

FRANKLIN AV., 3018—Clean, nicely furnished room; reas.; private family.

FRANKLIN AV., 615—Furnished rooms, $1.25 per week up, housekeeping, if desired. Side entrance.

FRANKLIN AV., 3122—Nice large furnished room for light housekeeping; or without.

FRANKLIN AV., 3310—Nicely furnished room for 1 or 2 gentlemen.

FRANKLIN AV., 3412—Front parlor, 1st floor, for gentlemen only; hot bath, furnace heat; widow's home.

FRANKLIN AV., 3402—Newly furnished back parlor; hot and cold water; conv. to 3 car lines.

FRANKLIN AV., 2925—Front room, furnished for housekeeping; 1 for $1.75 per week.

FRANKLIN AV., 3418—Nicely furnished front and other rooms; all convs.; near Grand av.

FRANKLIN AV., 3420—Near Grand—One newly fur. room for 1 or 2; private family, gas, bath, all convs.

FRANKLIN AV., 1436—Nicely furnished front [illegible]

ROOMS FOR RENT.

14 Words or Less, 10 Cents.

LAWTON AV., 2733—Lovely parlor, use of piano; also rooms for light housekeeping; large closet to cook in; bath, laundry, furnace heat.

LAWTON AV., 3403—Furnished room for 1 or 2 gents; private family; all conveniences.

LAWTON AV., 3209—2 newly fur. connecting front rooms for light housekeeping; private family.

LAWTON AV., 3011—2 rooms, newly papered and whitened; rent reasonable.

LAWTON AV., 2729—Furnished front room for light housekeeping; $2.50 and $1.75.

LAWTON AV., 3026—Nicely furnished 2d-story front and two parlors on 1st floor for housek'p'g.

LAWTON AV., 3134—Large, nicely fur. housekeeping rooms, all convs.; $2 up; hot water.

LAWTON AV., 2942—Young lady having own flat will rent 1 furnished room.

LAWTON AV., 3448—Nice furnished room with gas and hot bath; also cheap room, 3d floor.

LAWTON AV., 3513—Newly furnished rooms; gas, bath, etc.; $3 up; all conveniences.

LAWTON AV., 2712—Large front room for housekeeping; cook stove; convs.; reas.

LAWTON AV., 3423—Nicely fur. room, with or without light housekeping.

LAWTON AV., 3142—Furnished rooms for light housekeeping; $1.50 and $2 weekly; call today.

LAWTON AV., 3506—Neatly furnished room in private family; furnace heat; all conveniences; terms reasonable.

LAWTON AV., 3422—Neatly fur. 2d floor front room also 1 side room for gents.

LAWTON AV., 2731—$1.50 to $3.50 week; lovely clean, southern exposed rooms; choicest block on avenue; hot bath; gas; furnace.

LEE AV., 4218—2 large furnished or unfurnished [illegible]

ROOMS FOR RENT.

14 Words or less, 10c

MORGAN ST., 3301—Corner, nicely furnished rooms for gentlemen; all conveniences.

MORGAN ST., 2823—Nicely furnished parlor; private family; 1 or 2 gentlemen; gas, hot bath; reasonable.

MORGAN ST., 2730—Neatly furnished rooms for gentlemen or couple; unfurnished room light housekeeping.

MORGAN ST., 3301—Corner, nicely furnished rooms; all conveniences; reasonable.

MORGAN ST., 4202—Elegantly furnished front room; modern conveniences; $10 month.

MORRISON AV., 1219—Connecting parlors, well fur. for light housekeeping; other rooms, good neighborhood.

MORRISON AV., 1029A—1 or 2 rooms, fur. or unfur.; bath, convs.

MORRISON AV., 1219—2 large connecting rooms, [illegible]

ROOMS FOR RENT.

14 Words or Less, 10 Cents.

ROOMS—Unfurnished rooms, suitable for sleeping apartments; 3d floor; cor. 6th and Pine; conv. stairs. Ap. janitor, 522 Pine st., room 8.

ROOMS—In home of widow, 2 connecting rooms; southern exposure; hot bath and gas; no other roomers; 4 gentlemen preferred; southwest. Ad. N 40, Post-Dispatch.

ROOM—Refined widow has newly furnished room, for 1 or 2 gents or couple; near Benton Park. Ad. M 27, Post-Dispatch.

ROOMS—Newly fur. room, suitable for 2 gents; Dickson, near Garrison; private family 3 adults; terms reas. B., Garrison Pharmacy.

ROOMS—Several nicely furnished rooms to let out, strictly private. Ad. N 53, Post-Dispatch.

ROOMS—4 large rooms, $15; cor. Withnell and Wisconsin.

ROOM—Lady living alone in nice flat would rent room to lady employed; reas. Ad. K 50, P.-D.

[illegible]

WEST END PL., 510, Near 35th and Olive—Second-story front room.

WEST PINE BL., 3002—Bright, cheerful rooms by day or week; reasonable.

WHITTIER ST., 513A—Fur. rooms for gentlemen or employed lady; near Olive st.

WINDSOR PL., 3836—Large unfur. front room, large alcove, 3 closets; modern; refs.

WINDSOR PL., 3639—Newly furnished room for 2 gentlemen; modern; refs. required; call Sunday or evenings.

THE HENRIETTA.

A new family hotel; elegant apartments. For rates inquire at 4487-89 Washington bl.

ROOMS WITH BOARD.

14 Words or less, 10c

ACCOMAC ST., 2854—Elegant front room; first-class board; for gents; in Compton Heights.

BOARDING—Wanted, child to board by couple without children. Ad. K 131, Post-Dispatch.

BOARDING—Refined lady or couple can find elegantly furnished parlor with or without breakfast by addressing L 162, Post-Dispatch.

BOARDING—Furnished room; heat, gas, hot and cold bath, with board, for man and wife, for $32 a month; west of King's highway; conv. to Easton and Page cars. Ad. K 72, Post-Dispatch.

BOARDING—Will rent with board a suite of rooms to 3 gentlemen for $90 month; on Lindell, west of Grand. Ad. L 168, Post-Dispatch.

BOARDING—Eastern lady of small family will board child under 5 years; mother's care given. Ad. K 186, Post-Dispatch.

BOARDING—Nice front room for 2 gentlemen, with board; reasonable. Ad. K 184, Post-Dis.

BOARDING—Wanted, men to board, strictly private family; Cabanne district. Ad. K 132, P.-D.

BOARDING—An elegantly furnished, large 2d story front and connecting rooms; hot water in room; gas, hot bath, furnace heat, filtered water, best of home cooking; every home comfort; conv. to Olive st. car; in home of widow; terms reasonable; to gentlemen. L 72, Post-Dis.

BOARDING—Would like 2 gentlemen; good board; beautiful room; Cabanne; private family. Ad. L 21, Post-Dispatch.

BOARDING—To a couple, with board, 2 front connecting rooms; so. ex.; fine location; block of cars; private family of adults; reas.; refs. Ad. L 15, Post-Dispatch.

CABANNE AV., 5214—Nicely furnished, well-heated room for 1 or 2 men; private family of adults; breakfast if desired.

CALIFORNIA AV., 3138A—Nicely furnished room and bath, with board; couple or 2 ladies.

CALIFORNIA AV., 4056—Wanted, gentleman or child to board.

CATES AV., 6019—Furnished room and board for 2 gentlemen; near World's Fair site; 2 car lines.

CHANNING AV., 917 N.—Bright second-story front room, with board, in private family.

CHANNING AV., 306 N.—Family of two will rent one or two new, handsomely furnished 2d-floor front rooms to couple; no other roomers; board if desired; all conveniences.

CLINTON ST., 121—2 boarders in private family.

COMPTON AV., 17 N.—Good board; reasonable; comfortable rooms, with heat.

COOK AV., 3617—Beautiful large 2d-floor front and adjoining room; single or en suite; with or without board; modern convs.

COOK AV., 3632—Pleasant 2d floor front and con- [illegible]

ROOMS WITH BOARD.

14 Words or less, 10c

DELMAR BL., 3868—Handsome nicely furnished second-story front connecting rooms, with board; home cooking; references.

DELMAR BL., 4105—Couple have handsomely fur. room; first-class table; telephone; all convs.; 2 gentlemen, $40.

DELMAR BL., 4214—Desirable fur. double or single room, with board; conveniences and 'phone.

DELMAR BL., 4241—Rooms with board or without; no other boarders; gents; refs. ex.

DELMAR BL., 4069—Neatly furnished third-story front room, with or without board.

DELMAR AV., 4060—Nicely furnished front room; all conveniences; for gentlemen; will board; private family.

DELMAR BL., 3837—Newly furnished 2d story front; so. ex.; telephone and first-class appointments and board; private family; ref.

DELMAR BL., 4191—Nicely furnished room, with board; suitable for 2; gentlemen preferred; Jewish family.

DELMAR BL., 3891—Delightful room and board; so. ex.; hot water; modern house; desirable.

EADS AV., 3023A—Pleasant furnished front room; so. ex.; good table board; for couple or 2 gentlemen; private family.

EASTON AV., 3100—Neatly fur. 2d-story front, also 3d-story front rooms; furnace heat and baths; with or without board.

EAST WHITTIER ST., 1119—Nice 2d-story front with adjoining room with board, bath and furnace; convenient to car.

EIGHTEENTH ST., 821 S.—Nicely furnished rooms, with board.

ELEGANTLY furnished rooms and board; for couple or 2 gents; in private family. N 54, P.-D.

FINNEY AV., 3646—Room and board for 2 gents; also 1 lady roommate.

ROOMS WITH BOARD.

14 Words or Less, 10 Cents.

LUCAS AV., 2835—Nice large desirable room, gentlemen, hot bath, gas, choice board; all convs.; reas.

LUCAS AV., 3135—Newly furnished rooms with board by day or week.

LUCAS AV., 3413—Elegantly furnished room with board; priv. fam.; all conv.; furnace heat.

LUCAS AV., 3336—Nicely furn. room, first-class board; terms reasonable.

LUCAS AV., 3323—Nicely furn. 2d-story room, with or without board; modern conveniences.

LUCAS AV., 2908—Rooms and board; hot bath and gas; nicely furnished; gentlemen only.

LUCAS AV., 2825—Room for one with board; home comforts; price reasonable.

LUCAS AV., 2901—3 newly fur. front rooms and board; private family; single or en suite; hot water, gas, home cooking; $45 couple.

MARYLAND AV., 4300A—Rooms with or without board; steam heat and filtered bath; 3 car lines.

MARYLAND AV., 4361A—2 thoroughly modern new apartments; every conv.; table board.

M'PHERSON AV., 3947A—Large, light, steam-heated room; hot bath; with or without board.

McPHERSON AV., 4043A—Large front room; steam heat; breakfast and late dinner; for one or two gentlemen.

M'PHERSON AV., 4221—2d-story front room with board; private family; couple preferred.

M'REE AV., 4348—Furnished or unfurnished room, with or without board.

MINERVA AV., 5248—Nicely furnished front room with board; all convs.; private family.

MISSOURI AV., 1515—Elegantly furnished 2d floor rooms with board; opposite Lafayette Park.

MISSOURI AV., 1740—First-class room and board, [illegible]

[illegible]

ROOMS WITH BOARD.

14 Words or Less, 10 Cents.

ROOM AND BOARD—Elegant; to couple; near Page and King's highway; modern conveniences; reasonable. Address L 176, Post-Dispatch.

ROOMS AND BOARD—Suite large con. costly fur. front rooms, suitable 2 or 4 gentlemen; gas, furnace heat and running hot water; board if desired; table, best of home cooking, nicely served; refined family of 3; Cabanne district; permanent parties only. Ad. M 143, Post-Dispatch.

ROOM AND BOARD—A very large, nicely fur. 2d-story room, with all conv.; hot air fur.; bath, gas and electric light; best table board; Maryland av., bet. Taylor and Euclid; 2 car lines within quarter block. Ad. M 146, Post-Dispatch.

ROOM AND BOARD—Neatly furnished second-story front room on Franklin av., convenient to cars, for 2 gentlemen; board if desired; references exchanged. Ad. M 161, Post-Dispatch.

ROOM AND BOARD—Lady taking elegant new flat, West End, desires married couple or two gentlemen; everything cosy and homelike; best reference given and required. Ad. L 102, P.-D.

ROOM AND BOARD—1 or 2 gents; front room; no other boarders; refs. required; vicinity of Euclid and Washington. Ad. M 90, Post-Dis.

ROOM AND BOARD—Delmar bl., between Vandeventer and Sarah, newly fur. rooms; 1st-class home cooking; good heat; hot bath; convenient to 3 car lines; 20 minutes ride to town. Ad. N 49, Post-Dispatch.

ROOM AND BOARD—Widow having neat, comfortable flat will board middle-aged gent. Ad. M 129, Post-Dispatch.

ROOM AND BOARD—Lady living in Horton pl., Cabanne, desires a few day boarders. Ad. L 128, Post-Dispatch.

ST. FERDINAND AV., 4252—Furnished front room and board; private family; $3.50 week.

ST. LOUIS AV., 2800A—Room and board for refined young lady who will be companion young married woman whose husband works at night.

SALENA ST., 2832—Nicely fur. room, board if desired.

SARAH ST., 709 N.—Second-story front and con. rooms; board; private family.

SARAH ST., 709 N.—Rooms, with first-class board; private family; reasonable; all convs.

SHERIDAN AV., 3149—Widow desires nice young lady boarder; pri. board; reas.

SHERIDAN AV., 2735—Room, board and washing, bath and gas in German family; $4.

SHERIDAN AV., 2302—Furnished room suitable for 2 or more gentlemen; with or without board.

SPRING AV., 28 N.—Nicely fur. 2d floor rooms, with good board; hot bath; all convs.; $4.

ST. ANGE AV., 1306—Wanted, young lady to room and board with two sisters.

ST. VINCENT AV., 3415—Furnished room with board for 2 young ladies employed; bath, gas and furnace; reasonable; convenient to 3 car lines.

THREE gents can get room and first-class board; private family; five minutes' walk to World's Fair; $4.50 each; gas, bath, furnace, heat. Ad. L 120, Post-Dispatch.

TWENTY-THIRD ST., 1715 N.—Neatly fur. large front room and small room, for 1 or 2, with or without board; private family; no children.

VERNON AV., 5216—2 connecting rooms with or without board; fur. or unfur.

VINEGROVE AV., 3126—Wanted, child to board; private family; best care; reasonable; block east of Newstead av.

WAGONER PL., 4652—Opposite 1 2 nished rooms with board; terms reasonable; modern house.

WANTED—Boarders; good furnished rooms, furnace heat, gas lights; west of Grand av. Ad. K 187, Post-Dispatch.

WASHINGTON AV., 3316—Nice rooms newly papered; good board and service; reasonable.

WASHINGTON AV., 2204A—Room, with board; 2 gents; private family.

WASHINGTON AV., 3100—2d-story front and connecting rooms, with or without board.

WASHINGTON BL., 3883—Beautiful fur. room, 2d floor, with or without board; reasonable.

WASHINGTON BL., 4113—Handsomely fur. 2d-story front or suite; also other rooms; 1st-class board; tel. Lindell 516 M.

WASHINGTON AV., 2628—Nicely furnished second-story front room, with board; $4 per week.

WASHINGTON AV., 3406—Large 2d-story front and other rooms for gentlemen; with board; reas.

WASHINGTON AV., 3414—Nicely furnished room; exp.; good board.

WASHINGTON AV., 2206—Room and board, $4. floor, with bath; private; home cooking.

WASHINGTON AV., 3416—Desirable rooms, 2d floor; conv. to board.

WASHINGTON AV., 3019—Desirable, cheerful rooms; board; hot bath; furnace heat; couple or gentlemen.

WASHINGTON BL., 3620—Elegant front room and board; couple or gents; service first-class.

WASHINGON AV., 3815—Large, handsomely fur. room, good board.

WASHINGTON AV., 3043—Nicely furnished front and back rooms; southern exposure; room and board; bath.

WASHINGTON AV., 2816—Elegantly furnished rooms with or without board; steam heat.

WASHINGTON AV., 1414—Rooms with board; 2 meals day $3 week; 3 meals $4 week, also rooms without board 75c to $2.50 week.

WASHINGTON BL., 3907—Nice furnished second-story front; southern exposure; all convs.; reas.

WASHINGTON AV., 3231—2d floor front room; so. ex.; all convs.; with board; reas.

WASHINGTON AV., 3806—2d-story front room, with board, for 1 or 2.

WASHINGTON AV., 3028—Handsomely furnished 2d story front and connecting room; splendid table; reasonable.

WASHINGTON AV., 3964—Extra large rooms, superior board; couple or 2 gentlemen.

WASHINGTON AV., 3526—Gentlemen's home, fine rooms; No. 1 board; all modern conveniences; references exchanged.

WASHINGTON AV., 3145—Lovely rooms; southern exposure; furnace heat; good board; all convs.

WASHINGTON AV., 3039—Desirable 2d-story room with board for 2.

WASHINGTON AV., 3141—New management; all conveniences; 1st-class table.

WEST BELLE PL., 3921—Second-story front; conv. rooms, with board; ref. exchanged.

WEST BELLE PL., 4120—2 elegant southern rooms; gents; good meals; well heated.

WEST BELLE PL., 4060—Large, well-furnished front room; board; terms reasonable.

WEST BELLE PL., 4256—Pleasant rooms, with board; all modern conveniences; furnace heat; reasonable.

WEST PINE BLV., 3761—Large front room, with board; southern exposure; Bell phone.

WEST BELLE PL., 3950—Desirable second-floor front and side rooms; good board; modern; reas.

WEST BELLE PL., 4848—Nicely furnished room; mod. conv.; private fam.; board if desired.

WEST MORGAN ST., 4458—Large room; hot water heat; will rent to 1 or 2 young men; reas.

WESTMINSTER PL., 4615—Delightful room with hot water heat; excellent board; terms reasonable; for gentlemen.

WHITTEMORE PL., 2321—Elegantly, newly furnished rooms; good table board; home cooking.

WHITTIER ST., 1700—Large, elegantly furnished front room; private family; bath; $2 week; board; conveniences.

WINDSOR PL., 3735—2d-story front; southern exposure; private family; for 2 gentlemen or couple; with or without board; convenient to Suburban, Grand or Finney av. cars.

WINDSOR PL., 3813—Refined, congenial lady, with nicely fur. room, wishes roommate; good board.

YOUNG widow, entirely alone, furniture for six rooms, would like family of adults to room and board; answers invited. Ad. N 17, Post-Dispatch.

FURNISHED HOUSES FOR RENT.

14 Words or less, 10c

BAYARD AV., 1818—Elegant furnished house with first-class heat guaranteed; owner desires one room; price $40. 1818 Bayard av.

BAYARD AV., 1818—Elegantly furnished six-room house; first-class heat guaranteed; owner desires one room; price $40.

COOK AV., 3665—Furnished house; clean, well-fur.; so. front; 6 rooms; every conv.; call tomorrow after 6 p. m.

LEONARD AV., 1018 N.—Nicely furnished 6-room house; all convs.; no children; reasonable to responsible parties; refs. exchanged.

WASHINGTON AV., 3876—7-room furnished house, from Nov. 1 to June 1.

WASHINGTON AV., 3876—7-room furnished house, from Nov. 1 to June 1.

WINDSOR AV., 3825—8-room furnished house; Nov. 15 to Jan. 15; 3 gentlemen will board if agreeable; references.

WINTER BOARD.

ATTENTION, BANKERS—At 773 Howard av., New Orleans, Mrs. Nellie A. Brooks, widow of bank clerk, offers superior accommodations; telephone 2323-12. [illegible]

HOUSES, ROOMS, ETC.—WANTED.

14 Words or less, 20c

DWELLING WANTED—5-room dwelling; bath, gas, no objection to limits. Ad. L 23, Post-Dis.

FLAT WANTED—Flat or dwelling, 3 rooms, near Clifton Heights or Cheltenham; no children; state rent. Ad. L 107, Post-Dispatch.

FLAT WANTED—New 3-room flat, bath, by couple; West End preferred; state terms and particulars. Ad. N 18, Post-Dispatch.

FLAT WANTED—Unfurnished, 3 to 5 rooms, heated by furnace, hot water or steam; good location; West End; references given. Address K 140, Post-Dispatch.

FLAT WANTED—Of 4 rooms, not to exceed $12, east of 18th and north of Carroll sts. Ad. M 125, Post-Dispatch.

FLAT WANTED—Young married couple desire to rent 4-room furnished flat with bath and gas, to occupy from Dec. 1. Ad. L 155, Post-Dis.

HOUSE WANTED—By family of 2, modern 8 or 9 room house between Cabanne, McPherson, Union or Boyle; rent $50. Ad. Mrs. K., 5103 Washington.

PARTY having good furniture and wanting nice accommodation for use of it. Ad. K 94, P.-D.

ROOM WANTED—Furnished room for gentleman, in widow's home. Ad. L 199, Post-Dispatch.

ROOM WANTED—Refined couple want prettily furnished room in nice, quiet, locality, home of widow; no other roomers. Ad. L 66, P.-D.

ROOM WANTED—Furnished room for couple in home of widow; good neighborhood. L 31, P.-D.

ROOMS WANTED—2 or 3 nicely furnished rooms for housekeeping, by couple. Ad. N 190, P.-D.

ROOM WANTED—Furnished; by a bachelor; state terms. Ad. M 145, Post-Dispatch.

ROOM WANTED—Furnished; with a respectable colored family; centrally located. M 144, P.-D.

ROOMS WANTED—2 or 3 small unfurnished rooms, ground floor; north of Olive st. preferred; must be reasonable; for steady and responsible tenant; give particulars. Ad. M 186, Post-Dis.

ROOMS WANTED—Single, respectable man wants 2 unfurnished rooms. Ad. M 171, Post-Dispatch.

ROOMS WANTED—Will pay good rental for 2 or 3 well-furnished rooms, with heat; young couple; no children; for light housekeeping. Ad. N 80, Post-Dispatch.

ROOMS WANTED—2 unfurnished rooms, with heat; state price. Ad. M 82, Post-Dispatch.

ROOMS WANTED—2 rooms for light housekeeping, furnished or unfurnished; central; cheap; permanent. Ad. N 46, Post-Dispatch.

ROOMS WANTED—2 rooms for light housekeeping in West End; convenient to Olive st. cars; state terms. Chas. Orr, Catlin Station, city.

ROOMS WANTED—2 nice unfurnished; centrally located. Ad. M173, Post-Dispatch.

ROOM WANTED—Lady [illegible]es unfurnished rooms; terms reasonable. Ad. [illegible] 1, Post-Dispatch.

ROOM WANTED—Fur., by business man, in home of widow. Ad. L 126, Post-Dispatch.

ROOM WANTED—Young lady employed and out of city greater part of the time desires room 2 nights of each week; private family preferred. Ad. L 129, Post-Dispatch.

ROOM WANTED—Gentleman will teach Italian, Spanish or French in exchange for furnished room. Ad. L 179, Post-Dispatch.

ROOMS WANTED—3 or 4, unfurnished. Address M 7, Post-Dispatch.

ROOMS WANTED—1 or 2 unfurnished rooms located around Taylor av., north of St. Louis av. Ad. L 52, Post-Dispatch.

ROOMS WANTED—2 furnished rooms, convenient; bath, good board and service; west of Grand between Lindell and Finney. L 97, Post-Dis.

ROOM WANTED—Furnished, steam or hot water heat; state price. Ad. K 200, Post-Dispatch.

ROOM WANTED—Lady would like clean, cheap room between 20th, Grand, Easton and Olive. Ad. K 60, Post-Dispatch.

ROOMS AND BOARD WANTED.

14 Words or less, 20c

BOARD WANTED—Refined young lady of good standing desires board in private family; convenient to Park av. car line; Eads av. or near preferred. Ad. M 79, Post-Dispatch.

BOARD WANTED—By young man in private family; state terms. Ad. L 64, P.-D.

BOARD AND ROOM WANTED—By young gentleman employed; vicinity 18th and Chouteau; private family preferred; state terms. Address K 188, Post-Dispatch.

BOARD AND ROOM WANTED—By couple without children; husband out of city through week; no boarding house; must be strictly first class and modern; bath, etc. Ad. L 73, Post-Dis.

BOARD AND ROOM WANTED—By young lady employed; room alone, private family or where there are few other boarders; west of Grand av.; reasonable. Ad. L 70, Post-Dispatch.

BOARD WANTED—Some reliable party to board an infant. Sanitarium, 2018 Olive st.

ROOM AND BOARD WANTED—Two young ladies employed during day, in private family in West End. Ad. M 133, Post-Dispatch.

ROOM AND BOARD WANTED—Young lady employed, in priv. fam., not exceed $3 week; state conveniences; references ex. Ad. N 1, Post-D.

ROOM AND BOARD WANTED—In a private Jewish family by a young man; West End or South Side. Ad. L 80, Post-Dispatch.

ROOM AND BOARD WANTED—For one or two in private family east of Jefferson av.; state lowest rates. Ad. L 71, Post-Dispatch.

ROOMS WITH BOARD WANTED—Refined couple with 2½-year-old child want permanently pleasant large room, board, refined private family; about $60; references exchanged. Ad. L 75, P.-D.

ROOM AND BOARD WANTED—For 1 or 2 gentlemen, in private family; east of Jefferson av.; state lowest rates. Ad. L 71, Post-Dispatch.

ROOM AND BOARD WANTED—I want a room, preferably in home of widow; give price. Ad. M 67, Post-Dispatch.

ROOM AND BOARD WANTED—By lady employed, not to exceed $16 a month. Ad. M 156, Post-Dispatch.

ROOM AND BOARD WANTED—By man and wife; Tyler pl. or Compton Heights preferred; state terms; refs. exchanged. Ad. M 124, P.-D.

ROOM AND BOARD WANTED—By lady employed; must be reas.; state price. Ad. M 30, Post-Dispatch.

ROOM AND BOARD WANTED—By 2 nice young ladies; private family preferred; references exchanged. Ad. K 13, Post-Dispatch.

ROOM AND BOARD WANTED—Good, by young couple; strictly private family; south side preferred. Ad. H 2, Post-Dispatch.

ROOM AND BOARD WANTED—Lady employed during day wishes large, light room and board; private family; west of Grand; best refs. Ad. L 169, Post-Dispatch.

ROOM WANTED—Gentleman desires room, with or without board, with refined Jewish family; state particulars and price. Ad. M 175, P.-D.

ROOM AND BOARD WANTED—For salesgirl employed; state terms and locality; must be reasonable; southern part of city preferred. Address M 180, Post-Dispatch.

ROOM WANTED—By lady piano teacher, without board; state price. Ad. M 4, Post-Dispatch.

ROOM AND BOARD WANTED—By young man in private family; give your price; references furnished. Address M 11, Post-Dispatch.

ROOMS AND BOARD WANTED—By 3 ladies employed, large and small fur. room and board; ref.; state lowest terms. H 196, Post-Dis.

ROOM AND BOARD WANTED—Pleasant room and board by lady—husband travels—with private family; house modern, well heated, and surroundings first class; West End west of Grand; Olive and Finney not wanted; no flats. Ad. L 186, Post-Dispatch.

ROOMS AND BOARD WANTED—Young man of steady habits wishes board and room at reasonably moderate price in some good private family in western section of city, convenient to car line downtown; state price, conveniences and location of room. Ad. K 57, Post-Dis.

ROOMS WITH BOARD WANTED—2 connecting rooms with board for adult lady and gentleman; pleasant home desired. Ad. L 1, Post-Dis.

ROOMS WANTED—A young business man, single, wants 2 nicely fur. rooms with bath and mod. convs., preferably with private family; located west of Grand av., between Laclede and Finney, with or without board; references furnished. Ad. K 66, Post-Dispatch.

FURNISHED FLATS WANTED.

14 Words or Less, 20 Cents.

FLAT WANTED—Furnished flat of 3 or 4 rooms; heated by hot water, steam or furnace; good location; West End; guarantee best care taken of everything; references given. Ad. K 138, P.-D.

FLAT WANTED—Small; furnished; West End. Address N 56, Post-Dispatch.

FLAT WANTED—4 or 5 rooms; neatly furnished; for couple; neighborhood of Sarah st. and Page av. preferred; state terms. Ad. M 26, P.-D.

FURNISHED FLAT WANTED—By gentleman and wife for winter, small furnished flat, all convs., first-class condition and neighborhood; will be given excellent care; references exchanged; west of Grand, south of Easton, north of Olive. Ad. L 48, Post-Dispatch.

HOTELS.

14 Words or Less, 20 Cents.

ROOMS—Nice, large, comfortable rooms; steam heat; hot and cold water; newly equipped; St. Charles Hotel, 14th st., near Washington av.; convenient to all car lines; special rates by the week to a few desirable couples or single men for the winter.

FLATS FOR RENT.

14 Words or Less, 10 Cents.

ADELAIDE AV., 2109—5 rooms; convs.; gas, with or without stable.

ALICE AV., 2104—New 4-room flat with b., g.; all convs.; $18 to good, reliable tenant; will be vacant Nov. 5; can be seen Sunday.

ARKANSAS AV., 2326—Six-room flat and bath, $25. Apply Ohio and Sidney.

ARLINGTON AV., 2918—3 large rooms.

BARTMER AV., 6215—3-room flat and bath; near World's Fair; rent $10.

BELL AV., 4622A—4 and 5 room flats, reception hall, porcelain bath, furnace, art glass, china and cold closets, $25; janitor.

BROADWAY, 5022 N.—6-room flat, $12; 2 rooms, 3d floor, $4; water.

CALIFORNIA AV., 3123—3 neat rooms, attic, cemented cellar, $10, bargain.

CALIFORNIA AV., 3123—3 neat rooms, attic, cemented cellar, $10; bargain.

CALIFORNIA AV., 3414—4 rooms; flat; reception hall, bath, hot water; newest improvements.

CASS AV., 2719—Nice flat of 3 rooms, cellar and laundry; 1st floor; only $13.

CATALPA ST., 6315 (Wellston)—4-room brick flat, 1 block north of Easton.

CLEVELAND AV., 3942—Elegant flat of 4 rooms and bath. Otto Weber, 25 De Menil bldg.

CLEVELAND AV., 4121—Nice new flats of 4 and 5 rooms; finely arranged; $25 and $27. General Renting Co., 720 Chestnut st.

COLEMAN ST., 2514A—4-room flat, bath; $20. S. H. Morton, 322 Lincoln Trust building.

COMPTON AV., 919 N.—Four rooms and bath, $17.

COMPTON AV., 1409 S.—Three-room flat; bath, laundry; all conveniences.

COOK AV., 4717—Fine stone-front flat of 5 rooms; furnace, gas fixtures, etc.; $26. General Renting Co., 720 Chestnut st.

COOK AV., 4334—4 rooms and bath, 1st floor; open; rent $20. Jno. A. Watkins & Co., 921 Chestnut st.

COTE BRILLIANTE, 4520—Handsome flat of five rooms, 1st floor; adults only; $22.50.

COTE BRILLIANTE AV., 5660—4-room flat, 1st floor.

COTTAGE AV., 4768—Lovely 4-room new flat; all modern improvements; hall, furnace, etc.; rent $20; vacant and open Tuesday. Apply to owner, 12.4 N. Taylor.

ELMBANK AV., 4446—Nice 4-room flat; hall, gas, bath, etc.; open; $20. Farrington & Co., 921 Chestnut st.

ETZEL AV., 6162—2 flats of 5 and 6 rooms each; all conveniences.

EUCLID AV., 1321A N.—Beautiful 6-room flat and bath; combination gas and electric fixtures; newly decorated; all modern convs.; open today. Apply 2613 N. Union or Albert G. Blanke, 124 N. 7th st.

FAIRMOUNT AV., 5068-70—Elegant new apartments of six and seven rooms; every convenience; finely arranged; furnace, gas fixtures, etc.; ready about Nov. 10. General Renting Co., 720 Chestnut st.

FAIRFAX AV., 4138—Large 4-room flat; gas, bath and hall; newly decorated.

FAIRMOUNT AV., 5183—A most desirable 5-room flat with furnace and bath, in a select neighborhood.

FLAT—New, modern, 5-room flat; near Forest Park, hot and cold bath, etc. Ad. K 115, Post-D.

FLORISSANT AV., 3724A—4-room flat; $14. F. E. Niesen, 16 N. 7th st.

FOLSOM AV., 3632—New 4-room modern; bath, laundry, furnace; gas fixtures, lawns; adults.

FRANCIS ST., 1448—3-room flat; to small family, $9.

FRANKLIN AV., 3222A—3 rooms and bath; 2d floor; $11.50. Key McDowell's, 927 Chestnut st.

GIBSON AV., 4410—(Block east of Forest Park) Fine modern 4 and 5 room flats; bath, gas grates; cheap rent. Herrmann, 1127 Chestnut.

GRAND AV., 3526 S.—Nice 4-room flat; $12; 1 block west of Grand.

HICKORY ST., 2607—Four light rooms and laundry; $15.

HODIAMONT AV., 1022A—3-room flat, $12; opposite Suburban R. R. offices. Mathews R. E. Co., 803 Chestnut st.

HORTON PL., 5941—2 or 3 rooms, furnished or unfurnished; large pantry; no children.

INDIANA AV., 3329—4-room flat; big stable, wagon shed, water, yard.

LACLEDE AV., 3751—6-room modern flat; all conveniences. Apply 3753 Laclede av.

LIERMANN AV., 3638—New 5 rooms, 2d floor, modern, nothing better in city; take Grand av. south 4000; $20.

LUCKY ST., 4136—3 rooms, 1st floor, furnished for light housekeeping, including range and piano; $20 per month.

MORRISON AV., 1124A—Seven rooms; furnace; $25. Loewenstein Bros., 722 Chestnut st.

NEWSTEAD AV., 1009—Cor. Bell; nicely fur. 3-room flat; bath; gas range.

NEW 3-room brick house for sale; lot 25x125; open today. 3843 Michigan av.

NORTH MARKET ST., 4435—5 rooms; bath and gas fixtures; key at 4437 North Market st.

ODELL ST., 4959—6-room flat; hot and cold water; gas, bath, laundry; $18; house open. Inquire T. J. Kernan, 5153 Ridge av.

OLIVE ST., 4282—5 nice large rooms with every conv.; front and back porch; will rent cheap to good tenant.

OLIVE ST., 3711—6 rooms; bath, steam heat, hot water, porches, laundry, fixtures; $40.

OLIVE ST., 3721—Nicely fur. 4-room flat; gas; bath, furnace heat.

OLIVE ST., 3940—6-room flat; fine mantels; furnace; porcelain bath; private entrance; laundry; $32.50.

OREGON AV., 3417—4 rooms and bath.

PAGE BL., 3940—Modern 5-room flat, including furnace heat and water; $35 month.

PINE ST., 2921—3-room flat; 1st floor; elegantly furnished; gas, all convs.; reas.

PINE ST., 3435—4 large light rooms; first floor.

RAUSCHENBACH, 2817½—Second floor, 3 rooms and large finished attic; opposite park; front and side entrance; rent $10.50. Call 2814 N. 22d st., upstairs.

ROOMS—5 unfurnished rooms in western suburbs; nice neighborhood; conv. to 3 car lines; to tenant without children; $12.50. Ad. L 25, Post-Dispatch.

ST. LOUIS AV., 4221A—Fine 3-room flat; bath and water closet; new; $15; open.

ST. LOUIS AV., 3954—New 6-room flat; bath, laundry; all conveniences; $27.

SHAW AV., 3950—Elegant 3-room flat; newly decorated; water, laundry; rent reas. Key upstairs; open.

SHENANDOAH AV., 4057—4-room modern flat.

SHENANDOAH AV., 3637—Most convenient, best 5-room flat in Compton Heights.

SHERIDAN AV., 2302A—Three-room flat; decorated; $8.50; 2d floor.

THOMAS ST., 3044—3-room flat; bath; very reas. to good party.

WALNUT ST., 2611—Elegant 4-room flat; gas; bath; granitoid laundry; near Union Station; open.

WASHINGTON AV., 2944—Modern 9-room double flat; decorated, fixtures, laundry, yard, etc.; steam heat, water and janitor service; to responsible tenants only. M. R. Collins, Jr., & Co., 807 Chestnut st.

WEBSTER AV., 1327—4-room flat; bath, laundry; 1st floor; rent $20; apply on premises.

WELLS AV., 5045—$22.50; and 5045A, $25; new 5 and 6 room flats; baths; hot and cold water; papered ceilings; frescoed.

WELLS AV., 5104—5 rooms, bath, hot and cold water, furnace; $25; near cars.

WYOMING ST., 2735—4-room flat; laundry, cellar; in good condition; nice neighborhood.

WYOMING ST., 1952—4 rooms and bath, with hot and cold water.

ROOMMATES WANTED.

14 Words or Less, 20 Cents.

FURNISHED FLAT—Gentleman having furnished flat would share part of it with another gentleman; no board; call Sunday. 5048 Garfield av.

ROOMMATE WANTED—By young lady; good room and board; $3.50 week. 2705½ Cass av.

ROOMMATE WANTED—Gentleman, in large room, in private family. 2923 Pine st.

ROOMMATE WANTED—For young lady employed; 2d floor; good board; reasonable. 3129 Bell.

ROOMMATE WANTED—Lady. 2038 Morgan st.

ROOMMATE WANTED—Lady roommate; privilege light housekeeping. Call Sunday, 1121A St. Ange av.

ROOMMATE WANTED—Young man, 23, would like congenial roommate, $4 week; steam heat, hot bath; West End. Ad. N 58, Post-Dispatch.

ROOMMATE WANTED—In furnished room, bath and gas; convenient to 3 car lines; $1.25. 1535 N. Leffingwell.

ROOMMATE WANTED—Young lady, for large front room; pleasantly situated; good table; low rate to right party; convenient to cars. Address L 52, Post-Dispatch.

DWELLINGS FOR RENT.

14 Words or less, 10c

ARLINGTON AV., 3341—Four rooms and hall; city water; Cass av. car to Arlington; $12.

ARSENAL ST., 5449—6-room frame cottage; $15 a month.

ASHLAND AV., 4800—6-room brick, bath; rent $16. Apply 4405 St. Louis av.

CABANNE AV., 5094—9 rooms, reception hall; nice home and on corner; lease to good tenant. Holbrook-Blackwelder Real Estate Trust Co., 107 N. 7th st.

CARR ST., 2216—8-room house and stable.

CARR LANE, 1449—8 rooms, bath, furnace; $37.50. E. Schuler, 719 Chestnut st.

CHESTNUT ST., 2019—Nine-room stone-front. Keeley & Co., 1113 Chestnut st.

COOK AV., 4739—8 rooms, furnace, bath, cabinet mantels, hardwood floors, etc.; open today. Loewenstein Bros., 722 Chestnut st.

COOK AV., 3801—Dwelling; 7 rooms, bath, etc.; front, side and rear yard; $30 per month. Henry E. Bartling, 1011 Chestnut st.

COTTAGE—4 rooms; $12. Apply 4406 St. Louis.

DICKSON ST., 2700—6 rooms, bath and closet; large basement and stable.

DICKSON ST., 2700—6-room house, in good repair; also stable.

DODIER ST., [illegible]—4-room cottage with large stable; open [illegible] 9 Sunday morning.

DOLMAN ST., 1748—Flat; 4 rooms and bath.

DWELLING—All or part of 12-room dwelling; electric light, elegant bath and stable; large grounds. Apply 2613 N. Union av.

EASTON AV., 4558—4 large rooms; attic and bath; $20. Herrmann, 1127 Chestnut st.

ELEVENTH ST., 3714, 3718, 3720 N.—6 room bricks; also 3712, 12 rooms; open.

FAIR AV., 4226—5 nice rooms; with or without stable; rent $10.

FAMOUS AV., 6279—2-story frame, 9 rooms, cellar, city water, sewer, front trees, nice shed; lot 50x160; Sarah st., Suburban cars to Knott av. Key at grocery; rent $30 per month. Henry Hiemenz Realty Co., 614 Chestnut st.

FLAD AV., 4049—Eight rooms; furnace, bath, etc.; $35. Loewenstein Bros., 722 Chestnut st.

FRANKLIN AV., 1523—11 rooms; renovated throughout; all convs.; want good, clean tenant; $45.

GARRISON AV., 2516 N.—8 rooms and bath; furnace, stable, etc.; newly decorated; only $30. Ferd A. Beneke, 1009 Chestnut st.

GRAND AV., 2855 N.—7-room house, good condition, cheap; open Monday.

GRAND AV., 3908 N.—Also 3714 N. 11th st., 6 room bricks; good order; open.

GRAND AV., 1516 N.—4 large rooms; bath and gas; front and side entrance.

HICKORY ST., 2607—Detached brick house, 4 light rooms and laundry; $15.

HOUSE—8 rooms; 5 bedrooms; 4500 west; owner will furnish bedroom and pay $45 board wife and self, or 4 persons will furnish and retain 3 bedrooms, paying good price for board; responsible parties only; price $60. Ad. M 142, P.-D.

HOUSE—8 rooms; 2 rooms furnished; exchange for board. Address L 103, Post-Dispatch.

INDIANA AV., 3541—Fine 4-room cottage; attic, gas chandeliers, shades, garden, bay windows.

KENNERLY AV., 5975—New 6-room house; hall, bath, hot and cold water.

KENNERLY AV., 4615—5-room house; bath and yard; will repair; $15. Herrmann, 1127 Chestnut st.

LEXINGTON AV., 4245—3-room frame cottage, rent $9. Apply 4405 St. Louis.

LOCUST ST., 1527—House of upwards of 30 rooms suitable for hotel or boarding house, stable, etc.; rent $225 per month. Apply 51 Gay bldg., 3d and Pine sts.

LYNCH ST., 2219—3-room house; water; separate yard; nicely refitted; $8.

LYNCH ST., 2307—House with six elegant rooms; bath and attic; hot and cold water; gas, fuel and lighting; $20.

MADISON ST., 2621—6 rooms and bath; $18; in good repair. Apply 2619.

MAFFITT AV., 4436—4-room house; $14. S. H. Morton, 322 Lincoln Trust bldg.

MARKET ST., 1403—2 rooms, $7. Herrmann, 1127 Chestnut st.

MISSISSIPPI AV., 1730—10 rooms; all modern conveniences. Keeley & Co., 1113 Chestnut st.

NASHVILLE AV., 6533—New, 1-story 4-room brick house, city water, cellar and out houses, ground 50x200 feet; rent $12. Inquire at 2626 National Bridge rd.

NEOSHA ST., 3146—3-room brick house. Keeley & Co., 1113 Chestnut st.

OLD MANCHESTER RD., 5524—Five-room brick cottage. Keeley & Co., 1113 Chestnut st.

OBEAR AV., 2018—Near water tower; elegant flat, 5 rooms; bath, gas, laundry, etc.

PAGE BL., 3732—4-room cottage, gas and bath; open.

PENROSE ST., 4459—5-room house; sewer and city water; $14.

RUTGER ST., 4541—4 rooms and bath; hot water; gas and all improvements; cheap; take Taylor av. car.

ST. VINCENT AV., 3125—4 rooms. Call at 513 S. Ewing av.

ST. LOUIS AV., 2538A—3-room brick, rent $15. Key 2530A St. Louis.

ST. LOUIS AV., 4335—5-room house; $16. S. H. Morton, 322 Lincoln Trust bldg.

TEMPLE PL., 1380—Modern 7-room house, reception hall, finished attic and laundry, gas, bath and hot water.

TWENTY-THIRD ST., 1437 N.—9-room house; cheap; can be used for business purposes 1st floor; live upstairs. Apply 2302A Sheridan av.

TURNER AV., 3922—Beautiful 8-room cottage, with elegant bath room, stationary washstand, water, stable, large yard; $12; no children.

WALTON AV., 726—6-room house, bath, closet, gas, good yard; so. ex.; suburban; $25.

WAGONER PL., 1905—12-room modern house, handsomely decorated; light and clean; chandeliers, furnace; choice location; also 8-room house in same house. J. Wagoner, 514 N. 2d st.

WASHINGTON BL., 4954—Inspect this highly finished 12-room house; open Sunday. 814 Wainwright bldg.

WELLS AV., 6237—4-room cottage, $12 per mo. Key 6210 Wells av., Wellston.

WHITTIER ST., 2414—2 nice rooms, large yard, water in kitchen, rent $8.

FURNISHED FLATS FOR RENT.

14 Words or Less, 10 Cents.

COMPTON AV., 1020—3 rooms; steam heat; hot water, gas and janitor service.

EVANS AV., 4419—Furnished flat, 4 rooms; bath, furnace, reception hall; desirable.

EVANS AV., 3976A—Handsomely furnished flat; 3 rooms; bath; modern conveniences; call after 2 o'clock.

FLAT—Newly fur. flat, 5 rooms, bath, every modern convenience; Page, west of Taylor; no children; references. Ad. N 67, Post-Dispatch.

FURNISHED FLAT—Clean, cosy furnished 6-room detached flat, with board for 2; a reliable, careful couple with no children can find pleasant home; gas range, bath, running hot water; location, Cabanne; only those willing to pay for such a home need answer. M 99, Post-Dispatch.

LACLEDE AV., 3748—Furnished flat.

LACLEDE AV., 4386—All or part of newly fur. 2d floor flat; steam heat, hot and cold bath, filtered water; all conveniences.

LEFFINGWELL AV., 805 N.—Flat of 3 rooms on 2d floor; nicely fur.; all conv. for housekeeping; $6 a week.

M'REE AV., 3629A—A newly furnished 3-room flat in nice location; call Sunday.

PAGE BL., 5104—New completely furnished 5-room steam heated flat; porcelain bath; electricity and gas.

ROOMERS WANTED—Young widow wishes one or two ladies to share furnished flat. Ad. K 157, Post-Dispatch.

SUBURBAN PROPERTY FOR RENT.

14 Words or Less, 10 Cents.

DWELLING—8-room brick; Shrewsbury; will put in order; $18. Bakewell, 5054 Minerva av.

HOUSE—New 5-room house; city water, bath and toilet; $20 month; in Maplewood, Sarah av.

HOUSE—3 rooms, to small family; $5 month, with one acre of ground; man can work for rent if suitable; take Suburban car to Park, then take next car to Carsonville Switch, Smith's place. Call Monday.

HOUSE—Nice, new 2-story brick house of 8 rooms; situated on Newport av., at Old Orchard; on Suburban electric or Frisco road. See Keeley & Co., 1113 Chestnut st.

HOUSE—6 rooms; furnished; Webster Groves; $30 per month. Mrs. R. M. Adams, Claiborne pl.

FOR COLORED PEOPLE.

BALDWIN ST., 2823—3 rooms, 2d floor; all convs.; honorable colored people.

SUBURBAN PROPERTY—WANTED.

14 Words or Less, 20 Cents.

HOUSE WANTED—Small; in suburbs. Address M 8, Post-Dispatch.

TO LET FOR BUSINESS PURPOSES.

14 Words or Less, 10 Cents.

BAKERY—2811 St. Louis av.

BEAUMONT ST., 612 N.—Dressmaker wanted to rent part of ladies' furnishing store.

BLACKSMITH SHOP—New; at Webster Groves; good opening for a good blacksmith and wagonmaker; $10 per month. S. A. Moody, Webster Groves, Mo.

BROADWAY, 1124 N.—Store, with room, $10. Herrmann, 1127 Chestnut st.

CHESTNUT ST., 909—Store; suit real estate offices. Keeley & Co., 1113 Chestnut st.

CONVENT ST., 809—Store with room, $10. Herrmann, 1127 Chestnut st.

DESK ROOM WANTED—With phone; business district; cheap. Ad. M 91, Post-Dispatch.

DESK ROOM—Telephone; cheap. 515 Bank of Commerce bldg.

EASTON AV., 4558—Next to corner; fine new store with rooms; $25. Herrmann, 1127 Chestnut st.

ELEVENTH ST., 708 N.—Nice stores. Keeley & Co., 1113 Chestnut st.

GEYER AV., 118—Building with 40-horsepower boiler and engine, shaftings, etc.; suitable for factory.

HODIAMONT AV., 1024—Store, and flat above; suitable for baker, tailor, jeweler, barber; in fact for any small business best location in town to get benefit of World's Fair trade. Mathews R. E. Co., 803 Chesnut st.

LACLEDE AV., 2700—Corner store suitable for meat market, cheap.

LAND—Gardening place, 6 acres; good condition; city water; brick house; near Tower Grove Park. Apply 2614 North Market st.

LOCATION—For saloon and grocery, with rooms; South End; call before 12. American Brewery.

LOCUST ST., 1714—Stable; capacity 8 stalls, 4 vehicles.

LOCUST ST., 1714—Rear—Large elegant stable.

MANCHESTER AV., 3349—Fine 2-story brick stable; box stalls. Herrmann, 1127 Chestnut st.

MARKET ST., 416—Storeroom, 120 feet deep, in fine condition and very light or will rent front portion, 60 feet deep.

MISSOURI AV., 3300—One store; reasonable price; suitable for butcher or grocery.

MORGAN ST., 3500—Boarding house; all fur.; partly filled; 3 years' lease; near Grand.

NEWSTEAD AV., 3012 N.—Storeroom; good location for candy and notion store; 4 rooms above. Loewenstein Bros., 722 Chestnut st.

NORTH MARKET ST., 3837—3-horse stable.

OFFICE—1 room, suitable for doctor or dentist; above drug store. Finney and Vandeventer.

OLIVE ST., 3532—Two-story building, near Grand, suitable for business. Apply 513 Chemical bldg.

OLIVE ST., 914½—Offices suitable for insurance agents, real estate or sample display rooms. Apply Room 1, 3d floor.

PENDLETON AV., 927, 2d Floor—2 front rooms; suitable for doctor or dentist.

PINE ST., 613—Nice office. Keeley & Co., 1113 Chestnut st.

RESTAURANT—The second floor above a prominent Vandeventer av. saloon, near Finney, for restaurant purposes; good stand for the right party. Ad. K 197, Post-Dispatch.

ROOMS—Unfurnished rooms, suitable for sleeping apartments; 3d floor, cor. 6th and Pine; conv. stairs. Ap. janitor, 522 Pine st., room 8.

ROOM—Unfurnished room, 35x20; 3d floor, 6th and Pine; for light manufacturing; conv. stairs. Ap. janitor, 522 Pine st., room 8.

ST. LOUIS AV., 2209—Large stable.

STABLE—Fine, large brick stable; water and gas; 3 stalls, 2 boxes; Pine near Grand. Ad. L 50, Post-Dispatch.

STORE—Pine st.; corner; 10,000 square feet; plate glass front; light 3 sides; 4 stories and basement; 2 squares from Planters; cheap to A1 tenant. Warren C. & Invt. Co., 200-2 N. 2d.

STORE—1st floor; corner; 4000 square feet; plate glass from ceiling to marble floors. Apply 200-202 N. 2d st.

STORE—10,000 square feet floor space; fine light; granitoid basement; $65; Main, near Market. Warren C. & Inv't Co., 200-202 N. 2d st.

STORE—Euclid av. and Suburban tracks; small; for barber; could furnish fixtures; good stand. C. W. Barnes, 216 Wainwright bldg.

STOREROOM—An elegant storeroom, suitable for butcher or dry goods; very best neighborhood. Call 9th and Illinois av., East St. Louis.

STOREROOM—Suitable for barber shop or any small business; cheap rent. Call 516 Wash st., upstairs.

STORE AND ROOMS—Jefferson and Arsenal. Apply at 3103 S. Jefferson.

PHOTOGRAPH gallery and fine office rooms. Haskell, 9 S. Broadway.

THOMAS ST., 3100—Fine business site; all conveniences; cheap. Apply on premises.

Wanted—FOR BUSINESS PURPOSES.

14 Words or Less, 20 Cents.

BUILDING WANTED—3 or 4 floors and basement, suitable for manufacturing plant; prefer to occupy a portion of a building with some other concern. Address L 188, Post-Dispatch.

SUBURBAN BOARD.

14 Words or Less, 10 Cents.

CLAIBORNE PLACE (Webster Groves)—1, 2 or 3 rooms with board; private family.

SUBURBAN BOARD WANTED.

14 Words or Less, 20 Cents.

BOARD AND ROOM WANTED—In Wellston, for lady employed; not to exceed $3.50 week. Ad. K 185, Post-Dispatch.

THEATRICAL.

14 Words or Less, 20 Cents.

BOY—Situation wanted by boy of 18 to travel with theatrical company; $2 week; all expenses must be paid. Ad. M 198, P. D.

CLUB MEMBERS WANTED—For dramatic club. Call 3 p. m. today at 3653 Shenandoah av.

GIRL WANTED—Young, to take part in a sketch. Ad. quick M 46, Post-Dispatch.

HEADQUARTERS for optical stage apparatus, the latest and best motion picture machines, stereopticons, slides for fire or skirt dances, songs, etc.; ox., hydr. gases furnished for weddings, lawn parties, etc.; send for catalogue. Erker Bros. Optical Co., 608 Olive st., St. Louis, U. S. A.

I WANT tenor singers for traveling "Church Concert Male Quartet;" one to play organ; readers of fair ability. Ad. Box 102, Gault, Mo.

PROF. RICHARDS, stage school dancing, dramatic art, taught any hour. 1302 Olive.

PROF. RICHARDS' stage school, pupils prepared for the stage in any line of the theatrical profession; pupils are given a chance to appear at entertainments given at my hall; lessons any hour; lessons on Sunday from 9 a. m. to 12. Dramatic class $2 month; sketches written to order; send for the "Make Good" book, 50c, postpaid, contains sketches, parodies, etc. 1302 Olive st.

SINGER—Will D 46 please communicate with K 85, Post-Dispatch?

WANTED—Juvenile man and soubrette. Ad. K 126, Post-Dispatch.

WANTED—For out of town, 50 bright, attractive, good-looking, sensible young ladies for choruses, marches, first parts, etc.; long engagements and good salaries; an elegant opportunity for those desiring to adopt the stage as a profession. Call at book store, 929 N. Broadway, between the hours of 9 and 5 Monday and Tuesday.

WANTED—Vaudeville people in all lines; also people for dramatic work; what have you to offer? Call at Thornton Theater at 10 a. m. or 2 p. m. Sunday 17th and Olive.

ST. LOUIS CALCIUM LIGHT CO.
Oxygen and hydrogen gas furnished for stereopticon and moving picture machines; stereopticon and views for rent; also calcium lights with colors furnished for theatrical entertainments, masquerades, dress balls, fancy solo dances, tableaux and living pictures, shadow pantomimes, church festivals, Xmas trees and weddings. 519 Elm st.

STORE, BARBER, BAR FIXTURES.

14 Words or less, 20c

SHOW CASES WANTED—For dry goods, notions; must be cheap. 4204 Evans.

STORE FIXTURES—For sale, store fixtures, shelvings, show cases, etc. 1815 N. 9th st.

ORCHARD BROS., Counters, shelving, wall and counter showcases, grocery, dry goods and bakery fixtures; new work to order at reasonable prices. 1021 N. Broadway.

J. W. SILVA FIXTURE CO
Saloon, store, office fixtures; floor cases, counter cases. 1028-30-32 N. Broadway, St. Louis.

SARTORE STORE FIXTURE CO
The largest and best stock in the city; pool tables, cash registers, barroom, grocery and butcher fixtures, wall cases, tables, ice chests, mirrors, cigar fixtures, office railing and partitions. 1125-27-29 N. Broadway.

ADOPTION.

14 Words or Less, 20 Cents.

ADOPTION—Very handsome boy baby; 1 month old; to nice family. Ad. N 183, Post-Dispatch.

ADOPTION—Fine, healthy girl baby for adoption. Sanitarium, 2018 Olive st.

HORSES AND VEHICLES.

14 Words or less, 20c

Wanted.

HARNESS WANTED—Light set of double spring wagon harness; state price and condition. 4257 Goodfellow av.

HORSES WANTED—4 thin plow horses; must not be over 8 years old; state price and condition. 4257 Goodfellow av.

HORSE WANTED—For light buggy; will pay $2 per month and feed. 22 Nicholson pl.

HORSE WANTED—Good delivery horse; must be sound. Progressive Coffee Co., 911 Market st.

HORSE WANTED—For a few weeks; suitable for buggy; may purchase. Deer, 2733 Stoddard.

HORSE WANTED—Wanted to hire horse and storm buggy, cheap; state price per month. 1440 Blackstone.

HORSE WANTED—Sound runabout horse; give price and size; must be cheap. M 63, P.-D.

PEDDLER'S WAGON—For rent or hire, peddler's wagon and outfit. 2700 Laclede av.

For Sale.

AUTOMOBILES—2 steam automobiles, $450 and $750; will demonstrate and guarantee to your entire satisfaction. Call Sunday, 5656 Chamberlain; Page car.

BAY MARE—For sale, 15 hands high. 3504 Papin.

BUGGIES—New and second-hand storm buggies, top buggies, stanhopes, with and without top; runabouts, surreys and one fine victoria carriage; all this week will be sold regardless of price. Jas. J. Long, 3327 and 3329 Locust st.

BUGGY—Exchange, high-back storm buggy for runabout. 5941 Garfield av.

BUGGY—Or will pay difference for coal wagon. 4835 Easton av.

BUGGY—Buggy, harness and light spring wagon; bargain. 2626 Walnut st.

BUGGY—$22 will buy fine panel-back storm buggy. 3539 S. Broadway.

BUGGY—For sale, No. 1 top park wagon and storm buggy, cheap. 2822 Sheridan av.

BUGGY—For sale, good buggy, cheap. 1424 Franklin av., 2d floor.

BUGGY—For sale, rubber-tired storm buggy; handsome rubber-tired top stanhope; nice small horse cheap; leaving city. 1711 Wash st.

BUGGY—2d-hand storm buggy, about as good as new, $50. Sattley Mfg. Co., 310-314 Elm st.

FURNITURE, grocer, express and milk wagons, all kinds of business wagons, new and second-hand. Young & Co., 1423-25 N. Broadway.

HARNESS—Cheap; set light express harness, almost new. Inquire at 4342 Swan av.

HARNESS—Double brass mounted, long thug; new; used once; cheap. 3025 Van Dusen.

HORSES—Fine team and surrey, regardless of cost; leaving city. 4418 Washington av.

HORSE—Large work mare; good condition; must be sold; $35. 4143 Minnesota av., 2d floor.

HORSE—Fine large black horse $125; suitable for surrey, express or heavy hauling; or exchange for smaller one. 2953 Easton av.

HORSE—Good work horse $15; buggy. 2621 Dickson av.

HORSE—For sale, 1horse, cheap. 3848 Texas av.

HORSE—For sale; $15 will buy a good, big plug horse suitable for heavy work. 2910 Indiana av.

HORSE—For sale, a good buggy mare; good traveler; $35. 2710 Washington, rear.

HORSES—For sale, handsome ladies' horse, 2 extra fine roadsters, one can show 2:10 clip. If you want something extra good and will pay for it call stable, rear 5168 Maple av.

HORSE, ETC.—Horse and grocery wagon and harness; $100. Call at 1228 Wright st.

HORSE—A fine 6-year-year-old sorrel cob horse; perfectly gentle. Compton Heights Stable, 3432 Shenandoah av.

HORSE, ETC.—For sale, small mare and top buggy, or trade for larger outfit. 839 S. 8th.

HORSES—Two; suitable for delivery or heavy hauling; one 7 years, $13.75; 1, 8 years, $12. Angelo Kincaid, Windsor P. O.; take Suburban Park cars to Brentwood.

HORSE AND BUGGY—For sale, horse, harness and buggy. 2300 Lemp av.

HORSES—Single, double, delivery and heavy work horses; top and stake wagon. Blair and College.

HORSE—1 large horse; cheap. 1947 Maiden Lane.

HORSE—For sale, large young horse; very reasonable. Westliche Post.

HORSE—For sale, gentle 5-year-old black horse, 15½ hands high; good saddler and driver. P. G., 2616 N. 10th st.

HORSE—For sale, fine driving horse, stylish, gentle and sound, 15½ hands high; can be seen at Heede's stables, 2732 Park av.

HORSES—3; $25, $35 and $40; coal wagon, harness, $25. 1621 Franklin, rear.

HORSE—For sale, draft horse, $60; work horse, $25; open express wagon. 1811 N. 18th st.

HORSES—4 city-broke horses; good workers and fat; 1 surrey horse; all cheap. Belmont Stable, 2129 Washington av.

HORSES.
A car load of draft and driving horses just received to be sold for cash or on time. We are just opening a branch of our Kansas City establishment and expect to carry a full supply of driving and draft horses, harness, wagons, buggies and milch cows. Special attention given to heavy teaming trade. E. L. House Horse, Mule & Supply Co., 4472 Clayton av.

HORSES—For sale, 1 delivery horse and 1 work horse. 914 Lynch st.

HORSE—For sale, bay horse, 16 hands; afraid of nothing; good for delivery wagon. Ad. Young, 4239 Blaine av.

HORSE—For sale, good horse. 4253A North Market st.

HORSES—4, 2 heavy and 2 small; 4 wagons; bargain; selling out. 1814 Morgan st.

HORSE—Very cheap; blooded horse, 4 years old; drives well; owner leaving city. 4122A N. Grand av.

HORSES—6 head delivery and general work horses, from $10 up; also phaeton, $20; call today; selling out. 2816 St. Louis av.

HORSES, ETC.—2 heavy horses and 2 light horses; bargain; call today. 4835 Easton av.

HORSES to winter. Frank Westerhof, cor. Goodfellow av. and Natural Bridge rd.

HORSES—10 large draft horses, 5 delivery horses, 5 small horses, 5 plug horses, 5 stake wagons and harness. Phenix Express Co., 414 Wash st.

HORSE—10 years old; weighs 1500; $80. 814 Clark av.

HORSE—6-year-old horse. 2340 Oreole av., Walnut Park.

HORSE—For sale or trade, a good strong horse, 1100 pounds; must sell. 2126 Randolph.

HORSE—1 plug horse, harness and 2-seated buggy; cheap. 4214 Blaine.

HORSE—Large team horse and mare, weight 2800 pounds; good pullers. 2116 Mullanphy st.

HORSES—2 active delivery working horses; gentle pony, cheap, regardless of value. 1811 Chouteau.

HORSES—4; bargain; selling out; call today. 4835 Easton av.

HORSES—5 head of work horses; 1 15-hand mule; western exp. 4422 Easton av.

HORSE AND BUGGY—$75 buys horse, buggy and harness; no use for it. 919 N. Compton av.

HORSE, ETC.—Cheap, horse, wagon, buggy and harness and plumbing shop. 1564 S. 2d st.

HORSES—For sale, big team draft horses. Call today. 2817 Easton av.

HORSE—For sale, fine, big horse; young; good for all work. 4715 St. Louis av.

HORSE—For sale good, large horse for slow heavy work; $15. 3501 Manchester av.

HORSE—Bay mare; true puller; must sell; $20; call Sunday. 1820 Hickory st.

HORSE—For sale or exchange, Shetland pony. 5941 Garfield av.

HORSE—Large work horse; also wagon and harness. 2832 Walnut st.

HORSE—Small mare; for country use; price $20. 3311 Manchester av.

HORSES—2 large and 2 medium horses; cheap; call this morning. 1517½ N. 9th st.

HORSE—Good, sound horse and storm buggy; good condition; cheap. 3331 Morgan st.

HORSE—Large black horse at bargain if sold at once. 6143 Bartmer av.

HORSE—Sound, suitable for light hauling; $25. Dewey Moving Co., 1008 Chouteau av.

HORSES, ETC.—Good team, harness and dirt wagon; must sell; need money. 4058 Cote Brilliante av.

LANDAU—2d-hand, good as new; cost $1100; a great snap, $300. Sattley Mfg. Co., 310-314 Elm st.

MARE—Leaving city; fine, large, family-broke; also good wagon. 5258 Cote Brilliante av.

MARE—Fast bay; steady driver; sound and gentle. 2014 Victor st.

MARE—8 years old, 15 hands; sound; $50. 2063A Sullivan av.

MARES—For sale, large work mare and also delivery mare cheap. 4209 Kossuth.

MARE—For sale, fine bay mare, or will exchange for good storm buggy. [illegible] Easton.

HORSES AND VEHICLES.

14 Words or Less, 20 Cents.

For Sale.

MARE—High-class 6-year-old seal brown mare, sired by Terra Cotta, No. 13,276, descendant of Harold, sire of Maud S.; very stylish; shows great speed; can be driven single or double; has never been trained, but having Denmark blood, is susceptible of being made a very fine combination horse. Call and see her at 4031 Russell.

MARE—Fine bay mare, 16 hands high, 7 years old, suitable for storm buggy; price $150. 3955 N. 20th st.

MARE—Fine bay mare, family broke; fine trap; new harness, $75; worth double amount; bargain for somebody today. 2721 Osage st.

MARES—For sale, team farm mares $100; team work horses $50; gray carriage horse $65. 2730 Morgan st.

MARE—Nice driving mare, new harness and storm buggy; $75. 3144 Chouteau av.

MARE—Good breeding mare and storm buggy and harness. Call 2239 Howard.

MULES—A team of mules and large work horse; selling out. 2309 Dickson.

MULES—For sale, 2 good mules. 3543 Missouri.

MULES—Large team; cheap; farm horses; also driving horse. 2814 Lawton av.

MULE—For sale, good, strong work mule; cheap; must sell. 4201 Farlin av.

PARK WAGON—For sale, park wagon, storm buggy and fast 7-year-old mare. 3513 Nebraska.

PEDDLER WAGON—Cheap; 3-spring. 1311 Russell av.

PEDDLING OUTFIT—For sale, peddling outfit, cheap. Call today; sell separately. 1212 N. 15th.

PHAETON—2d-hand rubber-tired phaeton, used only 2 weeks; cost $200; sell for $125. Sattley Mfg. Co., 310-314 Elm st.

PHAETON—$75 buys an elegant rubber-tired English phaeton and solid brass mounted harness; bargain. 3343A S. Jefferson av.

PONY—Good driving pony and delivery horse, 2 open buggies; bargain. 4867 Easton av.

PONY—For sale, pony, harness and small spring wagon; cheap. Call at 2225 Sidney.

PONY—Gentle pony, harness and phaeton; cheap. 5071 Wells av.

PONY—For sale, gentle pony; has good riding gaits; cheap. 4114 Olive st.

RUNABOUT—For sale, fine rubber-tired runabout, or will exchange for cow; also 2-seated pony wagon; can be seen any time Sunday. 4257 Vista.

STORM BUGGIES, grocer, baker, butcher, laundry, milk, peddler, carpenter, painter, undertaker and light advertising wagons; also light truck spring stake wagons. John Tobinka, 1406 N. 7th.

STORM BUGGY—For sale, cheap, storm buggy, cheap. 3718A Finney av.

SURREY—1-horse surrey, in good condition; cheap. 2204 Bismarck st.

TEAM—For sale, good work team; call Sunday at 7063 Bancroft av., Lindenwood.

TRAP—2d-hand trap, newly painted, new rubber tires; cost new $225; sell $120. Sattley Mfg. Co., 310-314 Elm st.

VEHICLES—For sale, for storage charges, storm buggy, surrey, runabout; all rubber tired. 1823 Locust st.

WAGON—Fine bulk wagon; first-class shape; good bargain. 2010 Market st.

WAGON—1-horse stake wagon at your own price; no use for it. 2233 Carr st.

WAGON—For sale, farm wagon and double harness. 1425 N. Leffingwell.

WAGON—3-spring grocery wagon in good order; cheap; $12.50. 2015 Angelrodt st.

WAGON—For sale, brick wagon $90; mare and spring wagon $25; large mule $35. 2728 Franklin av.

WAGON—Heavy top; in first-class condition; cheap for cash or on time payments. 2844 S. 9th st.

WAGON—Light laundry wagon; glass panel top; cheap. Call at Lyons Moving Co., 3501 Manchester av.

WAGON—Nice express wagon for 1 or 2 horses. 4334 Garfield av.

WAGON—1-horse wagon, horse and harness; good condition. 3051 Easton; call 9 a. m. Sunday.

WAGON—Light depot wagon; steel tires; new $200; this is a snap. Sattley Mfg. Co., 310-314 Elm st.

WAGON—Cheap, spring wagon with buggy top; call today. 1910 Coleman st.

WAGON—For sale, spring wagon; 10-foot bed; $12 if sold at once. 111 Franklin.

$30 BUYS fine buggy or delivery mare. Apply today. 1430 Dodier st.

MISCELLANEOUS WANTS.

14 Words or less, 20c

A SPECIAL price paid for ladies' and gents' cast-off clothing; send postal. Miller, 620 Hickory.

ALL kinds of ladies' and gents' cast-off clothing bought; send postal. Davis, 1535 S. Broadway.

ANYONE having Daily Racing Form for season of 1902 can dispose of same by addressing L 112, Post-Dispatch.

BRICK WANTED—75,000 good 2d-hand brick. 1420 Morgan. Jos. Flannery, 2117 Washington.

CANADIAN and foreign money; also unused U. S. postal and revenue stamps wanted for cash. St. Louis Stamp and Coin Co., 1003 Pine st.

CASH REGISTER WANTED—National cash register; must be in good order. 312 S. 4th st.

CONTRACTS WANTED—To buy, two matured home contracts; state lowest cash price and name of company. Ad. L 100, Post-Dispatch.

DESK WANTED—Flat and roll top; private; quick. Ad. M 32, Post-Dispatch.

DESK WANTED—Oak roller top desk; good as new and must be cheap. Ad. G. M., 1522 Washington av.

DICTIONARY WANTED—Funk & Wagnall's edition, "Standard;" give date, binding, price. Ad. M 18, Post-Dispatch.

GOOD hard filling material wanted by the Colorado Sand and Gravel Co., 304 Stock Exchange bldg.

NAMES WANTED—Liberal pay for names of women having unsightly growth of hair on face, neck, etc. For particulars ad. N 187, P.-D.

PANTS WANTED—Worthy young man wishes to buy a few pair of pants, sizes 32 or 34; must be cheap. Ad. M 23, Post-Dispatch.

PHYSICIAN'S CHAIR WANTED—To buy or rent; must be bargain and in good condition. Ad. L 178, Post-Dispatch.

SCALES WANTED—air guar. platform scales, to weigh from 100 to 300 or 400 lbs.; send description and price; price talks; could also use a medium-sized safe. Ad. N 196, Post-Dispatch.

SCRAP IRON WANTED—All kinds of old scrap iron, hoop and sheet iron a specialty. M. Mayer & Son., 837 Chouteau av.

SEAL COAT WANTED—Ladies' electric seal coat, size 36; good condition. Ad. L 54, Post-D.

SLOT MACHINES WANTED—Cash paid for second-hand slot machines. Hall and Hall, St. James, Minn.

STICKERS—Are the correct medium of advertising; call or write the originators of the fad, and exclusive enterprise of its kind in this city. St. Louis Sticker Co., 808 Burlington bldg., opposite postoffice.

SWITCHBOARD WANTED—100-wire telephone switchboard, second-hand, and 400 insulators, 1 pair climbers and block and tackle. Ad. G. M., 1522 Washington av.

TRUNK WANTED—To buy, good 2d-hand trunk, cheap. Mrs. Evans, 718 N. 18th st.

WANTED—Coin collections. Gold dollars for sale. Ad. G 136, Post-Dispatch.

WANTED—Men's old clothing; pay twice as much as anyone else; send postal. Gilbert, 1321 Carr.

WE BUY old trunks, valises and iron safes; send postal. Abe Gallant, 1412 Market st.

CINDERS WANTED.

25 loads at Groebel School, Nebraska and Winnebago; $1.25 per load. E. Felix, 1923 Chouteau av.

NICKEL PLATING

Also gold, silver, brass and copper plating; repairing, oxidizing and lacquering at reasonable rates. DEGEE & MUSIC, 717-719 Market st.

STEAM CARPET CLEANING

14 Words or Less, 20 Cents.

AMERICAN—Verdier Carpet Cleaning Co., 19th and Pine; best process; send postal; both phones.

EMPIRE Steam Carpet Cleaning Co.; carpets taken up, cleaned, made over and laid; lowest prices. 2123 Lucas; tel. Main 1151, Kin. C 368.

ENTERPRISE STEAM CARPET CLEANING CO.—Special attention to altering, sewing and laying. Easton and Pendleton. Lindell 874; Kinloch D 889.

AUCTION SALES.

14 Words or Less, 20 Cents.

AUCTION SALE.

A manufacturers' sale of fine holiday goods. 312 Franklin av.

GROCERIES—Auction, [illegible] groceries; Nov. 3, at 9:30 a. m.

GROCERIES—At auction, [illegible] groceries, Nov. [illegible] at 9:30 a. m.

BUSINESS CHANCES.
14 Words or less, 20c

AN OLD-ESTABLISHED responsible house desires novelties and specialties of merit to sell to the jobbing large retail trade. We also have money makers for traveling men, agents and canvassers. Enterprise Novelty Co., 7 and 9 Warren st., N.Y.

ATTENTION! Investors—Protection against frauds, endless chain, schemes, bogus mining and oil companies, irregular bookmaking and turf propositions is easily secured through reliable information furnished by our reporting department; our reports protect; our law department enforces speedy settlement of just claims. National Financial Reporting Ass'n, 19-20 Fitzgerald bldg., Indianapolis, Ind.

BAKERS—Get prices on oven from the Midleby Oven Mfg. Co., 60 W. Van Buren st., Chicago; can be seen in operation at 510 N. Sarah st.

BUSINESS CHANCE—An infallible system of winning on the races; you cannot help winning. For further particulars ad. L 88, Post-Dispatch.

BUSINESS CHANCE—I can sell your business, no matter where it is; send description, state price and learn how; established 1896; highest references; offices in 14 cities. W. M. Ostrander, 1443 N. A. bldg., Philadelphia.

BUSINESS CHANCE—$1 earns $25 a day. Particulars sent free. U. C. Co-Operative Investment Co., 503 5th av., New York.

BUSINESS CHANCE—Wanted some one who wants to make money, lunch stand, all appliances. Call 1623 Market st.

BUSINESS CHANCE—The California-Nevada Mining Co. guarantee 5 per cent per month in dividends; have $16,000,000 in sight. Write for prospectus. W. H. Baldwin & Co., Brokers, Volckert bldg., Albany, N. Y.

BUSINESS CHANCE—Wanted a broker to represent a thoroughly reliable and dividend-paying mining company in St. Louis. For particulars ad. L 108, Post-Dispatch.

BUSINESS CHANCE—A man with $25,000 can have a guarantee to double his money in 2 years. Ad. L 60, Post-Dispatch.

BUSINESS CHANCE—Wanted, lady of culture with $250 to meet refined ladies occupying handsome studio, best references. M 132, Post-Dis.

BUSINESS CHANCE—Wanted, young man with some capital to assume active management; assist in pushing a safe, certain money-making proposition. Ad. N 186, Post-Dis.

BUY DEC. WHEAT AND CORN NOW—$100 invested in wheat or corn by our modern safe methods should result in large profits within 30 days; write for particulars and send for our book, "Modern Methods for Safe Investments." Flower & Co., Bankers and Brokers, Trader's bldg., opposite Board of Trade, Chicago.

BUY WHEAT AND CORN—$100 invested in grain or stocks by our "Safety Valve Plan" should result in a profit of $500 to $1000 within 30 days. Write for particulars and send for our free book, "Modern Methods for Safe Investments." Richard Oliver & Co., Bankers and Brokers, Chicago Stock Exchange bldg., Chicago.

DOUBLE your money in 6 months; a stock which is now selling at 75c per share, par value $1, will shortly advance to par, and within 6 months will be selling at $1.50 per share; it pays monthly dividends of 1 per cent, equivalent at its present price to 16 per cent yearly; no subscription for less than 50 shares accepted. This is the best mining investment before the public today; investors who are able and willing to purchase $1000 or more of this stock will be sent to the mines of the company in New Mexico and returned to their homes at our expense; we know what we have and we want investors to see for themselves that they are putting their money into developed property, and not a mere prospect. For full information ad. L 40, P.-D.

GOLD, quartz, placer, copper mines, first hand; also good farm, 160 acres, fenced; $1000. Prospector, box 3, Kirby, Ore.

HOTEL AND SALOON—Or trade; good location; will give long lease to reasonable rent; I have to take charge of my uncle's business in Iowa. Address L 135, Post-Dispatch.

INVESTORS!! ATTENTION!!
On and after Monday, Nov. 3, all capital placed with us will earn an average weekly dividend of 5 per cent. Write for booklet entitled
"WHEN ALL ELSE HAS FAILED,"
fully explaining our plan. This is no scheme of questionable merit, but an absolutely safe and legitimate business proposition. best references furnished. The Mason-Teller Co., 515 Dickey building, Chicago, Ill.

MAN WANTED—With some means to handle a good invention; 100 per cent can be made easily; state and county rights for sale. Ad. Wm. F. Wilson, 425 N. Main st., Dayton, O.

MONEY WANTED—An old-established manufacturing company wants $10,000 to $20,000 additional capital; would also make position for the investor if desired; can show large profits. Address M 41, Post-Dispatch.

MONTHLY dividend of 1 per cent; we are offering the best mining investment in the United States; one paying 1 per cent monthly on your investment, and which will soon be paying much larger dividends; 50 cents per share, par value $1; ask for Sonora prospectus and bank refs.; easy monthly payments. Roanoke Investment Co., 520 Marquette bldg., Chicago.

PATENTS guaranteed at cut prices. Swift & Co., Patent Lawyers, Washington, D. C.

PRINCIPAL, INTEREST AND DIVIDENDS guaranteed and paid on stock or bond issues of bona-fide corporations needing financial aid to meet current or approaching obligations. For information address R. L. Ruxton, Banker & Broker, 32 Broadway, New York.

STATE RIGHTS—On the Chase model self-folding adjustable ironing table; elevates 29 to 33 inches; puts itself in position in 3 seconds; slide garment on and off without raising the board. Ad. Union Novelty Mfg. Co., 1927 Chestnut, St. Louis.

SYSTEMATIC speculation in wheat is very profitable; $100 invested pays $2 per day, remitted weekly; send for free book, explaining option trading. Osborn Grain Co., 813 Phoenix bldg., Minneapolis, Minn. Members Chamber Commerce.

THE American Memory System, a thorough and simple system for remembering important names, numbers, etc.; send 25c and secure booklet containing this system; pointers on memory free. American Memory System, 15 Arcade, Fort Wayne, Ind.

"THIS BEATS NEW JERSEY"—Charters procured under South Dakota laws for a few dollars. Write for corporation laws, blanks, by-laws and forms to Philip Lawrence, late Ass't Secretary of State, Huron, Beadle Co., South Dakota.

"THIS BEATS NEW JERSEY"—Charters procured under South Dakota laws for a few dollars; write for corporation laws, blanks, by-laws and forms to Philip Lawrence, late assistant secretary of state, Huron, Beadle Co., S. Dakota.

WANTED—More capital to increase facilities in good paying business; fine opportunity for right man with services. Ad. M 102, Post-Dispatch.

WISH to correspond with some one who has $25,000 to $40,000 to invest in good dividend paying business; manufacturing and banking; prefer some one who can assist in management. Ad. John S. Callaway, Quanah, Tex.

WORK with us 5 years and you'll be independent. This sounds extravagant, but it comes to you from the largest estate firm in the world—a firm whose financial standing is respected and appreciated by the largest banks and financial institutions of this country—a firm whose sales of New York property throughout the United States amounted to more than three and a quarter million dollars during the past year.

The offer which will make you independent is the selling of our New York City lots in your community. Ours is a proposition which stands absolutely alone. As an investment it simply has no equal in the country, and every agent who has ever taken hold of it with the energy required to successfully carry on any business has made for himself thousands of dollars. A single agent, way down in Alabama, whose name will be furnished on application, made over $10,000 in less than six months; another distant agent made over $5000 in a little town of 3500 inhabitants, and we have dozens who are now earning at the rate of $2000 a year and upwards without seriously interfering with their regular business.

The offer should interest any man of ability and character. Our Alabama agent is one of the most prominent lawyers in his state, and he did not undertake the selling of our properties until he had been to New York and satisfied himself beyond peradventure that all we claimed for our proposition was true, and more than true. We want high-class, capable and energetic representatives in every community—we do not want canvassers. Our business is conducted on a high plane, so that it appeals to the very best class of investors.

An opportunity such as this is rare indeed. It enables you to associate yourself with a growing business—a business that is sure to develop into practically a national institution—just as large, just as strong and just as desirable as the great insurance companies of this country.

Your name and address will bring further particulars. References will be required. Address A. D. 88, Wood, Harmon & Co., 257 Broadway, New York.

$750 BUYS partnership in 3 famous European exhibits; travel South for winter; profits large. For interview ad. M 114, Post-Dispatch.

$500, $700 OR $1000 purchases fourth, third, half managing partnership; manufacture two inventions; offices, manufactory, stock. N 66, P.-D.

$10 AND UPWARD earns 5 per cent weekly; safe as a bank investment; withdrawn on demand; our references are hundreds of best business concerns in America. International Investment Co., Chemical bldg., St. Louis, Mo.

$2 TO $10 per day mailing circulars; complete working outfit, $1, or stamp for particulars. [illegible] Specialty Co., 422 Mermod & Jaccard bldg.

PATENTS.
Inventors' guide book mailed free. This new book is full of valuable information for inventors and contains 100 mechanical movements. Full information about patents. [illegible]

BUSINESS CHANCES.
14 Words or Less, 20 Cents.

$50 FOR $14 in 7 months, payable $2 each month. International Co-operative Society, 821 Chestnut.

$10,000 WORTH ore in sight; shipping mine; shares now 5c, par value $1; prospectus and ore free. Wm. Buchanan, 47 Bank blk., Denver.

NOTICE!
If you wish to sell the Post-Dispatch at your store, write or phone Circulation Department, Post-Dispatch. Main 1927.

WALL STREET SYNDICATES AND THEIR PROFITS.
Send for our booklet. Mailed free. Tells how to share in the immense profits of these huge combinations. Investments of $20 and upwards earn splendid regular incomes in our Syndicates' operations.
GEORGE FELLMAN & CO., BANKERS,
90-96 Wall Street, New York.

BUSINESS FOR SALE.
14 Words or Less, 20 Cents.

WORLD'S FAIR BROKERAGE CO.

200-ROOM commercial hotel and bar; always full; price $50,000; long lease; great bargain. WORLD'S FAIR BROKERAGE CO.

$60,000 BUYS leading hotel of city; American and European plan; up-to-date. WORLD'S FAIR BROKERAGE CO.

125-ROOM hotel, bar and cafe; long lease; nothing better; price $15,000; terms. WORLD'S FAIR BROKERAGE CO.

65-ROOM family hotel; beautifully furnished; all new; clearing monthly $1000; $10,000 handles it. WORLD'S FAIR BROKERAGE CO.

100-ROOM family hotel; new building; new furniture; long lease; rates per couple $75 to $175; strictly swell; price $85,000; terms. WORLD'S FAIR BROKERAGE CO.

45-ROOM family hotel; rent $250; new furniture; price $3500; must sell this week. WORLD'S FAIR BROKERAGE CO.

20-ROOM boarding house; West End; elegantly furnished; full paying boarders; half cash. WORLD'S FAIR BROKERAGE CO.

$300 BUYS nicely furnished rooming house; direct line to the World's Fair; great bargain. See WORLD'S FAIR BROKERAGE CO., 816 Olive st.

NICELY furnished 10-room boarding house, West Washington av.; full boarders; half cash. WORLD'S FAIR BROKERAGE CO.

$475 BUYS 12-room rooming house, Olive; clearing $50 monthly; fine furniture; bargain. WORLD'S FAIR BROKERAGE CO.

$650 TAKES a downtown restaurant; cheap at $1000; must sell Monday morning. WORLD'S FAIR BROKERAGE CO.

$8000 BUYS finest equipped restaurant in city; clearing $50 daily; long lease; terms. WORLD'S FAIR BROKERAGE CO.

NICELY furnished 10-room boarding house; West Washington av.; full boarders; half cash. WORLD'S FAIR BROKERAGE CO., 816 Olive st.

$500 BUYS nicely furnished rooming house; direct line to World's Fair; great bargain. WORLD'S FAIR BROKERAGE CO.

$700 BUYS 20-room boarding house, Franklin.
$550 buys 12-room boarding house, Washington.
$1500 buys 15-room house, West Belle.
$1000 buys 25-room house on Olive.
$1000 buys lodging house, downtown; terms.
$1000 buys 40-room rooming house, Washington.
$850 buys 15-room boarding house, Morgan.
Above houses can be bought on easy terms.
WORLD'S FAIR BROKERAGE CO., 816 Olive st.

14-ROOM rooming house; modern; detached; fine furniture; full of roomers; price $600. WORLD'S FAIR BROKERAGE CO., 816 Olive st.

20-ROOM transient house; downtown; steam heat; corner building; price $1500; terms. WORLD'S FAIR BROKERAGE CO., 816 Olive st.

$50 DOWN handles 9-room house; elegantly furnished; must sell tomorrow; price $350. WORLD'S FAIR BROKERAGE CO., 816 Olive st.

SELECT 10-room boarding house; steam heat, Axminster carpets, brass beds, solid mahogany furniture; leather upholstery; cost $3000 to furnish this; will sell for half its cost and give easy terms. This is the swellest house of our list of 1200 rooming and boarding houses. WORLD'S FAIR BROKERAGE CO.

$1250 HANDLES 12 rooms, new furniture; rent $30.
Your choice of 1200 rooming and boarding houses, 8, 10, 12, 14, 15, 18, 20, 25, 30, 35, 40 rooms.
100 hotels, 30, 40, 50, 60, 75, 80, 125, 200 rooms.
50 grocery stocks, $500, $800, $1000, $1500, $2000, $3000.
45 saloons, $500, $800, $1000, $1500, $2000, $3000.
65 restaurants, $175, $250, $300, $500, $800, $1000, $1500.
50 manufacturing plants, $1000, $1500, $2500, $5000, $10,000.
25 livery stables, $5000, $10,000, $15,000, $20,000.
80 cigar stands, $200, $400, $500, $800, $1000.
WORLD'S FAIR BROKERAGE CO., 816 Olive st., opposite Postoffice.

RETAIL and wholesale cigar business; 25 different brands; business clearing $300 per month. WORLD'S FAIR BROKERAGE CO.

BARBER SHOP—Four chairs; price $200; $100 down; worth $400; must sell; snap. See WORLD'S FAIR BROKERAGE CO.

GENTS' and ladies' furnishing goods; corner stand; will discount; make offer; see this. WORLD'S FAIR BROKERAGE CO.

GENTS' furnishing goods; new and clean; located downtown; fine trade. See. WORLD'S FAIR BROKERAGE CO.

DRUG STORE—Price $3000; half cash; sales $2000 per month; in good location. WORLD'S FAIR BROKERAGE CO.

DRUG STORE—Will invoice $10,000; long lease; good corner; on car line; fine business. WORLD'S FAIR BROKERAGE CO.

FAMILY HOTEL—50 elegantly furnished rooms; West End; near World's Fair grounds; modern; this will make fortune during World's Fair. WORLD'S FAIR BROKERAGE CO.

BACHELOR apartment; 12 rooms; new furniture; on two floors; large yard; shower bath; barn; this will make your living and $100 monthly clear money; cheap; easy terms. See WORLD'S FAIR BROKERAGE CO.

ROOMING HOUSE—40 rooms; rent $100; long lease; this house will clear $2000 per month during the World's Fair; $ 000 down; price $3000. WORLD'S FAIR BROKERAGE CO.

DRY GOODS STORE—Fine corner; doing immense business; clean stock; up-to-date; price $40,000; will invoice or lump; located in St. Louis. WORLD'S FAIR BROKERAGE CO.

RESTAURANT—Feeding 600 persons daily; located downtown; seat 100; price $700. See WORLD'S FAIR BROKERAGE CO.

ROOMING HOUSE—On Washington; 12 rooms; nicely furnished; full of roomers; price $500. WORLD'S FAIR BROKERAGE CO.

$350 BUYS rooming house on Olive st.; new furniture; $100 down; clearing $50 monthly. See WORLD'S FAIR BROKERAGE CO.

$100 HANDLES 12-room rooming house on Washington av.; fine furniture; full. See WORLD'S FAIR BROKERAGE CO.

25-ROOM house; half block from P. O.; 4 years' lease; clearing $800 monthly. See WORLD'S FAIR BROKERAGE CO.

$1500 BUYS transient house downtown; fine corner; this house will clear $1000 monthly during the World's Fair; long lease. See WORLD'S FAIR BROKERAGE CO.

$200 HANDLES 12-room rooming house new furniture clearing $75 monthly; nothing finer. See WORLD'S FAIR BROKERAGE CO.

$250 BUYS restaurant feeding 400 people daily; fine corner stand; must sell tomorrow. WORLD'S FAIR BROKERAGE CO.

FOR RENT—Unfurnished; 30 rooms; Washington av.; 30 rooms on Pine st.; 28 rooms St. Charles; 100 rooms; downtown. WORLD'S FAIR BROKERAGE CO.

CONFECTIONERY AND NOTION STORE—Will invoice $250; sales $10 day; good location. See WORLD'S FAIR BROKERAGE CO.

LIVERY STABLE—Located downtown; clearing $6000 yearly; rent $100 month; price $5000. WORLD'S FAIR BROKERAGE CO.

TRANSIENT HOUSE—30 rooms; World's Fair lease; with or without furniture; newly papered. WORLD'S FAIR BROKERAGE CO., 816 Olive st., opposite Postoffice.

BAKERY—For sale, bakery and confectionery and cigar stand; must sell; party leaving city; a bargain. 4505 Florissant.

BAKERY AND CONFECTIONERY—Very cheap; low rent; living rooms. 4408 Page bl.

BAKERY—Doing good business; everything 1st-class; bargain; leaving city. Box 835, Ft. Smith, Ark.

BARBER SHOP—3 chairs; modern shop; $125 to $150 monthly income; cheap rent; splendid location; both residence and business trade; $650. GLASCOCK BROKERAGE CO., 902 Chestnut st.

BARBER SHOP—For sale, barber shop. 2244 Gravois av.

BOARDING HOUSE—Washington, near Garrison; exceptionally choice location; 11 large, light, cheerful rooms; $250 month income; $150 secures very choice place. GLASCOCK BROKERAGE CO., 902 Chestnut st.

BUSINESS FOR SALE.
14 Words or Less, 20 Cents.

WARDLOW & CO.
606 CHESTNUT ST ESTABLISHED 1878
36-room hotel, downtown, $1000.
25-room hotel, Union Station, $3000.
50-room hotel, center of city, $5000.
20-room hotel, fine transient trade, $2000.
Other hotels and large rooming houses in various parts of the city on easy terms.
WARDLOW & CO., 606 Chestnut st.

$600 CASH, balance monthly, secures the best 15-room rooming house on Washington av. WARDLOW & CO., 606 Chestnut st.

$200 CASH secures fine 10-room rooming house in West End; full paying people. WARDLOW & CO., 606 Chestnut st.

ROOMING HOUSE—The best 10-room rooming house in the city; a beautiful location and elegant furnishings; price $500, half cash. WARDLOW & CO., 606 Chestnut st.

ROOMING HOUSE—Located on main thoroughfare to World's Fair; 10 rooms; price $300; snap. WARDLOW & CO., 606 Chestnut st.

Grocery Store—Northwest part; $1500.
Grocery Store—West End; $1300.
Grocery Store—Southwest; $750.
Grocery Store—West End; $450.
Other stores at all prices; $200 to $1000.
WARDLOW & CO., 606 Chestnut st.

DRUG STORES—$2500, $4500, $6000 and $10,000; some elegant places that will bear the most thorough investigation; call or write us. WARDLOW & CO., 606 Chestnut st.

SALOON—And 15 furnished rooms; rent only $50; World's Fair lease; price $550; great bargain. WARDLOW & CO., 606 Chestnut st.

TAILOR SHOP—Doing a nice paying business; fine location; price $150. See this. WARDLOW & CO., 606 Chestnut st.

BOARDING HOUSE—For sale; full of good boarders. 3544 Pine st.

BOARDING HOUSE—$50 cash, balance $3.50 week; 6 beautifully furnished rooms; very choice location; direct line from downtown and Union Station to World's Fair grounds. 3691 Laclede.

BOARDING HOUSE—Lucas near Grand; income $325 month; 15 rooms, well furnished; reasonable rent; one of the best propositions in St. Louis. GLASCOCK BROKERAGE CO., 902 Chestnut st.

BOARDING HOUSE—$100 cash, balance $25 month; 11 well-furnished rooms, iron beds throughout; exceptionally choice location; beautiful detached house. 3115 Washington av.

BOTTLING ESTABLISHMENT—Complete equipment; invoiced $7000; owner going Europe; sell $4500; clears $2000 yearly. GLASCOCK BROKERAGE CO., 902 Chestnut st.

BRANCH bakery and milk depot, doing nice business; cheap rent; price $150. G. F. McLain, 617 Chestnut st.

BUSINESS—For sale, splendid business, on good corner; cheap; call Sunday. Marion and 11th.

CANDY ROUTE—Good paying. Ad. M 71, P.-D.

CARPENTER SHOP—For sale, half interest in best paying carpenter shop in West End. Ad. N 48, Post-Dispatch.

CIGAR STAND—Large downtown hotel; also commands large restaurant trade; $400 month sales; $400. GLASCOCK BROKERAGE CO., 902 Chestnut st.

CIGAR, candy and laundry store. 413 S. Broadway, city.

CIGAR STORE—For sale, laundry and lunch room, good business. 804 N. High.

CLEAN little business; clearing $800 annually; furnishes nice home and pleasant employment for lady; $900. Crawley & Co., 110 Laclede bldg.

CLEANING, dyeing and repairing shop; West End location; established business; phone services; cemented cellar for scouring and chemical work; rent, with living rooms, cheap; partner with some money preferred. Ad. M 194, P.-D.

CLOTHING FACTORY—For sale, good location; all new machines. Inquire at 704 N. 9th st.

CONFECTIONERY, cigar and news store; party leaving city. 107 N. Jefferson av.

CONFECTIONERY—A small confectionery store; fresh stock; good location; will sell cheap if taken at once. Ad. K 62, Post-Dispatch.

CONFECTIONERY, lunch; best location; must sell immediately; $125; $50 down. Call 101 S. Grand.

CONFECTIONERY, laundry, bakery branch, cigars, school supplies; near schools; rooms; $150, only $50 down. GLASCOCK BROKERAGE CO., 902 Chestnut st.

CONFECTIONERY, ETC.—For sale, cigars, tobacco, school supplies and groceries. 2422 Belle Glade av.

CONFECTIONERY, cigars, school supplies, laundry; western, Olive; one of those neat, cosy little money-makers; living rooms; $10 rent; price $175. GLASCOCK BROKERAGE CO., 902 Chestnut st.

DAIRY LUNCH—And confectionery store at reasonable price. Ad. K 159, Post-Dispatch.

DRUG STORE—Paying drug store; clean, new stock and fixtures, and physician's practice; only one in town. Peyton is on Rock Island railway, 27 miles northeast Colorado Springs; splendid water and climate mild; reason for selling, must seek lower altitude; $500 cash and balance one year's time gets the bargain. Ad. City Drug Store, Peyton, Colo.

FLAT—Newly furnished modern six-room flat; leaving city. Ad. L 2, Post-Dispatch.

FOR SALE—Lot new blankets, Monday, room 1005 Fullerton bldg., 7th and Pine sts.

FRUIT STAND—With cigars; and laundry branch brings the rent. 1416 Olive st.

FURNISHED FLAT—Complete 5 rooms and bath; coal in for winter; possession given at once. 2600 Olive st.

FURNITURE—Furniture of 5-room flat at a bargain if taken at once; nothing reserved. 4061A Cook av.

FURNITURE BUSINESS—2d-hand; $150; wish to exchange. 2954 Easton av.

GENTS' FURNISHINGS—Capital western state; $2000 monthly cash sales; extra large profits; established 10 years; very favorably known; sell invoice; terms. GLASCOCK BROKERAGE CO., 902 Chestnut st.

GROCERY AND SALOON—Corner; suitable also for butcher shop; doing good cash business; a bargain; cause, other business. Inquire 713 N. 15th st., or ad. D 81, Post-Dispatch.

GROCERY STORE—In best part of town; acceptable price. Ad. G 133, Post-Dispatch.

GROCERY—Small grocery store, doing good business; owner has other work. 2950 Cass av.

GROCERY STORE—One of the best corners in town; doing a good cash business; low rent. Address L 177, Post-Dispatch.

GROCERY—Good cash. Apply Sunday forenoon, 2312 Market st.

GROCERY—For sale, grocery and creamery, fine location, $150 if sold at once; good reasons. 4252 Easton.

GROCERY—For sale, good cash grocery and confectionery. 1540 Benton st.

GROCERY—Doing good business; good location; with 3 living rooms. 6124 Ella av.

GROCERY STOCK—West End; also fixtures, with invoice, about $500. Ad. N 11, Post-Dispatch.

GROCERY—South Side store; fine location; good trade; rent $18. 2100 Sidney st.

GROCERY—With French bakery; $180 if sold this week. 1700 Menard st.

GROCERY—And meat market; near World's Fair Grounds; horse and wagon included; $1400; will invoice. Ad. K 150, Post-Dispatch.

GROCERY STORES—Best places in city; $1100 to $3500. CENTURY BROKERAGE CO., 810 Olive st.

GROCERY, saloon and meat market; splendid central corner; 50 years established; $2200 monthly cash income; mostly counter trade; $50 rent; 8 rooms above; long lease; rare bargain; $2000. GLASCOCK BROKERAGE CO., 902 Chestnut st.

GROCERY STORE—For sale, grocery store; good reasons for selling; good location; no agents. Ad. L 62, Post-Dispatch.

HAIRDRESSING and manicuring; fine downtown office building; clearing over $1000 yearly; splendid for $550. GLASCOCK BROKERAGE CO., 902 Chestnut st.

HORSESHOEING SHOP—Finely located; doing net business of $175 month; rent $12; lease; price $325; $175 down, balance easy. GLASCOCK BROKERAGE CO., 902 Chestnut st.

HOTELS—Downtown, 40 to 60 rooms; good bargains. CENTURY BROKERAGE CO., 810 Olive st.

HOTEL—24 rooms; World's Fair lease; must sell; make an offer. 3016 Lucas av.

HOUSE—For sale, well furnished 12-room rooming house on Washington av.; good income if managed right; all rooms occupied by 1st-class people. Ad. N 43, Post-Dispatch.

ICE AND COAL ROUTE—For sale; horse and wagon. 1710 Papin st.

LAUNDRY—Centrally located; prominent thoroughfare; 6 branch offices; clearing $100 monthly; $12.50 rent; $850. GLASCOCK BROKERAGE CO., 902 Chestnut st.

BUSINESS FOR SALE.
14 Words or Less, 20 Cents.

LIVERY BUSINESS—Good Colorado mining camp, doing an excellent business; price only $3500, which includes real estate, improvements, carriages, stock, etc.; all in good condition; cash or terms; a great snap; write at once for particulars. J. H. Brandebury, 521 E. & C. bldg., Denver, Colo.

LUNCH COUNTER—Horseshoe shape; seats 40; prominent World's Fair western transfer corner; $1000 monthly income; 5 modern rooms above; $700 required. GLASCOCK BROKERAGE CO., 902 Chestnut st.

LUNCH ROOM—Good location; on account of sickness; call Sunday. 510 Manchester av.

LUNCH ROOM—For sale, established business, good place for man and wife. Call 1453½ Biddle st.

LUNCH STAND—For sale, best lunch stand in city, cheap; across street from Grand Theater. Inquire at 1401 S. Grand av.

LUNCH STAND—In good location; cheap. Inquire 621 S. Broadway.

LUNCH STAND—For man and wife; $100 month easily made over all expenses; investigate; no fake. 4958½ Delmar bl.

MAIL ORDER BUSINESS—Established; a rare chance; will sell at a bargain; other business reason for selling. K 154, Post-Dispatch.

MEAT MARKET—For sale, good cash meat market and grocery; A1 stand; cheap rent. Inquire at 2 S. Jefferson av.

MILLINERY STORE—Rapidly growing, rich 1500 Missouri railroad town; heart richest agricultural stock community; clears $1000 annually; $1200, or invoice; investigate. GLASCOCK BROKERAGE CO., 902 Chestnut st.

NEWSPAPER AND JOB OFFICE—Central Illinois; good reasons for selling. Ad. W 61, P.-D.

NEWSPAPER, ETC.—For sale, newspaper and job office; flourishing town. Ad. L 18, P.-D.

NOTICE—We can sell your business, no matter where located; send description and price for method. CENTURY BROKERAGE CO., 810 Olive st.

NOTIONS, dry goods and laundry branch store. Magazine and Bacon sts.

OLD-ESTABLISHED lace curtain laundry for sale cheap; open Sunday. 2215 Chouteau av.

PATENT—Settee and folding bed; single and double; beautiful piece of furniture; just right for modern flats; fortune for somebody. GLASCOCK BROKERAGE CO., 902 Chestnut st.

PHOTO GALLERY—Splendid location; good local and visitors' trade; central location. 1308 Market st.

PLATING WORKS—In Alton, Ill.; all first class equipped; doing good business; no competition; will stand inspection; good reason for selling. Call or ad. A. B. Nesbit, 400 Piasa st., Alton.

PROVISION BUSINESS—Well paying; consisting of manufacturing and preparing produce for home trade and export; no great capital and experience required; patented and unique in America; just a good chance for the World's Fair; old age and illness reason for selling. L 136, P.-D.

RESTAURANTS—$125 to $1500, several goods bargains; any location. CENTURY BROKERAGE CO., 810 Olive st.

RESTAURANT—Bargain for someone. 2737 Franklin av.

RESTAURANT—For sale, or trade, two blocks of Union Station; other business. Investigate. Ad. K 194, Post-Dispatch.

RESTAURANT—$75 cash, balance $2.50 per week, secures splendid business; fine business street; exceptionally fine outfit; owner sick abed; answer quick. GLASCOCK BROKERAGE CO., 902 Chestnut st.

RESTAURANT—Small; paying well; a bargain. 1220 Pine st.

RESTAURANT—New; doing good business; party must leave city; call Sunday or Monday at 2904½ Olive st.

RESTAURANT—$25 cash, balance ($40) $2.50 week; fine business street; neat outfit; low rent; living room; price includes fine bedroom furniture. GLASCOCK BROKERAGE CO., 902 Chestnut st.

RESTAURANT—$1000; heart business district; seats 75; World's Fair lease; clearing $300 month; leaving city; other business. L 167, P.-D.

RESTAURANT—Good paying; reason for selling. Address M 14, Post-Dispatch.

ROOMING HOUSE—Good location; 11 rooms; call Sunday. 1308 Pine st.

ROOMING HOUSE—For sale or rent, modern 8-room house, partly furnished. 3306 Lucas av.

ROOMING HOUSE—10 rooms; on Olive st.; rent $30; World's Fair lease; $250 down, balance easy. 425 Emilie bldg., 904 Olive st.

ROOMING HOUSE—$400; profit $30 over rent. Address M 60, Post-Dispatch.

ROOMING HOUSE—For sale, 9 rooms neatly fur. full of good roomers; no water license. 1725 Morgan.

ROOMING HOUSE—For sale, investigate, well-paying furnished room house; reason, other business. Ad. M 190, Post-Dispatch.

ROOMING HOUSE—14 rooms; full of roomers; World's Fair location; suitable for boarders. Ad. N 25, Post-Dispatch.

ROOMING HOUSE—10 rooms, nicely fur.; centrally located; cheap rent; bargain for quick buyer. Inquire 1116 Pine st.

ROOMING HOUSE—11-room; well fur.; full of roomers; good location and paying business; cheap for cash. 2017 Olive st.

ROOMING HOUSE—Rooming and boarding house; bargain for cash; leaving city. 2784 Olive st.

ROOMING HOUSE—8 rooms, furnished; terms reasonable; good reasons for selling. L 118, P.-D.

ROOMING HOUSE—619 S. Broadway; 9 rooms, completely furnished; filled with good paying roomers; clearing $40 per month beside furnishing good home; rent $25; investigate this if you want bargain.

ROOMING HOUSE—$150 cash, balance $5 week; Washington av., near Garrison; house elegant condition; well furnished; exceptional bargain; house always filled high-class paying roomers; will please you. GLASCOCK BROKERAGE CO., 902 Chestnut st.

ROOMING HOUSE—6-room furnished house; cheap rent; full of boarders. 1404 Washington.

ROOMING HOUSE—Washington, near Garrison; select location; 10 lovely rooms; beautifully furnished; $200 cash, balance, $400, easy; good reason for selling. GLASCOCK BROKERAGE CO., 902 Chestnut st.

ROOMING HOUSE—9 rooms; all good furniture; $350. 2712 Lawton av.

ROOMING HOUSES—Any location; any price; call and investigate. CENTURY BROKERAGE CO., 810 Olive st.

ROOMING HOUSE—$75 cash, balance, $3.50 week, out of profits; 14 large, light, well-furnished rooms, filled; clearing $75 month over rent; best proposition in city. 2731 Lawton.

ROOMING HOUSE—11 rooms; rent $30; a bargain. Ad. K 160, Post-Dispatch.

ROOMING HOUSE—Downtown, near department stores; 12 rooms; $35 rent; crowded; making big money; best reasons; must sell; $200 secures. GLASCOCK BROKERAGE CO., 902 Chestnut st.

RUG FACTORY—Located in large city, doing a good business; 30 days behind with orders; can give good reasons for wanting to sell. Ad. M 25, Post-Dispatch.

SALOON—First-class; good corner; fine fixtures; at a bargain. Address L 130, Post-Dispatch.

SALOON—Prominent transfer corner; 17 years present owner; guaranteed $700 month income; 5 years' lease; $50 month rent; 6 rooms; $1000. GLASCOCK BROKERAGE CO., 902 Chestnut st.

SALOON—For sale, cor., West End, good reason for selling. Ad. K 130, Post-Dispatch.

SALOON—Heart downtown real estate district; splendid whisky trade; entire stock of fine fixtures go about half invoice; $700; easy terms. GLASCOCK BROKERAGE CO., 902 Chestnut st.

SALOON—Doing good business. Apply at Jefferson and Eugenia.

SALOON—South Side, with 10 rooms; good location. Call American Brewery, before 12.

SMALL STORE and lunch; living room; making money; $12 rent; price $150; $50 down, $10 month; immediate sale. 101 S. Grand.

STORE—For sale, news, stationery, candy and cigar, toys, etc. Ad. M 134, Post-Dispatch.

STORE—For sale, good store, southern part of city, good location, doing paying business, invoice about $1000 to $1200; also 1 complete set drug fixtures, $200, and 1 complete solid oak drug fixture set, bottles and scales complete, $400; cost $1100. Ad. N 13, Post-Dispatch.

TYPEWRITER FACTORY—Fourth interest in only practical, efficient pocket typewriter ever patented; opportunity for capital seldom found; few thousand will soon make independent fortune; really chance of lifetime. GLASCOCK BROKERAGE CO., 902 Chestnut st.

WE can positively sell or get for you any legitimate business anywhere; no advance fee. Crowley & Co., 110 Laclede bldg.

$500 SECURES half interest in manufacturing newly patented staple article; fortune will be made; honest, energetic man wanted; particulars, see GLASCOCK BROKERAGE CO., 902 Chestnut st.

BUSINESS WANTED.
14 Words or less, 20c

ALUMINUM cardcase with name engraved and 100 cards, printed to suit all, for 50c. W. H. Haskell, 9 S. Broadway, St. Louis.

BAKERY WANTED—Reliable business man with cash wishes to buy half interest in established bakery or will join first-class baker with some capital in establishing bakery plant. M 178, P.-D.

BOARDING HOUSE WANTED—Or rooming house, in respectable neighborhood; must locate this week. Ad. M 21, Post-Dispatch.

BOARDING HOUSE WANTED—1st-class; 20 to 30 rooms; in 1st-class neighborhood; West End preferred; state price and terms. Ad. 826 Lincoln Trust bldg.

BUSINESS WANTED—Young man, former railroad official, wants to connect himself with responsible firm as traveling representative or branch manager of company to open office in South or West; would take interest if necessary; highest refs. given. Ad. L 20, Post-Dispatch.

BUSINESS WANTED—Middle-aged, dry goods merchant will invest $10,000 and services in good paying manufacturing or jobbing business, either out or in the city. Ad. L 58, Post-Dis.

MILLINERY STORE WANTED—With good trade, or put in stock with dry goods merchant; write particulars. Address L 180, Post-Dispatch.

PHYSICIAN AND SURGEON, German, middle aged, recently from New York City, desires location with first-class druggist in South or West St. Louis. Ad. G 114, Post-Dispatch.

ROOMING HOUSE WANTED—East of 20th st.; suitable for transient trade. Ad. M 19, P.-D.

STORE WANTED—Small store or restaurant; suitable for lady; will buy this week. Ad. M 20, Post-Dispatch.

WALL PAPER—Come to our new store and see our line of paper; best papers at half price for a short time. Phone, C 2198. E. A. French & Co., 1107 Chestnut st.

WANTED—Windows to trim; also decorating, by first-class window dresser evenings or Sundays. Ad. M 81, Post-Dispatch.

WE CAN positively sell or get for you any legitimate business anywhere; no advance fee. Crowley & Co., 110 Laclede bldg.

WE PAPER rooms for $1, including paper; send postal; we call. Schultze, 2820 Salena st.

WE'LL GET A BUYER for, or buy outright, any legitimate business—quickly, quietly, satisfactorily. GLASCOCK BROKERAGE CO., 902 Chestnut st.

ANIMALS.
14 Words or Less, 20 Cents.

ATTENTION—To dog fanciers: We take care of dogs; also take care of all diseases of dogs; training and exercising. Townsend & Smith, 3535A Cozens av.

BULL—Jersey bull for service; at Kirk pl., Kirkwood; 1 block west of Gyer rd., on Mo. Pac. Railroad.

BULL—Jersey bull. Ad. L 110, Post-Dispatch.

COW—For sale, milk cow, 3 gallons daily; price $30. 4324 Juniata st.

COWS AND PIGEONS—For sale, 2 cows; also lot homing and fancy pigeons, cheap. 6800 Etzel av. St. Louis Gun Club.

CREMOLINE MANGE CURE—Kills fleas and vermin; makes the hair soft and glossy, the skin clean and healthy; guaranteed by all dealers.

DOG—Bulldog; good watchdog. 4063 Fairfax av.

DOG—Pedigreed male fox terrier. 1337 Bayard.

DOG—For sale, pointer dog; partly broken. 1243 S. 7th st.

DOG—English tan, 7 weeks old; female. 2807 Wisconsin av.

DOGS—6 rabbit and fox hounds; cheap. 4212A Lexington av.

DOG—Fine Spitz. 1900A Garden st.

DOG—For sale, fox terrier, 9 months, well marked, pedigree. Call at stable, 3609 Lindell bl.

DOG—For sale, fine hunting dog. 1778A Mississippi av.

DOG—Fine pedigreed beagle hound; prize winner. C. Schultz, 4429 Pennsylvania av.

DOG—Good watch dog for house or wagon; cheap. 2033 Morgan st.; 2d floor.

DOGS WANTED—To buy, 10 pretty dogs; your pet dogs trained; any tricks; cheap. Call or ad. Prof. Ambrose, 3142A California av.

DOGS—Pair of the finest full-grown toy black and tan dogs in St. Louis; price $100. 3515 Longfellow bl.

DOG—Good watchdog for house or wagon, cheap. 2033 Morgan st.

DOGS—For sale, 1 Llewelly setter, 11 months; 1 female English setter, 9 months; 2 English setter puppies, 6 months; 2 Gordon setters, 10 months. 512 N. 3d st., East St. Louis.

DOG—Well trained Irish setter; 2 years old; $50. John Fritsam, Okawville, Ill.

DOG—Cocker spaniel. 3953 Ohio av.

DOGS WANTED—Blue silver tipped terrier, 4 to 8 months old; state price, etc. Ad. K 118, P.-D.

FERRETS—For sale, ferrets, trained on rabbits and rats; sportsmen investigate. 6436 Cheltenham av.

GOAT—For sale, fine Angora billy goat. 1717 Lucas av.

GOAT WAGON—For sale, goat wagon and harness, at 5602 Vernon av.

HOUNDS—3 rabbit hounds and ferrets. 3019 N. 11th st.

KITTENS—Pure white pedigreed Angora kittens; registered stock. Mrs. B. Stein, 4474 Morgan.

PUP—Registered male fox terrier. 1706 Market.

PUP WANTED—Scotch terrier; write, stating price. 6264 Frisco Park, Clifton Heights.

PUPS—For sale, Boston terrier pups, 5 months old, fine stock. Ad. 3965 Lincoln.

PUPPIES—Full-blooded water spaniels; also the mother; fine stock; $6, $10. 1808 Morgan st.

PUPPIES—Fine fox terriers, nicely marked. 4050A Finney av.

PUPPIES—For sale, puppies, cockerel spaniel. 3953 Ohio.

PUPPIES—For sale, toy French poodle puppies; call after 2 p. m., or in the evening. 202 N. 12th st., 3d floor.

SCHULTE'S Mange Cure for lice, ticks, etc.; guaranteed; 50c; all drug stores.

WILL place female pointer with a bird hunter living in the country for her keep. Dr. Wilson, 5502 Easton av.

ANGORA GOAT SALE
Of registered bucks and does from ranches of Mrs. M. Armer and Ludlow & Co., New Mexico, at Springfield, Mo., Monday, Nov. 3; Cuba, Mo., Nov. 5 to 10, by the Frisco Live Stock Co.
A. B. HULIT, General Managers, Planters', St. Louis.

POULTRY AND BIRDS.
14 Words or less, 20c

ALL kinds of birds, goldfish, globes, aquariums, monkeys, parrots, cockatoos, cages, seed or food; wholesale and retail. Wm. Bartels. Frank Metzger, Mgr., 509 Franklin, near Broadway.

BIRDS—Home-bred rollers, singers, $2; guaranteed hand-raised southern mocking birds. 2018½ Wash st.

CANARIES—For sale, young canaries; singers $1.50 each; at 2613 N. Taylor.

CHAMBERLAIN perfect mash feed will make your hens lay. H. McK. Wilson & Co., 204 Market st.

CHICKENS—For sale, a lot of farm raised hens and pullets, $5.60 per dozen or $40 hundred, delivered; also 10 fine buff cochin hens; answer before Wednesday. Ad. M 184, Post-Dispatch.

CHICKENS—For sale, silver-legged Wyandotte cockerels. 3317 N. 9th st.

CHICKENS—For sale, buff Plymouth Rock chickens 8 hens and rooster, $3. 5308 Wells.

CHICKENS—For sale, 5 black-breasted, red-pit game chickens; cheap; 1 cock, 4 hens. 3940 Page.

CHICKENS—25 black Minorca cockerels from heavy-weight, prize-winning stock; $2 apiece. H. Kanenberg, 2814 Ohio av.

COCK—Fine game cock; cheap. 5206 Cote Brillante av.

FIVE Peep o' Day brooders; each $5. Ad. 2623 Eads av.

PARROTS—Fine lot Mexican parrots, guaranteed talkers; monkeys, birds, small pets, ferrets, pigeons, dogs, etc. Wehrman's, 417 Walnut st.

POULTRY PAPER, 28 pages, illustrated, 25c per year; 4 months' trial, 10c; sample free; 64-page practical poultry book free to yearly subscribers; book alone, 10c; catalogue poultry books free. Poultry Advocate, Syracuse, N. Y.

ROOSTER—High-bred white Plymouth Rock rooster, 17 months old. 5948 Garfield av.

SQUAB PLANT—Price $50. Call Monday, 210 Olive st., top floor, Room 64.

STILLWAGON Poultry Food, the greatest of all known egg producers. Ask your druggist for it. Stillwagon Food Co., 715 Market st.

PROFESSIONAL.
14 Words or less, 20c

A PRIVATE detective will take cases and make investigations. Ad. L 27, Post-Dispatch.

DETECTIVE—Private party does shadowing and investigating. Ad. K 145, Post-Dispatch.

HAIRDRESSING done to order. 1633 Armstrong, rear.

HOUSEHOLD GOODS WANTED.
14 Words or less, 20c

ABSOLUTELY full value paid for household goods; entire contents of houses and flats bought. M. Dickson, 4336 Maryland. Kin. B 1369.

ALL KINDS of furniture, stoves and feathers; highest price; send postal. Miller, 1406 Franklin.

ALL KINDS of household goods and feathers wanted; send postal. Bensinger, 736 Walton av., 1704 Franklin av.

ALL KINDS furniture, pianos, carpets, contents of houses, flats, stores bought; highest prices paid. Wolf, 2645 Park av.; phone C 465, Main 1560 M.

ALL KINDS of furniture, carpets, stoves; highest price; send postal. Bensinger, 2029 Franklin av.

BED WANTED—Single, second-hand iron bed. Bakery. 1408 Francis.

BEFORE moving sell furniture and feathers don't want; send postal. Ashton, 1111 S. Jefferson av.

BLANKETS—Lot new blankets; Monday. Room 1005, Fullerton bldg., Seventh and Pine sts.

BOOKCASE WANTED—Will give caligraph typewriter for nice bookcase. 2923 Lawton av.

FEATHERS WANTED—Old feathers; will pay 35c lb.; send postal. S. Batavia, 116 N. 9th st.

FEATHERS WANTED—Full value paid; honest weight. M. Speelman, 2628 Olive; send postal.

FOLDING BED WANTED—Good condition; state price. 1810 S. 11th st. Mrs. Pohlmann.

FOLDING BED WANTED—Upright mahogany, large mirror; give description and price. Ad. M 76, Post-Dispatch.

FURNITURE WANTED—Feather beds, furniture, carpets and stoves; pay good prices; drop postal. Kirkpatrick, 4134 Easton av.

FURNITURE WANTED—For cash, entire furniture carpets and other contents of completely furnished residence or flat. Call or address Thomas Wells, 1219 Olive st., phone C 896.

FURNITURE WANTED—Handsome parlor suit; must be in first-class condition and reas. for cash. Ad. M 66, Post-Dispatch.

FURNITURE bought in any quantity; best prices for entire contents of houses and flats. Jones & Co., 1143 Olive st.; C 742, Main 157.

FURNITURE WANTED—To buy parlor suit and chiffonier; must be in good condition; give description and lowest price. Ad. K 158, P.-D.

ICEBOX WANTED—State price and full particulars. Ad. K 7, Post-Dispatch.

OLD FEATHERS—For honest weight; reliable dealings; postal. Globe Pillow Co., 3839 Finney.

STOVE WANTED—Large-size square base burner; Radiant Home preferred; must be cheap and in good order; cannot be too large. M 48, Post-Dis.

WANTED—All kinds furniture, stoves, carpets, feathers; send postal, Jager, 21st and Franklin.

HOUSEHOLD GOODS FOR SALE.
14 Words or less, 20c

Furniture.

BED—Walnut folding bed. 1006 N. Compton av.

BED—Child's bed, mattress, with spring; price $2. 1778A Mississippi av.

BED—For sale, new feather bed and four new patch quilts. Ad L 57, Post-Dispatch.

BED—For sale, child's walnut bed; closed sides; price $1.50. Call Monday. 4039 North Market.

BED—Walnut upright folding bed; good as new; cheap. 2234 Washington av.

BEDROOM SET—For sale, complete bedroom set, $15. 1954 N. Broadway.

FEATHER BEDS—For sale, $32 to $78 each. Postal card. T. J. Ryan, West End Station.

FEATHER beds, gas stoves, gas fixtures, carpets, etc. 3731 Olive st.

FOLDING BED—Handsome; Windsor; very cheap. 3648 Blaine av.

FOLDING BED—1st-class; cheap; cost $70. Call 3018 Olive st.

FOLDING BED—Oak cabinet, also base burner; good as new; cheap. 4275 Cook av.

FURNITURE—Walnut bedroom set, $5; oak sideboard, $6; large hard coal heater, $10, cost $65; range, $8, good order. 2219 Franklin av.

FURNITURE—Fine chiffonier, wardrobe, sideboard, fine glass-front safe, bedroom suit, iron beds, dressers, pillows, carpets, heating stoves, cook stove, ranges; will sell all or part, on time payments if desired. 4134 Easton av.

FURNITURE—For sale, cook stoves $2.50 up; air-tight heaters $7 up; steel ranges $8 up; bedroom set $6; heating stoves $1.50 up; big bargain. 1531 Franklin.

FURNITURE—For sale, wardrobe, child's bed and mattress, cheap. 2925 Salena.

FURNITURE—Walnut bedroom set, base burner; call Sunday. 3336 Laclede av.

FURNITURE—For sale, for $15, gasoline range and oven, No. 8 Garland stove, bedroom suit, extension table, kitchen safe. 3914A Turner av.

FURNITURE—Fine Brussels carpet and desk; apply today. 4146 Penrose st.

FURNITURE—Antique walnut side board, hand-carved; cost $50; for $20. 1311 La Salle st.

FURNITURE—For sale, furniture. Apply 2809 Adams st.

FURNITURE—For sale, dresser, washstand, Home Comfort range and folding bed. 3606 Evans av.

FURNITURE—For sale, large velvet couch, portieres, fine clock; cheap; almost new. Sell separate. 3128A California av.

FURNITURE—Bed room set, $8; sideboard, $3; Singer machine, $1.50; wardrobe, dresser, bookcase, stoves. 1704 S. 11th st.

FURNITURE—Cheap; 1 Garland cook stove, 1 soft coal heating stove, 1 extension table, 1 new mattress, 1 coal oil heating stove, 1 washing machine and a lot of cooking utensils. 2814 Eads av.

FURNITURE—Of 8-room flat; $10 down and $10 a month. Ad. M-33, Post-Dispatch.

FURNITURE—Nice bed, washstand, bureau; good as new; hall or school clock [illegible]

FURNITURE—For sale on small payments; new; complete for 8-room flat. 3629A McRee av.

FURNITURE—Buck's air-tight heater, highly nickeled; also beautiful carved hall tree; quarter-sawed oak beveled French plate mirror, only used 8 months, cost $20 each; sell $10 each; also large portable oak wardrobe, $9; rug 7x9, $3.50. 2700 Pine st., s. w. corner.

FURNITURE—For sale, oak bedroom set and two tapestry Brussels carpets. 1380 Temple pl.

FURNITURE—For sale, antique mahogany French bed, claw foot dining table, chairs and mirror. 3839 Finney av.

FURNITURE—For sale, ancient old solid mahogany side-board, chairs, card, dining, tea and side tables; other antiques. 3839 Finney av.

FURNITURE—For sale, a fine mahogany bedroom set, with wardrobe like new, also box couch, ice box, springs and mattress; fine woolen blanket and quilt; must sell, make your own price. A. J. Kriner, 4239A St. Ferdinand.

HOUSEHOLD GOODS—Will sell at a great sacrifice, elegant household goods, consisting of mahogany upright piano and music cabinet, mahogany parlor suit, odd pieces; rockers, tables, parlor cabinet, Turkish leather rockers, leather couch, library table, mahogany desk, oak dining set, with leather seat chairs; brass beds, with hair mattresses and box springs; mahogany and oak dressers; rugs, carpets, draperies, oil paintings, pictures, mirrors, cut glass, bric-a-brac, etc.; these goods have had but little use and are in perfect condition; will sell for less than half original cost. 3663 W. Pine bl.

WARDROBE, ETC.—Black walnut wardrobe and sideboard, in excellent condition. 3749 Windsor.

FURNITURE AND CARPETS.
For sale, 4 solid brass beds, 15 iron beds, 5 folding beds, 12 bedroom suits, lot springs mattresses, dressers, wardrobes, ladies' desks and dressing tables, roller top desks, combination bookcases, buffets, sideboards, china closets, extension and center tables, dining chairs, parlor furniture, lot fine carpets and rugs, Axminster, Velvets, Moquettes, Brussels and Ingrains; lot small rugs, linoleum, oilcloth, matting, shades, lace curtains and portieres; one barber chair; and kitchen furniture, at LANGAN'S WAREHOUSE, 1001 Morgan st.

FURNITURE AND ROOM RUGS.
The cheapest place in the city to buy good furniture, iron beds, room-size rugs, linoleum, matting and all kinds of household goods.
New dressers, $8.50, worth $12.50.
New chiffoniers, $4.00, worth $6.00.
New iron beds, $2.50, worth $4.00.
New bookcases, $7.50, worth $10.00.
New rockers, $1.90, worth $3.00.
New rug, 9x12, $10.50, worth $15.00.
All other goods at equal low prices. These are all sample goods and well made.
LANGAN & TAYLOR STORAGE CO., 1823 Washington av.

$1.00 DOWN
Will start you in fitting up in a nice little house. Room-size rugs, $3.50 up; ranges, $20 up; heaters as low as $3.50; iron beds, $1.98 up. We will fit you up in three rooms for a very little money. Call and look at our goods and convince yourself.
Don't forget the number, 723 Franklin avenue. FRANKLIN FURNITURE CO.

Stoves, Ranges, Etc.

BASEBURNER—1 large soft coal baseburner heater, pipe and zinc; will heat 3 rooms; suitable for store. [illegible]

HOUSEHOLD GOODS FOR SALE.
14 Words or Less, 20 Cents.

Stoves, Ranges, Etc.

COOK STOVE—Charter Oak; hard or soft coal; 1st-class condition; also 2 small stoves; cheap; no dealer. Call 1908 Morgan st.

COOK STOVE—1st-class; almost new. 3733A Page bl.

FROM storage, hotel range, wall case and tables, coffee urn. 810 N. 7th.

GAS RANGE—4-hole; good condition; cheap. [illegible] Kennerly av.

HEATING STOVE—1 large 2d-hand, 1 small heater. T. F. Calahan, 1512 Locust st.

HEATING STOVE—Good as new and almost new sideboard. 3116A Caroline st.

HOME COMFORT range for sale cheap for cash; leaving city. Ad. M 73, Post-Dispatch.

LEFT from storage, 150 stoves and steel ranges, air-tight stoves, cooking stoves, heating stoves, gas fixtures, carpets; must be sold. 2742 Franklin av.

MAJESTIC, Home Comforts, Superior, Quick Meal, Buck's ranges $7; cook stoves cheap; soft coal heating stoves $1. 2812 Easton av.

RANGE—For sale, 6-hole; high closet; water con.; set up complete; $25. 1420 Market st.

RANGE—For sale, new 6-hole coal range. 4614 Evans av.

RANGE—1 latest style Home Comfort range; high and low closets; at a bargain. 1702 Franklin av.

RANGE—1 6-hole Majestic steel range, $15; cost $60; same as new; guaranteed; also for furniture bought. 1702 Franklin av.

RANGE—Home Comfort; very cheap; price $27; will deliver; call or write. 4043A Cozens av.

RANGE—For sale, Quick Meal coal range; good as new. 4041 McPherson av.

RANGES—Leading makes; equivalent to new; water connection; $7; heating, laundry and cooking stoves, $2; open Sunday. Jefferson Franklin Fur. Co., 2551 Franklin av.

RANGE—Buck's range. 126 Woodland av., Maplewood, Mo.

STOVE—Cook stove, No. 7 heater; call Sunday. 4264 Penrose st.

STOVES—For sale, 2 cheap laundry stoves; good for light house housekeeping. 3610 Evans.

STOVES—300 soft and hard coal; best makes; any price. 710 N. 7th st.

STOVES—Majestic range and laundry stove; good condition. 5117 Washington av.

STOVES—Ranges $3 and up; cook stoves $3.50; air-tight heaters $3.50 and up; good stoves. 1702 Franklin av.

STOVE—Soft-coal, parlor heating stove; cheap for cash. 2943 Dayton st.

STOVE—Heating; cheap. 810 N. Compton av.

STOVES—For sale, air-tight stoves, good makes, $3.50 up; others, heaters, $1.50 up; cook and laundry stoves, $3 up; satisfaction guaranteed. Call and see us. M. Fry, 2743 Franklin av.

STOVE—For sale, large size cook stove; $3.50; no dealers; apply Sunday. 1126 N. Jefferson av.

STOVE—Imperial Jewel hard coal heater and fine oak folding desk; $15 each. 6114 Ridge av.

STOVE—For sale, large wood stove. 3026 Geyer.

STOVE—Neat little heating stove; soft coal. 1778A Mississippi av.

STOVE—For sale, hard coal stove, coal and pipe, $10. 1242 S. 6th st.

STOVE—For sale, Superior cook stove; parties leaving city Monday; sell cheap. 5660 Cote Brilliante av.

FOR SALE.
FOR A LIMITED TIME ONLY.
$15.00.
A lot of shopworn steel ranges; absolutely new and warranted to give perfect satisfaction; has 6 8-inch lids; 15-gallon reservoir; warming closet; oven, 17x21x12. Price does not justify the quality of range.
WM. G. WILLARD, (Dept. 90), 619-621 N. 4th st.

Carpets, Rugs, Etc.

CARPETS, ETC.—We have on sale this week about 75 carpets and rugs, consisting of Moquettes, Axminsters, Smyrnas, Velvets, Brussels and Ingrains; also lot small rugs, linoleum, oilcloth, matting, shades, lace curtains and portieres; come early. At Langan's warehouse, 1001 Morgan st.

CARPETS—For sale; received from the [illegible] a lot of select Brussels and Ingrain carpets, slightly damaged, at 25c on the dollar; get them at Fry's, 2743 Franklin.

CARPET, ETC.—Brussels carpet, 20x11 ft., $7; small size heating stove, $3; single iron bed, with mattress and pillows, $2.50; large iron bed, 50c. 506 Market st.

CARPETS—Big lot of misfit carpets, Brussels, velvets, 3-ply ingrain, $2 up; 50 bedroom sets, sideboards, wardrobes, folding beds, iron and brass beds left in storage; must be sold at your own price. 1017 Franklin av.

MISFIT CARPETS—Body brussels, ingrain, oil cloth, art squares; a bargain. 710 N. 7th st.

RUG—Room-size Brussels rug, new Brussels stair carpet; bargain for cash. 4134 Easton av.

RUGS—Special sale of rugs and carpets left from storage; room rugs, $2.50 up. 2107 Franklin.

40 MISFIT velvet, Brussels and Ingrain carpets, rugs, art squares; all sizes; [illegible] rugs, linoleum and oil cloth; 25c up. 810 N. 7th.

RUG SALE.
100 fine sample rugs will be sold at the following prices this week:
Axminster rugs, 9x12, $19.75, worth $27.00.
French velvet, 9x12, $21.00, worth $30.00.
Body Brussels, 9x12, $21.00, worth $30.00.
Tapestry Brussels, 9x12, $10.50, worth $15.00.
Ingrain, 9x12, $6.50, worth $10.00.
Lot linoleum and matting at equal low prices.
A rare chance to get a good rug at a big reduction.
LANGAN & TAYLOR STORAGE CO., 1823 Washington av.

Sewing Machines.

MACHINE—High-arm; with attachments; $3.50 if sold at once; call Sunday or Monday. 1101 N. Jefferson av.

MACHINE—New Singer machine price very reasonable; cash or payments. Ad. M 165, P.-D.

MAKE no mistake; have your sewing machine repaired if out of order; don't buy a machine before calling on us; good machines $3 up; guaranteed perfect. August Poos, 2719 Franklin av., near Jefferson. Phone Kin. C 3061.

SEWING MACHINE—For sale, latest style, with attachments in perfect order. $5. 2814 Pine st.

SEWING MACHINE—Singer sewing machine, in good order; price $5. 2233 Mullanphy.

SEWING MACHINE—Brand new $65 Domestic chain and lockstitch $28; Sunday or Monday. 2822A Dayton st.

SEWING MACHINES—Great bargains; we are selling the latest improved drop head sewing machines at reduced prices; shopworn drop heads, $10 up; second-hand machines, $3 up; machines rented and repairing promptly attended to; needles and parts for all makes. New York Sewing Machine Co., 1213 and 1210 Franklin av.; open evenings. Kinloch D 973.

SEWING MACHINES—3 good White machines for $5 and $6; 1 Wheeler & Wilson No. 9; all improved shopworn Singers for half price. 1043 N. Vandeventer. Kinloch A 1989.

SEWING MACHINES—Bargains; call at our store next week and see the greatest offers in sewing machines ever made in this city; space does not allow us to give prices, but you will be more than surprised; we will show you that we have the largest repair shop in the city, guaranteeing all work for [illegible] years; send postal for and delivered; phone B 301. H. Mingen, 1525 S. Broadway.

SEWING MACHINES—Remember, you can buy 2d-hand sewing machines from $2 up and pay [illegible] on every machine bought at Singer Office, 4439 Easton av.

SEWING MACHINES—For sale, several W. & G. new automatic sewing machines, $25 up. 2823 Franklin av.

WE CLEAN and repair sewing machines for $1; guaranteed 1 year. Home Sewing Machine Co., 706 N. Broadway.

Miscellaneous.

CHANDELIERS Closing out our immense stock at retail. BELLE-HICKEY MFG. CO., 901 Locust st.

SPECIAL NOTICES.
14 Words or Less, 10 Cents.

SPECIAL NOTICE—West End Heights Restaurant and Buffet now open; take Chouteau av. cars. CHAS. STUKENBROK.

SPECIAL NOTICE—Attention—Shareholders of the Leaders' Building and Loan association, [illegible] G. Negele, 1113 N. 14th st., city; object, mutual protection.

THIS week $4 cabinet photos $1.00 per dozen. Hennon Studio, 913 Olive st.

SPECIAL NOTICE—Mr. Newton Chipley, who for the past several years has been with the Wilson Drug Co., is now with the reliable Judge & Dolph Drug Co., at 515 Olive st., [illegible]

WRITE to [illegible]

MISCELLANEOUS FOR SALE.

14 Words or less, 20c.

A THOUSAND fine business cards for $1.50; round corner and first-class in every respect. Electric Card Printer, 9 S. Broadway, St. Louis.

BED COUCH—For sale, brandnew bed couch at less than half cost. 4226 Easton.

BEST family coal, 9c delivered; on car, 7c. O'Leary Coal Co., 2032 Randolph st.

BEST for you because best made. Satin-Skin Cream Powder and Soap; use is proof. Barr's.

BRICK—For sale, 20,000 second-hand hard brick; $3 thousand for lot. 1113 N. 6th st.

BRICK—For sale, 8000 to 10,000 old brick, with 20 joists, lumber, on corner 2d and Lafayette av.; see Builder Ogden, 810 Chestnut st.

BUY your paints, glass, etc., from Newman Bros.; oil, 45c; trupentine, 58c; prices and goods will make you a customer. 1911 Park av.; Sidney 428 M; D 1294.

CASH REGISTER—National; total adder; cheap. 2817 S. Broadway.

CHANDELIERS—2 3-light coal oil and 1 beautiful hall lantern; red globe; cheap. 4242 De Soto av.

CIGAR CASE and lighter, glass jars and tray, etc. 2858 Carr st.

CLOAK, ETC.—For sale, automobile cloak, tan color; sell cheap: also rubber plant. 3107 Pine.

CLOTHING—New full-dress suit, cost $30, size 40, sell cheap or trade for storm buggy. 5427 Old Manchester rd.

COAL—Furnace egg, $3 per ton, delivered. Edward Dorr, 2013 Market. Phone, Kin. C 32.

COAL—High grade, clean coal, 10c bu. delivered. Southern Coal Co. Kin. C 184. 315 S. 14th st.

COAL—Dorr's, high grade, 10c per bu, delivered. Edward Dorr, 2013 Market st. Phone Kin. C 32.

COAT—Fine black diagonal cutaway coat and vest; also light-weight overcoat; very cheap. 2509A Bacon st.

CONTRACTS—2 Mutual Home contracts, Nos. 86, 87, cheap; best cash offer gets them. L 99, P.-D.

CONTRACTS—4 matured home contracts at $100 each; will sell singly. Ad. L 24, Post-Dis.

CONTRACTS—For sale, 4 home contracts, cheap; low numbers. Ad. L 47, Post-Dispatch.

DESK—For sale, fine roller top desk. 1217 S. 7th st.

DESKS—From storage, tyler desks, roller top, flat, standing desks, misfit carpets. 710 N. 7th.

DESK and combination bookcase; almost new; price $5. 1239 Clara av.

DIAMOND—Fine diamond stud; a bargain. Ad. L 98, Post-Dispatch.

ELEGANT Brunswick pool and billiard tables; sell, rent; reasonable. J. L. Fowler, 1321 Market.

ENCYCLOPEDIA—For sale, Encyclopedia Britannica; full sheet binding. 2845 Indiana.

FURNACE—Front Rank, 54; new; complete; also [illegible]

GAS PIPE—40 feet, and fixtures, hall fixtures and brackets. 4121A Prairie av.

GAS FIXTURES—Cheap and handsome hall lamp, 2 light chandeliers and 2 others; call any time. [illegible]

GOLD FISH and aquariums, fish globes, fish food. A. Wagner, 4504 N. 19th st.

GOLD WATCH—In perfect order; will sell at a sacrifice. Ad. L 150, Post-Dispatch.

GRAPHOPHONE—With 2 dozen records and large horn. 22 S. Leffingwell av.

HATS—Have 3 swell new hats; never worn; must sell. Ad. L 178, Post-Dispatch.

HUNTING OUTFIT—For sale, cheap, one Remington, 12-gauge; two hunting coats, leggings and all. [illegible]

ICE BOXES, ETC.—2d-hand ice boxes, scales and trucks; all repaired and warranted. [illegible]

LOT—In Calvary Cemetery; section 11, lot 801. Apply at 2307 Walnut st.

MANTLES for gas or gasoline lamps; send us $1.25 for sample dozen of the best mantels ever made; express prepaid. Incandescent Light Co., 1100 Pine st., St. Louis, Mo.

MILLINERY—A real ermine set, for the Horse Show, at the exclusive Millinery Parlors, 3744 [illegible] av.

MUSIC BOX—Regina music box, with 30 12-inch tunes, [illegible]

POOL TABLES—2d-hand billiard and pool tables, cloth and balls. A. E. Schmidt, 326 Market st.

OVERCOAT—For sale, cheap. 1307 Chouteau av.

OVERCOATS—For sale, 100 fine renovated pawn-offer overcoats, Ad. for one week, L 81, P.-D.

PAID-UP scholarship in electrical engineering and mechanical drawing for sale or trade. International Correspondence School. Pennsylvania. 2647A [illegible]

PAWN TICKET—For gold watch and 1-karat diamond stud; ticket cheap. Ad. L 152, P.-D.

PHONOGRAPH—For sale, concert phonograph, large record size, $15; small phonograph, $7; records 15 cents. 4002 Easton.

PICTURE MACHINE—Moving picture machine, cheap. W. H. Rogers, 510 Clay st., Louisville, Ky.

PLANTS—Yucca plants, peonies, day lilies, at 10 and 15c each. Miss S. Elliott, Alhambra, Ill.

QUILTS—For sale, silk crazy quilts; large bed and other quilts; good condition; cheap. Ad. P.-D. [illegible]

RENOVATING MACHINE—Feather renovating machine and attachments; ready for use; cheap. 2741 Locust av.

SHOTGUN—New Marlin repeating; 12-gauge; in factory package; never shipped. Ad. L 86, P.-D.

SHOWCASES—Outside hanging metal showcase, office chair, bed springs; in good condition; cheap. 2620 Locust st.

SKIRT—For sale, rainy day; waist 26; olive green; cost $10; sell $5. 917 N. Theresa.

STEREOPTICON—Gas outfit and slides; professional size; cheap. Frank Kiefuer, 1112 Buckner st., Terre Haute, Ind.

SUIT—For sale, handsome tailormade suit; very cheap. Call 3637 Page bl.

TENTS—2 wall tents 14x16 10-oz. tents, 9 wire cots, 50 canvas cots, 12 chairs. M 5, Post-Dis.

2 SECOND-HAND Tyler roller flat and standing desks; library and directors' tables; bargain. 610 N. 7th.

WATCHES ON CREDIT.
$15.00

Will purchase full-jeweled movement Elgin, Waltham, Springfield, or Hampden make in 20-year guaranteed Boss or Dueber case; $2 first payment and $1 per week thereafter; higher priced watches in proportion; we also sell diamonds and jewelry on same terms; business strictly confidential. Write or call.

HARRIMAN & CO., Room 415 Holland bldg.

FOR SALE.
THIS IS WHAT YOU NEED.

5 ft. 6 in. solid oak roller top desks, $11.75 each.

4 ft. 6 in. solid oak roller top desks, $17 each.

5 ft. 6 in. solid oak roller top desks, $17 each.

4 ft. 6 in. and 5 ft. flat top desks, $6 each.

100 assorted revolving and tilting office chairs and revolving book cases.

WM. G. WILLARD, (Dept. 91), 619-621 N. 4th st.

WOOD!

From World's Fair site; 1000 cords (4 ft.) in lots of 50 cords and upwards. A. B. Blake, at site, near Manufacturers' bldg.; will show wood and give prices.

MEDICAL.

DR. L. KLINE'S specific remedy, sure cure for rheumatism, gout, neuralgia and asthma. Write or call, 624 Kansas av., Topeka, Kan.

LADIES—Chichester's English Pennyroyal Pills are the best; safe, reliable; take no other; send 4c stamps for particulars, "Relief for Ladies" in letter by return mail. Ask your druggist. Chichester Chemical Co., Philadelphia, Pa.

PRIVATE home and skin diseases of women; consultation free; ladies cared for during confinement; infants adopted; Central Dispensary, 1323 [illegible]

PERSONS afflicted with skin diseases or running sores will learn something of interest by calling or addressing Carpenter Medical Co., or Delmar and King's Highway bl.

SATIN-SKIN CREAM nourishes away wrinkles, [illegible]

THE AKONPHONE, the small wonder for the hearing. Dr. White, 3807 Easton av.

VARICOSE veins. [illegible] at 1107 Chemical bldg.

WARTS, moles, superfluous hair and all facial blemishes removed by electric needle; work guaranteed. Mme. Moore, room 431 Century bldg.

FINANCIAL.

[illegible]

PERSONAL.

14 Words or Less, 20c.

PERSONAL—Kittie, when and where can I meet you? M. C.

PERSONAL—Just the books you are looking for; send stamp for list. Box 272, Montreal, Can.

PERSONAL—Jennie: Have been waiting, but in vain. As ever yours; don't ask? Answer. Mr. R.

PERSONAL—Information wanted of Mrs. Lillie Clark. Address or call 1814 Gratiot st.

PERSONAL—Love secret of making anyone adore and love you above all others; [illegible]

PERSONAL—Will gentleman who assisted lady and witnessed her fall from car at 12th and Washington av. about 5:15 p. m. Thursday send address to Mrs. O. L. West, 2631 Locust st.?

A CONFIDENTIAL private detective, upon whose judgment you may place implicit reliance; shadowing; [illegible]

DR. VAUCAIRE'S bust developer; [illegible]

DR. VAUCAIRE'S celebrated bust food, containing the genuine liquid extract Galega [illegible]

LADIES—You can wish to remove your freckles, pimples, blackheads, facial blemishes, and make your complexion beautiful; [illegible] Mme. Eoline Stanley, 3027 Locust av.

LADIES ONLY—For $1 bill and the names of married women I will send a hygienic rubber protector; [illegible] Chicago.

MARVELS of crystal gazing; [illegible] Crystal Co., [illegible]

MME. LOIS, [illegible]

MEN ONLY—The History of Yohimbin will interest you; [illegible]

RIPANS TABULES, doctors find, a good prescription for mankind. [illegible]

SEND ME percent silver money. I send Chinese Joss. [illegible]

SOCIETY Bouquet Perfume; [illegible]

SUPERFLUOUS hair removed without pain by electricity; [illegible]

THE valuable health booklet, "A Perfect Woman," free by mail or at 1107 Chemical bldg.

WOMEN, WHY BE THIN?—Dr. Rivard's [illegible]

WORLD'S FAIR—St. Louis; inside facts; [illegible] Nuchell Information Bureau, 607 Roe bldg., St. Louis, Mo.

DANCING.

14 Words or Less, 20 Cents.

ALL THE RAGE, Prof. Schulte's select reception Sunday afternoon and night. Academy, 2725 [illegible]

ATTEND continuous dancing at Prof. and Mrs. Frankel's Academy, 1441 Chouteau av., Sunday afternoon and evening; [illegible]

ENJOY yourself at Hashagen's hall, 3300 Easton; dancing every Thursday, Saturday and Sunday evenings.

FINAL two-step contest for $10; Prof. De Honey's select reception Thursday evening, Nov. 6; Academy, 3944 Olive; [illegible]

JOIN Prof. Schulte's class to beginners Tuesday [illegible] Academy, 2725 Franklin av.

JOIN new class for beginners at Prof. and Mrs. Frankel's dancing classes Monday evening, Nov. 3; [illegible] Academy, 1441 Chouteau av.

LOTHIANA HALL—For rent, dancing hall and smaller hall for private circle; [illegible]

MRS. M. S. SHEA—Classes for children meet [illegible]

MRS. WEHNER'S private classes; [illegible]

MRS. RUHENSKY will teach waltz and two step; [illegible] 1210 Olive st.

NEW MILITARY HALL, 12th and North Market st.; open for dancing every Sunday afternoon and evening; [illegible]

PLANER—Lady would like partner in dancing school. [illegible] L 173, Post-Dispatch.

PROF. FARKE guarantees waltz and 2-step for beginners in 3 private lessons; [illegible] 1302 Olive st.

PROF. DE HONEY'S academy, 3944 Olive; [illegible]

SELECT parties at Uhrig's Cave every Wednesday evening, Saturday and Sunday evenings; Eclipse Dancing Academy. Ahern & Albers.

THE HOOSIER LEAGUE—Prize masquerade reception at the West St. Louis Turner Hall, 2700 Morgan st., Saturday, Nov. 8, 1902. Tickets 25c.

VISIT Harmonie Hall, the finest in the city, 18th and Olive sts.; select parties Thursday, Saturday and Sunday evenings; lessons Monday evening. Ahern & Albers.

YOUR money back if we can't teach you waltz and two-step; $3. 2742 Stoddard.

$3 PER TERM; rapid system; Prof. Hashagen's Dancing Academy, 3300 Easton av.; [illegible]

BICYCLES.

14 Words or Less, 20 Cents.

BICYCLE—Lady's wheel; cheap; party leaving city. Call at 3206A Lucas av.

BICYCLES WANTED—$5 for cash. Bring or phone D 400. Knight's, 1215 Olive st.

BICYCLE—1902 model, Grand Rapids; coaster brake, cyclometer, foot pump; cost $45 new in December; sell for $20. 3041 Locust.

PARTNER WANTED—Good workman who has a good stand and trade as partner, by gentleman from East; will invest [illegible] Ad. L 117, Post-Dispatch.

WHEELS—2 ladies' wheels, cheap. 4220 Delmar.

STORAGE.

14 Words or less, 20c

ABSOLUTELY FIREPROOF STORAGE — New warehouse, Grand and Laclede; [illegible] R. U. LEONORI, AUC. & CO., 1219-21 Olive st.

AMERICAN STORAGE AND MOVING CO., 2315 Olive st.; moving, packing, shipping; lowest rates. Tel. Main 2031A. W. H. Lange, president.

BONDED warehouse: Henry C. Wiebe Storage and Moving Co., 1812-1816 Franklin av.; money advanced on goods. Kinloch C 963.

FIDELITY STORAGE AND MOVING CO., 1901 to 1905 Morgan st.; Bell Sidney 731; Kinloch C 1913.

STORAGE HOUSE—Clean, new, fire proof; [illegible]

LANGAN & TAYLOR
STORAGE AND MOVING CO.

[illegible]

MATRIMONIAL.

14 Words or Less, 20c.

MATRIMONY—Western gentleman of means wants wife; send 10c for his name and address. Box 162, Spokane, Wash.

MATRIMONY—Prosperous business man desires a good, true, honest wife. Mr. Otis, First National Bank bldg., Hammond, Ind.

MATRIMONY—Young man wishes the acquaintance of a young lady; [illegible]

MATRIMONY—We seek husbands for reliable ladies; [illegible] Mutual Book Exchange, Toledo, O.

MATRIMONY—Wealthy young man desires the acquaintance of wealthy lady; object matrimony. Ad. K 164, Post-Dispatch.

MATRIMONY—Settled lady, widow, wishes correspondence with gentlemen [illegible] Ad. K 163, P.-D.

MATRIMONY—Wanted, by middle-aged gentleman, [illegible]

MATRIMONY—A respectable young lady, [illegible] object matrimony. Ad. K 174, P.-D.

MATRIMONY—Young man of good habits [illegible] Ad. M 172, Post-Dispatch.

MATRIMONY—I am a man of 36, dark hair, [illegible] Ad. M 101, Post-Dispatch.

MATRIMONY—Widower, 30 years old, would like to correspond [illegible] Ad. M 20, Post-Dispatch.

MATRIMONY—Widow, 40, good looking, desires acquaintance [illegible] Ad. M 100, Post-Dispatch.

MATRIMONIAL—Acquaintance of a refined lady; [illegible] Ad. M 93, Post-Dispatch.

MATRIMONY—Young German, 26, desires lady's acquaintance; [illegible] Ad. M 24, Post-Dispatch.

MATRIMONIAL—To make the acquaintance of [illegible] Ad. N 63, Post-Dis.

MATRIMONY—Sober, industrious young man, 33 years old; [illegible] Ad. M 183, Post-Dispatch.

MATRIMONY—Young gentleman, stranger in city, [illegible] Ad. L 71, Post-Dis.

MATRIMONY—Attractive, neat widow, age 37, desires correspondence with gentleman of some means. Ad. N 79, Post-Dispatch.

MATRIMONY—Business man, 35, with good business and $10,000 cash desires a wife with some means. Ad. N 75, Post-Dispatch.

MATRIMONY—Bachelor of 38, well-to-do, desires to meet young lady [illegible] Ad. K 180, Post-Dispatch.

MATRIMONY—Gentleman of strictly confidential. [illegible]

MATRIMONY—Widower, 50 years, in business for himself; [illegible] Ad. L 36, Post-Dis.

MATRIMONY—Wealthy, refined, and well-bred gentleman [illegible]

MATRIMONY—A wealthy, attractive lady, kind hearted and lonely, seeks husband [illegible]

MATRIMONY—Lonely young man from East would like the acquaintance of a lady; [illegible] Ad. M 26, Post-Dispatch.

MATRIMONY—Young man, medical student, [illegible] Ad. N 2, Post-Dis.

MATRIMONY—Let us find you a young man of good habits, [illegible] Ad. M 45, Post-Dispatch.

MATRIMONY—Workingman, 24, in good position, [illegible] Ad. box 238, Granite City, Ill.

MATRIMONY—Young widow, refined, independent, seeks correspondents strictly [illegible]

MATRIMONY—Wanted, the acquaintance of German [illegible] Ad. L 148, Post-Dispatch.

MATRIMONY—Single gentleman with some means desires an acquaintance with stout maiden lady or widow [illegible]

MATRIMONY—Widower in good circumstances wishes to correspond with lady of equal means; [illegible]

MATRIMONY—Young man of refinement and means [illegible] Ad. L 77, Post-Dispatch.

MATRIMONY—Married, ladies and gentlemen to join a legitimate matrimonial society; [illegible] P. O. Box 599, Chicago, Ill.

MATRIMONY—German, 37 years of age, good business; [illegible]

MATRIMONY—A gentleman would like to form the acquaintance of a young widow; [illegible]

MATRIMONY—Nice appearing young lady desires acquaintance [illegible] Ad. K 170, Post-Dispatch.

MATRIMONY—Refined young lady of 21 desires [illegible]

MATRIMONY—Young banker, college graduate; [illegible] Ad. K 165, P.-D.

MATRIMONY—Western lady, worth $15,000, would marry an honorable, true, affectionate man [illegible] First National Bank bldg., Hammond, Ind.

MATRIMONY—Bachelor maid worth $78,000 will marry [illegible]

HONORABLE matrimonial [illegible] Hofmann 304 West 27th st., New York.

MARRY rich western people; send 2c for big list. Matrimonial Exchange, Denver, Colo.

BACHELOR, 32, business man, [illegible]

MARRIAGE paper; [illegible] R. L. Love, Denver, Colo.

MARRIAGE PAPER—FREE. D. E. GUNNELS, Toledo, O.

THOUSANDS want to marry; [illegible] Cincinnati, O.

GOLD AND SILVER.

BRING old gold watches, jewelry, silverware, etc.; get cash. Downing & Co., platers, 208 N. 7th st.

OLD GOLD AND SILVER WANTED—Highest prices paid by Fr. Lindau, German assayer, 1022 Hickory st.

PLATING, and repairing silverware, gold plating, jewelry, etc. Downing & Co., platers, 208 N. 7th st.

GOLD, SILVER, NICKEL

Brass and copper plating, polishing, lacquering and repairing of all kinds. 208 N. 7th st.

ATTORNEYS AT LAW.

14 Words or less, 20c

DAMAGE CASES handled; divorces secured; collections made; charges moderate; advice free. People's Law Bureau, 601 Chemical bldg.

DIVORCE, DAMAGE suits, etc.; advice free; easy payments. [illegible] Collection Co., suits 302 Century bldg.

DIVORCE, damage suits, etc.; [illegible]

DIVORCES secured; damage cases handled; collections made; advice free. [illegible]

DIVORCES obtained promptly; [illegible] Central Law Bureau, [illegible]

PERSONAL SUNDRIES.

14 Words or Less, 20 Cents.

AAA!—Advise the cheapest place in St. Louis for elastic goods. McGill & Co., N. 11th st.

A LYING-IN private home; care expert physician; charges reasonable. 3134 School st.

A PRIVATE detective does modern work; [illegible] refs. P. O. Box 770, St. Louis.

ABSOLUTE DIVORCES

secured by a lawyer of long experience. Law office, 1002 Olive st., 2d fl.

ABSOLUTE seclusion before and during confinement. Mrs. Dr. Smith, physician and surgeon. 3043 Easton.

ABSOLUTELY FREE—Our new illustrated book, "Physical Development," ladies or gents. Sure Physical Development Club, 6423 Ingleside av., Chicago.

ALL female troubles quickly cured; [illegible] Ad. 1074 N. 9th st.

ARSENIC TABLETS make clear, smooth, beautiful skin; safe and sure. Medical Co., 107A N. 9th.

BLOOD diseases, debility, weakness, losses, etc., quickly cured; [illegible]

CONFINEMENTS—Adoption if desired; Mrs. Dr. Murphy, 2122-2123 Olive; [illegible]

DR. ARTHUR'S GOLDEN SEAL

Regulator applied for; relieves in 3 hours; [illegible] Golden Seal Med. Co., 2631 Washington; price $1.

DR. ELLA ALLEN, skillful, painless treatment [illegible]

DR. J. H. [illegible] 1516 Chestnut st., [illegible]

DR. MARY MURPHY receives confinements; [illegible]

DR. ANNIE BUSHNELL, 2829 Olive; private accommodations; [illegible]

DR. MARY ARTHUR

Specialist, 2631 Washington, treats female complaints; infants adopted; [illegible]

DR. MARY ARTHUR

Washington av., treats [illegible]

DOCTOR DENNIS

[illegible]

DR. LOTTIE FRICK, graduate of 2 colleges; 20 years' experience; [illegible] 914 S. 12th st.

FREE midwifery Club's physician attends confinements [illegible] 2550 Howard st.

HOW BIG IS YOUR BUST?—Dr. Conway's Bust Tablets develop [illegible] Boston, Mass.

LADIES—$500 reward for a case of obstinate suppression; [illegible] Dr. Jackson R. Co., 169 Dearborn st., Chicago.

LADIES—Save time and worry by calling on Dr. [illegible]

LADIES—Dr. Strickland's monthly remedy relieves quickly; [illegible] Crown Chemical Co., Box 93, Milwaukee, Wis.

LADIES use our remedy. Trial free. Paris Chemical Co., Milwaukee, Wis.

LADIES—My regulator never fails; one complete treatment free. Mrs. E. Starr, 2929 Franklin av.

LADIES—Save time and money by calling at 2629 Franklin av.

LADIES, call at private home before and during confinement. Mrs. Dr. Meyers, 112 S. 14th st.

LADIES, save time and money. Call on T. C. Bachman, midwife, 1802 S. Jefferson av.; phone 1317 D.

LADIES—Our monthly regulator never fails; [illegible] Mrs. A. Price Co., Dept. 18, Philadelphia.

LADIES, see Dr. Kohl's; [illegible] 2945 Lafayette av.

LADIES—Our harmless monthly regulator positively relieves the most obstinate cases; [illegible] Milwaukee, Wis.

MEN—Send $1 for honest information; sure cure for lost manhood and atrophy; [illegible] H. Nolty Cox, Box 66, Muskogee, Ala.

MEN wanting strength and vigor, send for free sample "Eureka." [illegible] box 888, St. Louis.

MORPHINE, opium, laudanum, cocaine habit; myself cured; [illegible] Mrs. Baldwin, box 1212, Chicago, Ill.

MORPHINE and liquor habits cured; [illegible]

MRS. DR. DENNIS, 2639 WASHINGTON

The only reliable lying-in institute in the city; [illegible]

MRS. L. HOTSON

Sanitarium, 2291 Olive st.; [illegible]

MRS. BRIDGES—Ladies won't regret calling; satisfaction guaranteed. 100 N. Ewing. C 1664.

MRS. DR. MURPHY'S regulator, $1; Golden Seal, $1; [illegible]

MYSELF CURED; I will send any of my physician's prescription [illegible] Mrs. P. C. Parker, Drawer 711, St. Louis, Mo.

PERSONAL—Before exposure to wind or sun apply Satin-Skin Cream; [illegible]

REX FEMALE SPECIFIC never fails; it's known; [illegible] Rex Chemical Co., [illegible] Chicago, Ill.

SISTERS IN DESPAIR—I had a suppression, [illegible] Mrs. Amanda Green, 214 State st., Chicago.

SUPERFLUOUS HAIR, moles and warts permanently removed by electric needle; [illegible]

THIS week best cabinet cut to $1.95 per dozen. Hanson Studio, 818 Olive st.

WORLD'S FAIR, Literary Bureau, [illegible]

PERSONAL SUNDRIES.

14 Words or Less, 20 Cents.

TAPE WORM expelled without sickness; guaranteed. Call or write. Medical Co., 107A N. 9th st.

THE GENEVA REMEDY CO.'S

Inspirator cures head, throat and lung troubles, including catarrh, hay fever and asthma; sent prepaid on receipt of $1. GENEVA REMEDY CO., 101 Tremont st., Boston, Mass.

CORNS,

Bunions and ingrowing nails treated at reasonable prices. 311 Commercial bldg., 6th and Olive. Dr. Chas. Taylor.

Golden Seal Regulator

Relieves in three hours; beware of substitutes; none genuine without signature of Satula Med. Co., price $1. 2829 Olive st.

BOOKS.

BOOKS of all kinds bought and sold. Call or send address to Mills Book Store, 607 Chestnut st.

BOOKS—For all occasions, [illegible] 2307 Walnut st.

ENCYCLOPEDIA—For sale, set Chamber's Encyclopedia; [illegible] 2853 S. 13th st.

MUSICAL.

ALL the latest and up-to-date band and orchestra music; write for free sample music. WALO'S MUSIC HOUSE, 17 N. Broadway.

A. T. WALO'S MUSIC HOUSE—We pay highest prices for all kinds of 2d-hand musical instruments; musical instruments rented and taken in exchange. 17 N. Broadway.

A SPECIAL SALE of fine violins, mandolins, guitars and banjos; [illegible] WALO'S MUSIC HOUSE, 17 N. Broadway.

BANJO, mandolin and guitar; thorough instruction; studio 3148 Clifton pl.; one block from Grand and Easton; terms reas.

BARGAINS—Cornets, $6; altos, $7; tenors, $8; baritones, $10; tubas, $12. [illegible] Tony Placht, 1002 Olive st.

BIG PIANO BARGAINS—For the biggest piano bargains ever offered see our large display ad on society page. KIESELHORST PIANO CO., 914 Olive st.

BOODLING MUST GO—It will if people would show a little more judgment [illegible] THE CONROY CO., 1115 Olive st.

BIG PIANO BARGAINS—For the biggest piano bargains ever offered see our large display ad on society page. KIESELHORST PIANO CO., 914 Olive st.

CASH paid for cornets, altos, tubas, tenors, clarionet, baritone, etc. Tony Placht, 1002 Olive.

COME IN—Bring a dollar, pay only $1 a week and get a good piano before Christmas. THE CONROY CO., 1115 Olive st. Positively this week only.

FINE tuning and repairing; piano tuned, reasonable. Kinloch C 1936. [illegible] KLEEKAMP BROS. PIANO CO., 2307 Park av.

FLUTE WANTED—Boehm; in fine condition; bargain for cash. Ad. Strong, 5945 Horton pl.

FRANK WELTNER, director of the Weltner Conservatory of Music, [illegible] Frank Weltner, 3544 Page bl.

FREE—A $15 mandolin to each scholar this week. St. Louis School of Music, 3900 Olive st.

BIG PIANO BARGAINS—For the biggest piano bargains ever offered see our large display ad on society page. KIESELHORST PIANO CO., 914 Olive st.

GET a copy of the latest composition—World's Fair 2-step and cakewalk; [illegible]

GRAPHOPHONE—Edison, complete, cheap. Ad. K 158, Post-Dispatch.

GRAPHOPHONE—For sale. Edison graphophone; 24 records; in good order; recorder extra; $10. 1631 S. 12th.

BIG PIANO BARGAINS—For the biggest piano bargains ever offered see our large display ad on society page. KIESELHORST PIANO CO., 914 Olive st.

ELSNER & SON, agents for Ivers, Pond, Haines, Baker, Harvard and other makes, [illegible] ELSNER & SON, 1029 Chouteau av.

HARPIST AND CORNETIST WANTED—Call between 12 and 2 o'clock, at Old Manchester road and car line; [illegible]

HERE it is; just out; "Ragtime Riggles," the hit of the season; [illegible] Jos. F. Hunleth Music Co., 516 Locust.

IF you want to learn music cheap and quick by taking lessons from the expert teacher, Robt. Buechel, 1314 St. Ange av.

ITALIAN piano and mandolin, guitar, violin lessons; [illegible]

JOHN PHILIP sells Sohmer, Newby & Evans and Majestic pianos only at 1901 St. Louis av.; [illegible]

BIG PIANO BARGAINS—For the biggest piano bargains ever offered see our large display ad on society page. KIESELHORST PIANO CO., 914 Olive st.

LOUIS SCHUBERT—Piano tuner, now located at 2002 Franklin av. with Schubert & Moxter. Phone, Bell Main 301 A.

LOWELL PUTNAM teaches violin, mandolin, guitar and banjo; [illegible] 1103 N. Grand, corner Finney.

MANDOLIN and guitar lessons 25c; Miss Putnam. 1121 Leonard av.

MANDOLIN, guitar, banjo; Miss Francis Poole, pupil Signor Tomaso, [illegible]

MANDOLIN, $2; guitar, $1; violin, $3; lessons 25c; [illegible]

MANDOLIN, guitar, banjo; [illegible]

MUSICAL—Exp. teacher will give lessons cheap for violin lessons; refs. Ad. N 7, Post-Dis.

MUSICIANS WANTED—Mandolin, guitar and banjo; [illegible] 1921 S. 9th st., Monday evening.

MME. ALLMAN, teacher and soloist specialist; [illegible] 2607 Franklin av.

BIG PIANO BARGAINS—For the biggest piano bargains ever offered see our large display ad on society page. KIESELHORST PIANO CO., 914 Olive st.

MUSIC STUDIO—For rent, piano location, S. W. cor. Grand and Olive. Ad. Prof. Isdell.

MUSICAL—Vocal, piano, organ, violin, guitar, mandolin; [illegible] End Studio on pupil's home. Ad. L 133, P.-D.

ONE DOLLAR secures a fine upright piano; pay only $1 a week and have a piano before Christmas. THE CONROY CO., 1115 Olive st. Positively this week only.

PIANOS—Fine bargains in slightly used upright and square pianos; [illegible] ELSNER & SON, 1029 Chouteau av.

PIANIST—Miss Mabel Wiese teaches piano [illegible] 5526 Olive.

PIANO—$65 buys good square; [illegible] KLEEKAMP BROS. PIANO CO., 2307 Park av.

PIANO—Good toned square. 1615 Park av.

PIANO—Upright; cheap; terms to suit. Ad. N 61, Post-Dispatch.

PIANO—Fine upright, for sale; price $200; private family. 2840 Stoddard st.

PROF. DALLMER—From Berlin, violin, mandolin, banjo, piano teacher; [illegible]

PIANO—Elegant mahogany upright, cost $400, nearly new; [illegible] 3863 West Pine bl.

PIANOS—Henry F. Miller, Bush & Gerts, Victor and other uprights [illegible] KLEEKAMP BROS. PIANO CO., 2307 Park av.

PIANO—Upright; fine tone; cheap. 1913 Oregon.

PIANOS tuned, repaired, [illegible]

PIANO TUNED—[illegible] Crawford's, 6th and Washington av.

PIANO—[illegible]

MUSICAL.

14 Words or Less, 20 Cents.

PIANO—Just think—strictly up-to-date upright piano, fancy woods, used only, $200; terms. BEYER & SON, 17th and Locust.

PIANO—Upright, cheap. [illegible] Ad. L 119, Post-Dispatch.

PIANO LESSONS—Evening piano lessons taught; [illegible]

BIG PIANO BARGAINS—For the biggest piano bargains ever offered see our large display ad on society page. KIESELHORST PIANO CO., 914 Olive st.

PROF. KLEIN, 3107 N. 20th; cornet, piano, guitar, mandolin; [illegible]

PUPILS WANTED—Hinds & Frese, competent teachers of piano and voice; [illegible] 210 S. 23d st.

THIS week we can show you two genuine bargains in fine-case pianos; [illegible] SHATTINGER'S, 912 Olive st.

UPRIGHT piano, bought new in February, must sell at any price; [illegible] 3343 Indiana av.

VIOLIN AND PIANO—Lady and gentleman would like to play for dancing school. Ad. M 172, P.-D.

VIOLIN, mandolin, guitar and piano lessons at your home by the hour; Prof. Robinson, 1515 Olive st.

VIOLINS—Three; call evenings. 3010 N. 21st st.

WE HAVE a Boardman & Gray square in good condition; [illegible] THE CONROY CO., 1115 Olive st.

WE HAVE three second-hand uprights of reliable makes which we have to close out Monday; will sell your choice for $98 apiece. THE CONROY CO., 1115 Olive st.

WHEN you want to rent a fine upright piano, call on [illegible] SHATTINGER'S, 912 Olive st.

WE SOLD 125 pianos in October. Why? Because we offer pianos at the lowest prices [illegible] THE CONROY CO., 1115 Olive st.

WILL sell my fine upright mahogany piano, [illegible] Ad. L 165, Post-Dispatch.

70,000 PEOPLE are using Emerson pianos; [illegible] THE CONROY CO., 1115 Olive st.

$400 BUYS fine parlor piano; good as new; cost $400. Ad. 1414 N. 16th st.

$65 BUYS fine piano with stool and cover. SCHUBERT & MOXTER, 2602 Franklin av.

$40 BUYS fine Chickering piano; cost $465; with stool and cover. 1414 N. 16th st.

PACKARD PIANOS

They are absolutely above criticism. We defy any one to find a flaw in their quality and construction. A trifle high in price, but the quality makes them absolute perfection. General agents. BEYER & SON, Seventeenth and Locust.

NO DEALERS'

Profits are charged you at F. G. Smith, mfr., 1012 Olive st., A. E. Whitaker, Mgr. You buy direct from factory to purchaser, saving you all middlemen's profits. [illegible] Call and examine our stock of new Bradbury Pianos [illegible] F. G. SMITH, Mfr., A. E. WHITAKER, Mgr. 1012 Olive st.

HALLETT & DAVIS PIANO

Fine condition, $85, $5 down, $4 per month. BEYER & SON, Seventeenth and Locust.

LESTER PIANOS ARE THE BEST

[illegible] FRANK STELL'S SALESROOMS, 1414-16-18 N. 16th st.

Pianos and organs rebuilt.

3 Upright Pianos

On account of discontinued styles will offer these at reduced prices [illegible] BEYER & SON, Seventeenth and Locust.

STEINWAY GRAND

Piano in fine condition, $175, is a special bargain this week at F. G. SMITH, 1012 Olive st. A. E. WHITAKER, Mgr.

AT HALF PRICES

Slightly used upright pianos will be closed out this week [illegible]

$250 Mahogany Billings upright piano $125
$275 Golden Oak upright piano $135
$325 Walnut upright piano $150
$350 Webster mahogany upright piano $165
$400 Fine oak Bradbury upright piano $210
$450 Bradbury mahogany upright .... [illegible]

[illegible] F. G. SMITH, Mfr., 1012 Olive st. A. E. WHITAKER, Mgr.

SLIGHTLY USED PIANOS

We have a few which will be closed out at once. [illegible] MAY, STERN & CO., S. E. cor. Eleventh and Olive sts.

PIANO BARGAIN.

To pay our charges we will sell this week two fine high grade upright pianos [illegible] LANGAN & TAYLOR STORAGE CO., 1828 Washington av.

MUSIC

Composed, arranged and published for songs and all instruments; melodies written; [illegible] THOS. H. ROSS, 2300 Pine st.

RENT PIANOS.

$1, $2, $3, $4 per month. Best assortment in town; rent applies on purchase. F. G. SMITH, Mfr., 1012 Olive st. A. E. WHITAKER, Mgr.

BIG PIANO BARGAINS—For the biggest piano bargains ever offered see our large display ad on society page. KIESELHORST PIANO CO., 914 Olive st.

CECILIAN SUPERIORITY

is self-evident at one glance or touch by a real music lover. There is so much more expression in the Cecilian, greater in the sum total, than in any other that it is like comparison [illegible] YOU MUST SEE IT.

"SEE THE SEE SEE LEE ANN"

IT IS AND DOES More for you in a week than your music teacher can do in a month. It has a total control of sixty-five fingers that can do the absolute and the instrument responds to the hands of [illegible]

COME SEE AND TRY IT.

"SEE THE SEE SEE LEE ANN"

Jesse French Piano & Organ Co.

1114 OLIVE STREET.

MUSICAL.

14 Words or Less, 20 Cents.

BIG VALUE IN SECONDHAND PIANOS

[illegible] KLEEKAMP BROS. PIANO CO., 2307 Park av.

ALMOST GIVEN AWAY

Square pianos this week at F. G. Smith, mfr., 1012 Olive st., A. E. Whitaker, Mgr. We are receiving in exchange [illegible] $25, $35, $45, $55, $65, $75. Emerson, Henry F. Miller, Mason & Hamlin, Pelouber and other makes; [illegible] F. G. SMITH, Mfr., 1012 Olive st. A. E. WHITAKER, Mgr.

ORGANS

We have a number of organs taken in exchange for pianos which we must dispose of this week. We offer them at $15, $20, $25, and upwards. Kimball, Mason & Hamlin, Peloubet and other makes [illegible] full value in exchange for a piano if desired. F. G. SMITH, Mfr., 1012 Olive st. A. E. WHITAKER, Mgr.

BEHNING PIANOS

Are without a rival for tone, touch and durability. For sale by SCHUBERT & MOXTER, 2602 Franklin av.

PIANOS FOR RENT.

Jesse French Piano & Organ Co.

1114 OLIVE STREET.

PIANOS FOR RENT

At lowest rates; large variety in the various works; good 2d-hand pianos at bargains; pianos sold on reasonable terms; pianos tuned, repaired, exchanged or moved.

THE ESTEY CO., 1116 OLIVE ST.

TALK ABOUT US AND THE CECILIAN!

Jesse French Piano & Organ Co.

1114 OLIVE STREET.

COME IN—BRING One Dollar SELECT A PIANO AND IT IS YOURS.

Positively This Week Only.

THE CONROY CO., 1115 OLIVE STREET.

PIANOS! PIANOS! PIANOS! That's Our Hobby.

If you want to know anything about pianos or how to play them—ASK US.

Jesse French Piano & Organ Co.

1114 OLIVE STREET.

WE WILL SELL HIGH-GRADE New Upright Pianos $1.50 Per Week

and at lower prices than they can be bought for elsewhere.

Twenty-seven styles to select from. No interest ever charged.

MAY, STERN & CO., S. E. Cor. Eleventh and Olive Sts. Piano Department. Sixth Floor.

REUTNER PIANO. REUTNER PIANO. REUTNER PIANO. REUTNER PIANO. REUTNER PIANO. REUTNER PIANO. REUTNER PIANO. REUTNER PIANO. REUTNER PIANO. REUTNER PIANO. REUTNER PIANO. REUTNER PIANO. REUTNER PIANO. REUTNER PIANO. REUTNER PIANO. REUTNER PIANO.	ONE OF THE BEST Medium Grade PIANOS IN THE MARKET. Special Prices This Week.... Can be purchased at $1.50 to $2.00 Per Week, at Bollman Bros. Co. 1100 OLIVE ST.

PIANOS!

YOU HAD BETTER DROP IN AT

1010 OLIVE STREET.

NOPATCHED UP PIANOS THERE.

...EVERY PIANO NEW...

Yes, and new pianos to rent and rent allowed if you buy.

Best Grades, Lowest Prices, Terms to Suit.

Telephone Bell Main 26, Kinloch.

When your piano is out of tune.

O. K. HOUCK & CO.

H. A. PHIPPS, Manager.

1010 OLIVE STREET.

MISCELLANEOUS FOR SALE.

14 Words or less, 20c

A THOUSAND fine business cards for $1.50; round corner and first-class in every respect. Electric Card Printer, 9 S. Broadway, St. Louis.

BED COUCH—For sale, brandnew bed couch at less than half cost. 4226 Easton.

BEST family coal, 9c delivered; on car, 7c. O'Leary Coal Co., 2032 Randolph st.

BEST for you because best made. Satin-Skin Cream Powder and Soap; use is proof. Barr's.

BRICK—For sale, 20,000 second-hand hard brick; $2 thousand for lot. 1113 N. 6th st.

BRICK—For sale, 8000 to 10,000 old brick, with 30 joists, lumber, on corner 2d and Lafayette av.; see Builder Ogden, 810 Chestnut st.

BUY your paints, glass, etc., from Nieman Bros.; oil, 48c; turpentine, 55c; prices and goods will make you a customer. 1911 Park av.; Sidney 428 M; D 1294.

CASH REGISTER—National; total adder; cheap. 2817 S. Broadway.

CHANDELIERS—2 3-light coal oil and 1 beautiful hall lantern; red globe; cheap. 4242 De Soto av.

CIGAR CASE and lighter, glass jars and tray, etc. 2858 Carr st.

CLOAK, ETC.—For sale, automobile cloak, tan color; sell cheap; also rubber plant. 3107 Pine.

CLOTHING—New full-dress suit, cost $50, size 40, sell cheap or trade for storm buggy. 5427 Old Manchester rd.

COAL—Furnace egg, $3 per ton, delivered. Edward Dorr, 2013 Market. Phone, Kin. C 32.

COAL—High grade, clean coal, 10c bu. delivered. Southern Coal Co. Kin. C 184. 315 S. 14th st.

COAL—Dorr's high grade, 10c per bu, delivered. Edward Dorr, 2013 Market st. Phone Kin. C 32.

COAT—Fine black diagonal cutaway coat and vest; also light-weight overcoat; very cheap. 2509A Bacon st.

CONTRACTS—2 Mutual Home contracts, Nos. 86, 87, cheap; best cash offer gets them. L 99, P.-D.

CONTRACTS—4 matured home contracts at $100 each; will sell singly. Ad. L 24, Post-Dis.

CONTRACTS—For sale, 4 home contracts, cheap; low numbers. Ad. L 47, Post-Dispatch.

DESK—For sale, fine roller top desk. 1217 S. 7th st.

DESKS—From storage, tyler desks, roller top, flat, standing desks, misfit carpets. 710 N. 7th.

DESK and combination bookcase; almost new; price $5. 1239 Clara av.

DIAMOND—Fine diamond stud; a bargain. Ad. L 98, Post-Dispatch.

ELEGANT Brunswick pool and billiard tables; sell, rent; reasonable. J. L. Fowler, 1321 Market.

ENCYCLOPEDIA—For sale, Encyclopedia Britannica; full sheet binding. 2846 Indiana.

FURNACE—Front Rank, 54; new; complete; also 50 feet of pipe; $100; some tools cheap. 5205 Minerva av.

GAS PIPE—40 feet, and fixtures, hall fixtures and brackets. 4121A Prairie av.

GAS FIXTURES—Cheap and handsome hall lamp, 2-light chandeliers and 2 others; call any time. 4387½ Page bl.

GOLD FISH and aquariums, fish globes and fish food. A. Wagner, 4504 N. 19th st.

GOLD WATCH—In perfect order; will sell at a sacrifice. Ad. L 150, Post-Dispatch.

GRAPHOPHONE—With 2 dozen records and large horn. 22 S. Leffingwell av.

HATS—Have 3 swell new hats; never worn; must sacrifice. Ad. K 178, Post-Dispatch.

HUNTING OUTFIT—For sale, cheap, one Moreland gun and case, hip boots, coat and cap, all good as new. 1706 Division st. Call evenings.

ICE BOXES, ETC.—2d-hand ice boxes, scales and trucks; all repaired and warranted. 404 N. 3d st.

LOT—In Calvary Cemetery; section 11, lot 801. Apply at 2307 Walnut st.

MANTLES for gas or gasoline lamps; send us $1.25 for sample dozen of the best mantels ever made; express prepaid. Incandescent Lght Co., 1108 Pine st., St. Louis, Mo.

MILLINERY—A real ermine set, for the Horse Show, at the exclusive Millinery Parlors, 3744 Olive st.

[illegible]SIC BOX—Regina music box, with 30 12-inch [illegible]s; a bargain. 4216 Connecticutt st.

[illegible] and 2d-hand billiard and pool tables, cloth [illegible] balls. A. E. Schmidt, 320 Market st.

[illegible]RCOAT—For sale, good, heavy overcoat. Call [be]tween 10 and 3 Sunday. 1307 Chouteau av.

[illegible]RCOATS—For sale, 100 fine renovated pawn[br]okers overcoats. Ad. for one week, L 81, P.-D.

PAID-UP course in electrical engineering and mechanical drawing for sale or trade. International Correspondence School, Pennsylvania. 3947A Chouteau av.

PAWN TICKET—For gold watch and 1-karat diamond stud; ticket cheap. Ad. L 152, P.-D.

PHONOGRAPH—For sale, concert phonograph, large record size, $15; small phonograph, $7; records 15 cents. 4002 Easton.

PICTURE MACHINE—Moving picture machine, cheap. W. S. Rogers, 510 Clay st., Louisville, Ky.

PLANTS—Yucca plants, peona roots, day lilies, at 10c and 15c each. Miss S. Elliott, Alhambra, Ill.

QUILTS—For sale, silk crazy quilts; large bed size; best material; must sacrifice this week. Ad. K 182, Post-Dispatch.

RENOVATING MACHINE—Feather renovating machine and attachments; ready for use; price, $50. 2741 Lucas av.

SHOTGUN—New Marlin repeating; 12-gauge; in factory packages; unopened; cheap. L 86, P.-D.

SHOWCASE—Outside hanging metal showcase, office chair, bird cages; in good condition; cheap. 2620 Locust st.

SKIRT—For sale, rainy day; waist 25; olive green; cost $12; sell $5. 917 N. Theresa.

STEREOPTICON—Gas outfit and slides; professional size; cheap. Frank Kiefuer, 1112 Buckeye, Terre Haute, Ind.

SUIT—For sale, handsome seal-bound suit; size 36; worn once; cheap. Call 3637 Page bl.

TENTS—4 2d-hand 14x16 10-oz. tents, 9 wire cots, 50 canvas cots, 12 quilts. M 5, Post-Dis.

22 SECOND-HAND Tyler roller flat and standing desks; library and directors' tables; bargain. 810 N. 7th.

WATCHES ON CREDIT.

$15.00

Will purchase full-jeweled movement Elgin Waltham, Springfield, or Hampden make in 20-year guaranteed Boss or Deuber case; $2 first payment and $1 per week thereafter; higher price watches in proportion; we also sell diamonds and jewelry on terms to suit your convenience, and guarantee satisfaction or money refunded.

HABERMAN & CO., Room 415 Holland bldg.

FOR SALE.

THIS IS WHAT YOU NEED.

20 3 ft. 6 in. solid oak roller top desks, $11.75 each.
25 4 ft. solid oak roller top desks, $15 each.
25 4 ft. 6 in. solid oak roller top desks, $17 each.
12 5 ft. solid oak roller top desks, $25 each.
12 4 ft., 4 ft. 6 in. and 5 ft. flat top desks, $7.50 and up.
100 assorted revolving and tilting office chairs and revolving stools, $1.50 and up.

WM. G. WILLARD, (Dept. 91), 619-621 N. 4th st.

WOOD!

From World's Fair site; 1000 cords (4 ft.) in lots of 50 cords and upwards. A. B. Blake, at saw mill, near Manufacturers' bldg., will show wood and give prices.

MEDICAL.

DR. S. KLINE'S specific remedy, sure cure for rheumatism, gout, neuralgia and asthma. Write or call, 826 Kansas av., Topeka, Kan.

LADIES—Chichester's English Pennyroyal Pills are the best; safe, reliable; take no other; send 4c stamps for particulars. "Relief for Ladies" in letter by return mail. Ask your druggist. Chichester Chemical Co., Philadelphia, Pa.

PRIVATE and blood and skin diseases a specialty; medicine furnished. Central Dispensary, 1323 Franklin av.

PERSONS afflicted with skin diseases or running sores will learn something of interest by calling or addressing the Carpathian Med. Co., n. e. cor. Delmar and King's highway bl.

SATIN-SKIN CREAM nourishes away wrinkles, blemishes; gives lovely satin skin; 25c. Barr's.

THE AKONPHONE, the only remedy for hardness of hearing. Dr. White, 5367 Easton av.

THE valuable health booklet, "A Perfect Woman," free by mail or at 1107 Chemical bldg.

WARTS, moles, superfluous hair and all facial blemishes removed; facial massage, scalp treatment. Mme. Moore, room 421 Century bldg.

FINANCIAL.

AN attorney whose clients offer exceptional Iowa first mortgage investments invites correspondence from those having money to invest at 5 per cent. [illegible] Mortgages, care p. o. box 388, Chicago, Ill.

[illegible]

PERSONAL.

14 Words or Less, 30c

PERSONAL—Kittie, when and where can I meet you? M. C.

PERSONAL—Just the books you are looking for; send stamp for list. Box 373, Montreal, Can.

PERSONAL—Jennie: Have been waiting, but in vain. Are you sick? Answer. Mr. R.

PERSONAL—Information wanted of Mrs. Lillie Clark. Address or call 1814 Gratiot st.

PERSONAL—Love secret of making anyone adore and love you above all rivals by the quick, sure and harmless method of the tropics; how to win and hold the affections; sent free. Ad. Mexican Co., Dept. A. N., Box 195, Los Angeles, Cal.

PERSONAL—Will gentleman who assisted lady and witnessed her fall from car at 12th and Washington av. about 5:15 p. m. Thursday send address to Mrs. O. L. West, 2031 Locust st.?

A CONFIDENTIAL private detective, upon whose judgment you may place implicit reliance; shadowing for private parties. Ad. M 15, P.-D.

DR. VAUCAIRE'S bust developer; don't be deceived by supposed "only genuine;" we compound it accurately after formula of the famous chemist; we still have a supply of the French er. Galega (goatsrue). Kring's drug store, 318 S. Broadway; phones B 117 and Main 1956.

DR. VAUCAIRE'S celebrated bust food, containing the genuine liquid extract Galega (goatsrue), can only be had at Richard Kring's drug store, 13th and Lynch st., St. Louis, Mo.; mail and telephone orders delivered free of charge; price, $1 per bottle, or 6 bottles for $5.

LADIES, if you wish to remove your freckles, pimples, blackheads, facial blemishes, and make your complexion beautiful, use Mme. Eoline Stanley's guaranteed toilet preparations, demonstrated at Grand-Leader; call for free sample of complexion powder; preparations sold by leading drug and dry goods stores; once tried, always used; agents wanted. Mme. Eoline Stanley, 3027 Laclede av.

LADIES ONLY—For $1 bill and the names of 5 married women I will send a hygenic rubber protector; safe and sure. Kendall Specialty Co., Chicago.

MARVELS of crystal gazing; every human being has occult power which can be developed by the use of the Psychic Crystal; send 2c stamp for illustrated booklet containing all. Psychic Crystal Co., Dept. 37, West 3d st., N. Y. City.

MME. LOIS, dermatologist; graduate New York and Boston colleges; superfluous hair, moles, warts, smallpox pittings, etc., removed by electricity; wrinkles a specialty; removed in 1 treatment. 3144 Pine st.

MEN ONLY—The History of Yohimbin will interest you; it is free; send for it today. Kenwood Medical Association, 54 Dearborn, Chicago.

RIPANS TABULES, doctors find, a good prescription for mankind. 10 for 5c at druggists'.

SEND ME present silver money. I send Chinese Joss. For little present, little Joss, for big silver present, big terrible Joss. Chinese Joss bring great good fortune, frighten away the sickness and the evil spirits. Zah Sah Moo, Shanghai, China.

SOCIETY Bouquet Perfume; a wonderful, everlasting and love thrilling perfume used by all classes; a magnet in love affairs; sent free. Perfume Co., Box K, folio J., Santa Monica, Cal.

SUPERFLUOUS hair removed without pain; no electricity; will call and prove it. K 78, P.-D.

THE valuable health booklet, "A Perfect Woman," free by mail or at 1107 Chemical bldg.

WOMEN, WHY BE THIN?—Dr. Rivard's flesh-producing treatment for women guaranteed to increase your weight 15 to 25 pounds. Neck, arms, shoulders, beautifully rounded. Quick, sure, safe. Nothing like it ever offered before. Moderate cost. Send 4c in stamps for full particulars in plain, sealed envelope. The L. S. Rivard Co., Detroit, Mich.

WORLD'S FAIR—St. Louis; inside facts; legitimate information about anybody or anything. Nutshell Information Bureau, 607 Roe bldg., St. Louis, Mo.

DANCING.

14 Words or Less, 20 Cents.

ALL THE RAGE, Prof. Schulte's select reception Sunday afternoon and night. Academy, 2725 Franklin av.

ATTEND continuous dancing at Prof. and Mrs. Frankel's Academy, 1441 Chouteau av., this Sunday afternoon and evening; large attendance; finest hall; best orchestra; dancing begins at 3 p. m.

ENJOY yourself at Hashagen's hall, 3300 Easton; dancing every Thursday, Saturday and Sunday evening.

FINAL two-step contest for $10; Prof. De Honey's select reception Thursday evening, Nov. 6. Academy, 3944 Olive; finest in state; best music.

JOIN PROF. SCHULTES' class to beginners Tuesday evening; $3 term; I guarantee to teach you to dance. Academy, 2725 Franklin av.

JOIN new term of Prof. and Mrs. Frankel's dancing classes Monday evening, Nov. 3; best attention given to new beginners; lessons every Monday and Friday evenings and two dancing parties every week free of charge to pupils; best instructors. Academy, 1441 Chouteau av.

LOUISIANA BLDG.—For rent, dancing hall and smaller hall for private clubs; rooms for meeting; open every day except Sunday. 911 N. Vandeventer. Apply to owner, 3 to 5 p. m., first-floor office. Tel. Lindell 24, D 829.

MISS M. S. SHEA—Classes for children meet every Tuesday and Saturday afternoon at Miss Hardy's academy, 3204 Lucas av.

MISS HARDY'S class opens for beginners, Monday evening; private lessons by appointment. 3204 Lucas av.

MRS. BFHENSKY will teach waltz and two step, $3; hours, 7 to 10 p. m. 1210 Olive st.

NEW MILITARY HALL, 12th and North Market sts.; continuous dancing every Sunday afternoon and evening; reception every Thursday evening, Hashagen Bros'. World's Fair Orchestra, better than the best.

PIANIST—Lady would play for dancing school, informals or Delsarte. L 173, Post-Dispatch.

PROF. PARKE guarantees waltz and 2-step for $3; private lessons any hour; open Sundays from 9 a. m. to 6 p. m. 1302 Olive st.

PROF. DE HONEY'S academy, 3944 Olive; Kinloch 1998 A; finest academy and best location in city; no Saturday night or Sunday dancing or saloon connected; Prof. De Honey is now forming classes for the second term, and will sell a full term for $3 and will guarantee to teach you to dance, or will send you the waltz and two-step in private lessons for $3; these are the lowest rates ever made by any first-class teacher, but I am the owner of my academy and can afford to teach at a lower rate than those who pay rent; call at once and start with the first lesson of the second term, for this low rate will last but one week.

SELECT parties at Uhrig's Cave every Wednesday evening, Sunday afternoon and evening; lessons Tuesday and Friday evenings. Eclipse Dancing Academy. Ahern & Albers.

THE BOOSTERS' LEAGUE—Prize masquerade reception at the West St. Louis Turner Hall, 2700 Morgan st., Saturday, Nov. 8, 1902. Tickets 25c (6 prizes).

VISIT Harmonie Hall, the finest in the city, 18th and Olive sts.; select parties Thursday, Saturday and Sunday evenings; lessons Monday evenings; new floor, late music and accommodations the best. Ahern & Albers.

YOUR money back if we can't teach you waltz and two-step; $3. 2742 Stoddard.

$3 PER TERM; rapid system; Prof. Hashagen's Dancing Academy, 3300 Easton av.; lessons every Monday evening; reception every Thursday evening Social Turner Hall, 13th and Monroe; lessons every Friday evening; reception every Wednesday evening; the only union dancing school in the city.

BICYCLES.

14 Words or Less, 20 Cents.

BICYCLE—Lady's wheel; cheap; party leaving city. Call at 3206A Lucas av.

BICYCLES WANTED—50 for cash. Bring or phone C 406. Knight's, 1215 Olive st.

BICYCLE—1902 model, diamond frame; coaster brake, cyclometer, foot pump; cost $45 new in September; sells for $20. 3041 Locust.

PARTNER WANTED—Good workman who has a good stand and trade as partner, by gentleman from East; has $1000 to invest in stock and 2d-hand machines; rare chance for good workman. Ad. L 117, Post-Dispatch.

WHEELS—2 ladies' wheels, cheap. 4270 Delmar.

STORAGE.

14 Words or less, 20c

ABSOLUTELY FIREPROOF STORAGE — New warehouses, Grand and Laclede; for safekeeping furniture, pianos, valuables, trunks, boxes, etc.; first-class moving, packing, shipping, etc.; money advanced; get our rates; phone G 836. R. U. LEONORI, JR., & CO., 1219-21 Olive st.

AMERICAN STORAGE AND MOVING CO., 2315 Olive st.; moving, packing, shipping; store in separate rooms. Tel. Main 2531A. W. H. Langdale, president.

BONDED warehouse; Henry C. Wiebe Storage and Moving Co., 1512-1516 Franklin av.; money advanced when desired. Kinloch C 963.

SOUTH SIDE STORING AND MOVING CO., 1901 to 1905 Sidney; tel. Sidney 231; Kinloch C 1915.

STORAGE HOUSE—Clean, new, for storing household goods, etc.; lowest insurance in city; see us before contracting. Selkirk, 1808 Chouteau av.

LANGAN & TAYLOR

STORAGE AND MOVING CO.

New warehouse, 1823 Washington av.; 500 private rooms for storage; mothproof carpet room; cheapest insurance in the city; you have access to your room at any time; all moving, packing and shipping guaranteed; money advanced; estab. 1879. [illegible]

MATRIMONIAL.

14 Words or Less, 30c

MATRIMONY—Western gentleman of means wants wife; send 10c for his name and address. Box 162, Spokane, Wash.

MATRIMONY—Prosperous business man desires a good, true, honest wife. Ad. Mr. Otis, First National Bank bldg., Hammond, Ind.

MATRIMONY—Young man wishes the acquaintance of a young Catholic lady; triflers need not apply; object matrimony. Ad. K 71, Post-Dis.

MATRIMONY—We seek husbands for maiden lady, aged 23 music teacher; has inherited $12,000. Widow, age 36, no incumbrance, worth $50,000. The Mutual Book Exchange, Toledo, O.

MATRIMONY—Wealthy young man desires the acquaintance of wealthy young lady or widow; object matrimony. Ad. K 164, Post-Dispatch.

MATRIMONY—Settled lady, widow, wishes correspondence with gentleman who can give her a good home, not riches; widower preferred; no objections to children or age; references exchanged; object matrimony. Ad K 163, P.-D.

MATRIMONY—Wanted, by middle-aged gentleman, acquaintance of woman of means, able to assist financially in business; age no objection; object, matrimony. Ad. M 95, Post-Dispatch.

MATRIMONY—A respectable young lady, employed, desires acquaintance with gentleman about 30; object matrimony. Ad. K 174, P.-D.

MATRIMONY—Young gentleman of good habits would like to meet a respectable young lady of nice appearance not over 25; object, matrimony. Ad. M 122, Post-Dispatch.

MATRIMONY—I am a man of 36, dark hair, weigh 140, temperate habits, Protestant; I wish to meet a healthy lady with brown hair or blond, willing to assist in business; object, matrimony. Ad. N 101, Post-Dispatch.

MATRIMONY—Widower, 30 years old, would like a good home-loving wife and housekeeper. Ad. M 22, Post-Dispatch.

MATRIMONY—Widow, 40, good looking, desires acquaintance of gentleman suitable age, willing to assist her; object, matrimony. Ad. M 100, Post-Dispatch.

MATRIMONIAL—Acquaintance of a refined lady; one fond of amusement, by a refined gentleman of 35 years; object, matrimony; no agents. Ad. M 93, Post-Dispatch.

MATRIMONIAL—Young German, 26, desires lady's acquaintance; object, matrimony. Ad. M 200, Post-Dispatch.

MATRIMONIAL—To make the acquaintance of young refined lady by young man, stranger in city; object, matrimony. Ad. N 65, Post-Dis.

MATRIMONY—An attractive young widow desires the acquaintance of a gentleman of means; object, matrimony. Ad. H 85, Post-Dispatch.

MATRIMONY—Sober, industrious young man, 33 years old; has good trade; tired of boarding; would like to hear from young lady or widow near same age who has or will soon have some means, or own home; object, matrimony; no triflers or agents. Ad. M 183, Post-Dispatch.

MATRIMONY—Young gentleman, stranger in city, would like to meet plain young lady; no city girl; object, matrimony. Ad. N 71, Post-Dis.

MATRIMONIAL—Attractive, neat saleslady of 21 desires correspondence with gentleman of some means. Ad. N 76, Post-Dispatch.

MATRIMONIAL—Business man, 35, with good business and $10,000 cash desires a wife with some means. Ad. N 75, Post-Dispatch.

MATRIMONY—Bachelor of 38, well-to-do, desires to meet young lady or widow under 35 of affectionate disposition; correspondence confidential; object matrimony. Ad. K 180, Post-Dispatch.

MATRIMONY—Gentleman of wealth would like to correspond with nice young widow or lady; object matrimony; strictly confidential. Ad. L 4, Post-Dispatch.

MATRIMONY—Widower, 50 years, in business for himself, would like the acquaintance of a widow not more than 35 years old; one that is affectionate; object matrimony. Ad. L 36, Post-Dis.

MATRIMONY—Wealthy, refined, kind hearted gentleman with beautiful home, being lonely, seeks wife to love and cherish. Ad. L 68, P.-D.

MATRMONY—A wealthy, attractive lady, kind hearted and lonely seeks husband to share her home and wealth. Ad. L 67, Post-Dispatch.

MATRIMONY—Lonely young man from East would like acquaintance of lady who is fond of amusements, matrimonially inclined; answers considered strictly confidential; object matrimony. Ad. M 59, Post-Dispatch.

MATRIMONY—Young man, medical student, desires acquaintance of young lady or widow, not over 25; object, matrimony. N 2, Post-Dis.

MATRIMONY—I am young man of good habits, good position and salary; would like to correspond with young lady between the age of 20 and 26 years; references exchanged; object, matrimony. Ad. M 45, Post-Dispatch.

MATRIMONY—Workingman, 24, in good position, wishes to correspond with young lady not over 24; object, matrimony. Ad. box 238, Granite City, Ill.

MATRIMONY—Young widow, refined, independent, seeks correspondents similarly situated; object, matrimony. Ad. L 116, Post-Dispatch.

MATRIMONY—Wanted, the acquaintance of German middle-aged widow or single lady of good disposition, by workingman; object, matrimony. Ad. L 148, Post-Dispatch.

MATRIMONY—Single gentleman with some means desires acquaintance with stout maiden lady or widow with own home, all heavyweights answer; Catholic preferred; no agents. All letters answered. Please enclose photo. Ad. L 3, P.-D.

MATRIMONY—Widower in good circumstances wishes to correspond with lady of equal means; object matrimony. Ad. L 16, Post-Dispatch.

MATRIMONY—Young man of refinement and means desires to form the acquaintance of young lady or widow; object matrimony. Ad. L 17, Post-Dispatch.

MATRIMONY—Wanted, ladies and gentlemen to join a legitimate matrimonial society; correspondence strictly confidential. Ad. with stamp for particulars, P. O. Box 599, Chicago, Ill.

MATRIMONY—German, 37 years of age, good business man, perfect mechanic, wishes the acquaintance of an honest lady, German speaking preferred, with some money to put in business; object matrimony. Letters with all particulars to L 12, Post-Dispatch.

MATRIMONY—A gentleman would like to form the acquaintance of a young widow; object matrimony. Ad. L 13, Post-Dispatch.

MATRIMONY—Nice appearing young lady desires acquaintance of refined gentleman; object matrimony. Ad. K 170, Post-Dispatch.

MATRIMONY—Refined young lady of 21 desires acquaintance of gentleman with means; object matrimony. Ad. K 169, Post-Dispatch.

MATRIMONY—Young banker, college graduate; of distinguished family; Christian; linguist; temperate; would like bright young lady correspondent of similar position; photo and full particulars desired; object matrimony. Ad. K 165, P.-D.

MATRIMONY—Bachelor maid, worth $80,000, will marry an honorable, true, affectionate man of good habits. Ad. Miss Raymond, First National Bank bldg., Hammond, Ind.

MATRIMONY—Bachelor maid worth $78,000 will marry an honorable, true, affectionate man for himself alone; money no object. Ad. Miss Claire, Sta. C, Chicago, Ill.

HONORABLE marriageable persons introduced. Widow 36, worth $10,000; widow 48, $14,500; maiden 35, $20,000; pretty widow 27, small means; Catholic widow 41, $30,000; Catholic maiden 26, $10,000. Descriptions free. Wellman, 304 West 27th st., New York.

MARRY rich western people; send 2c for big list. Mutual Exchange, Denver, Colo.

BACHELOR, 32, business man, pleasing personality, desires acquaintance sociable Christian widow financially independent, matrimonially inclined; confidential; references. Ad. L 6, P.-D.

MARRIAGE paper; best published; best services; best results; 3000 members; many wealthy; paper 10c sealed. R. L. Love, Denver, Colo.

MARRIAGE PAPER. Best Published—FREE. D. E. GUNNELS, Toledo, O.

THOUSANDS want to marry; both sexes; many wealthy. Write Mutual Introduction Exchange, Cincinnati, O.

GOLD AND SILVER.

BRING old gold watches, jewelry, silverware, etc.; get cash. Downing & Co., platers, 208 N. 7th.

OLD GOLD AND SILVER WANTED—Highest prices paid by Fr Lindau, German assayer, 1022 Hickory st.

PLATING, and repairing silverware; gold plating watches, jewelry; cash for gold, silver and plating. Downing & Co., platers, 208 N. 7th st.

GOLD, SILVER, NICKEL

Brass and copper plating, polishing, lacquering and repairing of all kinds. Saville, 415 N. 7th st.

ATTORNEYS AT LAW.

14 Words or less, 20c

DAMAGE CASES handled; divorces secured; collections made; charges moderate; advice free. People's Law Bureau, 601 Chemical bldg.

DIVORCE, DAMAGE suits, etc.; advice free; easy terms and payments. 522 Pine st., room 2.

DIVORCE, damage suits, legal documents executed; collections everywhere. J. W. Neff Law and Collection Co., suite 302 Century bldg.

DIVORCES secured; damage cases handled; collections made; easy terms. Room 209 Benoist bldg.

DIVORCES obtained promptly, quietly; moderate charges, collections made; damage cases handled; advice free. Central Law Bureau, 112 N. 8th st.

PERSONAL SUNDRIES.

14 Words or Less, 20 Cents.

AAA1—Absolutely the cheapest place in town for printing. McGill & Co., 121 N. 11th st.

A LYING-IN private home; care expert physician; charges reasonable. 3154 School st.

A PRIVATE detective does shadowing and investigating; refs. P. O. Box 770, St. Louis.

ABSOLUTE DIVORCES promptly secured by reliable attorney of long experience. Law office, 1002 Olive st., 2d fl.

ABSOLUTE seclusion before and during confinement. Mrs. Dr. Smith, physician and surgeon, 3043 Easton.

ABSOLUTELY FREE—Our new illustrated book, "Physical Development," ladies or gents. Eureka Physical Development Club, 6423 Ingleside av., Chicago.

ALL female troubles quickly cured; guaranteed without fee; medicine furnished. 107A N. 9th.

ARSENIC TABLETS make clear, smooth, beautiful skin; safe and sure. Medical Co., 107A N. 9th.

BLOOD diseases, debility, weakness, losses, etc., quickly cured; guar., without fee. 107A N. 9th.

CONFINEMENTS—Adoption if desired; Mrs. Dr. Murphy, 2123-2125 Olive; ladies, go where you will be treated well and get your case guaranteed; best of medical care and nursing; irregularities treated at little cost; ladies, try my regulator; consultation and trial treatment free; patients met at station in my vehicle; all mail promptly answered. Kinloch phone C 831; Bell Main 1211M.

DR. ARTHUR'S GOLDEN SEAL Regulator; patent applied for; relieves in 3 hours; beware of substitutes; none genuine without signature of Golden Seal Med. Co., 2631 Washington; price $1.

DR. ELLA ALLEN, skillful, painless treatment for female troubles; 26 years' exp.; only private, reliable, secluded, incorporated home for confinements; best accommodations; trained nurses, infants adopted. 2018 Olive st.

DR. J. L. FITZPORTER, 1516 Chestnut st., treats all female complaints and chronic diseases; 30 years' experience.

DR. MARY MURPHY receives confinements; adoption if desired; treats ladies for $1; board reas.; $2 week; written guarantee. 2125 OliveSt.

DR. ANNIE BUSHNELL, 2829 Olive; private secluded, licensed home for ladies before and during confinement; oldest and most reliable lying-in institution in the city; established over 40 years; home comforts and motherly care; adoption if desired free; successfully treats all irregularities.

DR. MARY ARTHUR

Specialist, 2631 Washington, treats female complaints; ladies will not regret to call or write; treats confinement cases.

DR. MARY ARTHUR Sanitarium, 2631 Washington av., leading female specialist. We have the only licensed physician advertising in this column; first-class home; trained nurses; infants adopted if desired; ladies will have luxuries of an elegant home, positively private and respectable. Ladies, when in trouble and in need of a friend and first-class physician and surgeon come to me; 20 years' experience; don't put yourself into hands of unscrupulous midwives; come to me, where you will be well cared for; terms reasonable; irregularities positively removed at little cost. Write or call.

DOCTOR DENNIS 2639 Washington av., regular licensed physician; conducts the only respectable sanitarium for confinements in this city; perfect seclusion and home comforts; trained nurses; lowest terms; infants adopted; irregularities positively removed at little cost; guaranteed results; ladies, I have 20 years' experience and have made your ills a life study; when in need of a friend come or write to me.

DR. LOTTIE FRICK, graduate of 2 colleges; 20 years' successful practice; the only reliable place in the city; ladies in trouble will save time and money by calling at 914 S. 12th st.

FREE midwifery Club's physician attends confinements at patient's home free. Letters answered. 2550 Howard st.

HOW BIG IS YOUR BUST?—Dr. Conway's Bust Tabloids is the only remedy on earth which enlarges the bust 4 to 10 inches; no injury, no appliances, no poisons; home treatment; $1000 if we can't; sealed facts, 4c stamps. CONWAY SPECIFIC CO., 15 Temple pl., Boston, Mass.

LADIES—$500 reward for a case of obstinate suppression, any cause, in pathology, my monthly regulator fails to relieve; safe, harmless; mail; how long suppresed. Dr. Jackson R. Co., 169 Dearborn st., Chicago.

LADIES will save time and worry by consulting me; no medicines; will call. J. C. Whitley, general delivery.

LADIES—Dr. Strickland's monthly remedy relieves in 5 hours; safe and sure; box free; send stamp for particulars. Crown Chemical Co., Box 93, Milwaukee, Mis.

LADIES use our sure remedy. Trial free. Paris Chemical Co., Milwaukee, Wis.

LADIES—My regulator never fails; one complete treatment free. Mrs. E. Starr, 2929 Franklin av.

LADIES—Save time and money by calling at 2929 Franklin av.

LADIES, call at private home before and during confinement. Mrs. Dr. Meyers, 112 S 14th st.

LADIES, save time and money. Call on T. C. Bachman, midwife, 1802 S. Jefferson av.; phone 1377 D.

LADIES—Our regulators never fail; trial package 10c. Mrs. A. Price Co., Dept. 18, Philadelphia.

LADIES' home during confinement; adoption if desired; irregularities treated. Call or write, 2848 Lafayette av.

LADIES—Our harmless monthly regulator positively relieves the most obstinate case; box free. Reliable Chemical Co., Dept. J., Milwaukee.

MEN—Send $1 for honest informatio; sure cure for lost manhood and atrophy; personal experience; confidential. H. Nolty Cox, Box 66, Tuskegee, Ala.

MEN wanting new strength and vigor, send for 5 days' treatment O-va-ta tablets free. Lockbox 888, St. Louis.

MORPHINE, opium, laudanum, cocaine habit; myself cured; will inform you of harmless, permanent home cure. Mrs. Baldwin, box 1212, Chicago, Ill.

MORPHINE or drug habit cured in from 6 to 10 days by Christian lady physician; will treat you in your home if desired and insure a perfect and painless cure. For further information ad. L 53, Post-Dispatch.

MRS. DR. DENNIS, 2639 WASHINGTON

The only reliable lying-in institute in the city; if dissatisfied elsewhere, come out to my place and compare it with other places; perfect seclusion during confinement; skilled medical attention; absolute perfection and safety assured; motherly care; home comforts; infants adopted; irregularities; success guaranteed or no charge; charges reasonable in all cases; consultation and information free; don't be deceived by alluring advertisements of incompetent and unscrupulous persons; go to the oldest, largest and most reliable institution in the city, where you will be treated well, where satisfaction is guaranteed or money refunded; ladies call or write; patients met at station. Phone Kinloch C 2068.

MRS. L. HOTSON Sanitarium, 2201 Olive st. Expert specialist in all female troubles and delicate diseases of women; we have the only licensed physician advertising in this column. First-class and only private, refined and respectable sanitarium for ladies before and during confinement. I employ trained nurses only, and give all my patients my personal care and attention. Ladies, this is positively the only place where you can enjoy the luxuries of an elegant private sanitarium and yet have every comfort of home. I make special arrangements for out of town patients, and call for them at the boats or station. My home is for the poor as well as the rich. My fees are within reach of everybody. Those unable to pay can work for part of the charges. Homes found for infants if desired. My home is absolutely private and affords perfect secrecy and seclusion. I live at the sanitarium, giving my patients my constant care, either day or night. Ladies, when in trouble and in need of a friend and first-class physician and surgeon, come to me. I have 20 years' experience and have made your ills a life study. I am indorsed by every well-known physician of this city, and have hospital experience. A great many of you have been injured for life by trusting yourself into the hands of inexperienced and unscrupulous midwives. Come to me and I will absolutely guarantee success and my fees are no higher than theirs. If you have been treated elsewhere without success, call at my modern office and I will take your case with a full guarantee.

MRS. BRIDGES—Ladies won't regret calling; satisfaction guaranteed before charges are made; no medicine. 100 N. Ewing. C 1664.

MRS. DR. MURPHY'S regulator, $1; Golden Seal, 75c; treats ladies, $1; no cure no pay. 2125 Olive.

MYSELF CURED, I will send copy of physician's prescription I use for irregularities, obstinate obstructions, etc., and one "Woman's Safeguard" if you will send me 25c to help pay postage and cost of advertising. Address in confidence, Mrs. P. C. Parker, Drawer 711, St. Louis, Mo.

PERSONAL—Before exposure to wind or sun apply Satin-Skin Cream, then use Satin-Skin Powder, prevents tan, smarting; gives lovely complexion; Satin-Skin, 25c. Barr's.

REX FEMALE SPECIFIC never fails; it's a wonder; ladies, try it; $1. Rex Chemical Co., Lock box T 124, St. Louis, Mo. Sealed circular free.

SISTERS IN DESPAIR—I had a suppression, tried many remedies, fakes and snares without relief. Write and I will send the remedy which gave me relief. Mrs. Amanda Green, 214 State st., Chicago.

SUPERFLUOUS HAIR, moles and warts permanently removed by electricity; electrical massage for flabby skin and sunken cheeks. Myra Field, 347 Century bldg.

THIS week best cabinet cut to $1.65 per dozen. Hennon Studio, 919 Olive st.

WORLD'S FAIR Literary Bureau, [illegible] N. 11th st., Kinloch D [illegible]; translations of all kinds.

PERSONAL SUNDRIES.

14 Words or Less, 20 Cents.

TAPE WORM expelled without sickness; cure guaranteed. Call or write. Medical Co., 107A N. 9th st.

THE GENEVA REMEDY CO.'S

Inspirator cures head, throat and lung troubles, including catarrh, hay fever and asthma; sent prepaid on receipt of $1.

GENEVA REMEDY CO., 101 Tremont st., Boston, Mass.

CORNS,

Bunions and ingrowing nails treated at reasonable prices. 311 Commercial bldg., s. e. cor. 6th and Olive. Dr. Chas. Taylor.

Golden Seal Regulator

Relieves in three hours; beware of substitutes; none genuine without signature of Satula Med. Co., price $1. 2829 Olive st.

BOOKS.

BOOKS of all kinds bought and sold. Call or send address to Mills Book Store, 607 Chestnut st.

BOOKS—For sale, books, law and university. 2307 Walnut st.

ENCYCLOPEDIA—For sale, set Chamber's Encyclopedia; new; worth $25; will take $10. Solari, 2853 S. 13th st.

MUSICAL.

ALL the latest and up-to-date band and orchestra music; write for free sample music. WALO'S MUSIC HOUSE, 17 N. Broadway.

A. T. WALO'S MUSIC HOUSE—We pay highest prices for all kinds of 2d-hand musical instruments; musical instruments repaired and taken in exchange. 17 N. Broadway.

A SPECIAL SALE of fine sample violins, mandolins, guitars and banjos, which will be sold for less than wholesale prices; violins from $1 up; mandolins from $1.25 up; guitars from $2 up; accordions from 75c up. WALO'S MUSIC HOUSE, 17 N. Broadway.

BANJO, mandolin and guitar; thorough instruction; studio 3148 Clifton pl., one block from Grand and Easton; terms reas.

BARGAINS—Cornets, $6; altos, $7; tenors, $8, baritone, $10; tuba, $10; clarionet, $8; Conn B flat cornet, $30; Contor B flat cornet, $30; 12 string harp guitar, $25; B flat buffet clarionet, $20. Tony Placht, 1002 Olive st.

BIG PIANO BARGAINS—For the biggest piano bargains ever offered see our large display ad. on society page. KIESELHORST PIANO CO., 914 Olive st.

BOODLING MUST GO—It will if people would stay at home and enjoy themselves with a nice talking machine; enjoy the latest hits of the best artists around your own fireside; the disc machine is a marvel; only $15; wax machines $5 up; all the latest records; supplies; installments; music furnished for all instruments; open evenings; see the Lambert indestructible records; stickers. Knight, 1215 Olive.

BIG PIANO BARGAINS—For the biggest piano bargains ever offered see our large display ad. on society page. KIESELHORST PIANO CO., 914 Olive st.

CASH paid for cornets, altos, tubas, tenors, clarionet, baritone, etc. Tony Placht, 1002 Olive.

COME in, select a piano, pay only $1 a week and get your piano before Christmas. THE CONROY CO., 1115 Olive st. Positively this week only.

FINE tuning and repairing; pianos rebuilt; 20 years' experience; work guaranteed; prices reasonable. Kinloch C 1936. KLEEKAMP BROS. PIANO CO., 2307 Park av.

FLUTE WANTED—Boehm; fine condition; bargain for cash. Ad. Strong, 5945 Horton pl.

FRANK WELTNER, director of the Weltner Conservatory of Music, will personally receive 20 talented pupils in piano, vocal and harmony at half rates; graduates granted diplomas; 3000 persons witnessed the grand performance of 15 Weltner Conservatory graduates at the Odeon last June; Prof. Weltner is assisted by 10 lady teachers. For full particulars concerning this grand offer of 20 half scholarships, address Frank Weltner, 3544 Page bl.

FREE—A $15 mandolin to each scholar this week. St. Louis School of Music, 3600 Olive st.

BIG PIANO BARGAINS—For the biggest piano bargains ever offered see our large display ad. on society page. KIESELHORST PIANO CO., 914 Olive st.

GET a copy of the latest composition—World's Fair 2-step and cakewalk; can be had at all music dealers or ad. L. E. Press, 210 S. 23d st.

GRAPHOPHONE—Edison, complete, cheap. Ad. K 153, Post-Dispatch.

GRAPHOPHONE—For sale, Edison graphophone; 24 records; in good order; recorder extra; $10. 1031 S. 12th.

BIG PIANO BARGAINS—For the biggest piano bargains ever offered see our large display ad on society page. KIESELHORST PIANO CO., 914 Olive st.

ELSMER & SON, agents for Ivers, Pond, Haines, Bailey, Harwood and other makes; fine selection, lowest prices; examine them and get our prices before buying. ELSMER & SON, 1029 Chouteau av.

HARPIST AND CORNETIST WANTED—Call between 1 and 7 p. m. today; take Benton or Kirkwood car, get off at Old Manchester road and ask for McIntosh, violinist.

HERE it is; just out; "Ragtime Riggles," the hit of the season; twostep and march. Jos. F. Hunleth Music Co., 9 S. Broadway.

HOW to learn music cheap and quick by taking lessons from the expert teacher, Robt. Buechel, 1314 St. Ange av.

ITALIAN piano and vocal studio, Signor Porcasi, late from Musical Conservatory, 3523 Lindell.

JOHN FELD sells Sohmer, Newby & Evans and Majestic pianos only at 1901 St. Louis av.; 1st-class tuning. Tyler 571A and D 1413.

BIG PIANO BARGAINS—For the biggest piano bargains ever offered see our large display ad. on society page. KIESELHORST PIANO CO., 914 Olive st.

LOUIS SCHUBERT—Piano tuner, now located at 2602 Franklin av.; firm Schubert & Moxter, Phone, Bell, Main 301 A.

LOWELL PUTNAM teaches violin, mandolin, guitar and banjo; instruments loaned free, sold, exchanged and repaired. 1103 N. Grand, corner Finney.

MANDOLIN and guitar lessons 25c; large experience; instruments loaned free. Miss Putnam, 1121 Leonard av.

MANDOLIN, guitar, banjo; Miss Francis Poole, pupil Signor Tomaso, Chicago; terms reasonable. Conservatorium, 3631 Olive; ref., Bollman Bros.

MANDOLIN, $2; guitar, $2; violin, $5; lessons in class, 25c; priv., 50c. I. M. Marsh, 2806 N. B'way.

MUSICAL—Exp. teacher will give piano lessons for violin lessons; refs. Ad. N 7, Post-Dis.

MUSICIANS WANTED—Mandolin, guitar and violin, to join the Self Culture Club Orchestra. Apply at hall 1921 S. 9th st., Monday evening, 8 p. m.

MME. ALLMAN, complexion and toilet specialist; facial massage; bust developing guaranteed or money refunded; superfluous hair removed; private parlors, 2937 Franklin av.

BIG PIANO BARGAINS—For the biggest piano bargains ever offered see our large display ad. on society page. KIESELHORST PIANO CO., 914 Olive st.

MUSIC STUDIO—For rent; fine location, S. w. cor. Grand and Olive. Ad. Prof. Isdell.

MUSICAL—Vocal, piano, harmony lessons, 50c, by conservatory professor; post-graduate; at West End Studio or pupil's home. Ad. D 155, P.-D.

ONE DOLLAR down and $1 a week and you will have a piano in your house before Christmas. THE CONROY CO., 1115 Olive st. Positively this week only.

PIANOS—Fine bargains in slightly used upright and square Steinway, Gabler, Emerson, Bradford and other standard makes; cash or time; $60 and up. ELSMER & SON, 1029 Chouteau av.

PIANIST—Miss Mabel Wiese teaches the standard system by Mathews; beginners, 25c. 3526 Olive.

PIANO—$65 buys good upright piano; good tone; $125 buys fine Wheelock upright piano. KLEEKAMP BROS. PIANO CO., 2307 Park av.

PIANO—Good toned square. 1615 Park av.

PIANO—Upright; cheap; terms to suit. Address N 41, Post-Dispatch.

PIANO—New, upright; price $200; private family. 2840 Stoddard st.

PROF. DALLMER—From Berlin, violin, mandolin, banjo, piano harmony instructor, Miss Frazer assisting; terms reasonable; system easy, quick. 2834 Franklin av.

PIANO—Elegant mahogany upright; reliable eastern make; perfect condition; for less than half original cost; other furniture cheap. 3663 West Pine bl.

PIANOS—Henry F Miller, Bush & Gerts, Victor and other high-grade pianos sold for cash or time; lowest prices; large stock; best makes. KLEEKAMP BROS. PIANO CO., 2307 Park av.

PIANO—Upright; fine tone; cheap. 1913 Oregon.

PIANOS tuned, regulated, repaired; tuning, $1.50; A. E. Dore, 4354 Westminster; years with Bollman's.

PIANOS TUNED—Best workmanship guaranteed; $1.75; at Crawford's, 6th and Washington av.

PIANO—[illegible]; first-class condition; must sell; [illegible] terms if desired. Ad. L 89, P.-D.

MUSICAL.

14 Words or Less, 20 Cents.

PIANO—Just think—strictly up-to-date upright piano, fancy woods, stool and cover, $200; terms. BEYER & SON, 17th and Locust sts.

PIANO—For sale, good-toned piano, 7 octaves, for $35. Ad. L 119, Post-Dispatch.

PIANO LESSONS—Evening piano lessons taught; competent teacher; newest method; pieces right away. Ad. L 149, Post-Dispatch.

BIG PIANO BARGAINS—For the biggest piano bargains ever offered see our large display ad. on society page. KIESELHORST PIANO CO., 914 Olive st.

PROF. KLEIN, 3107 N. 20th.; vocal, piano, guitar, mandolin; pupils not learning under incompetent teachers will by my new system advance rapidly and more satisfactorily than in most conservatories.

PUPILS WANTED—Hinds & Press, competent teachers of piano and mandolin, desire few more pupils; terms reas. Call or ad. 210 S. 23d st.

THIS week we can show you two genuine bargains in first-class pianos that have been used only a few months. They are uprights, one in mahogany, the other a walnut. Now is your chance. SHATTINGER'S, 912 Olive st.

UPRIGHT piano, bought new last February, must sell at any price; bargain. 3343 Indiana av., one square east of S. Jefferson.

VIOLIN AND PIANO—Lady and gentleman would like to play for dancing school. Ad. M 172, P.-D

VIOLIN, mandolin, cornet and piano lessons at your home, 50c. Prof. Robinson, 1515 Olive st.

VIOLINS—Three; call evenings. 3010 N. 21st st.

WE HAVE a Boardman & Gray square in good condition which we will sell for $50, cash or easy payments. THE CONROY CO., 1115 Olive st.

WE HAVE three second-hand uprights of reliable make which we want to close out Monday; will sell for cash or easy payments at $85 apiece. THE CONROY CO., 1115 Olive st.

WHEN you want to rent a fine upright piano, and later have the rent apply on the purchase price, call in and see what we have to offer. SHATTINGER'S, 912 Olive st.

WE SOLD 125 pianos in October. Why? Because our pianos are the best and our terms positively the easiest to be had in the city; we carry nothing but standard makes. Call and see them before you buy. THE CONROY CO., 1115 Olive st.

WILL sell my fine upright mahogany piano that has been used only a short time cheap for cash if taken at once. I need the money. Ad. L 165, Post-Dispatch.

70,000 PEOPLE are using Emerson pianos; the best of musicians say it is the best piano made; see it and be convinced before you buy; terms to suit the purchaser. THE CONROY CO., 1115 Olive st.

$400 BUYS fine parlor piano; good as new; stool and cover. 1414 N. 16th st.

$65 BUYS fine piano with stool and cover. SCHUBERT & MOXTER, 2602 Franklin av.

$40 BUYS fine Chickering piano; cost $465; with stool and cover. 1414 N. 16th st.

PACKARD PIANOS

They are absolutely above criticism. We defy any one to find a flaw in their tone, quality and construction. A trifle high in price, but this is due to their absolute perfection. General agents. BEYER & SON, Seventeenth and Locust.

NO DEALERS'

Profits are charged you at F. G. Smith, mfr., 1012 Olive st., A. E. Whitaker, mgr. We sell direct from factory to purchaser, saving you all middlemen's profits. A careful examination will convince you that we can save you $50 to $100 on a piano and our assortment is large and varied. You can do as well at our warerooms as if you made a trip to New York for a personal selection at our factories. With three factories, the largest case factories in the world and warerooms in nearly all of the large cities we surely are in a position to suit you both in quality and prices. Call and seethe beautiful new Bradbury Pianos now being received, as well as our other popular makes. F. G. SMITH, Mfr., A. E. WHITAKER, Mgr. 1012 Olive st.

HALLETT & DAVIS PIANO

Fine condition, $68. $5 down, $4 per month. BEYER & SON, Seventeenth and Locust.

LESTER PIANOS ARE THE BEST

$250, $300 and $350 buys a fine Lester upright piano; new scale; a 10-year guarantee; one of the highest grades in the world; money can't buy better; up-to-date pianos; cash or terms; see and hear them before buying, at FRANK STELL'S SALESROOMS, 1414-16-18 N. 16th st. Pianos and organs rebuilt.

3 UPRIGHT PIANOS

On account of discontinued styles will offer these pianos at a sacrifice this week; rare chance. Our guarantee. Ask for blue tag. BEYER & SON, Seventeenth and Locust.

STEINWAY GRAND

Piano in fine condition, $475, is a special bargain this week at F. G. SMITH, 1012 Olive st. A. E. WHITAKER, Mgr.

AT HALF PRICES

Slightly used upright pianos will be closed out this week at just exactly one-half of what they originally sold for. We mention only a few.

$250 Mahogany Billings upright, now........$125
$300 Gabler upright, now........$150
$325 Walnut Henning upright, now........$160
$340 Small Smith & Barnes oak upright, now........$170
$350 Webster mahogany upright, now........$175
$375 Small Bradbury, rosewood case, upright now........$185
$400 Fine oak Bradbury upright, now........$200
$450 Bradbury mahogany upright, now........$225
$500 finely carved Bradbury upright, now........$250

and many others. Every one of these is fully warranted and it will pay you to call and look at them. F. G. SMITH, Mfg., 1012 Olive st. A. E. WHITAKER, Mgr.

SLIGHTLY USED PIANOS

We have a few which will be closed out at a great discount. Don't fail to see them if you are looking for a bargain. They are all standard makes and guaranteed. Terms to suit and no interest ever charged. Piano Dept. 6th floor. MAY, STERN & CO., S. e. cor. Eleventh and Olive sts.

PIANO BARGAIN.

To pay our charges we will sell this week two very fine high-grade upright pianos, mahogany case, 3-pedal, full size, ivory keys, latest style; also one very fine Baby Grand piano; perfect condition.

A good chance to get a good piano for little money. LANGAN & TAYLOR STORAGE CO., 1823 Washington av.

MUSIC

Composed, arranged and published for songs and all instruments; melodies taken down instanter. THOS. H. SIMS, 920 Pine st.

RENT PIANOS.

$1, $2, $3, $4 per month. Best assortment in town and lowest prices. Rent allowed if piano is purchased. F. G. SMITH, Mfr., 1012 Olive st. A. E. WHITAKER, Mgr.

BIG PIANO BARGAINS—For the biggest piano bargains ever offered see our large display ad. on society page. KIESELHORST PIANO CO., 914 Olive st.

"SEE THE SEE SEE LEE ANN"

CECILIAN SUPERIORITY is self-evident at one glance or trial by t real music lover. There is so much more expression in the Cecilian than in any other instrument that we cannot tell you the half. YOU MUST SEE IT.

IT IS AND DOES More for you in a week than the best music teacher can do in years. It gives you complete control of sixty-five fingers with which to play the piano. This control is absolute and the instrument reads the music for you. COME SEE AND TRY IT.

"SEE THE SEE SEE LEE ANN"

Jesse French Piano & Organ Co. 1114 OLIVE STREET.

MUSICAL.

14 Words or Less, 20 Cents.

BIG VALUE IN SECONDHAND PIANOS

1 Story & Camp upright ....$[illegible]
1 Wheelock upright, full scale ....[illegible]
1 very little used upright ....[illegible]
$25 buys good square piano
$75 buys fine Haines Bros. piano.
$85 buys fine McCammon piano, full scale.
KLEEKAMP BROS. PIANO CO., 2307 Park av.

ALMOST GIVEN AWAY

Square pianos this week at F. G. Smith, mfr., 1012 Olive st., A. E. Whitaker, mgr. We are receiving such a large stock of new uprights for our fall and holiday trade that we are obliged to close out our squares. We are offering them at $25, $35, $45, $55, $65, $75, Emerson, Henry F. Miller, Kurtzman and other makes. Every one warranted and we will allow all you pay if you wish to exchange for an upright within a reasonable time. This is a rare chance to get a good toned instrument for very little money. F. G. SMITH, Mfr., 1012 Olive st. A. E. WHITAKER, Mgr.

ORGANS

We have a number of organs taken in exchange for pianos which we close out to make room. We offer them at $15, $20, $25, and upwards. Kimball, Mason & Hamlin, Peloubet and other makes. These are worth three or four times as much as we are asking for them, and we will take them back at full value in exchange for a piano if desired within a reasonable time. F. G. SMITH, 1012 Olive st. A. E. WHITAKER, Mgr.

BEHNING PIANOS

Are without a rival for tone, touch and durability. For sale by SCHUBERT & MOXTER, 2602 Franklin av.

PIANOS FOR RENT.
Jesse French Piano & Organ Co.
1114 OLIVE STREET.

PIANOS FOR RENT

At lowest rates; large variety in the various works; good 2d-hand pianos at bargains; pianos sold on reasonable terms; rented, tuned, repaired, exchanged or moved.

THE ESTEY CO., 1116 OLIVE ST.

TALK ABOUT US AND THE CECILIAN!
Jesse French Piano & Organ Co.
1114 OLIVE STREET.

COME IN---BRING
One Dollar
SELECT A PIANO
AND IT IS YOURS.
Positively This Week Only.
THE CONROY CO.,
1115 OLIVE STREET.

PIANOS! PIANOS! PIANOS! That's Our Hobby.
If you want to know anything about pianos or how to play them—ASK US.
Jesse French Piano & Organ Co.
1114 OLIVE STREET.

WE WILL SELL HIGH-GRADE
New Upright Pianos
$1.50 Per Week
and at lower prices than they can be bought for elsewhere.
Twenty-seven styles to select from.
No interest ever charged
MAY, STERN & CO., S. E. Cor. Eleventh and Olive Sts.
Piano Department. Sixth Floor.

REUTNER PIANO. (repeated down the side of the advertisement)
ONE OF THE BEST ..Medium Grade.. PIANOS IN THE MARKET
Special Prices This Week....
Can be purchased at $1.50 to $2.00 Per Week, at Bollman Bros. Co. 1100 OLIVE STREET.

PIANOS!

YOU HAD BETTER DROP IN AT
1010 OLIVE STREET.
NO PATCHED UP PIANOS THERE.
...EVERY PIANO NEW...
Yes, and new pianos to rent and rent allowed if you buy.
Best Grades, Lowest Prices, Terms to Suit.
Telephone Bell Main 26, Kinloch.
When your piano is out of tune.
O. K. HOUCK & CO.
H. A. PHILIPS, Manager.
1010 OLIVE STREET.

CLAIRVOYANTS.
14 Words or Less, 30 Cents.

CLAIRVOYANCE AND PERSONAL MAGNETISM

How Prominent Men Develop This Power and Use It to Influence Others — Women, Too, Adepts in This Mysterious Art.

Thousands Taught to Use Their Secret Methods Which Charm and Fascinate the Human Mind.

$1.00—FEE—$1.00
PROF. H. C. GAIL,
The Master Mind and High Priest of This Wonderful Twin Science.
2651 OLIVE ST.

He extends to one and all a cordial invitation to call and test him to your heart's content, and you will depart thoroughly satisfied that there is at least one reliable medium and clairvoyant.

Clairvoyance is both an art and applied science, and, like every other profession, has its impostors, who, under the advertised name of clairvoyant or medium, delude a confiding public. This city has hitherto been the prolific hot-bed of a host of noxious, dangerous superstitions and quackeries. PROFESSOR GAIL has for years been a scientific student and practitioner of a genuine clairvoyancy.

HE IS THE ACKNOWLEDGED LEADER OF ALL PHYSICAL AND OCCULT SCIENCE; he has been called upon to demonstrate his powers before every scientific society in the world, and he has always had the recognition and approval of the most sincere scientific investigators. He invites every man or woman who is skeptical of his clairvoyant powers to his office, where, without any dark cabinets, paraphernalia, cards or mechanism of any kind, he will prove that he can tell you just what you want to know, and that he can also bring about conditions that will produce health, happiness and the successful completion of domestic, as well as business, ambitions.

If you do not know what a true scientific occultist and psychic can do, consult PROF. GAIL. He can see all that is in store for you, in the future, as well as what has been your fate in the past. He convinces his callers by telling them their every fear, hope, wish, trouble and ambition, in complete detail, giving names, dates and actual facts concerning your life and circumstances which you know to be absolutely true.

PROF. GAIL has been before the people for years, and today stands pre-eminent in his profession, without a stain upon his reputation and character.

PERSONAL MAGNETISM QUICKLY DEVELOPED.

Personal magnetism, will power, stamina—call it what you will—has from the creation of man been the subtle force that has brought wealth, fame and renown to those who were fortunate enough to possess it.

This strange, mysterious influence is inherent in every human being. By the late methods any intelligent person can develop a wonderful magnetic personality, and learn how to read the character, secrets and lives of others in a few weeks' study at his own home. You can use this marvelous power without the knowledge of your most intimate friends and associates. You can use it to obtain lucrative employment, to secure an advance in salary, to win the friendship and influence of others, to obtain a greater share of happiness from life. You can be respected, honored and become a leader in your community.

If you are not fully satisfied with your present condition and circumstances; if you long for greater success or more money; if you are not able to influence others to the extent you desire, you are advised to learn more of this marvelous power. It is the magic wand that rules the world. It triumphs over obstacles and brings success in business and social life. It opens to your vision the greatest secrets of life. It is that marvelous, subtle, unseen power that enables you to control man or woman and to banish ill-luck.

IT IS THE KEY TO A HIGHER LIFE.

It sways the minds of millions and regulates the destinies of nations. All truly great men and women possess personal magnetism and use it. The rich man is rich because he utilizes this invisible force; the poor man is poor because he lacks magnetism or the knowledge of its use. The salesman, the statesman, the lover all profit by the use of this marvelous force.

DO YOU WISH TO POSSESS THIS KEY

To the vaults of happiness, friendship, wealth and fame, or will you plod along, vainly hoping that luck or chance may open the door for you? Why not consult PROF. GAIL? He can and will assist you.

He gives dates, facts and figures, reliable and important advice and information on all business undertakings, warns you of coming dangers, averts trouble, sickness, etc.; guides you aright in all affairs of life, marriage, divorce, love, law and speculation; tells if friends are true or false; the future plainly revealed, lovers united, troubles healed, names of friends and enemies, and does give the name of your future husband or wife, with day of marriage, and is positively the only medium who does this correctly; locates and diagnoses diseases, reunites the separated wife or husband and secures for you the hand and heart of the one you love in marriage; brings you success and good luck in all undertakings; gives you lucky days, weeks and months and years, and tells all about your future family and domestic life; gives excellent and reliable advice on all things pertaining to married life; teaches clairvoyancy and develops mediums in from one to six months, so you can tell everything, including names.

All business confidential and attended to in person.

Office hours—9 a. m. to 8 p. m. daily and Sunday.
PROF. H. C. GAIL,
2651—Olive st.—2651

Are You Worried? Are You in Trouble?

If so, call and see this wonderful trance medium,

MADAM CASSANDRA

The greatest Trance Medium, Palmist and Mind Reader of the present age. She will startle you with her wonderful revelations concerning affairs and life. She has made it a life study, being born with this wonderful gift. In her forty years of experience she has saved thousands from despair. She has saved many from suicide and from leading lives of shame and does some wonderful work for people by use of Mental Hypnotism. She is here to elevate and benefit those who wish to be benefited. She claims her business is as essential as a minister's. She gives advice on business, law suits, love and marriage, tells you what business you are adapted for, what you will be successful in, unites the separated, with her advice, makes peace with the worried. It will cost you nothing to consult this gifted Palmist and Medium and will be worth thousands to you in the end. She never fails to satisfy the most skeptical. Madam Cassandra locates diseases at sight. Her prices will be reduced for two weeks in order to give all a chance to test her wonderful power. Parlors open from 9 a. m. to 9 p. m., Sunday included. 2650 Olive st.

MRS. DR. LYONS
3200A OLIVE ST.

Clairvoyant, permanently located in her own home. She tells name in full. Advice on love, courtship, marriage, divorce, family and business troubles. Losses, pensions, wills, deeds, patents, speculations and all affairs of life. This gifted seer and prophet reunites the separated, removes evil influences, causes speedy and happy marriages, gives luck, etc. She understands all the Egyptian, Hindoo, Chaldean and Atlantean secrets and can give you happiness, prosperity and any desire of your heart. She will show you how to preserve health, retain youth through her psychic and occult powers. Personal magnetism quickly developed. 9 to 9 daily. Sundays to 5 p. m. Ladies 50c, gents $1.

25c MADAM KASKA, 2321 OLIVE ST.

$1 reading 25c; one week, commencing today. Wonderfully gifted by nature, this marvelous medium reads your life as an open book. Without asking a single question, and before you speak a word, she tells your name in full, every event of your past, present and future life, who and when you will marry; gives correct and infallible advice on all matters of domestic or business interests, such as marriages, changes, travels, wills, deeds, mortgages, lawsuits, speculation, trade, love or divorce. Locates lost or stolen property, buried treasure, etc. Mme. Kaska positively guarantees to cure drunkenness, vices and all diseases heir to the human race, develops and teaches magnetism; how to control and win the one you love. Are you unsuccessful in love or domestic troubles? If so, do not miss this opportunity.

Hours, 9 to 9 daily and Sunday.

BY SPECIAL arrangement PROF. ASTRO, the world's famous astrologer, has decided to give every reader of the St. Louis Post-Dispatch a free horoscope of their lives. Send name, address and date of birth at once, and have

YOUR FORTUNE TOLD FREE

by astrology; past, present and future correctly treated and success assured in love and business; all mysteries revealed. My horoscopes are said to be most wonderful divinations. Send birth date and [illegible] stamp and I will send you, entirely free, a plain, typewritten horoscope of your life, with a [illegible] of the person you should love. They [illegible] the wonder of the twentieth century [illegible] true predictions. I believe I can make [illegible] if you need my advice. Write at [illegible] greatest astrologer read [illegible] as the stars reveal it. Ad. PROF. A. [illegible]

CLAIRVOYANTS.
14 Words or Less, 30 Cents.

PROF. W. J. MARTIN,
THE OCCULT WONDER
PERMANENTLY LOCATED
In His Own Home.
2346 OLIVE ST.,
Southeast corner of Jefferson av. and Olive st.

He may be consulted daily on all affairs of life. Prof. Martin's work is entirely different from other mediums and self-styled clairvoyants. No darkened rooms or cabinet, but everything done in the broad, open light of sober sense (and you in possession of yours). He positively refuses to accept a fee in advance for readings or special work until he is through, and not then if you are not perfectly satisfied. Prof. Martin has thousands of written testimonials from leading citizens of the United States. If you doubt his ability call and he will give you positive evidence in your own case.

IT'S NOT WHAT HE HAS DONE FOR OTHERS, BUT WHAT HE WILL DO FOR YOU.

He is a living connection between the unseen existence and this world. He can read the innermost thoughts of souls, see the past, present and future as in a mirror, and by his mysterious power can tell how to avert evil, how to succeed in business and obtain good fortune.

CONCERNING BUSINESS AFFAIRS.

He gives dates, facts and figures, reliable and important advice and information on all matters of interest in business transactions, lawsuits, contested wills, life insurance, damage suits, divorces, deeds, mortgages, claims, collections, speculations, adventures, gold mining stocks and all financial difficulties. Truly predicts the success or failure of new inventions, patents, pending pension claims, etc.; tells whether you will receive fair dealings with partners. If you care to know what business you shall follow to be successful, where you shall go and whom to avoid; if you intend to make any changes or to start a business, buy or sell property, or, in fact, take any important step, don't fail to consult Prof. Martin. His advice may be the means of saving you thousands of dollars and a great deal of trouble.

Remember your prospects of today may be your fortune tomorrow if rightly handled.

LOVE OR COURTSHIP.

If affairs of the heart or emotions of love interest you, he gives exact and truthful revelations of all love affairs, settles lovers' quarrels, enables you to win the esteem and affection of any one you desire, causes speedy and happy marriage; tells if the one you love is true; also date of marriage, restores lost affection, peace and confidence to lovers and discordant families; gives you the full secret how to control, fascinate and charm the one you love, also those you meet, and how to make a person at a distance think of you.

ASSISTANCE FOR TROUBLED OR UNFORTUNATE.

If you are in trouble of any kind, discontented, unhappy, or not satisfied in life, or have domestic or love or business troubles, you will be told how to overcome all trouble. Your wish and object in life can be obtained. A SECRET you should know—the power to control.

ALWAYS CONSULT THE BEST.

Hours—10 to 7 p. m. daily and Sunday.
PROF. W. J. MARTIN,
2346 Olive st.

Mme. N. Leonard
CLAIRVOYANT—MEDIUM
2630 Washington Av.
$1 LIFE READINGS REDUCED TO 25c. 25c. 25c. 25c.

So positive am I of my powers to tell the past, present, future and exactly what you want to know, that I will make no charge unless you obtain perfect satisfaction and find me superior to all other Mediums and Clairvoyants.

"There is a tide in the affairs of men which, taken at the flood, leads on to fortune and success, neglected, all your lives are bound in shadows and miseries." This is true of every man and woman in whatever walk of life, and whether it be business, or domestic affairs, speculation, changes, sickness, love, marriage or divorce, there is a right and a wrong path which will or will not bring about the desired results. If you are constantly pursued by ill luck and disappointment in all your undertakings there is a cause for it. Mme. Leonard's wonderful powers and marvelous gift of foresight has made her the wonder of the age, eminently fitted to give you the correct advice as to the proper course to pursue. If you doubt her ability one call to her parlors will give you positive evidence in your own case.

All your hopes and desires can be gratified by her great spirit power.

Your wish and object in life can be obtained. A secret you should know—the power to control life holds for every man and woman health, wealth, happiness and success in all undertakings. Your personal magnetism quickly developed by a new method. The controlling power implanted in your nature. Seek and learn wisdom.

Letters answered. Inclose stamped self-addressed envelope. Cut this out. Does not appear daily.

HOURS, 9 TO 9 DAILY AND SUNDAY.

Madame Clara Bell,
Clairvoyant and Trance Medium
2836—FRANKLIN AV.—2836

Reveals everything you wish to know regarding anyone or anything; gives advice in securing your desires in Love, Marriage, Reuniting Separated, Property, Family Troubles, determines Sex, and removes all obstructions that may retard success and happiness. If you have been unsuccessful in gaining your special desires, call on this gifted lady and she will remove the burden that oppresses you. She tells you just what you may expect regarding anyone or anything. Madame Bell has possessed this wonderful power, this divine sight, since childhood, and is a gift inherited by her, dating back many generations. A visit to her parlors will readily convince you of her superiority above all other mediums—a claim substantiated by many influential St. Louisans. All transactions sacred and confidential.

25c } MRS. J. THERESA 1028 SOUTH EIGHTH. } 25c
Hours 8 A. M. to 12 M.

Clairvoyant and mediumistic adviser, will give readings at this price for this week only; foretells the future, love, marriage, business, sickness, deaths and names. 1028 S. 8th st., between Chouteau av. and Hickory st

FREE; FREE TEST
THE EGYPTIAN,

Prof. Haddad, the world's greatest palmist, clairvoyant and magnetic healer, can read your past, present and future. The most wonderful seer that ever came to America. Direct from Egypt. Can be consulted upon all affairs of life, business, sickness, lawsuits, wills, estate, divorces, any kind of love affairs; unites the separated; or any information connected with human destiny. All business strictly confidential. Office hours 9 to 9; Sunday 1 to 5 p. m. This ad. and 50 cents entitles any one to a full $2 life reading if presented this week. 2420 N. Grand av.

MME. REYNOLDS.
Medium and palmist, 2029 Morgan st.; satisfaction or no pay. German spoken.

MEETING of mediums Monday, 2 p. m.; the famous professor from New York will be present—tests and developing circles, readings daily. 2835 Easton av.

MRS. SCOTT, clairvoyant; past, present and future; satisfaction guar. 2311A Market, upstairs.

FORTUNE told by Prof. Stanley, horoscope writer; send dime, birthday, three questions and stamp for return answer. 620 G, N. W. Washington, D. C. Mention paper.

MRS. M. W., clairvoyant and magnetic healing, 1216 Franklin av.; advice in love, marriage, lawsuits and business.

YOUR fortune told, how soon you will marry, one wish, lucky day and month. Inclose birthday, dime and 2c stamp. Box 304, Alton, Ill.

MME. FINK, fortune teller and palmist, one of the 7 sisters from New Orleans; unites the separated. 1318 Franklin av.

MRS. B., 1420 Franklin av., advice on love, marriage, lawsuits, business, sickness. Sittings 25c and 50c.

[illegible] told from cradle to grave; what I [illegible] free. Send dime and [illegible] birthday. Prof. J. Myer, drawer 704, Chicago.

REAL ESTATE FOR SALE.

SPECIALS!

RESIDENCES.

4139 Delmar Boulevard. Modern, 9 rooms; hot water heat, etc.

4175 Washington Av. 9 rooms; lot 40x150.

4443 Washington Boulevard. Modern, 10 rooms.

3317 Laclede Av. 8 rooms; stone front.

1337 Clara Av. Modern, 8 rooms; furnace, etc.

INVESTMENTS.

23rd and Olive Sts., N. W. Cor. Stores and flats; paying good interest on price asked; lot 75 feet front.

Clarendon Av. and Suburban Ry. Store and flat; new, and well rented.

Franklin Av., East of 12th St. This is a good investment.

2125 Morgan St. Lot 75 feet; at a low figure.

Third St., Bet. Olive and Locust. Good building; very cheap.

McNAIR, HARRIS & JONES REALTY CO.,
S. E. COR. EIGHTH AND LOCUST STS.

To Close Out This Fall

WE ARE OFFERING SOME EXCEPTIONALLY DESIRABLE LOTS INCLUDING SOME OF THE BEST CORNERS IN THE SUBDIVISION

GREENWOOD

AT BARGAIN PRICES. THEY ARE SELLING VERY RAPIDLY. AGENT ON THE GROUND EVERY DAY FROM 2 TO 6 P. M.

Mercantile Trust Co., Agent,
EIGHTH AND LOCUST STS.

Take Suburban Car, Benton Division, to Maplewood Station; walk two blocks south to Subdivision Office.

ILLUSTRATED With one hundred bargain homes, our little **BOOKLET** that describes and pictures each home completely, **GIVEN** to home-seekers. Saves time, trouble and money—**FREE!**

CALL, WRITE OR TELEPHONE FOR ONE
RUTLEDGE & KILPATRICK REALTY CO.,
717 CHESTNUT STREET.

Homes on Easy Monthly Payments. LESS THAN RENT.

No cash payment required—No interest charged. You select your HOME in any locality and pay $5.35 per month for each $1000 it costs. In case of sickness or loss of employment, the company carries you. In case of death FREE DEED to wife or children. Many people are getting HOMES on our plan. Call or write for full particulars.

THE FIDELITY HOME COMPANY,
724 CHESTNUT ST.

For Sale in Berlin Heights
4619 Berlin Av.—4623 Berlin Av.

Two very elegant 13-room houses, just about completed; only two left; these houses are heated with hot water; finished with all of the latest and best material; two very elegant bathrooms in each house; hardwood double floors; very elegant mantels especially designed for these houses; the location is the very best, near the Park, near the best car lines in the city. If you want a good home among the best people in St. Louis, look at these houses. Open every day. Terms can be made to suit the purchaser.

ROYAL INVESTMENT CO., 700 Chestnut Street.

REAL ESTATE WANTED.
14 Words or Less, 20 Cents.

FLAT WANTED—To buy 2-story, 4-room flat, 13-inch walls; west of Grand and south of Olive st.; must be cheap. Ad. K 68, Post-Dispatch.

HOUSE WANTED—In St. Louis County, 4 or 6 room house with 1 acre of ground; state location and price. Hugh P. Crouch, Clayton, Mo.

REAL ESTATE FOR EXCHANGE.
14 Words or less, 20c

HIGH-CLASS RENTAL TO TRADE.

A good West End corner, renting $2500 per year. Owner will entertain good tract of vacant or first-class country; what have you to suggest? W. J. BOLING, 110 N. 9th st.

LOT WANTED—$100 in cash and $900 equity in 5-room house; Whittier st. north of Easton; rents for $20; trade for clear lot. L 185, Post-Dis.

PALMISTRY.

PALMISTRY
WHAT IS IT?
Madam Belle La Monte's Opinion
ALSO THAT OF THE PRESS.

Is Palmistry an Art, and What Is Its History?
STUDENT.

Palmistry claims recognition as a science, and its ardent devotees assert that its mission was understood by Job when he said: "God has placed signs in the hands of all men, that every man may know his own work." Palmistry had a literature of its own in the remotest periods of Aryan civilization, fragments of which are still extant.

It was well-known to the Hindus before Greece or Israel began to write history and was taught by Anaxagoras four centuries before Christ. A book on Palmistry was discovered by Hispanus and presented to Alexander the Great as "a study worthy the attention of an elevated and inquiring mind."

With an ancient and distinguished record of this kind, palmistry has a right to look upon many latter-day sciences as inconspicuous and ephemeral crazes.

Palmistry is popular; nearly every man and woman wishes to have their palms read. They wish to learn to what they are best adapted in life, what kind of a hand they possess, whether or not they are, or may be, made to be fortunate; if they are destined to be happy in their home life, or if they can be directed to happiness therein. They wish to know if their health can be improved, or restored, and scores upon scores of other questions interesting to the individual and uninteresting to the public. Mme. La Monte is in a position to advise you in all of these, and according to the number of readings given daily, Mme. La Monte is quite safe in saying Palmistry is popular, while on the other hand, the Press is equally correct in saying "Palmistry has an ancient and distinguished record."

Mme. La Monte's business rooms are at 2809 Washington av. Office hours are from 10 a. m. to 7 p. m. Fee for complete oral reading is $1.

Additional Wants on Page 6 Part Two.

FARMS FOR SALE.
14 Words or less, 20c

FARMS FOR SALE

If you are looking for bargains in farms I have for sale: 200 acres, joining city, $30 per acre; 80 acres, half mile from city, $22 per acre; 80 acres, 2 miles from city, $20 per acre; 160 acres, 8 miles from station, $15 per acre; 80 acres, 3½ miles from city, $11.50 per acre; 1000 acres wild fruit land, 1000 acres wild land ranging from $5 to $10 per acre; a well-located hotel, cheap. I have more than 50 properties for sale. Let me know what you want. Land will never be so cheap again in the Land of the Big Red Apple. Have several fine stock farms in the Meramec valley.
W. J. CHENEY, Cuba, Mo.

FRANKLIN COUNTY, MO., FARMS

Franklin adjoins St. Louis County; has no bonded debt and is one of the most prosperous counties in the state; I own and offer for sale, in any quantity, more than 1000 acres of farm lands for $10 to $25 an acre, owing to class of improvements; answer stating what you want. Address
JOSEPH H. BENNETT, Sullivan, Mo.

FARMS—For sale, 40 acres; fine residence, 6 rooms, well finished; 2 poultry houses; good bored well; lovely location; well adapted for poultry farm; 1½ miles from St. James; dirt cheap; $1600.

120-acre farm, good house, fine bearing orchard, good other buildings; rich land; nice location; 2 miles from St. James; bargain; $3000.

80 acres, 50 in cultivation, nice bearing orchard; good building and located on public road; good land; cheap; $1200.

160 acres, about 120 in cultivation; nice level farm; good buildings; family orchard; road passes the house; good rich land and lovely location; farm will speak for itself; price $2500.

Inclose stamps for circular; other farms at reasonable prices and good terms.
VICTOR WM. REITZ, St. James, Mo.

FARM FOR SALE—40 acres of fine timber land, well located, 1 mile of railroad town; $2 per acre; $5 monthly. J. B. Jarrell, Mt. Vernon, Ill.

FARM—120-acre farm with 6-room dwelling; double cellar and cistern; 50x60-foot barn with cistern; mouse-proof corncrib; 16x32 double wall henhouse; never-failing springs for stock; easy terms; 1½ mile from Eureka, St. Louis Co. Mo.; 2 railroads; fruit orchard and vineyard.
GUST PAULS, St. Louis Altenheim, 5408 S. Broadway.

OKLAHOMA FARMS WILL DOUBLE IN PRICE WITHIN ONE YEAR.

For Sale—Farms in the best farming community in the world; best climate, best crops, best schools, good churches, best roads, at prices which will double in one year. Call on or ad. A. C. Burwell, Kingfisher, O. T.

FARM—For sale, snap for someone, farm 88 acres, 25 cultivated, young orchard, horse, etc; 1 miles from Frisco R. R.; talk quick; $700 cash. George E. Dyson, Frisco ticket office.

FARM—Fine farm; 360 acres; 100 in bottoms, 80 cultivated; 3 miles from Frisco Railroad; if sold at once $10 acre. Geo. E. Dyson, Frisco Ticket Office.

FARM—Partition sale improved fruit farm, 316¼ acres, 1½ miles from St. James, Phelps Co., Mo., will be sold at Rolla, Mo., Nov. 6, 1902, to highest cash bidder. For further information call or write Lane & Raum, 714 Pine, St. Louis.

FARM—For sale or lease, 100 acres farm land; 82 acres in wheat and rye, near Belleville, Ill. Apply 2020 N. 11th st.

LAND—22 acres; good house, orchard, meadow; near town; $25 per acre; $200 cash, balance time; bargain. A. E. Miller, Mount Vernon, Ill.

FARM—Fruit farm; 1700 bearing trees; cheap. S. H. Morton, 322 Lincoln Trust bldg.

A TRANSFORMATION SCENE!

It is at all times an interesting study to watch the street improvement work now going on to such a vast extent in our city. But when this work is a matter of personal interest to the watcher, when he or she is vitally and directly affected by the quality of the work being done, and particularly when, as is the case with the recent purchasers of lots at

SOUTHAMPTON,
KING OF ALL SUBDIVISIONS,

the property fronting on the streets being improved is offered for sale at a price, including these improvements made and paid for, guaranteed to be finished within a specified time, it becomes a matter not alone of interest, but a business proposition to the past and prospective purchasers in this magnificent addition to acquaint themselves thoroughly with the great work now going on and rapidly approaching completion on Devonshire Avenue, the central street of the subdivision.

AN INVITATION.

We invite the one hundred and sixty-seven persons who have within the past four weeks purchased lots in Southampton, their relatives, friends, acquaintances, and also the entire home-buying and investing community of St. Louis, TO TAKE AN EARLY OPPORTUNITY—TODAY IF POSSIBLE—TO VISIT THE PROPERTY, examine closely the grand work that is being done and we are certain you will agree with

THE CONSENSUS OF OPINION

As expressed by every visitor at Southampton, that NOT ALONE ALL THAT WAS PROMISED, BUT MORE, IS BEING DONE TO MAKE OF THIS BEAUTIFUL TRACT

A Home Place Second to None in St. Louis.
WE CLAIM FOR SOUTHAMPTON:

A NATURALLY BEAUTIFUL AND HEALTHY LOCATION—
THAT IT IS THE CHEAPEST FULLY IMPROVED PROPERTY IN THE CITY,
THAT THE TERMS OFFERED ARE THE EASIEST KNOWN.
THAT THE OPPORTUNITY FOR INVESTMENT with the certainty of good returns is exceptional.
THAT THE INDUCEMENTS TO HOME-BUILDERS have never been equaled in this or any other city.
THAT IT IS THE ONLY PROPERTY you can buy in St. Louis which should you die before completing your payments will be left to your family free and clear of all incumbrance, for in the event of your DEATH WE CANCEL YOUR NOTES.
THAT THE STREETS ARE BEING as handsomely improved as any in St. Louis.
That controlling as we do not only the property offered for sale, but also a vast territory surrounding it you are absolutely protected against objectionable features of all kinds.
THE PROPERTY IS SELLING VERY RAPIDLY. THE PRICES ARE ADVANCING. DON'T DELAY, BUT GET IN ON THE GROUND FLOOR.

167 LOTS—$155,000.00 worth of property—have been sold in one month.
THE REASON? BECAUSE IT IS THE BEST PROPERTY, THE BEST PROPOSITION EVER OFFERED IN ST. LOUIS.

Salesmen on the Ground Every Day.

MERCANTILE TRUST CO., Agents,
Eighth and Locust Streets.

Take Market Street, Tower Grove or Vandeventer cars, transfer to King's Highway line and get off at the Subdivision office.
Write or call for handsomely illustrated descriptive book on Southampton.

FARMS FOR SALE.
14 Words or Less, 20 Cents.

LAND—For sale, 200 acres of fine farming land in the South, near good markets, schools, railroads, etc.; price $1600; terms $1 per acre cash, balance payable in ten annual payments; full particulars free. Risley's Real Estate Co., 411 Grant st., Pittsburg, Pa.

FARM—For sale, 40-acre fruit farm near Flora, Ill.; 4-room house; new barn, wells, cistern, timber; 30 acres fine apple orchard; immediate possession; price $3000; terms. H. Tonney, Flora, Ill.

FARM—180 acres, 1 mile north of Salula, Mo.; new frame house, stone cellar, fine spring, undeveloped lead mine, unlimited range; ideal location for goat ranch; sell cheap or go shares if goats furnished. F. Carter, Sabula, Mo.

FARM—For sale, nice farm of 40 acres; good 6-room house, barn, orchard, etc.; 1 mile from depot; 42 miles out; price $1750.
S. H. MORTON, 322 Lincoln Trust bldg.

FARMS—For sale, 3 of Oklahoma's best farms; well improved, beautiful healthy location near railroad. Box 53, Dover, O. T.

FARM—For sale, 40-acre farm 29 miles south of city; for full particulars ad. owner, 3321 S. 9th.

FARMS—For sale, send for my bargain list of farms on easy terms. W. A. Koons, St. James.

FARMS FOR RENT.
14 Words or Less, 20 Cents.

FARM—40 acres, half mile of Bourbon, Mo.; 6-room house, barn and orchard; bargain; for terms ad. Mrs. Sarah Hindsley, Concordia, Mo.

FARMS WANTED.
14 Words or Less, 20 Cents.

FARM WANTED—Near the city of St. Louis, in exchange for some cash and improved real estate. Ad. K 125, Post-Dispatch.

LAND WANTED—To buy farming or timber land in the South or Southwest. Ad. Thos. C. Edwards, Coffeen, Ill.

CITY REAL ESTATE FOR SALE.
14 Words or Less, 20 Cents.

Builders' Attention

Is called to lot 400x130 south of World's Fair site; this land has city water and sewer and just the place for flats or small houses. We will sell for $8 per foot.
PHILIBERT LIGHTHOLDER R. E. CO., 17 N. Eighth st.

AT HALF PRICE

Three 50-ft. lots on Old Manchester road, south side, 150 ft. east of Ivanhoe. Can sell for $8 per ft. Terms to suit.
JOHN S. BLAKE & BR., 17 N. 7th st.

ARCO AV. LOT ONLY $22 A FOOT

North side Arco av., west of Newstead av.; house on each side. This is a bargain.
B. H. STOLTMAN, 4014 Manchester av.

TO CLOSE AN ESTATE.

Northeast corner of Euclid and Audubon avs.; 170x175; $50 per foot.
WM. KEAM, 1005 Chestnut st.

WALNUT PARK—Lots 50x140 feet; sold on small monthly payments at $4 per foot up; city water, lights, public schools, stores, churches and mail delivery twice a day; there is nothing in St. Louis equal to it in the way of low prices, easy terms, beautiful grounds, superior location and a cinch as an investment; take Suburban Park car and transfer north on Union av. Owner on grounds every Saturday afternoon and all day Sundays. M. S. Bowman, 617 Chestnut st.

CHEAP LOT IN TYLER PLACE.

Lot 50x123 feet, on the north side of Cleveland av., between Lawrence st. and Thurman bl., 150 feet east of Thurman bl.; price $23 per foot.
CHAS. F. VOGEL, 624 Chestnut st.

LOT—For sale, Caselman av., south side, 100 feet east of Sherman bl., lot 50 feet, at $25 per foot if sold at once. John E. Westermayer, 2945 Victor st.

LOT—For sale, cheap, a nice building lot in Tyler place. 47 De Menil bldg.

CITY REAL ESTATE FOR SALE.
14 Words or Less, 20 Cents.

LOTS $400
$10 A MONTH

Pays for them; 50x125 feet; in the West End; 3 car lines; one fare; big speculation and the finest place around St. Louis for a home. Call or write
J. B. BRADFORD,
314 MISSOURI TRUST BLDG., ST. LOUIS, MO.

Virginia Av. $23

West side; lot 50x125; adjoining house 2621 Virginia av. on the south.
PHILIBERT & LIGHTHOLDER R. E. CO., 17 N. 8th st.

$23 A FOOT.

180x130 on vitrified brick street; sewer in; gas, electric light, city water; easy terms; biggest bargain ever offered.
B. F. SHIELDS, 804 Chestnut st.

LOT—Fine lot in Windermere pl. at terms to suit purchaser. Ad. L 101, Post-Dispatch.

GROUND—4 acres of ground; partly in fruit trees, with small house, on King's highway, near Eichelberry av. Ad. F 153, Post-Dispatch.

LOT—For sale or trade, 50 feet in McPherson, east of Taylor. Apply 3815 Washington.

LOT—50x125, on Belt av., between Ridge and Wells; bargain. 3936 St. Ferdinand.

GROUND—4 acres of ground; partly in fruit trees, with small house, on King's highway, near Eichelberry av. Ad. F 153, Post-Dispatch.

SUBURBAN PROPERTY FOR SALE.

SALESMAN ON THE GROUNDS
GO AND SEE
HOME HEIGHTS TODAY

A subdivision of 175 acres into lots of 1 1-3 acres to 16 acres to suit, at $250 to $350 per acre, at St. John's station on the St. Louis, St. Charles & Western Electric Line, on the St. Charles rock rd.; streets are now being made and will set shade trees as soon as they are completed, so don't miss this; restrictions on each lot.
B. C. STEVENS, Clayton, Mo.

An Elegant Suburban
HOME FOR $3750.

On Hazel Hill, Ferguson av., just west of city limits; beautiful and well-built house of 8 rooms, stable, buggy house, etc.; nice lawn, cistern, well and spring; really a most beautiful place.
AIPLE & HEMMELMANN R. E. CO., 606 Chestnut st.

DAVIS ADDITION.
TO MAPLEWOOD.

Lots in this subdivision for $5, $6, $7 and $8 per foot. This is on Manchester rd., 4 blocks west of where the Suburban electric line turns south. Salesman at the house on the grounds. Go and see it; 5c car fare.
B. C. STEVENS, Clayton, Mo.

LAND—For sale or exchange, 75 acres, with 9-room house, on Clayton rock rd., 6 miles west of Forest Park; 5000 fruit trees, part bearing; for a bargain. B. C. Stevens, Clayton, Mo.

LOT—For sale, 100x215 feet, 1 block east of Woodson rd., on Creve Coeur line; $2 per foot. H. R. S., 4306 Easton av.; bargain.

LOTS—High, or ½ to 50 acres; in Ferguson; near cars. Dr. Case, Ferguson.

RESIDENCE—And store building; 9 rooms, 4 outside buildings; lot 100x200; good location. Bennett, Carthage, Mo.

LOTS—Cheap, 8 lots in [illegible] Park. H. W. [illegible], De Soto, Mo.

SUBURBAN PROPERTY FOR SALE.
14 Words or less, 20c

RESIDENCE—For sale, fine Maplewood residence, part time, or will trade for city property. Ad. K 58, Post-Dispatch.

HOUSE—Delightful home, in Webster Groves; the house contains 7 rooms; the grounds are ample and well improved; good barn and fruit; Sylvester av., half block south of Webster Park; convenient to steam and electric cars.

MONEY WANTED.
14 Words or Less, 20 Cents.

MONEY WANTED—$2500; first deed of trust improved property; 6 per cent. Ad. L 82, P.-D.

MONEY WANTED—$5500 on my modern flat; worth double; 1st deed of trust. Ad. L 78, P.-D.

MONEY WANTED—$2000 on farm worth $3500; to improve same with fruit; private party; will give 8 per cent interest for 3 years. Address M 24, Post-Dispatch.

MONEY WANTED—$1000 on 2d deed of trust; pay liberal interest. Ad. L 122, Post-Dispatch.

STOVE REPAIRS.
14 Words or Less, 20 Cents.

STOVE REPAIRS
NORTHWESERN STOVE REPAIR CO., 113 N. 8th st., near Pine.

STOVE REPAIRS.
Kinloch C 97. **"FORSHAW"** 111 N. 12th St.

STOVE REPAIRS
A. G. BRAUER, 816 NORTH THIRD STREET.

IMPROVED PROPERTY FOR SALE.
14 Words or Less, 20 Cents.

ALMOST
A GIFT
$1350 Worth $1800
3019 N. Spring Av.
4 Room Brick Bargain.
LINCOLN TRUST CO.,
SEVENTH AND CHESTNUT

300 N. Newstead Av., 11 large rooms, splendid plumbing; a bargain at $11,500.
GERMANIA TRUST CO.,
Fourth and Olive Sts.

COTTAGE—4222A St. Ferdinand av.; 6-room cottage; lot 33 1-3x125, good repair; city water, sewer; rent $216 year; price $[illegible].

COTTAGE—4-room frame cottage; lot [illegible]x135; city water, sewer 4300 west, north of Easton av.; will sell to colored family cheap. Ad. F 114, P.-D.

FARM FOR SALE—Nice little farm of 50 acres in Jefferson county, Ill.; has good cottage house, barn and outbuildings; bearing orchard, everlasting water, six acres timber, high state of cultivation, on public road; nicely located. Price $2000. A. S. Osborn, Woodlawn, Ill.

HOUSE—For sale or trade, 6-room house and 100 foot of ground on Blaine av., for 5 or 6-room house in West End. Call at [illegible] Lawton; will pay difference.

HOUSE—For sale, 7-room house, [illegible] rent; nothing down [illegible] [illegible]

IMPROVED PROPERTY FOR SALE. IMPROVED PROPERTY FOR SALE. IMPROVED PROPERTY FOR SALE.

LINDELL REAL ESTATE CO.

CAPITAL, ONE MILLION DOLLARS, PAID UP.

Offer Ten Houses for Sale

THEY ARE THE BEST FOR THE MONEY IN ST. LOUIS
WE BUILT THEM. JUST COMPLETED

LOOK AT THEM

3910 Greer	9 Rooms
3911 "	9 "
3930 "	9 "
3935 "	8 "
3910 Sullivan	9 "
3911 "	9 "
3928 "	8 "
3715 Palm	6 "
3732 "	6 "
3519 Sullivan	12 "

OUR AGENT
F. E. FOX, 809 Chestnut St.
Office Phones, Main 1207 and 1732
Residence Phone, Lindell 1863 A
WILL SHOW YOU THE HOUSES. CALL OR TELEPHONE.
Lots for Sale in Lindell Park and Lindell Place

OPEN SEVEN DAYS IN THE WEEK. YOUR ATTENTION IS ESPECIALLY DIRECTED TO 3519 SULLIVAN AV.

Choice Residence Sites.

Portland Place—We have some of the choicest lots at lowest prices in this, the finest residence place in St. Louis.

Forest Park Front—We offer the magnificent lot on the northwest corner of Lindell av. (Forest Park Terrace) and Lake av. fronting 100 feet on the park by a depth of 201 feet in Westmoreland place. This corner is not equaled in the city, and it is absolutely the last chance to buy such a lot in St. Louis.

Westminster Place—North side, between Lake and Union, 100 feet front. This block is protected by the most stringent restrictions as to the character of improvements. Buyers run no risk in building handsome homes on this property.

Waterman Avenue—We have a number of lots on both sides of this beautiful street—nothing better in the city.

Westminster Place—Entire block between Walton and Euclid avs., in lots to suit. Asphalt street, granitoid sidewalks and every improvement. Buyers are protected by restrictions against flats, etc.

Bartmer Avenue—Lots on both sides of the street between Clara and Goodfellow, street and sidewalks made. This property is provided with an independent sewer, which was built for the benefit of this property alone.

Commonwealth Trust Company
312 North Broadway.

GRAND SACRIFICE SALE.

Virginia Heights—Private Sale

Forty-one beautiful lots fronting on Virginia Av., Itasca St. (4700 south), Liberty Street and Compton Av. Take Bellefontaine or Grand Av. electric; both lines pass the property; 4 blocks west of Broadway line. Lots 25x135 to an alley; solid ground; city water; sewer in course of construction. Schools and churches. Easy payments.

¼ CASH BALANCE 1, 2, 3 YEARS.

50 per cent less than any lots in the neighborhood. Agents on the ground today from 2 to 4 o'clock.

HAMMEL & KARLESKIND,
6714 S. BROADWAY.

4 FINE HOMES FOR SALE.

Fullerton Place, 14 rooms, modern, lot 54x145.
Washington Boulevard, 14 rooms, near Grand Avenue, good stable, lot 75 feet front, a bargain.
Delmar Boulevard, near Grand; 13 rooms; modern; lot 55x150.
Lindell Boulevard; 12 rooms; strictly modern; lot 75x213; non-resident owner. Will sacrifice for 25 per cent less than its value. Immediate possession. Improvements alone worth the price.

Holbrook-Blackwelder Real Estate Trust Co., 107 N. 7th Street.

IMPROVED PROPERTY FOR SALE.
14 Words or Less, 20 Cents.

BEAUTIFUL HOUSES

Are built in block and all set back 20 ft. from building line; 2807 Victor st., bet. California and Nebraska avs.; 4 and 6 rooms; bath; marble sinks on each floor and up to date; for 2 families; rented for $540 per annum; lot 28x128; only $500 cash, balance easy terms; price $5200. Owner, 2846A Victor st.

GOING TO GERMANY.
Rent $1020—Price $6750.

Menard and Soulard, southeast corner, 2-story brick business house, store and 2 rooms on 1st floor, 8 rooms and attic above; also 2 brick houses in rear, being 1014 Soulard st., which has store, 2 rooms and attic; 1016 has 7 rooms; lot 30x146; this is a bargain for a quick buyer; terms to suit.
HENRY HIEMENZ REALTY CO., 614 Chestnut st.

UNION STATION
And Prospective
TERMINAL R. R.

At bargain prices; also flats, dwellings and business properties and railroad switch property in lots and blocks. HERRMANN R. E. CO., 1127 Chestnut st.

SEE THIS, ONLY $2300.

4220 Swan av., a 7-room brick, with porcelain bath, sanitary closet, washstand, etc., brick partition walls; house alone cost more to build than price asked. Lot 30x125. Open Sunday afternoon from 2 to 5. Take Suburban (Benton) car to 4500 west, then walk one block south; nothing better for small home. Terms to suit.
B. H. STOLTMAN, 4014 Manchester av.

BRICK COTTAGE—$1400.

4347 Norfolk av., 3 rooms; large cellar; city water, sewer; lot 20x125; can make terms to suit.
B. H. STOLTMAN, 4014 Manchester av.

DWELLING—$2700 will buy 4432 S. 11th st. (1 block east Grand av., 3 blocks west of Virginia av.); elegant new 5-room dwelling, bath, w. c., marble sink; all 13-inch walls; hall; lot 25x140. HAMMEL & KARLESKIND, 6714 S. Broadway.

FLATS—Splendid investment in flats; near Benton Park; there are 6 of 3 rooms each; all rented; new, clean property; will pay 10 per cent. See HAMMEL & KARLESKIND, Agents, 6714 S. Broadway.

HOUSE—$2700 will buy 4432 S. 11th st. (1 block east Grand av., 3 blocks west of Virginia av.); elegant new 5-room dwelling; bath, w. c., marble sink; all 13-inch walls; hall; lot 25x140. [illegible] KARLESKIND, 6714 S. Broadway.

IMPROVED PROPERTY FOR SALE.
14 Words or Less, 20 Cents.

9-Room Modern Houses.
Regular Little Palaces
$500 Cash and $50 Per Month Buys Them.

Location.

One in West End, 1322 Belt avenue; price, $6500; with large oak trees; finished.
One on South Side, 1728 Simpson place; price, $6500; street and all improvements made; Simpson place opens into the south side of Lafayette Park; no finer location or more fashionable district in the city and also very convenient to business.
One on South Side, 3005 Allen av., in beautiful Compton Heights; price, $8500; this house has 9 rooms also, but is a larger house than the others; all improvements made.

Description:

All the houses are finished alike; no $20,000 house in the city is built better or finished nicer; oak floors, oak finish, artistic oak stairway; hand-carved newels, oak-painted hall, tile and marble bathroom, beveled mirrors in doors and walls, sanitary plumbing, art glass in hall, dining room and pantry, art-glass bay window for flowers, handsome cabinet mantels, heat in every room, gas grates; they must be seen to be appreciated; 2 sold before finished; the contracts were let in 1901; they cannot be built now for the price I am asking; bring your architect and let him give you his opinion on them. Call and see them today (open), then see
RUSSELL A. RICHARDSON, Owner, 616 Chestnut st.

WANT OFFER OF $3000 FOR

4217 and 4221 Lee av., being 2 frame houses of 5 rooms each, with lot 100x110 to alley. Also vacant lot of 100x110 just north of the property fronting on Penrose st. I am not authorized to make the above price but will submit it and you might get the property. Owned by an estate and must be sold.
JOHN L. McDOWALL, 927 Chestnut st.

5015 MORGAN STREET.

An elegant 8-room house; modern in every respect; open from 1 to 5 o'clock.
J. WALLACE BRENNAN R. E. CO., Phone, B 1418. 816 Chestnut st.

HOUSE—4833 Maffitt av.; neat 7-room modern brick; lot 30x125.6; cheap.
McKEE-HARTNAGEL R. E. CO., 1134 Chestnut st.

HOUSE—1226 Webster av.; 6-room brick; large [illegible]; all improvements made; will sell at a bargain. McKEE-HARTNAGEL R. E. CO., 1134 Chestnut st.

IMPROVED PROPERTY FOR SALE.
14 Words or Less, 20 Cents.

WEST END BARGAIN

1221 and 1223 N. Sarah st.; we are instructed by the owner to sell these two well-arranged 6-room modern detached brick houses for the small price of $2800 each; $800 cash, balance 3 years. We consider this the best bargain in the West End today. Each lot has a 27-foot frontage, brick street and granitoid sidewalk. Don't fail to see this at once. MOFFETT & FRANCISCUS, 703 Chestnut st.

DOWN GOES PRICE TO $2100
The Cheapest House in the South End

A $3000 house for $2100. The owner must have money; 6326 Michigan av., near Kansas st., a 2-story 7-room brick residence; lot 25x137½ feet; can make a loan of $1500 on the property, so that it will take only $600 in cash; the house alone would cost $2500 to build; street, sidewalk and sewer made.
CHAS. F. VOGEL, 624 Chestnut st.

3800 OLIVE ST.

9-room house, with reception hall, furnace heat and all modern improvements. Ad. F 152, P.-D.

$25 Cash, $10 a Month

4154 Peck st., between Lee av. and Penrose st., 1 block east of Grand, a 1-story brick house, 1-room frame kitchen and cellar; lot 20x120 feet; street and alley paved; granitoid sidewalk; $1200; the $10 monthly payments include interest.
CHAS. F. VOGEL, 624 Chestnut st.

I Must Sell 1337 Hodiamont Av.

1¼ blocks north of Page bl.; 6-room brick residence; $2000; very easy terms.

Must Be Sold, 4232 Cottage Av.

Near Goode av.; nice neighborhood; 6-room brick house; lot 25x132 feet; $50 cash; $20 a month, which includes interest; cheaper than paying rent; a big bargain.

HOUSES—7-room brick, 9-room frame; $200 cash, $25 month. Ad. L 104, Post-Dispatch.

SHOP—1216 Old Manchester rd.; finest World's Fair location for blacksmith or horseshoeing shop; easy terms. Ad. L 41, Post-Dispatch.

BUSINESS HOUSE—For sale or lease, 213 N. Main st., a 4-story business house, with elevator; substantially built; has 10,900 square feet flooring. Ap. Charles Canz, 1223 Mississippi.

COTTAGE—$1500 buys 4-room brick cottage; city water. GEO. DAUSMAN R. E. CO., 620 Chestnut st.

COTTAGE—$900 buys 3-room frame cottage; city water in kitchen. GEO. DAUSMAN, 620 Chestnut st.

FLATS—3707-3709 N. 25th st., 4 flats, 4 and 5 rooms; lot 40x120; rent $600 per year; small cash payment, balance to suit. FARRINGTON & CO., 921 Chestnut st.

FLATS—4466 Evans av., 2 flats, 4 and 5 rooms; hall, gas, bath, furnace, etc.; 25x130; small cash payment, balance to suit. FARRINGTON & CO., 921 Chestnut st.

HOUSE—4224A Garfield av., 7-room brick house; lot 50x130; will sell $200 cash, balance $20 a month. FARRINGTON & CO., 921 Chestnut st.

HOUSE—4856 Alsace av., 3-room frame; city water; lot 20x100; only $100 cash, balance $10 a month. FARRINGTON & CO., 921 Chestnut st.

FLATS—3018 N. Newstead av.; rock-front flats; 4 and 5 rooms, hall, gas, bath, etc.; all city improvements made; lot 30x105; rent $456 per year; will sell cheap on easy terms. FARRINGTON & CO., 921 Chestnut st.

HOUSE—3227 California av., 6-room house, with all modern convs.; lot 30x125; bargain.

HOUSE—5724 Garfield av., 3 rooms and attic, brick house; $125 cash and $8.75 per month, including interest; owner at house Sunday afternoon, or ad. L 198, Post-Dispatch.

HOUSE—$8000 will buy a beautiful 8-room house on Olive st. road, with 5 acres of ground; cost present owner $12,000; will take small house in city in trade. Apply to JOS. A. DUFFY & CO., Tel. Main 2679A, B 1416. 806 Chestnut st.

TWENTY-FIRST ST., 5217 N.—For sale, my equity; brick house with lot 30x137.6; $750 cash required.

COTE BRILLIANT AV., 5752—Bargain if sold at once, 5-room stock brick house, granitoid walks; water, gas, etc.

RESIDENCE—$6000 will buy a beautiful 9-room residence on Harper st., near Grand av.; just the place for a nice home; a bargain. For further particulars apply to JOS. A. DUFFY & CO., Tel. Main 2679A, B 1416. 806 Chestnut st.

HOUSE—New, modern, 9-room brick; central west; terms to suit. Ad. K 96, Post-Dispatch.

IMPROVED PROPERTY FOR SALE.
14 Words or Less, 20 Cents.

HENRY HIEMENZ REALTY CO.
614 Chestnut.

These special offerings are carefully selected from our books and recently listed items, and if you do not find here what you want, send for our monthly price list or call and see us. We have properties all over the city.

MONEY TO LOAN in any sum, at short notice, at lowest rates. See the other papers for other property advertised by us.

2919 MERAMEC ST., corner Nebraska av. (opposite Maryville Convent), a two-story, 11-room frame dwelling house; furnace and laundry; also frame stable, handsome shade trees, shrubs, vine arbor; lot 270x125, extending from Nebraska to Pennsylvania avs.; will be sold at a bargain on easy terms; long time; would like to get $15,000 for it, but if desired it might be divided to suit a purchaser.

2853 EADS AV., two-story brick, slate roof, reception hall; 7 rooms and attic; cemented cellar, bath, hot and cold water; gas, cabinet mantel, hardwood finish, granitoid walks, street and alley made; lot 50x125; a handsome home for $6500.

308, 310, 312 N. SARAH ST., three modern 8-room brick houses, with all modern conveniences and superior finish; lot 58 feet front; good neighborhood; rent $102.50 per month and always rented. Price, $13,000.

4969 TO 4979 DELMAR BL., a nice, clean piece of new property with all latest conveniences and finish in a most desirable neighborhood; rents for $2450 and never vacant; lot 100x150; $25,000.

2241 WHITTIER ST., a nice home; 5-room brick dwelling, bath and modern conveniences; lot 27x130; only $2400.

4873 FOUNTAIN AV., 2-story brick, 9 rooms, for two families; separate entrances, bath, closet; rent $528; lot 29x146; $5500.
HENRY HIEMENZ REALTY CO., 614 Chestnut st.

A WEST END FLAT.
NO. 5140 MINERVA AV.

Is a nice 2-story brick dwelling; L shape; of 2 flats of 4 and 5 large rooms, each with hall, bath, water closet, etc.; renting for $456 per year; lot 31x170; price $4000; this is surely cheap.
AIPLE & HEMMELMANN R. E. CO., 608 Chestnut st.

RENT $720, PRICE $5250
A SAFE CLEAN INVESTMENT.

2500-2504—Hebert st., southwest corner Parnell st., 3 2-story brick houses renting for $720, and which is a low rent, yet big revenue. See us.
AIPLE & HEMMELMANN R. E. CO., 608 Chestnut st.

BEAUTIFUL HOMES OF 5 ROOMS
FOR $2350.

OPEN TODAY FROM 1 TO 5 P. M.
On Louisiana av. and Gasconade st.; take Grand av. cars to Gasconade st., then 1 block east on California av. to Virginia av. and Meramec, then 1 block west and block north; they are new, well-built, beautiful; nothing like them on South Side; easy terms if desired; be sure and see them; you will not be disappointed.
AIPLE & HEMMELMANN R. E. CO., 608 Chestnut st.

RENT $852 PRICE $5750

Four nice flats and good 8-room house. Property very substantial and always rented to first-class tenants. Biggest bargain in city.
JOHN L. McDOWALL, 927 Chestnut st.

CHEAPEST LITTLE HOME IN TOWN
Only $1200—Easy Terms

2010 Hereford st., 2 blocks west of King's highway and 1 block south of Shaw av.; a well-built 1½-story 3-room brick dwelling, with 2 basement rooms; lot 25x118.
AIPLE & HEMMELMANN R. E. CO., 608 Chestnut st.

911 BAYARD AV.

$4600 will buy this splendid cut-stone residence; 9 rooms, finished in hardwood; lot 28x125. Now rented at $480 per annum.
JOHN L. McDOWALL, 927 Chestnut st.

LOOK HERE
WEST END HOME—$2300
OPEN TODAY FROM 1 TO 5 P. M.

Nos. 917-19-23-25 Kentucky av., beautiful, brand-new, well-built dwellings of 5 rooms, bath and w. closet; they are really pretty homes, and you'll be pleased; we can make easy terms; take Chouteau av. cars to Kentucky av., which is 4100 west, then ½ block north on Suburban Benton division, to Sarah st. and Chouteau av., then 2 blocks west on Market st.; on Vandeventer to Chouteau av. and 3 blocks west.
AIPLE & HEMMELMANN R. E. CO., 608 Chestnut st.

A BIG BARGAIN
RENT $480 REDUCED TO $4100.

No. 2835 and 2837 Wisconsin av., a well-built double brick 2-story and attic of 4 flats of 3 rooms each, renting for $480; surely low rent, hence will always bring above amount. Look into this. AIPLE & HEMMELMANN R. E. CO., 608 Chestnut st.

A BEAUTIFUL WEST END FLAT.

Nos. 5210 and 5212 Kensington av., a new two-story brick dwelling of two flats, five rooms, bath, w. closet, individual furnace and cellar; lot 29.8x170; rented awfully low at $600 per year; will sell for $5600; easy terms.
AIPLE & HEMMELMANN R. E. CO., 608 Chestnut st.

ELEGANT RESIDENCE.

4183 West Belle pl.; 2½-story 9-room brick, with all the modern improvements, hardwood floors and stable; lot 52x155 to 15-foot alley; will be sold at a great sacrifice, on easy terms to a quick buyer. Also, the entire contents of the house, consisting of furniture, carpets, etc., will be sold at half price. Apply to
GREER-ANDERSON R. CO., 719 Chestnut st.

Big Sacrifice—11-Room Dwelling
COLLEGE PARISH, WESTMINSTER PL.

All lower floor hardwood finish; hot water heater; elegantly decorated; lot 45x145; see us at once.
HOLBROOK-BLACKWELDER REAL ESTATE TRUST CO., 107 N. 7th st.

Brand New Flat Will Be Sold Awfully Chea

No. 4259 Castleman av., a brandnew dwelling of 2 modern flats of 4 and 5 rooms each, with hall, bath, w. closet, furnace, etc.; renting for $570 per year; this is pretty and will go at a bargain. See us sure.
AIPLE & HEMMELMANN R. E. CO., 608 Chestnut st.

HERE IS A BARGAIN FOR $3750.
A NICE HOME, NICE LOCALITY.

SEVEN ROOMS, ATTIC, MODERN.
No. 5040 Ridge, two-story brick dwelling of seven rooms and two attic rooms, furnace, bath, etc.; lot 30x170; can make easy terms.
AIPLE & HEMMELMANN R. E. Co., 608 Chestnut st.

FOR SALE—DWELLING.

Lucky st., near Pendleton av.; 2-story detached 7-room brick dwelling; laundry and every modern convenience; lot 27x128 to alley; any terms to suit purchaser. Call for particulars.
JOHN MAGUIRE REAL ESTATE CO., 107 N. Eighth st.

5075 AND 5077 KENSINGTON AV.

$6800 will buy these two beautiful flats; rent $750 per annum; owner down South and wants money.
JOHN L. McDOWALL, 927 Chestnut st.

Price $3000, Rent $400

1014 N. 14th st., 8 rooms; lot 25x145; brick stable; small cash payment, balance easy terms.
HOLBROOK-BLACKWELDER REAL ESTATE TRUST CO., 107 N. 7th st.

FOR SALE OR EXCHANGE.

West Belle pl., near Sarah st.; 8-room and attic Queen Anne dwelling; modern conveniences; cemented cellar, laundry and furnace; also stable and side driveway; lot 42x137 to alley; would exchange for smaller house in West End.
JOHN MAGUIRE REAL ESTATE CO., 107 N. 8th st.

A HOME FOR $3000

5849 Ridge av., 7-room brick, with hot and cold bath; laundry; lot 33x92. A real bargain.
JOHN S. BLAKE & BRO., 17 N. 7th st.

BARGAIN.

Will sell 3646 Cote Brilliante av.; a neat 5-room brick cottage, so cheap that you cannot afford to be paying rent. See us at once and secure a home. Only $2000.
WOOLLEY & FISH, 715 Chestnut st.

HOUSE—4227 Evans av.; 2-story brick of 6 rooms; hall, gas, bath, w. c. and granitoid laundry; lot 25x165; suitable for 2 families; will sell cheap. P. T. MADDEN, 3512 Easton av.

HOUSE—5977 Kennerly av.; bargain; new 6-room brick house; hall, porcelain bath, hot and cold water; lot 30x120; $2700; monthly payments.

IMPROVED PROPERTY FOR SALE.
14 Words or Less, 20 Cents.

A SWELL HOME.

Beautifully Located—Cannot Be Duplicated for the Price We Ask.

SEE IT SURE. YOU'LL BE SURPRISED.

OPEN TODAY FROM 1 TO 5 P. M.
No. 3869 Castleman av., opposite beautiful Compton Heights Reservoir Park, a 2-story and attic slate-roof dwelling; gray brick all around; of 10 large rooms, of a most beautiful, convenient interior plan and finish; the reception hall is 14x16, of golden oak, with a costly console and oak wainscoting all around; a grand staircase; nothing finer in $30,000 residence; with carved column beams and grills; the hall alcove is nice, too; several closets, washstands, and is roomy; the parlor is 15.6x15.6, finished in genuine curly birch; a grand mantel and open tiled fireplaces; the dining room is a dream, finished in quartered red oak; size is 17½x20, with a new and novel mantel, and an independent entrance, which is surely convenient; the kitchen, too, is grand; maple flooring, marble sink, splash and drip; china closet, pantry, etc., the whole first story and second floor hall double floor, with parquet border; the second floor is airy, light and exquisitely finished; the front main chamber is 15x16, of mahogany finish, likewise the adjoining room; a beautiful mantel in each; the rear main chamber is 17x17, finished in real bird's-eye maple; two extra spacious closets, a large cheval and three windows; certainly a cool room; and the blue room is fine enough for the most fastidious; now to the attic; consists of a trunkroom 11x23; a chamber 15x15, and the third room 12½x24, with three large closets; the whole attic is finished as fine as the parlor in many $6000 or $7000 houses; the first and second floors are handsomely decorated in water colors. Go and see the house; the description is true—nothing misrepresented.
AIPLE & HEMMELMANN R. E. CO., 608 Chestnut st.

LOVE'S LOVELY LIST

4434 Greer, 9-room brick flat	$3850
Nine rooms, new house, West End	5000
3915 Folsom, 10-room brick flat	4000
5843 Clemens, 10 rooms; fine location	....
Etzel av., 6 rooms; good brick house	1650
1457 Stewart pl., 8-room brick, stable	3000
1221 Temple pl., 9 rooms; new; rock	6200
4012 Forest Park bl., 10 rooms	5500
3016 Olive, 10 rooms; big lot	9000
1924 Semple, 5 rooms; brick cottage	2600
4450 Maffitt, 5 rooms; good order	1500
Von Versen, lot at Goodfellow; foot	40
1818 Blackstone, 9 rooms; new and good	4700
4606 Cook, 8 rooms; nearly new; see us	4600
3941 Westminster, 9 rooms; modern brick	6700
4059 Page, 10 rooms; brick; easy	4800
4201A Page, single flat, brick	5500
4625 Westminster, 12 rooms; water, heat	9800
Maple, 58 feet; choice; near Belt; foot	57
4206 Finney, 8 rooms; two fronts	8600
4716-18 Easton, two cottages; 50x140; brick	4000
4763 Maffitt, 8 rooms; brick; 60x135	4500
1143 Bayard; single flat; 11 rooms; new	5000
3031 Laclede, 6 rooms; brick; cheap	2750
4607 Hammett pl.; single flat; fine	....
1205 Bayard, 7 rooms; new brick	8500
4242A St. Ferdinand, brick cottage; stable	2100
1217 Goodfellow, 9 rooms; new	5000
5361 Easton, 8 rooms; brick flat	8000
4388 Humphrey, 4 rooms and stable	850
1317 Calar, 8 rooms; new	3600
3931 Folsom, 6 rooms; brick flat	2750

LOVE & SONS, 802 Chestnut.

$25 Cash, $15 a Month.

5522 Magnolia av., between Sublette and January av.; a 1½-story cottage containing 5 rooms and cellar; lot 25x125 feet; 6 blocks west of Tower Grove Park; the payments of $15 a month include interest; will make a nice, comfortable home; take Tower Grove car (Pine st.) to Macklind av., walk 3 blocks north to Magnolia av. and 1½ blocks west on Magnolia av to 5522. House will be open for inspection from 2 to 5 o'clock every day. An easy way to get a home, and you will not have to pay much more than you are now paying for rent.
CHAS. F. VOGEL, 624 Chestnut st.

FOR COAL AND WOOD YARD.

For sale—Houses 3002 and 3004 Caroline st., near Garrison; two 2-story frame houses of 4 rooms each; 3004 has been coal and woodyard; lot 50x131 feet; rent $22 per month. For price and terms see
KEELEY & CO., 1113 Chestnut st.

A Home for $2720

No. 4327 Arco av., a 1¾-story brick and slate cottage of 5 large rooms, hall and bath; good 2-story stable; lot 26x127. See this. Can make easy terms. AIPLE & HEMMELMANN R. E. CO., 608 Chestnut st.

5095 MORGAN ST.

For sale—A very nice two-story rock front house of 10 rooms; reception hall, bath, gas, hot and cold water; good cellar and furnace; lot 25 1-3x170 feet. For key and price see
KEELEY & CO., 1113 Chestnut st.

IT'S LIKE FINDING $1000

To buy 2502 Whittier st. for $4000; a 2-story 8-room brick residence; HOT-WATER HEAT; corner lot, 110x130; only a small cash payment.
P. F. VANDER LIPPE, 1021 Chestnut st.

RIDICULOUS, BUT TRUE

$1850, part cash, will buy a new 2-story brick building; store and 6 rooms above; lot 50x160; stable in rear; 2 blocks to Benton Suburban car line; 5c fare; rent $20.
P. F. VANDER LIPPE, 1021 Chestnut st.

Big Bargain.

5800 South Broadway; lot 32x150; 2-story brick; $400 cash, balance easy. Price, $2000.

MUELLER & FAIRBANKS,
709 Chestnut Street.

ON MONTHLY PAYMENTS

For sale—2962 Sheridan av., near Garrison av., nice two-story stock brick front house of 7 rooms, reception hall, bath, hot and cold water; lot 26¾x150 feet to alley, 20 feet wide; terms $500 cash down and $25 or $30 per month. For key and price see
KEELEY & CO., 1113 Chestnut st.

$6 PER MONTH.

And $400 cash will buy 1915½ Biddle st., 2-story brick house of 6 rooms; rented for $18 per month; buy. Why pay rent?
KEELEY & CO., 1113 Chestnut st.

E-Z TERMS TO U

2615 Taylor av., modern 7-room brick; furnace, etc.; in best of repair; bargain for quick sale.
LOEWENSTEIN BROS., 722 Chestnut st.

BIG BARGAIN—ST. THERESA'S CHURCH

Parish, 3612 North Market st., ½ block west of Grand av.; 9-room house; 50x120 foot lot; will sell for less than $4500; worth at least $6000; I can secure a loan of $3500 on said property so that it will take only small amount of cash to purchase.
CHAS. F. VOGEL, 624 Chestnut st.

ON MONTHLY PAYMENTS.

For sale—House and lot, No. 4211 Gratiot st.; nice brick cottage of 5 rooms; lot 25x125 feet; terms, $200 cash and $15 per month. For key and price see. KEELEY & CO., 1113 Chestnut st.

CHEAPEST HOUSE IN WEST END

$100 cash and $25 a month, including interest, will buy 1837 Hodiamont av., 1½ blocks north of Page bl.; Olive st. "through" cars pass the property; a 6-room brick house; in perfect order.
CHAS. F. VOGEL, 624 Chestnut st.

LIBERAL TERMS—BIG BARGAIN.
4049 Flad av., 8 rooms; strictly modern.
LOEWENSTEIN BROS., 722 Chestnut st.

RESIDENCE—525 Whittier st., only $4600—Modern 8-room residence, in excellent neighborhood.
AIPLE & HEMMELMANN R. E. CO., 608 Chestnut st.

HOUSE—4523 Page bl.; good 8-room brick; lot 25x153; bargain.
McKEE-HARTNAGEL R. E. CO., 1134 Chestnut st.

FOR SALE—EASY PAYMENTS—Nice houses, city and suburban; elegant residences and pretty cottages; modern conveniences; large yards, fruits, flowers; terms scarcely more than rent; also World's Fair property and farms. Call or write McCorkle, 1304 Chemical bldg.

HOUSE—6 rooms, bath, hot water heat, gas; 2 blocks to cars; only $2700; easy payments. J. Crawford Flynn, 4371 Easton av.

$2050 WILL buy 4510 S. 11th st., a new 1-story, 4-room brick house; all 13-inch walls, cemented cellar; lot 30x140.
HAMMEL & KARLESKIND, 6714 S. Broadway.

2500 WILL buy 4517 S. 9th st. (1 block west of Virginia av.), an elegant new 5-room brick house, (13-inch walls); bathroom, water closet, marble sink, fine mantels, gas, etc.; lot 31x140; open for inspection.
HAMMEL & KARLESKIND, 6714 S. Broadway.

HOUSE—For sale, West End 9-room house, sale or trade for smaller place or vacant. Ad. K 59, Post-Dispatch.

HOUSE—For sale; $2300 buys eight-room brick, 1122 Chambers st. Ad. K 61, Post-Dispatch.

HOUSE—3636 Evans av.; nice home; 2-story frame house; 6 rooms and attic, with cellar; $2400.

HOUSE—For sale or rent, 6-room house; open Sunday. Large & Good, 6065 Tyler av.

COTTAGE—Four-room cottage, lot 25x130. [illegible] Osage st.; $2000.

IMPROVED PROPERTY FOR SALE. IMPROVED PROPERTY FOR SALE.

40 Plums in Elegant Homes.
Among the Best in the City.

Fisher & Co. Advertise Big Interest Business and Corners, in Morning's "Globe"

Fisher & Co. Advertise Dwellings, Price $4000 to $11,000, in Morning's "Star"

Fisher & Co. Advertise Miscellaneous Property in Morning's "Republic," viz., Dwellings in College Parish, Small Houses, Big Interest and Speculation Property

Westmoreland Place. Lot 100x200; 14 rooms; stable and carriage house	$00,000
5520 Washington Terrace. Lot 100x195; 18 rooms; new; Open today for inspection	$45,000
4630 Lindell Boulevard. Lot 75x248; 15 rooms; stable and carriage house	$40,000
4359 Lindell Boulevard. Lot 75x213; 13 rooms; stable and carriage house	$35,000
4426 Fullerton Place. Lot 60x142; 16 rooms	$35,000
3661 Washington Boulevard. Lot 75x150; 14 rooms; stable and carriage house	$35,000
5164 Washington Boulevard. (S. E. Cor. Lake avenue.) Lot 86x155; 15 rooms; ready for occupancy Nov. 1	$35,000
5130 Washington Boulevard. Lot 70x155; 14 rooms; stable and carriage house	$30,000
0000 Fullerton Place. Lot 60x142; 14 rooms	$29,000
00 Vandeventer Place. Lot 100x145; 16 rooms	$40,000
4053 Lindell Boulevard. Lot 60x285; 14 rooms	$26,000
3971 Delmar Boulevard. Lot 50x150; 14 rooms; stable and carriage house	$00,000
4422 Lindell Boulevard. Lot 50x213; 14 rooms	$23,000
4262 Washington Boulevard. Lot 48x243; 11 rooms; stable and carriage house	$20,000
3833 Washington Boulevard. Lot 50x155; 14 rooms	$20,000
5261 Westminster Place. Lot 50x155; 13 rooms; ready for occupancy November 1	$20,000
5501 Bartmer Avenue. (N. W. Cor. Belt avenue.) Lot 119x217; 12 rooms; stable and carriage house	$20,000
4435 West Pine Boulevard. Lot 50x213; 13 rooms; stable and carriage house	$20,000
3829 Washington Boulevard. Lot 55x150; 13 rooms	$20,000
3818 West Pine Boulevard. Lot 76x213; 11 rooms	$20,000
3756 West Pine Boulevard. Lot 61x213; 12 rooms; stable and carriage house	$18,000
5898 Cabanne Place. Lot 55x205; 13 rooms	$18,000
3815 West Pine Boulevard. Lot 45x213; 12 rooms; stable and carriage house	$18,000
3823 Washington Boulevard. Lot 50x155; 11 rooms; stable and carriage house	$17,000
3726 Washington Boulevard. Lot 60x264; 14 rooms; stable and carriage house	$17,000
5909 West Cabanne Place. (Corner.) Lot 101x200; 12 rooms	$17,000
5240 Washington Boulevard. Lot 60x155; 12 rooms; stable and carriage house	$16,500
3501 Morgan Street (Corner). Lot 62x134; 14 rooms; stable and carriage house	$16,000
4946 Berlin Avenue. Lot 50x213; 11 rooms	$15,000
5545 Clemens Avenue. Lot 60x155; 12 rooms	$14,000
5617 Von Versen Avenue. Lot 60x185; 11 rooms	$13,000
4388 West Pine Boulevard. Lot 40x213; 12 rooms	$12,500
4205 Washington Boulevard. Lot 35x150; 11 rooms	$12,000
5738 Clemens Avenue. Lot 60x175; 12 rooms	$12,000
4020 Westminster Place. Lot 53x142; 11 rooms	$12,000
4629 Maryland Avenue. Lot 50x213; 11 rooms	$10,500
4011 West Pine Boulevard. Lot 33x213; 11 rooms	$10,000
3009 Geyer Avenue. Lot 50x150; 9 rooms; house filled with jeweled windows and stained glass	$10,000
5620 Cates Avenue. Lot 60x185; 13 rooms; stable and carriage house	$10,000
5957 Cates Avenue. Lot 50x157; 10 rooms	$9,500
3743 West Pine Boulevard. Lot 45x213; 11 rooms; stable and carriage house	$9,500
4219 Washington Boulevard. Lot 21x150; 11 rooms	$9,000

FISHER & CO., 714 CHESTNUT

NOVEMBER SALES LIST
REAL ESTATE DEPARTMENT
MERCANTILE TRUST COMPANY,
Eighth and Locust Streets.

COMPTON HEIGHTS HOME.
SOUTHWEST CORNER RUSSELL AND COMPTON AVS.
ELEGANT 12-ROOM RESIDENCE, WITH ALL MODERN CONVENIENCES; LARGE GROUNDS. LOT 301x384. PRICE $40,000. ADMISSION WITH CARD ONLY.

4388 WESTMINSTER PLACE.
ELEGANT 12-ROOM RESIDENCE; HOT-WATER HEATING SYSTEM; 2 BATHROOMS AND EVERY KNOWN MODERN CONVENIENCE. LOT 60x150.
PRICE $30,000. ADMISSION ONLY WITH CARD FROM OUR OFFICE.

CABANNE AND HAMILTON.
SOUTHEAST CORNER.
ELEGANT COLONIAL RESIDENCE OF 10 ROOMS AND 2 LARGE HALLS. LARGE FRONT AND SIDE RECEPTION HALLS. FINE LIBRARY, OVAL DINING ROOM, FINISHED IN SOLID OAK, WITH SOLID OAK FLOORS. PARLOR GLOSS WHITE WITH SOLID CHERRY MANTEL. BED CHAMBERS FINISHED IN SOLID CHERRY AND BIRD'S-EYE MAPLE.
THE INTERIOR OF THIS HOUSE IS FINISHED AS FINE AS ANY HOUSE IN ST. LOUIS. HOUSE HAS FINE CELLAR, LAUNDRY, WINEROOM, FURNACE, ELECTRIC LIGHT AND GAS FIXTURES. LOT 55x205.
THIS HOUSE WAS BUILT BY PRESENT OWNER FOR A PERMANENT HOME. OWNER IS GOING TO EUROPE AND WILL SELL FURNISHED IF DESIRED.
HOUSE AND LOT COST $26,000. NO REASONABLE OFFER REFUSED.

5431 BARTMER AV.
ELEGANT 13-ROOM RESIDENCE, STONE ALL AROUND, CHOICE HARDWOOD FINISH, HOT-WATER HEATING SYSTEM, 2 ELEGANT BATHROOMS, FILTER FOR ENTIRE HOUSE. THIS HOUSE HAS EVERY KNOWN MODERN CONVENIENCE AND MUST BE SEEN TO BE APPRECIATED. LOT 65x243.
BUILT FOR OWNER FOR A HOME. FAMILY NOW TOO SMALL FOR A LARGE HOUSE. COST $26,000. IF SOLD THIS WEEK WILL ACCEPT ANY REASONABLE OFFER.

A NORTH END INVESTMENT.
SOUTHEAST CORNER EAST GRAND AV. AND 20th ST. FOUR 3-STORY BUILDINGS, MOSTLY UNDER LEASE TO RESPONSIBLE TENANTS; STORES ON FIRST FLOOR AND 4-ROOM FLATS ABOVE. RENT PER ANNUM, $2760. PRICE $26,000. OWNER MIGHT CONSIDER OFFER.

1219 to 1233 DeHODIAMONT AV.
6 DETACHED SINGLE FLATS, 2 FAMILIES EACH FLAT; 4 ROOMS AND BATH DOWN AND 4 ROOMS AND BATH UP; CLOSETS IN EACH FLAT. LOT 168x170.
RENT PER ANNUM, $2160. PRICE $21,000. ONLY $7000 CASH REQUIRED TO BUY THIS CHOICE INVESTMENT.

5025 McPHERSON AV.
11-ROOM RED-BRICK RESIDENCE; CUT-STONE TRIMMINGS, HOT-WATER HEATING SYSTEM, HARDWOOD FINISH, 13-IN. FURRED WALLS, ELEGANT MARBLE AND TILE BATHROOMS, TILE FLOOR IN KITCHEN, PLENTY OF CLOSETS, ALL MODERN AND UP-TO-DATE CONVENIENCES. AN EXCEPTIONALLY WELL-BUILT HOUSE.
LOT 50x185. PRICE $20,000.

4245 LINDELL BOULEVARD.
10-ROOM BRICK RESIDENCE, ALL CONVENIENCES; BUILT FOR A HOME AND NOW OCCUPIED BY OWNER. LOT 50x180. PRICE $20,000. ADMISSION ONLY WITH CARD FROM OUR OFFICE.

5291 WESTMINSTER PLACE.
A STRICTLY MODERN 3-STORY BRICK RESIDENCE OF 11 ROOMS; HOT-WATER SYSTEM OF HEATING, AND EVERY KNOWN MODERN CONVENIENCE. LOT 50x155. PRICE $18,000. THIS HOUSE IS ON THE NORTH SIDE OF STREET, SECOND HOUSE EAST OF UNION AV.

5467 MAPLE AV.
12-ROOM BRICK RESIDENCE AND RECEPTION HALL, STONE TRIMMED, 2 BATHS, 2 CLOSETS, HOT-WATER SYSTEM OF HEATING, THE BEST MAKE, CEMENTED BASEMENT AND LAUNDRY, ALL MODERN PLUMBING. A COMPLETE AND BEAUTIFUL HOUSE. LOT 50x150.
PRICE $15,000.

KOSSUTH AV.
N. E. COR. WARNE AV.
3-STORY BUSINESS BUILDINGS, 3 STORES AND 3 3-ROOM FLATS ON SECOND FLOOR; LARGE HALL ON THIRD FLOOR. LOT 53.6x120. PRICE $12,500.
THIS PROPERTY HAS JUST BEEN REDUCED IN PRICE. IT IS OPPOSITE THE NORTH GATE OF FAIR GROUNDS, AND IN THE HANDS OF A YOUNG MAN WOULD PROVE A MONEY-MAKER.

4804 WASHINGTON AV.
MODERN 2-STORY BRICK RESIDENCE, 12 ROOMS AND RECEPTION HALL; ALL MODERN CONVENIENCES AND STRICTLY UP-TO-DATE. LOT 35x150. PRICE $10,500.
THIS IS ONE OF THE BEST AND MOST CONVENIENT HOUSES WE HAVE ON OUR LIST.

5119 MORGAN STREET.
A BEAUTIFUL 3-STORY STONE RESIDENCE OF 9 ROOMS AND RECEPTION HALL; ALL MODERN CONVENIENCES. LOT 33x175. PRICE ONLY $9500.

4404 WASHINGTON AV.
A VERY PRETTY 2-STORY 9-ROOM BRICK RESIDENCE; BATH, HOT-WATER HEATING SYSTEM; ALL CONVENIENCES; ALL IMPROVEMENTS MADE. LOT 30x127. PRICE $9500.

5658 VON VERSEN AV.
MODERN 2½-STORY MILWAUKEE BRICK RESIDENCE OF 11 ROOMS AND BATH, HOT WATER HEATING SYSTEM AND ALL MODERN CONVENIENCES. LOT 60x185. PRICE $9000.
A BEAUTIFUL HOUSE IN A GOOD NEIGHBORHOOD.

3822 DELMAR AV.
A VERY HANDSOME 3-STORY BRICK RESIDENCE, WITH STONE PORCH ABOUT, 14 ROOMS AND 2 BATHROOMS, FURNACE AND ALL CONVENIENCES. LOT 29x132. PRICE $8500.
LOOK AT THIS HOUSE AND NAME YOUR PRICE.

2007 and 2009 VIRGINIA AV.
ELEGANT 2-STORY BRICK BUILDING, ARRANGED AS 2 FLATS, 5 ROOMS DOWN AND 7 ROOMS UP; ALL MODERN CONVENIENCES. LOT 40x125. RENT PER ANNUM, $780. PRICE ONLY $7500.
NOTHING NICER IN COMPTON HEIGHTS DISTRICT. LOOK AT THEM.

Pretty South-Side Residence.
2606 VIRGINIA AV., NEW 2½-STORY PRESSED BRICK RESIDENCE OF 9 ROOMS, 6 LARGE CLOSETS, HARDWOOD FINISH; FURNACE, BATH, NICKEL PLUMBING, STREET AND ALLEY MADE; MODERN IN EVERY DETAIL. LOT 30x127.6. PRICE $6350.
THIS IS A VERY PRETTY HOME.

4935 PAGE AV.
A MODERN 2-STORY 9-ROOM BRICK RESIDENCE IN THE BEST OF CONDITION. LOT 31x150. PRICE REDUCED TO $5250. THIS HOUSE IS ON THE CORNER OF AUBERT AV.; ONLY $1250 REQUIRED TO BUY THIS HOUSE; BALANCE DEED OF TRUST.

5148 WEST MORGAN.
A LARGE 8-ROOM BRICK RESIDENCE, WITH RECEPTION HALL, FURNACE, BATH, GAS AND ALL CONVENIENCES. LOT 30x170.
PRICE HAS ALWAYS BEEN $5500. IF SOLD THIS WEEK WILL TAKE $4700.

2224 DICKSON STREET.
2-STORY BRICK TENEMENT PROPERTY; LARGE LOT, 40x151. RENT PER ANNUM, $672. A BARGAIN AT $4500.

1416 STEWART PLACE.
A 9-ROOM BRICK HOUSE, ARRANGED AS FLATS; 4 ROOMS DOWN AND 5 ROOMS UP; BATH, CLOSETS, FURNACE, SCREENS, GAS FIXTURES, AWNINGS, CEMENTED CELLAR AND FINISHED LAUNDRY.
LOT 25x125. A GENUINE BARGAIN AT $4300.

1363 BLACKSTONE AV.
A VERY NICE BUFF-BRICK RESIDENCE OF 8 ROOMS AND RECEPTION HALL; FURNACE, BATH, GAS, ETC. LOT 32x145.
THIS PROPERTY IS WORTH $4250, BUT MUST BE SOLD THIS WEEK. GO LOOK AT IT AND MAKE US AN OFFER.

SOUTH-SIDE INVESTMENT.
2015-2017 GRAVOIS AV.
2-STORY AND MANSARD DOUBLE BRICK HOUSE, STORE AND 8 ROOMS; ALSO STABLE; STREET, SEWER AND 20-FT ALLEY. LOT 30x125. PRICE $4100.

1616 SOUTH COMPTON AV.
10-ROOM BRICK RESIDENCE; BATH, HOT AND COLD WATER; WROUGHT-IRON MAKE OF FURNACE; STREETS, SEWERS AND ALL IMPROVEMENTS MADE. LOT 30x125.
COST OWNER $6500. AS HE INTENDS TO LEAVE THE CITY, WILL SELL FOR $4000. THIS HOUSE IS IN A VERY PRETTY NEIGHBORHOOD.

4979 ODELL AV.
JUST WEST OF KING'S HIGHWAY.
2-STORY, 9-ROOM BRICK RESIDENCE; FURNACE, CEMENTED CELLAR AND ALL MODERN IMPROVEMENTS. LOT 38x180. PRICE $3900.

1418 STEWART PLACE.
A 9-ROOM BRICK HOUSE, ARRANGED AS 2 FLATS; 5 ROOMS; BATH, CLOSET, HOT AND COLD WATER UP. 4 ROOMS, BATH AND CLOSET DOWN; GAS FIXTURES, SCREENS, LARGE PORCH, GRANITOID WALKS, FINISHED LAUNDRY; ALL IN EXCELLENT CONDITION, AND A GENUINE BARGAIN FOR SOMEONE IF BOUGHT THIS WEEK. LOT 25x125. RENT $480 PER YEAR. PRICE $3850.

5618 PAGE AV.
ELEGANT 9-ROOM MODERN BRICK RESIDENCE, WITH ALL CONVENIENCES; FURNACE, ETC. LOT 42x105. HOUSE WORTH $4250. WILL SELL FOR $3500.

If you do not find just what you want, call at office, we have hundreds of choice properties for sale; many of them can be bought on easy terms.

MERCANTILE TRUST CO.

IMPROVED PROPERTY FOR SALE.
14 Words or Less, 20 Cents.

CORNET & ZEIBIG
General Real Estate Agents,
117 N. SEVENTH STREET.
GOOD VALUE FOR YOUR MONEY.

TWELFTH ST. BET. MARKET AND WASHINGTON AV.
In this location several pieces of property that belong to the original owners that we can sell at the old prices.

WEST BELLE, SOUTHWEST CORNER SARAH.
We have a block of 4 houses that can be had at a bargain. Lot 95x90. Rent $1820 per year. Price, $17,500.

ELEGANT FLATS.
5088 PAGE AV.
Flats of 5 and 6 rooms, modern construction; gas and electric light, gas range, furnace, screens; well rented; price, $6250.

5% NET INVESTMENT
ON OLIVE, NEAR FOURTEENTH.
We have been instructed to sell at once; well-built property; under lease.

INVESTMENT FLATS.
4528-34-38 M'MILLAN AV.
Six modern flats of 5 and 6 rooms; gas, electric light, range, furnace, screened; all rented to good tenants. Price, $22,500.

INVESTMENT FLATS.
2618-22 GLASGOW AV.
Double brick, arranged into four flats and one small house; lot 50x150. It pays 12 per cent. Price $5000. It is a good thing.

UNION, N. E. COR. RIDGE AV.
DWELLING.
Eight rooms, with furnace; lot 60x165. This is a high, nice point. Price $6500.

4520 McMILLAN AV.
NEAT DWELLING.
Neat, well-built 8-room house. It is a gem of a house; $6000.

ROW OF HOUSES.
INVESTMENT.
1346-60 Glasgow av.—Six houses; rent $1200 per year. Were taken in by owner under deed of trust; cost $10,000; will sell at cost.

2727 LUCAS AV.
DWELLING.
Ten-room house; 25x135. Can be had cheap.

ELEGANT FLAT INVESTMENT.
N.W. COR. KING'S HIGHWAY AND VERNON AV.
New property; 5 and 6 room flats; gas and electric light, gas range, furnace to each; screened; all well rented; lot 53x137. Pays well on price of $15,000.

4129 MORGAN ST.
WELL-BUILT DWELLING.
Two-story and attic 12-room house; all conveniences for comfort; nicely decorated; Admission by card. Price, $12,000.

NICE HOME.
4563 CADET AV.
Neat home of 6 rooms; lot 33x160; one block from Forest Park; easy terms. If you want an attractive home, look at this. Price, $3400.

Down-Town Business Property WITH A FUTURE.
110 to 118 S. Fourteenth st., near Market, through to Center st.; 108x140 feet; year rent $2880. Don't overlook this. It can be had, if taken at once, for $22,500.

WEST END HOME.
5324 Bartmer av.; taken for debt. It has 10 rooms, with all conveniences; lot 58x183. It is a nice home for $7500.

FLATS, ARCO AV., NEAR FOREST PARK.
4521 Arco av., 4 and 5 room flats; nice location to live and rent; rent monthly $68. Price, $5000.

5941-5943 HORTON PLACE,
SMALL INVESTMENT
Two 7-room houses; well built; rent $600 per year; can be had for $6000; part payment.

NICELY LOCATED HOME.
4136 MORGAN ST.
Two-story buff brick, 9-room detached; fine condition; rent $600 per year. Price, $6000.

HANDSOME RESIDENCE CHEAP
5666 CLEMENS AV.
Double brick residence, 12 large rooms, spacious hall, beautiful bath, antique oak finish, furnace; large lot; $9250.

ELEGANT NEW HOUSES.
25-27 NORTH NEWSTEAD AV. NICE LOCATION.
New two-story modern Carthage stone front dwellings; 8 rooms each; bath, with laundry, gas and electric light, furnace, etc.; 30 feet. Price, $6500 each.

GRAND AV. N. E. COR. CASS.
16 FLATS, PRICE $22,500.
3525-3555 Cass av., flats of 3 rooms each; all in good repair and well rented; lot 120x65.

NEAT HOMES.
5027-5029-5033 & 5035 VERMONT.
Two-story 8-room detached houses, finished in oak; reception hall, closets, toilet, bath, laundry, gas, electric light, furnace, etc.; lots 30x137 feet; $5800 each; owners want to sell to close out interest; look at them; a bargain can be had.

KING'S HIGHWAY HOME,
NEAR PAGE AVENUE.
1246 N. King's highway, 2-story detached 8-room modern brick dwelling; finished in hardwood, with all improvements; 25x140 feet; price, $5500; easy terms.

INVESTMENT.
KENSINGTON AV. FLATS.
5214 and 5216 Kensington av., double house of 4 flats; 4 and 5 rooms each; all conveniences; rent $960 per year; lot 50x170 feet; price, $9500.

Would like to have you call in and look over our list of choice properties for sale. Don't forget that we buy, sell and trade real estate, collect rents and loan money at the lowest rates.

IMPROVED PROPERTY FOR SALE.
14 Words or Less, 20 Cents.

Easier Than Paying Rent.
Following Attractive Residences, only 10 per cent Cash; Balance Monthly, Quarterly or Semi-Annually.

3842 FLAD AVENUE.
An 8-room Queen Anne dwelling; every modern convenience; lot 50x123, with stable in rear; price, $6500.

1814 Nebraska Ave.
Nine rooms, reception hall, furnace, bath, granitoid cellar; hardwood mantels; lot 30x125; price, $6000.

3207 Eads Ave.
Modern Queen Anne dwelling; every convenience; porch, reception hall and furnace; lot 25x132; $4750.

2847 St. Vincent Ave.
Two-story brick; porch, reception hall and all conveniences; lot 23x123; $4250.

4278A North Market St.
One-story four-room brick dwelling; lot 25x130; $1500.

Jos. P. Whyte Real Estate Co.
809 Chestnut Street

BUSINESS PROPERTY. RENT, $2,700. PRICE, $25,000; LEASED TO VERY RESPONSIBLE PARTY FOR 5 YEARS. GERMANIA TRUST CO., 4TH AND OLIVE STS.

3800 OLIVE ST.
9-room house, with reception hall, furnace heat and all modern improvements. Ad. F 152, P.-D.

FLATS—For sale, 1375 and 1377 Arlington av., new, modern 5 and 6-room flats; well rented, payments made to purchaser. For particulars see W. C. Hay, 1121 Etzel terrace.

COTTAGE—Cheap, small frame cottage; newly painted; suitable for small family. 3958 Cook.

HOUSE—For sale, 4-room house and stable at a bargain. Ad. N 60, Post-Dispatch.

PROPERTY OUT OF CITY—For Sale.
14 Words or less, 20c

FREE!
A BUILDING LOT.
We will give absolutely free every other lot, 25x140 feet, in our NEW TOWN SITE below, in order to advertise it. Make your selection from this plat, send full name and address and secure a home absolutely free. Should the lots you select be taken we will give you one as near it as possible on this plat. "First come, first served."
Expense for making out warranty deed, copy of abstract, plat of property and notary's fees, $5.

HENRY BRADFORD REALTY CO.
Missouri Trust Bldg., St. Louis, Mo.

CALIFORNIA HOMES—Land free for your labor—in the Whitaker & Ray colony, Sacramento County, Cal., 19 miles from capital of state; 7000 acres fine orange, lemon, table and wine grape land, in tracts to suit; positively the best grape land in California; no rocks, no brush; ready to plow; you plant and properly care for three years, then receive deed to one-half. Ad. Whitaker & Ray, Galt, Cal.

TIMBER—For sale, hardwood timber in tracts from 5000 to 100,000 acres, Arkansas, Mississippi, Alabama, North Carolina and Georgia; fine timber propositions in Old Mexico. John E. Willey, Houston, Tex.

LAND—For sale, 10,000,000 acres good land on 6 to 40 years' time; North and South; send for catalogue. B. C. Welch Land and Investment Agency, Elsberry, Mo.

TEXAS lands bought, sold and recovered for rightful heirs of early Texas settlers. N. M. Norfleet, Houston, Tex.

FOR SALE—240 feet river front, facing Frisco Railroad, in center of Memphis, between Huling and Trezavant sts.; $45 per foot, cash; unlimited bargain. Ad. C. N. Wisner, Memphis.

GOAT RANCH—1300 acres all under fence; Ozark country; will sell, lease, exchange or join syndicate to stock. Ad. L 124, Post-Dis.

PROPERTY—St. Louis County, from 1 to 200 acres. B. C. Stevens, Clayton, Mo.

FOR LEASE.

406 N. BROADWAY
Five-story building for lease; heart of shopping district; steam heat; electric elevator, etc.
JOHN S. BLAKE & BRO., 17 N. Seventh st.

FOR RENT.
Space on the roof of the Missouri Trust Building. This can be made an elegant cafe or photograph gallery. Highest observatory in the city. Will improve for good tenant.
McNAIR, HARRIS & JONES REALTY CO., S. E. Cor. Eighth and Locust sts.

AGENTS' RENT LISTS.

JOHN S. BLAKE & BRO.
17 NORTH SEVENTH ST. BOTH PHONES.

DWELLINGS.
3892 Delmar, 10 rooms; modern $60 00
5923 Horton place, 9 rooms; new modern.. 50 00
1837 Kennett place, 12 rooms, furnace.... 50 00
4200 Morgan, 8 rooms; modern; corner 42 50
5929 Horton place, 8 rooms; modern..... 37 50
926 Maryville, 11 rooms, furnace, stable.. 37 50
6656 Old Manchester, 7 rooms, furnace.... 20 00
5967 Kennerly, 6 rooms; modern; new..... 22 50

FLATS.
3818 Cook, 4 rooms, bath, fixtures........ 20 00
3973 Finney, 4 rooms, 2d floor 14 00

STORES.
404-406 N. Broadway, 5-story building with basement; steam heat, electric elevators, etc.; lease for term of years .....
1305 S. Broadway, nice store 20 00
2611 N. Broadway, 3 rooms, in rear...... 20 00

DWELLING FOR RENT.
14 Words or Less, 20 Cents.

GREER AVENUE HOUSE.
No. 4830, 6 rooms, finished basement; bath, closet, streets and sidewalks made; large porch, stable, yard, trees; close to three electric car lines, schools, churches, groceries and meat shops; rent low to a good tenant.
Apply to GREER-ANDERSON REALTY CO., 719 Chestnut st.

MODERN HOME.
No. 3936 Maffitt av., 8 rooms, reception hall, bath, furnace; streets made; near three electric car lines; rent only $30 per month.
Apply to GREER-ANDERSON REALTY CO., 719 Chestnut st.

CHEAP HOUSES.
Nos. 926-934 Hodiamont av., 4 rooms each, with bath; rent $15 per month.
Apply to GREER-ANDERSON REALTY CO., 719 Chestnut st.

WASHINGTON BOULEVARD.
No. 4029, 8 rooms, reception hall, bath, gas, furnace, stable; recently painted and decorated; rent cheap to a good tenant.
Apply to GREER-ANDERSON REALTY CO., 719 Chestnut st.

FOR RENT.
Lotus av., 4974—9-room house and large stable; all modern conveniences. For further particulars apply to JOS. A. DUFFY & CO., Tel. Main 2679A, B 1416. 806 Chestnut st.

3892 DELMAR BL.—$60.
Modern 10-room dwelling; all conveniences; rent, $60. JOHN S. BLAKE & BRO., 17 N. 7th st.

FLATS FOR RENT.
14 Words or Less, 20 Cents.

Alcazar Apartment.
4343 Lindell Boulevard.
Elegant in all their appointments; 7 and 8 rooms; steam heat, hot and filtered water, telephones, janitor service, bell boy; only one first, one second floor left. Come quick. Decorated to suit; $75 and $85.

J. M. LEVI,
814 Chestnut St.

Kenilworth Apartments
FOR RENT.
TWO RENTED—FOUR LEFT—JUST COMPLETED.
4137 Lindell av., just completed; elegant apartments, 7 and 8 rooms each; finished in Italian marble and oak; reception hall, parlor, music room or library, large dining room with Flemish oak, beamed ceiling and wainscot, buffet, etc.; china closets, butler's pantry, latest modern nickel sanitary plumbing, tiled bath room, gas ranges in kitchen, hardwood floors, console in parlor, hall trees and dresser; large, commodious closets, finished laundry in basement, steam heat, filtered hot water furnished entire year; janitor service, telephone boy, Kinloch and house telephone; open for inspection; rent, $70 to $85 per apartment.
JAMES E. FOGG, 905 Chestnut st.

Elegant Apartment.
331 Boyle av., 100 feet of Lindell bld., eight rooms upper apartment, including heat, hot water, filtered water, janitor service; $65.
H. A. VROOMAN,
822 Chestnut St.

STRICTLY MODERN FLAT.
4253 West Belle pl., 2d floor; 7 rooms; hot water, furnace, gas grate, fixtures and screens; newly decorated and finished throughout; rent $37.50. Apply to JOS. A. DUFFY & CO., Tel. Main 2679A, B 1416. 806 Chestnut st.

Rent Flat—Westminster, Near Taylor.
4624 Westminster pl., elegant 2d flat; steam plant, combination fixtures, range, janitor service; $40.
3218 Cabanne; 7-room detached 2d-floor flat; every convenience; hot water from furnace to bath; janitor service; $40.
GRACE & SONS, 100 N. Eighth st.

NEW FLATS.
Nos. 2021 and 2023 Forest av., two blocks north of Suburban cars (Benton division), upper and lower flats, each having 4 rooms, bath, w. c., etc., separate cellars and sheds, nice yards, large porches, rent $13. Open for inspection.
WOOLLEY & FISH, 715 Chestnut st.

For Rent—New Steam Heated Flats
Of 5 rooms, hot water and janitor service; average $37.50. No. 5219 Fairmount av.
D. B. BRENNAN R. E. CO., Phone B 1418. 816 Chestnut st.

NEW FLATS.
No. 5815-15A Cote Brilliante av., 4 and 5 rooms; gas, water; just finished; rent $15 and $16.
Apply to GREER-ANDERSON REALTY CO., 719 Chestnut st.

WEST END FLAT FOR RENT
6 rooms, bath room, furnace, hot and cold water, cemented laundry and cellar; all conveniences; first floor.
CHAS. F. VOGEL, 624 Chestnut st.

ELEGANT FLAT
3904 Russell av., 4 rooms, bath room, cemented laundry and cellar; first floor; $20.
CHAS. F. VOGEL, 624 Chestnut st.

TO LET FOR BUSINESS PURPOSES.
14 Words or Less, 20 Cents.

FOR RENT
STORES Corner Webster and Thomas. 210 N. Thirteenth st.
1701 Olive st.
2331 Chouteau av., 6 rooms.
Wm. Baggot,
1004 Chestnut st.

FOR RENT.
No. 2019 Franklin av., store; choice store; choice location. Is 20x50 feet; plate glass front; good repair; cellar and yard; will lease. Apply to HENRY E. BARTLING, Phone Main 4343. 1011 Chestnut st.

CHEAP LAUNDRY STORE.
No. 2320 Chouteau av., store and room in rear; near two lines of cars; good stand; cheap rent to a good tenant.
Apply to GREER-ANDERSON REALTY CO., 719 Chestnut st.

623 N. MAIN STREET—$40.
Southwest corner of Lucas av.; 3 floors and cellar; clean and in good condition.
JOHN GRETHER & CO., 1015 Chestnut st.

FOR LEASE.
14 Words or Less, 20 Cents.

WEST END RESIDENCE FOR LEASE.
4349 Forest Park Boulevard
A thoroughly modern 10-room brick residence. Large reception hall, bath, etc. Entire house beautifully finished and in splendid condition. 113 feet of ground.
Rent just reduced from $1,000.00 to $900.00 a year.
Commonwealth Trust Co.,
312 North Broadway.

AGENTS' RENT LISTS.

Mercantile Trust Co.,
EIGHTH AND LOCUST.
RENT LIST.

RESIDENCES.
4245 Lindell av., 10 rooms $130 00
N. e. cor. Ewing and Pine st., 15 rooms and hall; old Y. M. C. A.......... 125 00
929 La Beaume, 10 rooms and stable..... 85 00
3942 Washington bl., 11 rooms, bath; open 83 33
4069 Westminster pl., 10 rooms, modern, first-class order; poss. at once....... 83 33
5163 Morgan st., modern 9-room house and reception hall; hot water heat, fixtures, etc. 75 00
5580 Cabanne, 10 rooms; all conveniences; bath, furnace; strictly mod.; furnished 75 00
5711 Chamberlain av., 8 rooms; all conv.. 50 00
3951 Delmar bl., 8 rooms and bath and furnace; furnished 65 00
4861 Fountain, 9 rooms, reception hall ... 50 00
952 Catalpa st., 9 rooms, bath and furnace 45 00
14[illegible] Chouteau, 10 rms., bath and furnace. 40 00
4103 Maryland av., 9 rooms; bath, furnace and fixtures 40 00
1214 N. Sarah st., 8 rooms, bath and furn. .....
6574 Odell st., 6 rooms; lot 60x160; possession at once.................. 20 00
3024 Vinegrove, 6 rooms and attic........ 15 00
920 St. Louis av., 6-room house........ 12 00

FLATS AND ROOMS.
4265 Delmar av., 8 rooms, bath, furnace, 2d floor 50 00
4267 Delmar, 8 rooms, bath, furnace, 2d floor 50 00
5252A Delmar, 7 rooms, 2d floor, bath, furnace, janitor service............ 38 50
3845 Windsor, 1st floor, 5 rooms and bath 27 50
5250 Delmar bl., 6 rooms, bath, furnace; janitor service; 1st floor 33 00
2732 Madison, 5 rooms, 1st floor; keys at 2730 .... 14 00
2730½ Madison, 4 rooms, 2d floor......... 14 00
1713 Franklin, 3 rooms, 2d floor......... 8 00
3506A Cass av., 3 rooms, 2d floor; key next door 7 50
919 Brooklyn, 3 rooms, 2d floor.......... 7 00
418 Sidney st., 3 rooms, 1st floor....... 7 00
416 Sidney, 3 rooms, 2d floor........... 6 00
420 Sidney, 3 rooms, 2d floor........... 6 00
307 N. Twelfth st., 1 room, 2d floor.... 5 00
1316 Monroe, 1 room, rear, 1st floor.... 5 00
3315 Franklin av. (rear), suites of 2 rooms each 4 00
2214 S. Seventh st., 2 rooms, 1st fl., rear. 4 00
2218 S. Seventh st., 3 rooms, 2d floor.... 3 50

BUILDINGS AND STORES.
N. w. cor. Tenth and Olive sts.; 50x109, 6 stories ....
616-618 Washington av., 6 stories; 50x150; Nugent building ....
1101-15 Washington, 5 stories; 65x139.. ....
412-414 N. Fourth st., store; 1st floor, 50x150; Kennard building ....
510-512 Franklin av., 3 stories; 35x70; elevator ....
S. w. cor. Broadway and Franklin, 5 stories and basement; 100x90........ ....
2719-25 Franklin, suitable for saloon and billiard hall, or any other business ... .
513 Olive st., Post-Dispatch building, 25x114, and taxes...............[illegible]
419 N. Sixth, 25x125; 4 stories.......... [illegible]
S. e. cor. Eleventh and Carr; 5 stories; 60x132.6.................... [illegible]
907-9 N. Broadway, 5 stories and basement, 40x110; possession Jan. 1, 1903 [illegible]
914-16-18 N. Broadway, 5 floors; 48x115 [illegible]
1222 Olive, new building, 5 stories and basement.................... [illegible]
715 Washington av., 21x90; 18-ft. high.. [illegible]
219-21 Chestnut, 5-story building; 48x90 .... [illegible]
515-517 Market st., 50 ft.; 99-year lease [illegible]
519 St. Charles, 4 floors; 45x75 ...... [illegible]
815 N. 17th st., 5 stories; 45x85...... [illegible]
2212-2218 Washington av., factory; 73x135 .... [illegible]
514 Washington av., 2d floor; open.... [illegible]
618 Morgan st., 3-story building; open.. [illegible]
517 Locust st., 2d and 3d floors; 3200 square feet; 2-year lease........... 100 00
202 S. Seventeenth st., 3-story bldg.; 40x100 .... [illegible]
510 Washington, 6th and 7th floors; 44x150; each .... [illegible]
616 Locust, 2d floor; elevator; 26x80 [illegible]
804 S. Fourth st., 3 upper floors; keys [illegible]
304 S. Fourth st., 25x55................ [illegible]
112 Pine st., 1st floor and basement, modern improvements .... [illegible]
4969 Suburban road, cor. store; no saloon .... [illegible]
1107 Clark av. store, 25x100............ [illegible]
1500 N. Broadway, store and 4 rooms.... [illegible]
4300 Cook av., store; reduced to.......... [illegible]
2009-11 Morgan, 2d floor, 40x150.......... [illegible]
411 N. Twelfth st., store .... [illegible]
403 N. 12th st., store .... [illegible]
2701 Dayton st., store, cellar and stable for two horses, including fixtures.. [illegible]
1014 Garrison av., elegant store ...... [illegible]
1001 High st., corner, saloon.............. [illegible]
1131 N. Vandeventer, large store........ [illegible]
1133 N. Vandeventer .... [illegible]
4211 Finney, store .... [illegible]
2956 Easton av., store; 17x25............ [illegible]
1404 Pine st., cheap..................... [illegible]
105 N. 14th, store and room .... [illegible]
3315¼ Franklin av......................... [illegible]
411 Spruce st., shop .... [illegible]
215 N. 23d st., store; cheap rent......... [illegible]
4217A North Market, store .... [illegible]

OFFICES.
Rialto building, Fourth and Olive sts ....
Emilie building, Ninth and Olive sts.. ....
Allen building, Broadway and Market .. ..

STABLES.
407 Spruce st.. .... 30 00

RUTLEDGE & KILPATRICK REALTY CO.,
717 CHESTNUT ST.
FOR RENT.

DWELLINGS.
2025 Hebert st., 12 rooms and stable....$80 00
2846 Lafayette av., 8 rooms 32 50
2831 Lawton av., 11 rooms and bath...... .....
3312 Lucas av., 7 rooms (vacant).......... 35 00
2834 Lafayette av., 8 rooms 30 00
5113 Vernon av., 9 rooms; lot 50 feet front; furnished or unfurnished ....
4105 Washington av., 8 rooms, with furnace; vacant about Nov. 10.............. .....
4417 Delmar av., furnished, 8 rooms, furnace 50 00
909 Tyler st., 6 rooms 14 00
2921 Locust st., 10 rooms, double house, with large stable; 100 feet of ground; fine house for club purposes ....
2429 Lemp av., 8 rooms and bath 25 00
1703 Marcus av., 6 rooms and bath......... 35 00
3810 Finney av., 9 rooms, bath and laundry furnace 50 00
3043 Morgan st., 8 rooms 35 00
4039 Juniata st., 6 rooms and bath 30 00

FLATS.
2123A Chestnut st., 2d floor, 5 rooms...... 25 00
Twenty-second and St. Charles sts., 4 rooms and bath; see janitor, 2d floor.. .....
2125A Chestnut st., 2d floor; 3 rooms...... 12 00
2623 Glasgow av., 3 rooms.................. 8 00
1122A S. 13th st., 3 rooms (key at 1108).. 10 50

STORES.
4426 Easton av., large store................ .....
1136-38 N. Third st .... [illegible]
1318 N. Broadway .... [illegible]
404 N. Second st. .... [illegible]
1105 Pine st., ... [illegible]
2827 Cass av., key on 2d floor .... [illegible]

BUILDINGS AND STORES.
1126-38 N. Third st., 2d, 3d and 4th floors.. .....
1122-24 N. Third st., 2d, 3d and 4th floors.. .....
200 S. Compton av., key at 3119 Clark.. 20 00
415 N. Broadway, 3d floor, with steam heat and elevator service ....
4911 Easton av., new building, just completed; room 20x55 .... [illegible]
4913-17 Easton av., new stores, 20x55...... [illegible]

John Maguire
REAL ESTATE CO.
107 N. EIGHTH STREET.
Does EXCLUSIVELY a Real Estate Business; Selling, Loaning and Collecting Rents. Personal and Entire Attention to Clients.
No Other Departments.
CONSERVATIVE MANAGEMENT.
REFERENCES: OUR PAST RECORD
Established 1855. Incorporated 1894

DWELLINGS.
2909 Washington av., double, 13 rooms....$100 00
2811 Russell av., 8 rooms; furnace.......... 40 00
2634½ Lafayette, 7 rooms, bath............ 22 50
2522 N. Eleventh st., 6 rooms............. 16 00
5125 Berthold av., 6 rooms................ 15 00
522 Plum st., 3 rooms..................... 8 00

FLATS.
None vacant.

ROOMS.
824 S. Fourteenth st., 2d floor, 3 rooms.. 10 00
618 Chouteau, 1st floor, 3 rooms.......... 9 25
1010 Mound st., 3 rooms, 2d floor 8 00
519 Poplar st., 3d floor, 3 rooms........ 8 00
1537 Gratiot st., 3 rooms (col.)........... 6 00
817 N. Ninth st., 2 rooms, 1st floor, rear.. 6 00
920 Gratiot st., 2 rooms; 2d floor......... 5 00
927 N. 14th st., 2 rooms, 2d floor 5 00
1327 Spruce st., basement, 2 rooms......... 4 00

FOR LEASE.
Locust st., n. e. cor. Seventh; new building (fireproof); six floors and basement; 5700 square feet each; rent separate; well lighted and ventilated.. .....
515 Olive st., new building, 4 upper floors, elevator and steam heat; each floor 2400 square feet; separate or together .....
Washington av. and 13th st., 25x152 to St. Charles st.; will build.............. .....
Clark av., cor Eleventh, 12,000 sq. feet.. .....
Clark av., near Twelfth st., 50 feet; will build to suit tenant or lease lot....... .....

FOR MANUFACTURERS.
510 S. Seventh st., 2d and 3d floors; alter to suit, would rent separate ....
107 N. Eighth st., 2d floor, 5 rooms.... 30 00

STORES.
615 Locust st., 1st floor 230 00
Locust st., n. e. cor. Seventh, 1st floor; central location ....
307½ S. Broadway, and rooms above....... 27 50
7 Market st., corner, 3 floors......... 25 00
3001 Clark av., 1st floor, corner 25 00
1000 Mississippi av., cor. Chouteau av.... 25 00
1706 Chouteau av., first floor, cellar........ 22 00
707 Chouteau av., 1st floor............... 16 00
411 S. Broadway, shop.................... 15 00
3730 Chouteau av., 1st floor, corner......... 15 00
324 S. Fourteenth st., 1st floor 15 00
1916 Park av., shop 10 00
601 Poplar st., small store 6 00
108 S. Eighth st., shop................... 6 00

OFFICES.
De Menil building, Seventh and Pine sts.; modern, fireproof; heat, light and janitor; all front rooms; none better ....
107 N. Eighth st., 2d floor, 1 or more.... .....

HALL.
1000 Mississippi av., hall 3d floor......... 12 00
Above houses in good order or will be made so for good tenants. Money loaned on real estate.

GREER-ANDERSON
REALTY CO.
719 CHESTNUT STREET.
Telephones: Main 2185 Bell, A 1442 Kinloch.

DWELLINGS.
4029 Washington, 9r., b., f... 55
926-34 Hodiamont, 4r b., each 15
918 N. Theresa, 6r, b., each 27.50
4260 Page, 6-r., b., f. $25

FLATS.
4622 Bell, 5r, 2d f. 25
4624 Bell, 4r, b.. 21.50
5815 Cote Brilliante, 4r., g.......... 15
5815A Cote Brilliante, 5r., g.......... 16
1019 S. 11th, 3r ... 6

STORES.
2320 Chouteau, store hall and room.. 15
4257 Fairfax 15
4151 Olive (basement shop) 4

STABLES.
4562 Swan, shed 6
5979 Delmar, brick .. 10

J. I. EPSTEIN,
610 CHESTNUT STREET.

DWELLINGS.
4232 Westminster pl., 11 rooms...........$100 00
5227 Delmar, 9 rooms .... [illegible]
1332 Goodfellow av., 9 rooms (new)......... [illegible]
3523 Bailey, 6 rooms .... [illegible]
4617 Westminster pl., 14 rooms, screens, gas fixtures and shades .... [illegible]
5905 Page, 8 rooms and stable............. 40 00

FLATS.
5375 Cabanne, 6 rooms .... [illegible]
5242A Delmar, 7 rooms .... [illegible]
5122A-24A Kensington, 6 rooms............. [illegible]
5047-49 Morgan, 5 and 6 rooms ....$35 and [illegible]
5053-55 Morgan, 5 and 6 rooms ....$35 and [illegible]
5377 Cabanne, 7 rooms; hot-water heat.... [illegible]
5896A North Market 5 rooms; bath; furnace [illegible]
5051 Delmar, 5 rooms .... [illegible]

STEAM HEATED APARTMENTS.
Stafford Apartments, 4155 Lindell—
8 rooms and reception hall, 2d floor.. [illegible]
8 rooms and reception hall, 1st floor.. [illegible]
8 rooms and reception hall, 3d floor.. [illegible]
Kenilworth Apartments, 4137 Lindell—
7 rooms, 1st floor .... [illegible]
7 rooms, 2d floor .... [illegible]
8 rooms, 3d floor .... [illegible]
Netherland Apartments—
4315 Lindell, 7 rooms, first floor.......... [illegible]
4317 Lindell, 7 rooms, first floor.......... [illegible]
4319 Lindell, 7 rooms, first floor.......... [illegible]
4319 Lindell, 8 rooms, second floor.......... [illegible]
331A N. Boyle, 8 rooms........................ [illegible]

STORES, ETC.
5241 Delmar bl. ....
611 Lucas av., rear building............... 5 00

FOR RENT.
FLATS.
4126 Nebraska av., 4 rooms and bath, 2d fl. $18 00
6010 Suburban av., 6 rooms, bath and furn., 2d floor .... [illegible]
1465 Stewart pl., 5 rooms, bath, furnished; 1st floor .... [illegible]
5043 Wells av., 5 rooms, bath and furn., 1st floor .... [illegible]
5045 Wells av., 5 r., bath and furn., 2d fl. [illegible]
4063 Shenandoah av., 6 rooms, bath and furnished, 2d floor..................... [illegible]
3965A Shenandoah av., 6 rooms, bath and furnished, 2d floor.................. 27 50
5104A Wells av., 10 rooms, bath and furnished, 2d floor .... [illegible]

HOUSES.
4575 North Market st., 4 rooms............ 11 00
3644 Page av., 6 rooms...................... [illegible]
5022 Cote Brilliante av., 7 rooms; all con.. [illegible]
5157 Page av., 8 rooms; all con........... [illegible]
5060 Morgan st., 8 rooms; all con.......... [illegible]
4218 Cook av., 10 rooms; all con .... [illegible]
5046 Cabanne av., 11 rooms; all con.......... [illegible]

STORES AND BUILDINGS.
4504 Easton av., store and flat............. [illegible]
4337 N. Broadway, store and 3 rooms....... [illegible]
1314 Franklin av., store; possess. Dec. 1... [illegible]
10 N. Main st., 4-story bldg............... [illegible]
107 N. Main st., 4-story bldg.............. [illegible]
1828 Locust st., 3d and 4th floor; elev. serv. [illegible]
804 N. Fourth st., 3 floors.................. [illegible]
806 N. Fourth st., 3 floors.................. [illegible]
LINCOLN TRUST CO., 7th and Chestnut.

HOWARD GAMBRILL & CO.,
917 CHESTNUT ST.

DWELLINGS.
2747 Olive, 15 rooms, bath.................$100 00
4259 Westminster place, modern 12-room house; painted and decorated throughout; fine stable .... [illegible]
5730 Vernon av., 10 rooms; modern...... [illegible]
5718 Vernon av., 10 rooms; poss. No. 10... [illegible]
3943 Cleveland, 9 rooms, bath, furnace... [illegible]
4257A St. Ferdinand av., 5 rooms, bath.. [illegible]
125 Elm st., 6 rooms .... [illegible]

FLATS.
4439 West Belle place, 5 rooms .... [illegible]
4255 Laclede, 3 rooms........................ [illegible]
125 Elm st., 2 rooms, 1st or 2d floor.... [illegible]

STORES AND WAREHOUSES.
Locust st., near Eleventh; will erect 6 to 10 story building to suit tenant........ .....
Olive st., n. e. cor. Twenty-eighth; fine 3-story building; rent for building...... 100 00
N. w. cor. Broadway and Biddle st., entire building, for factory or hall...... 70 00
1101 Morgan, large store 40 00

STORES AND BUILDINGS.
2 N. Main st., 1st floor and basement; everything new; good location for saloon. [illegible]
4 N. Main, 3-story building, remodeling completed; 8500 sq. feet .... [illegible]
S. w. corner 17th and Biddle; stable 50x150. [illegible]
504 N. Levee, 2-story building............ [illegible]
4437 Easton av., suitable for barber....... [illegible]
1218 Morgan, cor. High; good location for any retail business; rent reasonable.
ROBERT M. NOONAN, Agent, 704 Chestnut st.

1222A Euclid av., 2d floor, 6 rooms; bath, furnace, fixtures, screens, etc.; newly decorated; all convs.; open .... [illegible]
[illegible] Shenandoah, 2d floor, 5 rooms, bath, laundry, screens, furnace, etc.; open [illegible]
[illegible] Shenandoah, 1st floor, 4 rooms; bath, [illegible]

Pointed Paragraphs.

Most women-haters are floor-walkers in department stores.

There are few faces that can afford not to smile occasionally.

Equality is a pipe dream. Fig-leaf costumes have had their day.

It is astonishing how far a few feminine tears will go with a man.

Any young man who is in love likes to say good night the next morning.

A man may gush over a woman, or vice versa, but the gushing is seldom mutual.

Some men spend half their lives in making a reputation and the other half in trying to live it down.

It sometimes happens that a married man dislikes to visit people who try to make him feel at home.

If the average man could only sell the advice he gives away it would keep him looking after his income.

The tramp can't understand why the Sabbath is called a day of rest; he can't rest; he can't rest any more on Sunday than on weekdays.

MORGAN MAY GET 'FRISCO SYSTEM

YOAKUM AND CAMPBELL CONTROL STOCK OF ROAD.

J. P. M. IS TRUSTEE FOR THEM

'Tis Said Trust Magnate Wants Western and Southwestern Outlets for His Southern Railroads.

Special to the Post-Dispatch.

NEW YORK, Nov. 1.—President B. F. Yoakum of the St. Louis & San Francisco Railway, and James Campbell, the millionaire broker of St. Louis, who have purchased the San Francisco holdings of the Cheney estate of Boston, have thereby won the control of the system.

To insure retaining it they have joined with B. P. Cheney, a trustee, who retains his personal holdings of stock, and have selected J. Pierpont Morgan to represent them as trustee for their united holdings.

Since the San Francisco secured an entrance into Birmingham, Ala., it has been said that it was Mr. Morgan's intention to finally acquire it for an outlet to the West and Southwest whenever he desires to extend his system or southern railroads beyond the Mississippi river.

MISSOURI TIGERS SHUT OUT KANSAS

Washburn Was Clearly Outclassed and Played a Loose Open Game.

Special to the Post-Dispatch.

COLUMBIA, Mo., Nov. 1.—Missouri Tigers had an easy thing in the game with Washburn on the Columbian grounds this afternoon and shut the Kansas team out by a score of 28 to 0.

Washburn was clearly outclassed. Never at any time was the Missouri goal in danger, and rarely was the ball on Missouri territory.

The individual work of Missouri was noticeably good, the interference was excellent and the team showed a remarkable improvement in defense work. The Kansas team playing a loose open game, and the Tigers had little difficulty in playing through the line for large gains. Washburn held the ball for only a few downs during the entire game.

The game was called a few minutes after 2 o'clock with 25-minute halves. Clark, of the Washburns, kicked off and the ball was caught by Anamosa, who returned it 20 yards. Bierney made a 20-yard run and the ball was steadily advanced by line work to the goal, where Perry made a touchdown in the first eight minutes.

Before the second touchdown was made, Washburn got the ball on a fumble, but immediately lost it on downs. Ten minutes after the first touchdown was made Aringer made the second and kicked goal.

Neither side scored during the remaining seven minutes and when the first half ended, Washburn had the ball within two yards of their goal.

Hayes of the Tigers kicked off the 15-yard line, the Washburns held the ball and gained the center of the field, where they punted it to Birney, who carried it 30 yards with good interference. Birney then made a 20-yard dash and carried the ball to the 20-yard line, where Ardinger broke through the right side and scored another touchdown.

Ardinger kicked goal. Clark kicked off and Birney caught the ball, making a dash of 65 yards to the 20-yard line, where he was downed by Mehl, Ardinger carried the ball through to the goal, fumbled and went to Perry. No goal.

During the remaining five minutes of the half the Tigers scored another touchdown, the two Smiths, Ardinger and Wulff, doing good work.

The line-up is as follows:

Missouri.	Position.	Washburn.
Childers	Center	Kiene
Hayes	Righ guard	Haynes
Ellis	Right tackle	Cunningham
L. W. Smith	Right end	Anderson
Hoff	Left guard	Clark
Jesse	Left tackle	Gill
E. B. Smith	Left end	Stahl
Birney	Quarterback	Smith
Ardinger, Wulf	Right half back	Read
Perry	Left half back	Mahl
Anamosa, Hogan	Fullback	Davidson
Hogan	Substitute	Washburn
Livingston	Substitute	Henshaw
	Substitute	Donahue
	Substitute	Earnest

Linesmen—Woodson and Forster.

Referee—Mossman of Blees Academy of Macon.

Umpire—Whiffin of Osceola, Mo.

Timekeepers—Allen of Macon, Mo., and Limbach of Washburn.

DAN PATCH AND ALERT FAILED

Horses Were Not Able to Lower Pacing Record at Billings Park.

MEMPHIS, Tenn., Nov. 1.—As a wind up to the Memphis Harness meeting Dan Patch and Prince Alert were sent against the pacing record of 1:59¼ at Billings Park this afternoon. Neither horse equalled the record. Prince Alert showed the fastest mile.

Dan Patch was the first to appear. He was sent around with a running mate, passing the quarter in 30 seconds; the half in 59¾ and the three-quarters pole in 1:30. Turning for home, McHenry urged him on, but the horse was perceptibly tired and passed the wire in 2:00¾. Prince Alert, driven by Demarest, stepped the quarter in :30½. At the half mile pole :59¾ was registered and the three-quarter pole was made in 1:29½. Prince Alert finished strong in 2:00¼.

CORBETT ASKED TO FIGHT NEGRO

Offered Share in $10,000 Purse to Meet "Denver Ed" Martin.

LOS ANGELES, Cal., Nov. 1.—Thomas McCarry, manager of the Century Athletic club, has written to James J. Corbett and to Billy Madden, manager of "Denver Ed" Martin offering a purse of $10,000 for a meeting in this city between the ex-champion and the negro heavyweight.

McCarry proposes that the winner meet champion Jeffries in May of next year at the time of the annual fiesta.

Madden already has expressed his willingness that Martin meet Corbett and the latter has taken the matter seriously enough to wire for assurance of McCarry's liability.

FOOTBALL VICTIM DIES AT BAYONNE

Special to the Post-Dispatch.

NEWARK, N. J., Nov. 1.—Football has claimed another victim, Harry Devine, 15 years old, died today at Bayonne, after terrible sufferings from blood poisoning, due to a game of football.

In a lively scrimmage young Devine was at the bottom of the heap. His arm was cut near the elbow, but he continued to play as the injury did not seem serious. Blood poison set up three days later.

Illinois Slaughtered Indiana.

CHAMPAIGN, Ill., Nov. 1.—Illinois defeated Indiana today, 47 to 0. Indiana was outclassed in every play. Illinois played her scrub team in the last half. Stahl's punting was the feature of the game. He punted 60 yards every time he was called on.

Nebraska Scooped Haskell.

LINCOLN, Neb., Nov. 1.—Lincoln University defeated the Haskell Indians by a score of 28 to 0. The Indians held their own well in the first half, but went to pieces in the second and Nebraska scored almost at will.

DOZIER TROPHY IS STILL TO BE WON

The contest for the Dozier golf trophy, offered for by Mr. L. D. Dozier of the Country Club, played for by golfers of both sexes yesterday afternoon on the links of the Country Club at the Clayton links, resulted in a four-cornered tie between Messrs. C. W. Scudder, R. W. McKittrick, J. W. Brookmeyer and F. L. Swarts.

The affair was a handicap match for both sexes and, although the Misses Rumsey, who battled for the ladies' championship of the city recently, took part in the affair, neither was able to last to the finals.

The scores of the tieing players were: Mr. Scudder, 88, with a handicap of 2; Mr. McKittrick, 88, with a handicap of 2; Mr. Brookmeyer, 91, with a handicap of 5, and Mr. Swarts, 94, handicap, 8.

In all 18 entries participated in the event, among them some of the best golfers of the city. Among the ladies were Mrs. McNair, Mrs. Scudder, Mrs. Smith and Miss Barnes.

The tie will be played off next week.

PATRICIAN SHOES FOR WOMEN

AUTUMN DRIVES

Find added pleasure where your feet enjoy perfect comfort.

Whether at mountains, country or lakeside a pair of PATRICIAN Shoes will be found to possess every requirement the fastidious woman demands. An infinite variety of styles—all one quality—the best.

$3.50 pair

"Rock Oak" Soles on every pair.

T. J. REID SHOE CO.
411 to 415 N. Broadway, St. Louis, Mo.
LEADING SHOE HOUSE IN THE WEST.

"A DRUG STORE FIRE"

Usually means an entire wreck of the place, but the damage done during the recent fire at

The Enderle Drug Co.'s New Drug Store

At Broadway and Market Street

Was from water only. The insurance companies stand this loss and you reap the benefits by buying Patent Medicines, Toilet Articles, Soaps, Rubber Goods, Combs and Brushes, Suspensories and Trusses—in fact everything—at

1/2—Half Price—1/2

Absorbent Cotton, pound	17c	Talcum Powder, box	3c
PATENT MEDICINES.		**SUNDRIES.**	
Hostetter's Bitters	67c	Bicycle Cards	15c pack
Special Emulsion Cod Liver Oil, worth $1; sale price, 50c; 3 for	$1.25	Whisk Brooms	5c
Listerine	19c	Rubber Combs	9c
Peruna	73c	Toilet Paper	2 rolls for 5c
S. S. S.	71c	Envelopes	50 for 5c
Wine of Cardui	71c	O. P. C. Suspensories	49c
		Gas Mantles	9c
Harlem Oil	3c	Waltke's Fine 10c Soaps, 3 cakes for	14c
CIGARS.		**EXTRA SPECIAL.**	
Porto Rican Cigars	2 for 5c	Chest Protectors	39c
Childs	3 for 10c	Dabrook's 50c Perfumes, all odors—oz	25c
John Harper	3 for 10c	1500 Tooth Brushes, your choice	9c
Owl	3 for 10c	Bay Rum, pt., 29c. Beef, Iron and Wine	29c
El Belmont	4 for 25c	Blacking, box	1c
Sweet Caporal Cigarettes	4c pack	Y. & S. Licorice	3 sticks for 5c
Witch Hazel, pint	8c	Marvel Spray Syringes	$2.48

ENDERLE DRUG CO., Broadway and Market Street.

SAVING PRICES —AT— HILTS ON MEN'S, WOMEN'S and BOYS' SHOES

MONDAY

Will be truly a gala day in the busiest of St. Louis shoe stores, because the cuts offered for tomorrow are absolutely without precedent.

You Can Increase Your Bank Account with What You Save Here.

WOMEN'S SHOES. At a saving of just......41c. St. Louis union made, of fine vici kid, medium heavy extension or light single soles; smart, well made — a regular $2.00 shoe, **$1.59**

MEN'S SHOES. Made of patent leather box calf and vici; heavy or light soles, and in all toes. Regular $3.00 values. Good values and lookers. **$2.19** Why Not Save 81c?

WOMEN'S Shoes, for those who desire a cheaper shoe we offer a regular $1.50 St. Louis made dongola kid, latest toes, patent or stock tips, medium and heavy soles; dressy and durable, only.......... **98c** WHY NOT SAVE 52c?

BOYS' SHOES—Size 2½ to 5½, box calf and vici, regular $1.75 values—only.......... **$1.19**

YOUTHS'—Sizes 12 to 2, fine looking—good wearing shoes—in vici kid and box calf, regular $1.50 values—only.......... **98c** WHY NOT SAVE 56c?

C. E. HILTS SHOE CO.
CUTTERS OF SHOE PRICES,
SIXTH AND FRANKLIN AV.

WHEN YOU BUY A MERCANTILE

You are NOT paying for CHROMOS, SCHEMES, ETC., but for FINE QUALITY HAVANA TOBACCO. EQUAL TO IMPORTED CIGARS.

[illegible]

THE HUB

610-612 Washington Av., Opp. Lindell Hotel.

Iron Beds, like cut, full size, four coats enamel and with rich brass trimmings — sold everywhere for $3.50 — Sale Price, **$1.98**

This handsome Iron Bed, like cut, solid brass trimmings, six coats best enamel — it formerly sold for $7—Sale Price, **$4.75**

$16.50 $16.50

Genuine Air-Tight Parlor Furnace Heating Stove, burns soft coal, positively guaranteed to hold fire 24 hours; a very ornamental and highly nickeled stove; city make; sold everywhere for $22; as long as they last we name the lowest price ever sold **$16.50**

Carpets and Rugs.

Granite Ingrain Carpets, were 25c, cut to, per yard	18c	Brussels Rugs, 9x12, all colors, were $15.00—cut to	$8.98
Heavy Union Ingrain Carpets, were 45c, cut to, per yard	29c	Wilton Velvet Rugs, 9x12, were $25.00—cut to	$14.75
Wool filled, extra super Ingrain Carpets, were 70c, cut to, per yd	45c	Smyrna Rugs, 9x12, were $20.00—cut to	$11.75
Tapestry Brussels Carpets, bright colors, were 65c, cut to, per yd	43c	China Matting, all colors, were 16c—cut to, per yard	11c
Best quality Brussels Carpets, were 95c, cut to, per yard	72c	Fancy Carpet Design Mattings—were 40c—cut to, per yard	22½c
Heavy Pile Velvet Carpets, beautiful colors, were $1.25, cut to, per yd	85c	Odd Lengths Oil Cloth, worth up to 50c a yard—per yard	19c
Axminster Carpets, all shadings; were $1.35; cut to, per yd	95c	Linoleum, best Scotch, elegant designs, were 75c—cut to	48c

FREE This Week, an Elegant Large-Size Rug given with each Carpet

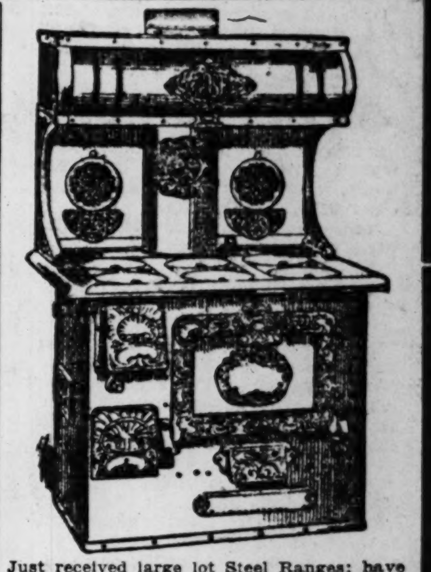

Just received large lot Steel Ranges; have 4 holes, warming closet and all latest improvements, guaranteed perfect bakers; equal to any $30 range; as long as they last **$19.50**

3 Rooms furnished complete, Kitchen, Bedroom and Sitting Room $72.00

2 Rooms furnished complete for light housekeeping $48.00

Each outfit includes Bedding, Curtains, Carpets and Everything needed for the room—on credit, with very small payments to suit your convenience—come tomorrow.

This Oak Heating Stove, city make — worth $6.50 — Sale Price, **$3.75**

Large Arm Rattan Rockers, like cut, worth $5 — Sale Price, **$2.75**

This polished Golden Oak Chiffonier, was $6.50 — Sale Price, **$3.98**

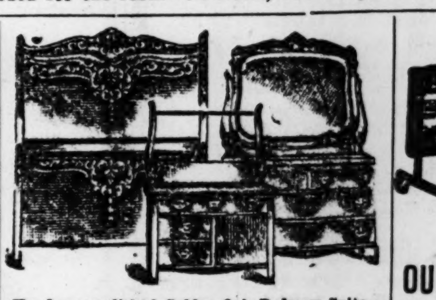

Handsome polished Golden Oak Bedroom Suite, like cut, was $24—Sale Price, **$16.50**

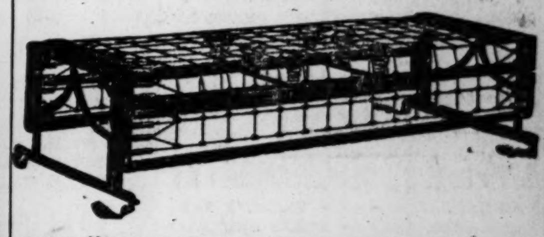

OUR "CHALLENGE" STEEL FOLDING COUCH

When open forms three-quarter and full-size bed—the latest and most sanitary bed made—price was $12—Monday and Tuesday....... **$6.48**

CREDIT Freely Given

Handsome 5-piece Parlor Suits, nicely polished, mahogany finished frames, like cut, upholstered French velours, all colors, worth $25—Sale Price. **$16.75**

150 Golden Oak Saddle Seat Rockers, like cut, handsomely embossed, carved backs, worth $3—this week, **$1.25**

This very elaborate Combination Bookcase—golden oak — worth $17.50—Sale Price, **$10.75**

Upright Golden Oak Folding Bed, has 18x40 bevel plate mirror; was $28; Sale Price, **$18.75**

Bankers Trust Company

(ORGANIZING.)

ST. LOUIS, MO.

Capital Stock to be not less than	$2,000,000.00
Surplus to be not less than	$2,000,000.00
Total Minimum Capital and Surplus	$4,000,000.00

Subscriptions close November 10th, 1902. Stock payments are payable to the National Bank of Commerce, St. Louis, Mo.

C. W. Wall and Robert S. Doubleday, Trustees.

Temporary Offices: 413 HOLLAND BUILDING, St. Louis, Mo.

GOLDEN GATE MINING COMPANY.

Stock of the Golden Gate Mining Company was a rapid seller this week. President Drury has gone to the mines to take personal charge. R. M. Fry of the R. M. Fry Lumber Company conducts the affairs of the company in St. Louis. This is absolutely and positively a safe investment. We cheerfully recommend it to the best friends we have on earth. All of the ore now coming out of the main shaft shows free gold. Work is going forward night and day. You may expect an advance in the price of stock most any time. Better buy it today at 5c a share. Par value $1.00. Do not carry that dollar around in your pocket. Send it to us. Let us double it for you three or four times. You all know our reputation and that you make money when you buy stocks from us.

T. S. HENDERSON & CO., Dept. 11, 306 Continental Bank Building, St. Louis, Mo.

60 PER CENT PER ANNUM GUARANTEED

THE CALIFORNIA-NEVADA MINING COMPANY

Strikes It Rich. A new vein running as high as $10,000 to the ton found in the Old Victor Mine.

President McKelvey states the mines much more valuable than claimed in their prospectus, and feels quite sure they will be able to pay much larger dividends than promised, which is 60 per cent per annum on the par value of stock when mill is completed, and that will be inside of four months.

PRESENT PRICE 50 CENTS PER SHARE. PAR VALUE $1.00.

Full paid and non-assessable. We are allowed a brief extension of time, so that present price holds good for a short time longer.

Dividends 2 per cent per month on the investment guaranteed regular until mill is completed.

Reader, you should look this up. It is the greatest mining proposition that has been upon the American market in 25 years, if ever before. Write for prospectus.

W. H. BALDWIN & CO., Brokers and Financial Agents, 49-50-51-52 VOLCKERT BLDG., ALBANY, N. Y.

REFERENCE—Bradstreet's and Dun's Agencies; State Bank & Trust Co., Los Angeles, Cal.; any mining journal of the state or prominent mining men.

GOLD TUNNEL MINING COMPANY,

NEVADA CITY, CALIFORNIA.

Adjoining the rich mines of Flood and Mackay. Early dividends assured. Stock 25 cents per share, subject to advance or withdrawal from sale.

ELLIOTT W. DOUGLAS, Fiscal Agent, Security Bldg., St. Louis, Mo.

WALL STREET SYNDICATES AND THEIR PROFITS

Send for booklet. Mailed free. Tells how to share in the immense profits of these huge combinations. Investments of $20 and upwards earn splendid regular incomes in our Syndicate operations.

GEO. FELLMAN & CO., Bankers, 90-96 Wall St., New York.

RUPTURE

Positively and permanently cured. No cutting, no pain, no danger. See large ad on page [illegible]

DR. W. A. LEWIN, [illegible] Washington av.

THIS GOLD WATCH FREE!

Fine Gold Finish

[illegible]

SUNDAY POST-DISPATCH MAGAZINE

ST. LOUIS, SUNDAY MORNING, NOVEMBER 2, 1902.

FROM A RAW RECRUIT TO A CRACK CAVALRYMAN IN SIX MONTHS

THE RAW MATERIAL A RECRUIT JUST ARRIVED AT THE BARRACKS.

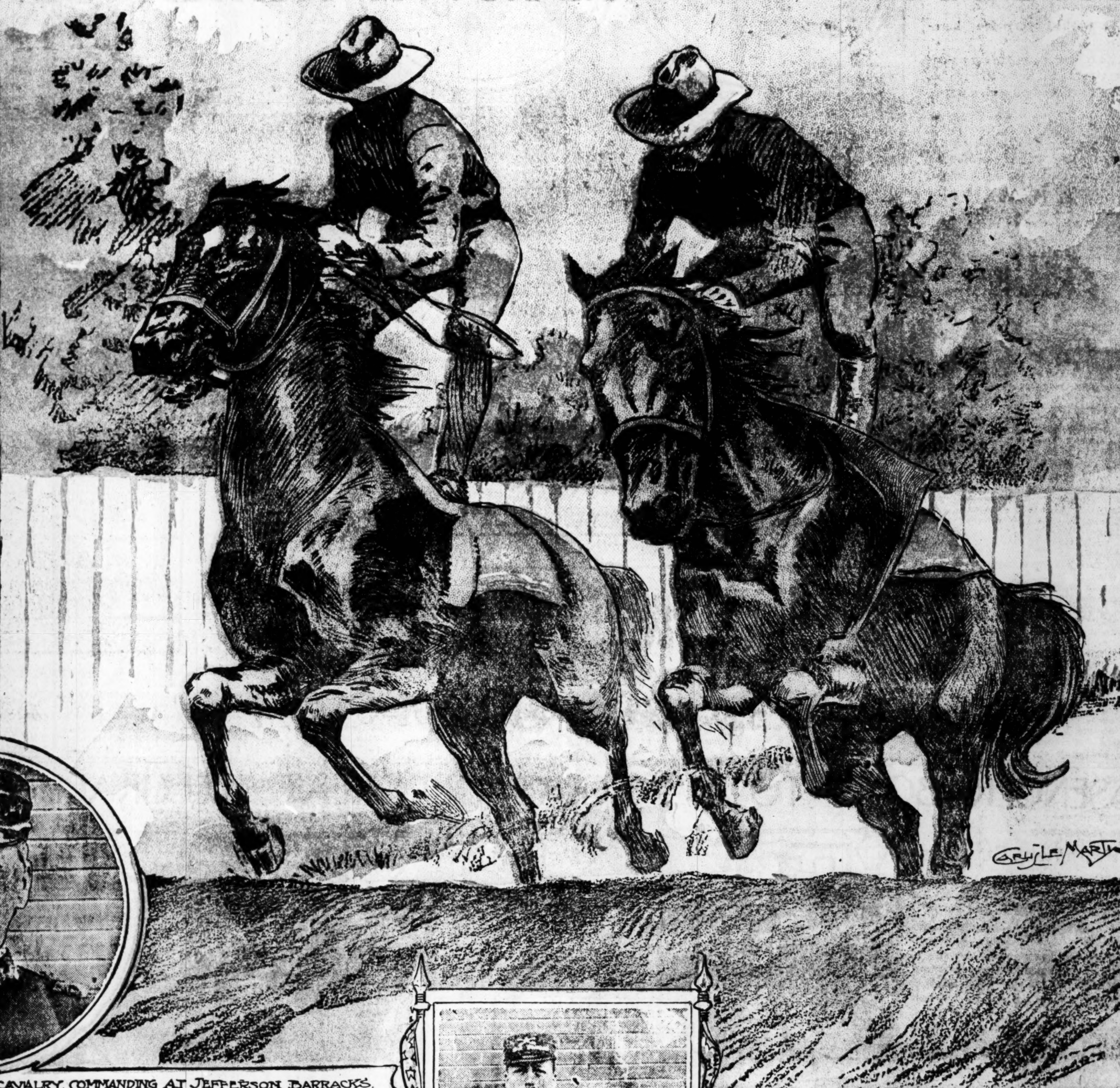

THIS RECRUIT HAS BEEN IN THE SERVICE THREE DAYS

COL. L. H. RUCKER, 8TH U.S. CAVALRY, COMMANDING AT JEFFERSON BARRACKS.

THESE ARE THE CRACK RIDERS OF THE 4TH AND 8TH CAVALRIES.

THE FINISHED PRODUCT - SERGEANT MAJOR C. H. WHITEHURST, THE HIGHEST NON-COMMISSIONED OFFICER IN THE REGIMENT

CRACK CAVALRYMAN STANDING ON A JUMPING HORSE.

THE best cavalry on earth is being made every day down at Jefferson Barracks, on the south edge of St. Louis.

Jefferson Barracks is the army rendezvous for all the cavalrymen recruited in the United States east of the Rocky Mountains. If a young man enlists in the cavalry at Bangor, Me., today, he will turn up next week at Jefferson Barracks, there to be made one of the crack cavalrymen of the best cavalry on earth. The men recruited west of the Rocky Mountains are sent to the Presidio, in California.

Six months are required to make the finished product of the raw material at Jefferson Barracks. The raw material knows nothing of the service. It cannot even do foot drill. It cannot ride. It knows nothing of mounted maneuvers. It is ordinarily a little timid when it mounts into the saddle of a gentle horse.

The finished product is a machine. It knows the whole manual of arms. It knows the way of the cavalry. It can ride like the wind and shoot and saber and get the most out of a horse.

The United States Cavalry possesses Jefferson Barracks these days, and will possess it until after the Louisiana Purchase Fair. There are 768 cavalrymen at the post.

The Fourth and Eighth United States Cavalry are not long home from the Philippines, and, in addition to these, there are many raw recruits. They numbered 268 a few days ago. More were coming in every day. Crack troops are being recruited to escort European dignitaries who visit the World's Fair.

The commander of the post is Col. L. H. Rucker of the Eighth. He has eight troops of cavalry there (75 cavalrymen comprise a troop), and the Barracks is a much livelier place now than it has been since it was made a mobilizing station during the Spanish-American war.

MICROBES AWAIT YOU IN THE PUBLIC AND PRIVATE 'PHONES

Mouthpiece and Receiver Are Carriers of Disease Germs That Include Those of Consumption, Smallpox and Diphtheria.

A CRUSADE AGAINST THE BACILLI

HELLO! Is your telephone clean?

St. Louis telephones must be washed every day hereafter.

Dr. Max Starkloff, the health officer, is preparing an ordinance to make it compulsory upon everyone in St. Louis to have his or her telephone washed with soap and water or rubbed off with a warm, wet cloth every day.

Why?

To prevent the bacilli of disease from lodging and multiplying upon the mouthpiece or eartrumpet of the 'phone and infecting someone whose lip or ear comes in contact with these parts of the instrument.

The New York health officials have have determined to keep the telephone of New York clean.

They are convinced that the telephone is a carrier of disease, especially the public 'phones.

The health officer at Louisville, Ky., is beginning a clean telephone crusade. He writes to St. Louis to get the suggestions of Dr. Starkloff, the health officer, and Dr. Charles A. Snodgrass, the city bacteriologist.

So the clean telephone movement is not confined to St. Louis.

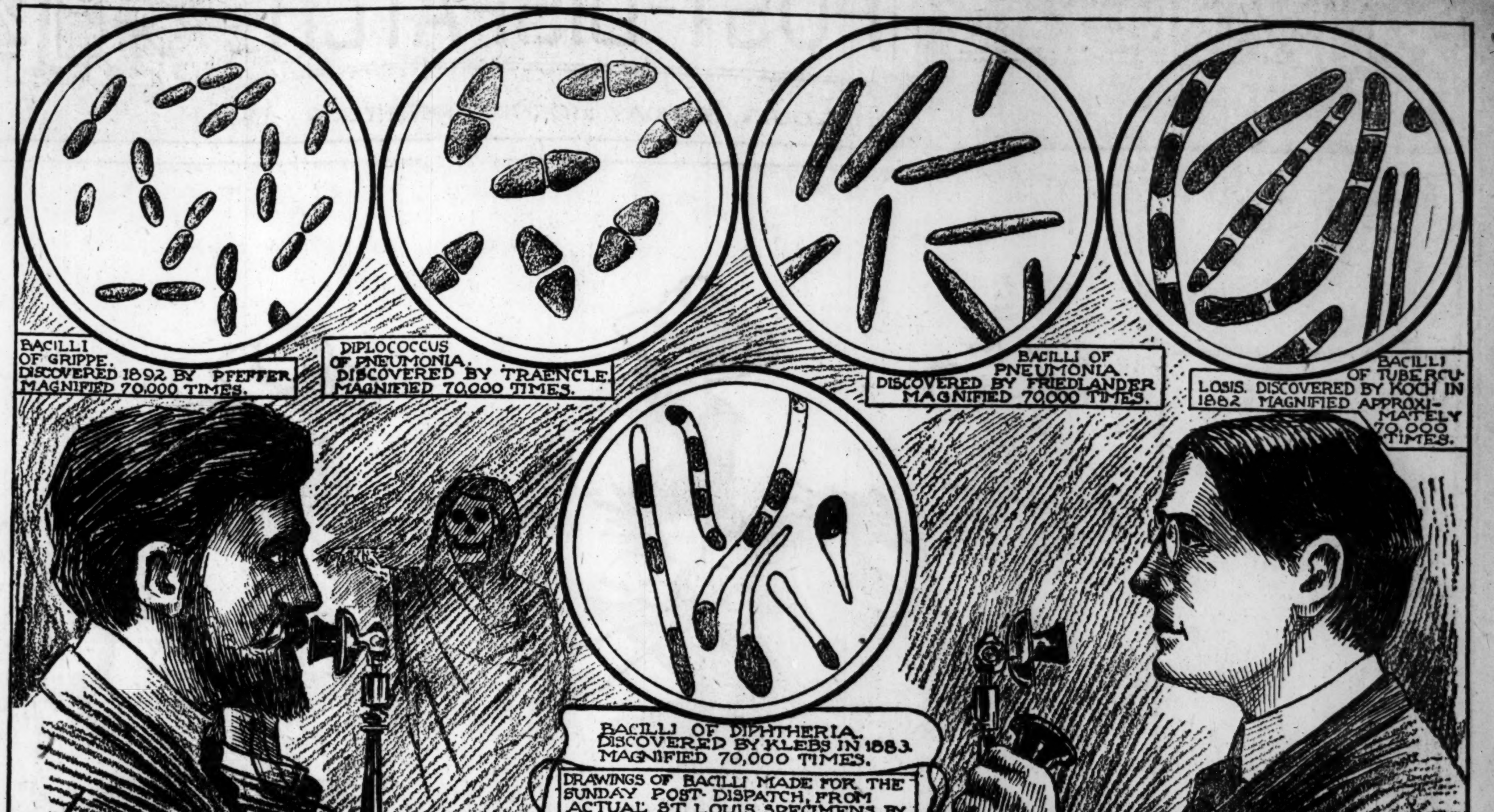

DRAWINGS OF BACILLI MADE FOR THE SUNDAY POST-DISPATCH, FROM ACTUAL ST. LOUIS SPECIMENS BY DR. C. A. SNODGRASS, CITY BACTERIOLOGIST.

THE WRONG WAY OF SPEAKING INTO A TELEPHONE.

THE CORRECT WAY OF SPEAKING INTO A TELEPHONE.

YOU are a back number if you are not cleaning the mouthpiece and ear trumpet of your telephone once a day with a cloth dipped in warm water.

All telephones are numbered, so the dirty telephone is a back number.

They are learning things. They are convinced that the tiny germs of disease are upon telephones.

The doctors say that 50 per cent of the people have consumption in some form at some period of their lives. Seventeen per cent of these are killed by it. The others get well and die of something else.

So that half the people who use your telephone are going to have or have had or have at the moment the bacilli of tuberculosis about them.

They put their lips close to the mouthpiece, and the trumpet up against the ear. If they cough, and have consumption, the germs are more than likely deposited upon the telephone. They dry there, and a healthy person comes along, puts his or her lips close to the 'phone, possibly touching it, and the trumpet to the ear.

The bacilli are there.

[illegible]y are alive.

[illegible] may seize upon the man or the [illegible]n at the 'phone. Consumption may [illegible]w.

It would never have happened had the 'phone been rubbed clean with a wet cloth that day.

What a little thing to do! Yet what an effective precaution.

Consumption is called the great white plague. It kills 15 per cent of the people who die in St. Louis. Smallpox, yellow fever, typhoid, pneumonia, diphtheria and other dread diseases come and go. If they are epidemic the people of St. Louis are terrified. Consumption goes on forever.

Smallpox comes in the winter. Pneumonia comes in the wet season. But wind blow hot or wind blow cold, consumption is active, awful, epidemic.

A man like Dr. Starkloff or Dr. William G. Porter gets serious when someone mentions consumption. They appear just a bit irritated. This is the reason:

Consumption could be stamped out in St. Louis.

St. Louis takes no precautions against consumption.

Now, that is a pretty mess to set before the King of Siam, when he comes. It aggravates the doctors to think that, while consumption kills more people in St. Louis than any other disease, St. Louis takes the least precaution against it.

There is smallpox in a house and a sign goes up to notify the community of the quarantine. People walk around the block to avoid it. Little children slink by the house in terror. Everybody in the neighborhood whispers "Smallpox!"

But that is not the way consumption is received. It excites sympathy, pity, but not alarm. There is no quarantine, yet the doctors all say consumption is infectious and contagious.

Do you know anything about the germ of a disease? Do you know that it is a plant and that the germ of tuberculosis, for instance, is so small that when it is magnified 70,000 times it is no longer than one of your fingers?

Do you know that millions of these little plants can dwell in the human body in a space not larger than a 25-cent piece?

Do you know they are constantly escaping from a consumptive and that they lodge somewhere and dry out, to go flying with the winds and lodge wherever they may?

Dr. Starkloff knows these things. That is the reason he wants the telephones of St. Louis to be clean. He would like to have the money of St. Louis clean. He would like to have such a regard for health in St. Louis that no man would spit upon the sidewalk. But the clean telephone is the only one of these reforms promising immediate response.

By DR. MAX STARKLOFF, Health Officer of St. Louis.

THE telephone is only one of the things that may be reasonably regarded as carriers of the germs of disease. I have never examined one, and do not positively know that it is as dangerous as I suspect it is.

But it does seem to me that the mouthpiece and ear trumpet of a telephone could catch a great many germs of disease, and that these germs might easily infect any subsequent user of the 'phone. That is why I will attempt to have an ordinance adopted making it cumpulsory upon the people of St. Louis to clean their telephones at least once a day. It is a little thing and very simple, and I am quite sure there will be a general response.

The thing is this: St. Louis must increase as fast as possible her precautions against the communication of infectious disease. She must learn that cleanliness is the greatest safeguard against infection. She must learn that tuberculosis can be conquered.

She must learn that all such common diseases as grip, diphtheria and many other may be passed along by people coming in contact in ways which could easily be prevented.

Our chief fight, of course, is directed upon consumption. It is our arch enemy. It is so general that half the people have it at some period in their lives. We treat it so indifferently here. We do not seem to realize how deadly it is and how little we safeguard ourselves against it.

The bacilli of consumption must attach themselves to many things with which the public comes in contact. They are alive. They seize upon the week and the strong alike. The results are frightful. If cleaning the telephones saved but one life in St. Louis in a year it would be a sufficient reward for the precaution. But I am sure that, persisted in, it would save 20, perhaps 30.

FROM MESSENGER BOYS TO MANAGERS OF GREAT TELEGRAPH COMPANIES

The Phenomenal Rise of Prominent St. Louisans From Humble Positions and How They Succeeded in Life.

BE A little choice of language when you address the messenger boy who pulls the wire of your doorbell out by the roots, if you are old-fashioned; or puts a match under the depressed electric button and devotes his whole being to the business of kicking in your front door, if you are a user of modern enunciators.

This same messenger boy, in a year or two, or in four or five years at the farthest, is likely to be the head of some mercantile house, or some manufactory, or some bank, or some telegraph company.

The St. Louis messenger boy focused the public eye by going on strike for 24 hours.

His importance to the community itself showed only when he was not on hand to run the community's errands. Then the messenger boy became a theme of conversation.

A great many St. Louisans of high degree were once messenger boys themselves.

There are 500 messenger boys in St. Louis, varying in age from 12 to 18 years.

GEORGE McGANN, MANAGER MISSOURI DISTRICT TELEGRAPH CO.

E. P. POWERS, ASSISTANT MANAGER MISSOURI DISTRICT TELEGRAPH CO.

RUDOLPH H. BOHLE, MANAGER WESTERN UNION ST. LOUIS.

G. E. PAINE, SUPERINTENDENT THIRD DISTRICT WESTERN POSTAL TELEGRAPH CABLE.

THESE FOUR MEN WERE AT ONE TIME MESSENGER BOYS.

ARTHUR BETS, SERGEANT OF MISSOURI DISTRICT TELEGRAPH MESSENGER SERVICE, WHO HAS AMBITIONS.

By E. J. NALLY, General Superintendent of the Postal Telegraph Co., Formerly a St. Louis Messenger Boy.

THE office of a commercial telegraph company is today the biggest and, I believe, the best training school for active business life open to the self-supporting boy or young man. It is the widest and most direct door to commercial opportunity that a bright lad can hope to enter.

The telegraph official's telephone is frequently rung by patrons who ask, "Can't you send us a bright boy right away?"

The man who makes this request knows by personal observation and experience that the telegraph official has just that kind of a boy on his payrolls. The boy who must make his own way and find his niche in the rough and tumble of business strife can do no better than begin as a messenger boy. The service is of the kind that sharpens the wits, focuses the observation, broadens the view, fires the energies, fortifies the resourcefulness and inspires with a sense of exacting responsibility.

A large proportion of the lads in the service contribute to the support of widowed mothers. They early learn what it means to carry the burden of a family and this steadies their course and gives seriousness and direction to their characters and careers.

By G. E. PAINE, Superintendent Western Division, Postal Telegraph Co., Once a Messenger Boy

I CAN conceive no better training for a boy than that supplied by the messenger service. He is brought in contact with the world early in life and learns its ways before the ordinary boy has left school. And he learns more than the other boy ever can know. The other boy may know something sometime of the methods of one or two concerns. The messenger goes everywhere. In time he becomes a person of judgment. Self-reliance is one of the first things taught him. [illegible] convinced that he is of im[illegible] [illegible]'s affairs and so he [illegible] [illegible]ching the [illegible] among us when in the pursuit of his calling. I remember when Cleveland was at Madison in the 80's. There was a telegram for him. A messenger boy was asked by some one to give it to Col. Lamont, the President's private secretary.

The messenger declined to do so. He insisted in handing it to President Cleveland in person and he was finally allowed to do so. Messenger boys get the habit of observing when apparently oblivious to surroundings. If I wanted a correct estimate of a business man I had not seen I would take it from a bright messenger boy and feel convinced that it was as accurate an observation as could be made. Messenger boys rarely are mistaken in men.

I was a messenger in Madison, Wis., from February, 1881, to the spring of 1883. My ambition early in life was to be a hack driver. I outgrew that so soon as I became a messenger. From 1883 to 1884 I was batteryman for the Western Union and lineman for the telephone company. From 1884 to 1885 I was clerk and operator for the Western Union. In the fall of 1885 I began operating at night on the Chicago, Milwaukee & St. Paul Railway. I was at various stations until the fall of 1886, when I began receiving the Associated Press reports at Madison. I was sent to Superior, Wis., to take charge of the Western Union office. I became clerk in the Postal's general superintendent's office at Chicago in November, 1891 and chief clerk next year. I held that position until May, 1894, when I became manager of the Postal at Chicago. In January, 1897, I was made superintendent of the third district of the western division, with headquarters at Kansas City. In January last the district was changed to embrace Kansas, Missouri, southern Illinois, southwestern Indiana, western Tennessee and Kentucky. The headquarters were moved to St. Louis.

A typical case of progression from messenger boy to high managerial position is that of E. J. Nealy, general superintendent of the Postal, with headquarters at Chicago. He began as a messenger boy in St. Louis.

W. C. Black, superintendent of the Seventh district of the Postal at Denver, was a messenger boy.

The young man in business owes his reputation largely to the early start he got while a messenger boy.

By GEORGE M'GANN, Manager Missouri District Telegraph Co., Once a Messenger Boy.

I BEGAN life as a messenger 30 years ago. You will find messenger boys in nearly every house on Washington avenue, either as officers of companies or as stockholders. There are plenty of the men on 'Change, the heads of big commission houses. The telegraph business is full of them. Most of the officials of the telegraph and railroad companies have had their names on the payroll of messenger companies.

I began carrying messages under Mr. Edwin Shannon, chief clerk of the Western Union. My ambition was to be an operator. I became a chief operator finally, holding that position in several cities. I went into a commercial business that did not yield so great a profit as we expected it to and I came back to the management of the Missouri District Telegraph Co., which not only furnishes messengers and carriages, but watches watchmen by means of automatic electrical registering devices.

Jimmie Newall in the Council was a messenger boy. Johnny Newall, his brother, who is in the office of Broker Campbell, was a messenger boy. He was a meteor. I was talking to J. H. Weaver, our bookkeeper, and he said he thought A. A. Allen, president of the M., K & T., was once a messenger boy. Weaver himself used to carry messages. I have seen it stated that Festus J. Wade was a messenger boy for a short itme. R. H. Bohle, manager of the Western Union since 1890, was a messenger boy and so was George J. Frankel, assistant superintendent of the Western Union. Col. Robert C. Clowry, president of the Western Union, started in as a messenger boy in St. Louis. So did John B. Young, formerly local manager for R. G. Dun & Co., and now manager of the Credit Men's Interchange Agency.

Charles H. Smith, secretary to R. C. Kerens, was a messenger for the Western Union. So was Al Spink, a sporting writer, one of the owners of Kinloch track. J. H. French, the clothier, used to carry messages.

I ought to recall dozens of messenger boys who have got on in the world, but somehow when one meets them but seldom, names slip. None of our boys have been indicted for boodling, though we have had several in the Municipal Assembly.

By EDWARD P. POWERS, Assistant Manager Missouri District Telegraph Co., Once a Messenger Boy.

THE messenger service brings out all there is in a boy. It is said that he is likely to be contaminated by association. On the contrary, we find he is made strong against temptation by knowledge of its hollowness. There is one thing to be said: The bad boy develops quickly in the messenger service and once he is identified he is dropped. He can have little opportunity to harm the other boys.

I became a messenger in 1883. I found the messenger service a great supplement to my meager education. I had little idea of the world at large. Messages come from all parts of the world.

We would be willing to let good boys grow old in the service, but the merchants and professional men and the brokers seek them and we let them go, knowing they are to have better chances to get on.

There is much more good than bad in life, and the boys come in contact with it all. They learn to like the good and to despise the bad and to meet business men on terms of equality. I have seen boys come in here almost crying when spoken to. I have let them go unnoticed then sent them out and in a day or two I have found that contact with the world has given confidence and manliness.

You would be surprised at the alertness of messengers in the business only a few months. And their power of communication among another is wonderful. They have got the wireless telegraph beat a block. You can have a room full laughing and talking, dozing in their seats or otherwise, apparently giving no heed to what is said, and you say "I wish I could speak to 189 a minute.' He will be away out on Grand avenue. In no time at all he will come puffing in and ask you what you wanted to see him about. You ask him how he heard you wanted to see him at all.

George Williams, the midget detective, was a messenger boy and as shrewd as a[illegible] in the bunch.

Most of the clerks and [illegible] in both telegraph companies were messengers. Two bright messenger boys were William and James Lamsey, the former teller in the Third National Bank and the latter teller in the National Bank of Commerce. George J. Charlier, cashier of the John O'Brien boiler works, was a messenger. Frank P. Jones, secretary of the Christie Fire Clay Co.; Christ Martin, commission merchant, Merchants' Exchange, and Dick Aekinson, secretary of the D. M. Osborne Implement Co. used to run messages, and through this work gained their start.

Henry Ellis of Peuguet & Hemenway was a messenger boy about 15 years ago. One day he was passing a saloon at Third and Olive streets, where two men were fighting. One shot at the other and, missing him, shot Ellis through one of his lungs.

Messenger boys learn telegraphy about an office just as a child learns language about home, without knowing how. Messenger boys also absorb knowledge of life going about among all classes of people, who make no effort to appear other than natural in the messenger's presence. West End lads, twice the messenger's age wouldn't dare to talk to the men he talks to. Now and then a father brings a boy here to have him initiated into the mysteries of business life. I don't believe a father could do a better thing for a boy.

By ARTHUR BETZ, Sergeant, Missouri District Telegraph Messenger Service.

I LIVE with my parents at 1732 Hoehn street. I have been a messenger three years. I began the service at the branch office at Eighteenth and Lafayette avenue. My father is a machinist, and my ambition is to be an electrical engineer. I study some evenings. Eventually I shall enter an electrical supply factory and learn the business practically, adding to my knowledge by night study.

I am sergeant at the main office now. From 11 to 12 I relieve the clerk. Most of the time I am outside watching the work of the boys. I have tried to make a good record with the company.

I do not report boys to Mr. Powers until I have warned them against idling when out to make deliveries. After a sufficient number of warnings it is necessary to make reports.

Before I became a messenger I worked for the Howe Scale Co. I went to Peabody school prior to that. I work overtime some to help out my earnings, which I am saving up to aid me when I start in learning electrical engineering. I get $[illegible] a month. Mesengers get $15. Some of the boys work from 7 a. m. to 6 p. m. Some from 7:30 to 6:30. Some work from 2 p. m. to midnight. Some from 6 p. m. to 6 a. m., and some from 7 p. m. to 7 a. m.

I think there is a great advantage in meeting business men in their places of business. The messenger's work gives one a chance to know all kinds of people. There are so many things to see that if one takes an interest one can learn a great deal as he goes about.

It is worth something to be able to learn the town as thoroughly as one must learn it in the messenger business. I like being at the main office better than at the branches, for there are more boys there, and where there are a lot of boys together there is chance to sharpen the wits. I expect to benefit a great deal in after life by my experience as a messenger boy.

By RUDOLPH H. BOHLE, Manager Western Union at St. Louis, Once a Messenger Boy.

I COULDN'T begin to tell you the names of the former messenger boys who are now important business and professional men in St. Louis. But there are great numbers of them. The messenger business certainly gives a boy the training necessary to enable him to make the most of the opportunity that comes to him.

Most of the messenger boys become operators or telegraph or railroad officials. My ambition was to be an operator. They were just getting the Atlantic cable down these days and I remember to have listened to the talk of operators regarding it and its probable success and of old Cyrus Field, whose great brain conceived the cable. I remember as I heard them talk that I thought the greatest thing in life would be to become an operator.

I finally achieved my ambition. It was a great day for me. Good boys are not made bad by knowledge of life. A[illegible] are inspired and ability to read [illegible] developed. That is the foundation [illegible] new success.

72 HOURS AS A SALVATION ARMY LASS IN ST. LOUIS

Experiences of a Sunday Post-Dispatch Woman Representative Selling War Crys and Ministering to the Sick and Poor.

Gen. Wm. Booth, the founder of the Salvation Army, will visit St. Louis on January 10 and 11, 1903.

IN THE SALOONS.

VISITING THE SICK AND POOR

SUNDAY POST DISPATCH WOMAN REPORTER SELLING THE WAR CRY SHE SPENT 72 HOURS WITH THE ST LOUIS SALVATION ARMY INVESTIGATING ITS METHODS AND CHARITIES.

GIVING EMPLOYMENT ASSORTING RAGS AND PAPERS.

GEN. WILLIAM BOOTH FOUNDER AND HEAD OF THE SALVATION ARMY WHO WILL VISIT ST LOUIS JANUARY 10 AND 11.

IN "HOP" ALLEY

DAY NURSERY

A WOMAN representative of the Sunday Post-Dispatch put on a uniform of a captain in the Salvation Army and for 72 hours studied their methods and charities.

She sold War Crys, visited the slums, dives, Hop Alley and saloons.

She assisted the "lassies" in nursing the babies in the day nursery, caring for the sick and destitute of the slums; attended their open air meetings, and marched the streets with the soldiers.

For 72 hours she lost her identity as a newspaper woman and became a Salvationist, living at the barracks and taking an active part in the workings of the army.

She went about the city unaccompanied to learn the attitude of the public toward the uniform and the amount of protection it was to the wearer.

The following is a brief account of her experience as a Salvation Army captain:

GEN. WILLIAM BOOTH'S WAR PATH IN AMERICA

Sunday, Nov. 9	Buffalo
Tuesday, Nov. 11	Columbus, O.
Thursday, Nov. 13	Toledo, O.
Saturday, Nov. 15, to Thursday, Nov. 20	Chicago
Sunday, Nov. 23	Minneapolis, Minn.
Monday, Nov. 24	St. Paul, Minn.
Tuesday, Nov. 25, to Thursday, Nov. 27	Minneapolis, Minn.
Sunday, Nov. 30, to Thursday, Dec. 24	Canada
Monday, Dec. 8, to Thursday, Dec. 11	Kansas City, Mo.
Sunday, Dec. 14	Denver, Colo.
Thursday, Dec. 18	Los Angeles, Cal.
Saturday, Dec. 27	San Francisco
Sunday, Dec. 28	Oakland, Cal.
Monday, Dec. 29, to Thursday, Jan. 1	San Francisco
Thursday, Jan. 8	St. Joseph, Mo.
Saturday, Jan. 10, and Sunday, Jan. 11	St. Louis
Tuesday, Jan. 13	Birmingham, Ala.
Thursday, Jan. 15	Cincinnati, O.
Saturday, Jan. 17, to Thursday, Jan. 22	Cleveland, O.
Sunday, Jan. 25	Pittsburg
Tuesday, January 27	Washington
Thursday, Jan. 29	Baltimore, Md.
Saturday, Jan. 31, to Monday, Feb. 2	Philadelphia
Thursday, Feb. 5	Worcester, Mass.
Saturday, Feb. 7, to Monday, Feb. 9	Boston
Wednesday, Feb. 11, to Friday, Feb. 13	New York City Staff Councils
Tuesday, Feb. 17, and Wednesday, Feb. 18	New York City Farewell

BY ANITA MOORE.

WOULD you know practical Christianity? Would you know the good such Christianity does, how far reaching? How it is applied in daily life? If you would you must follow the Salvation Army lassie on her errands of mercy and love as I have done.

I had often wondered what the real life of the Salvation Army lassie was. I longed to know wherein it differed from mine and that of hundreds of thousands of other women. I was anxious to know how the public treated them; what their work was whether they shrank from unpleasant duties.

I determined to find all this out by personal experience. I asked Capt. Emma Kolb, the champion War Cry seller of the world, to take me with her, dressed in the uniform of the army. Her reply was:

"I will be glad to, if I can find a uniform to fit you. Be at the barracks, 1411A Franklin avenue, Wednesday morning by 8 o'clock. I think I can fit you out."

On Wednesday morning promptly at 8 o'clock I appeared at the barracks of Corps No. 1. Capt. Kolb greeted me kindly. She had the promised uniform ready for me to put on.

It was a beautiful sunny October morning. We started out with our War Crys under our arms. Capt. Kolb full of assurance and knowledge, I filled with expectation and wonder as to what the day would bring forth.

We commenced selling papers on Second and Olive streets. At first I could not sell for watching Capt. Kolb. She seldom asked anyone to buy. She would just hold out the paper. The name of the paper seemed out of harmony with this gentle news vender.

In and out of the dingy Second and Third street buildings the Merchants' Exchange and the large office buildings on Fourth and Broadway we passed. The captain knew her route well. She knew her regular customers; she knew the sometimes buyers, and she knew the "no-buyers."

When the men were busy she would not interrupt them. She would stand and quietly wait. I asked her why she spent so much time in waiting. She smiled and replied: "It is not wasted time. It would be very inconsiderate of me to interrupt people when they are busy. You must apply the Golden Rule even in selling War Crys. Their time is valuable. They are all so kind and good to me."

Her customers seemed to appreciate this consideration on her part, for they always rewarded her by buying a paper.

Everywhere we went we were greeted with a pleasant "Good morning, captain. How are you this morning? What does this mean; breaking in a new soldier? You are not going to leave us?" or "Good morning. What, are you coming double force; does this mean that I must buy two papers?"

To which the Captain would reply: "O, no; this is just a friend of mine accompanying me this morning."

Every place we entered we were greeted with a kindly salutation. Little pleasantries were exchanged between the captain and those who knew her. No familiarity was attempted. Everywhere and by everyone, except by a few very young boys, who thought themselves smart young men, we were treated with the greatest respect and consideration.

Occasionally one of the "know it all" type of young men would attempt a little ridicule or flippancy. But it alays fell so flat that it was embarrassing to the flip young man, for his more sensible associates showed their disapproval. And the captain's gentle smile and "God bless you" only added to his discomfort.

As we were about to enter the first saloon on our route, I hesitated. I was afraid. I was going to turn back, but before I could do so, Capt. Kolb had opened the door and pushed me in, she following. Remembering that I did not want to appear like a raw recruit, I tried to move forward and offer my papers for sale, but I could not. The barkeeper greeted us with a cheery "good morning" and bought a paper. A few men were standing at the bar, drinking.

By the time we entered the second saloon, I had my courage up to the selling point. In this saloon were three intoxicated young men. One bought a paper from me. Another was buying a paper from, and talking to, Capt. Kolb. The third commenced singing, "Hallelujah! You must sing hallelujah!"

The one who had purchased the paper from me said, "Tom, shut up! These women are respectable, an' (hic) you've got to treat 'em with 'spect."

"Am treatin' 'em with respect. Just said you must sing hallelujah."

"You're makin' fun of their religion. You can't do it while I'm 'round."

I was frightened almost to the screaming point. I tried to get out, but they were between me and the door, reeling from side to side. I turned to look for Capt. Kolb. There she stood, calmly talking to the other drunken man. He bought a paper and we passed out.

When I asked Capt. Kolb if she was not frightened, she said, "No, there was no danger. We always have friends; some one is always ready to defend us. You have not seen anything yet. I shall have to take you salooning with me Saturday night."

During the noon hour Capt. Kolb took me to the "Shelter" on Ninth and Market streets. Here were rows of cots where 300 men can find shelter for the night for the sum of 10 and 5 cents if they have it, and if not they get the shelter just the same. They can also get a substantial meal on the same terms.

We also went to the salvage station, Second and Walnut streets. Here men and women sort waste paper. Here is where people are sent who are able and willing to work. The Salvation Army believes that the best way to help people is to help them to help themselves.

In the evening I attended two open air meetings and the services in the barracks. At the open air meeting held before the Lindell Hotel, a large crowd of well-dressed men and women gathered around us and contributed freely to the army. We marched down the street to Twelfth street and Franklin avenue where another open air meeting was conducted; then on to the barracks.

Only the officers live at the barracks. Each officer has his or her separate apartments. The officers at Corps No. 1 are Ensign S. C. Isaacs and wife and Capt. Kolb.

After Capt. Kolb and I had retired to her room we talked over the happenings of the day. And I found this noble sacrificing woman just as innocent and girlish in her manner as the most exclusive society belle.

Next morning Ensign Isaacs took me down to the slum corps, in charge of Adjt. E. Stewart, 1721 South Broadway.

Here I found that they were very busy opening a day nursery, where poor mothers, who have to work, can leave their babies at 5 cents per day. If they do not have the money they can leave them anyway and the babies will be well cared for.

I changed my field officer's uniform to that of a slum officer, and Lieut. Mary Kopischke and I visited in the slums. We went from door to door in the miserable district of Second, Valentine, Poplar and other streets, asking after the physical ills and needs, as well as the spiritual welfare. Most doors were open to us. The inmates welcomed us. At one place the door was slammed in our faces and a volley of oaths was hurled at us.

In one wretched hovel we found a sick mother with a 2-day-old baby and 3-year-old child. The father had deserted them. There was not a crust in the house.

Lieut. Kopischke took charge. She sent me to the store to buy some bread, tea and sugar, while she made the sick mother and little babe comfortable. I washed and combed the little child and washed the dishes, and tidied up the room as best I could. The lieutenant prepared the mother some toast and tea. We left, and the lieutenant promised to send help.

This is the work the slum lassie performs. It is no wonder they are frequently called "slum angels." The slum lassie does whatever is to be done, from scrubbing the floor to washing and dressing the baby and buying and preparing food. Her mission is a noble one.

I was sick with the horror of want and poverty and vice. Yet, the lieutenant tells me that the slums and dives are nothing in comparison with that of Chicago and New York.

I visited the Rescue Home, 3740 Marine avenue, in charge of Ensign Dorothy Mauever. What a beautiful home-like place it is. Here they take in unfortunate young women and care for them in their hour of need. They will keep them and teach them some useful occupation, according to the ability of the girls. They train them to become proficient housegirls, cooks, seamstresses, etc. They secure them employment. And do all they can to encourage the mothers to care for and keep their babies.

If the girls are sick, or out of employment they can go to the home and be taken care of. If they are tired and want to rest up, they are welcome to the home. In every way it is made as home-like as possible for them.

Every Thursday afternoon there is a reception for the girls. Those who are out working can come home and take dinner Thursday evening. Sunday afternoon there is religious services at the home for the girls and those whose duties will permit them are welcome to remain for dinner.

The "salooning" trip Saturday night showed the worst side of St. Louis and the hardest work of the Salvation Army lassie. We went through the dives on Second and Poplar streets. Her papers were left with a request that the receiver would read them.

We went through Hop Alley. The Chinamen were very respectful toward us. They bought papers. I was afraid, for I had always heard that one had to be guarded by detectives in this place. But no detective could be the protector that the uniform of the Salvation Army lassie is. Here we saw white men and women smoking opium. Capt. Kolb talked to them but it apparently did little good. They seemed stupified. The smell of the smoke made me ill.

On we went through saloon after saloon, through dive after dive. If there was a profane word uttered there would be cautions of "Hush, here are the Salvation lassies," or "Here are the angels of mercy, don't say that in their presence."

What a mixed crowd we found. Young boys scarcely out of their teens, old men, young girls, women past the prime of life, well-dressed men and women, men and women clothed in rags. All heedless of the future, all drinking and reveling in sin and vice.

As we were passing on Twenty-second street between Pine and Chestnut streets we heard the cries of a woman. Capt. Kolb turned and entered the stable where the cries came from. I clung to her skirts and begged her not to go in. But she did not heed me.

We found the most wretched looking creature I ever saw and eight men standing around her. Capt. Kolb raised the woman to her feet, brushed off her filthy rags and pinned back her hair. I could not have touched her; I shuddered at the thought of it.

One man swore at us and told us to move on, that the police would come along and we would all get in trouble. The rest of the men all turned toward him. "Don't you speak like that to these sisters again. Let them save this woman if they can. Let them give her a home. If you speak like that to them again I'll brain you," said one.

Capt. Kolb turned to the men, it was the first time she had spoken since she entered the stable, "Don't harm him, men. I am sure his heart is good if his lips do blaspheme. Have you all shelter for the night?"

Capt. Kolb led the poor creature out. I followed trembling from head to foot. The woman was taken to the Rescue Home.

I asked the captain why she did not preach when she had a good chance. Her reply was, "I never preach except in the hall. When a man is starving he wants bread, when a woman is in trouble she wants shelter. They don't want to hear about the salvation of the soul, they want the salvation of the body first. You must appease the human physical ills before you can reach the ills of the soul. I work and pray silently."

This ended our work for the night, it was past midnight. We wended our way homeward, footsore and weary. I was so tired I could not sleep. The misery and want I had witnesses surged before me. I realized the great good the Salvation Army accomplished and at what a self-sacrifice it was done.

During the night Capt. Kolb sent a number of men to the shelter. She had comforted others, and perhaps had saved others from themselves.

THE SALVATION ARMY IN ST. LOUIS.

THERE are twelve officers of the Salvation Army in St. Louis. This means twelve active workers.

There are three hundred soldiers.

The average of "prisoners," or converts, per month is 41.

Fifteen hundred War Crys are sold every week.

Ten hundred and five War Crys are sold by Capt. Emma Kolb, the champion War Cry seller of the world.

There are five branches of the Salvation Army in St. Louis.

Corps No. 1, the field work, 1413 Franklin avenue, in charge of Ensign S. C. Isaacs.

Slum Corps, 1721 South Broadway, in charge of Adjt. E. Stewart, also day nursery.

Rescue Home for Women, 3740 Marine avenue, in charge of Ensign Dorothy Maurer.

Two shelters, for men only, Sixth and Market streets and Ninth and Market streets, under the supervision of Capt. A. Trudge.

Salvage Corps, Second and Walnut streets, where people are employed.

The only support outside of the sale of the War Crys is what is contributed by charitable people.

The Army secures employment for hundreds of unemployed. The good they do is inestimable.

The Salvation Army is received kindly by the St. Louisans.

The Salvationist places God first, humanity second, self last.

GEN. WILLIAM BOOTH, Founder and Leader of the Salvation Army, Visits America.

WHEN Gen. William Booth, founder and leader of the Salvation Army, entered New York harbor aboard the steamship Philadelphia, Oct. 4, he was given a royal welcome by his soldiers in America.

In July, 1865, the banner of the Salvation Army was first unfurled by its founder, Gen. Booth, in the East End of London. In 1872 the first shot in its behalf was fired on American soil. Fifteen years ago the first battle, which established the army in St. Louis was fought.

The aged founder has come to the United States to make a mammoth salvation campaign. He will be in St. Louis Jan. 10 and 11, 1903.

During the 15 years the Salvation Army has been established in St. Louis they have averaged 41 "prisoners," or converts per month. But of these conversions there are 300 soldiers in the Salvation Army, the rest uniting with the various other religious institutions and churches of the city. The number of poor they have assisted, the good they have accomplished is beyond estimation.

They now have established in St. Louis Corps No. 1, 1413 Franklin avenue. This is what is known as the "Field work," and is under the leadership of Ensign Isaacs and wife, and Capt. Emma Kolb. The duty of the field officers is to look after and provide the finances of the army.

The Slum Corps, 1721 South Broadway, is under the charge of Adjt. E. Stewart. This also includes the day nursery.

The Rescue Home, 3740 Marine avenue, in charge of Ensign Dorothy Maurer.

The Salvage, Second and Walnut streets, where people are given employment.

Two shelters, one at Sixth and Market streets and Ninth and Market streets. These shelters are for men only. The army are contemplating opening a shelter for women. They find that such a shelter is badly needed, as the Rescue Home is filled.

The salaries of the officers range from $7 to $10 per week, providing they make that amount over and above the expenses of the army. The rent must first be paid, a certain portion set aside to aid the poor. Ten per cent is sent to headquarters in the Benoist building, Ninth and Pine streets. If, after these demands are met, the remainder is sufficient to pay the officers their full salary, they receive it, if not it is prorated, each receiving his or her portion. If there is more than enough to cover all the expenses, it is added to the poor fund.

Out of this salary, the officers must pay their board, and buy their clothing, and meet all other personal expenses.

All the officers must take a course of training. They must learn to do all sorts of housework. They must take a special Bible course, a trained nurse course and a course in book-keeping.

FIRST AUTHORIZED REPRODUCTION OF WORLD'S FAIR BUILDINGS AS THEY WILL APPEAR WHEN COMPLETED.

FURNISHED BY ISAAC S. TAYLOR, DIRECTOR OF WORKS.

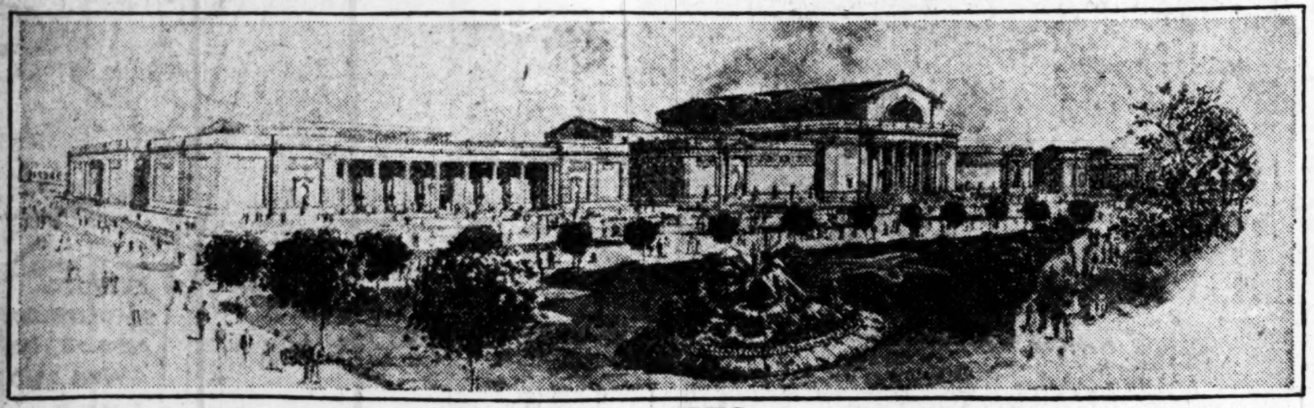

PALACE OF ARTS.
Consisting of Three Separate Structures, Having a Frontage of 836 Feet and Two of Them a Depth of 450 Feet. Cost, $1,000,000.

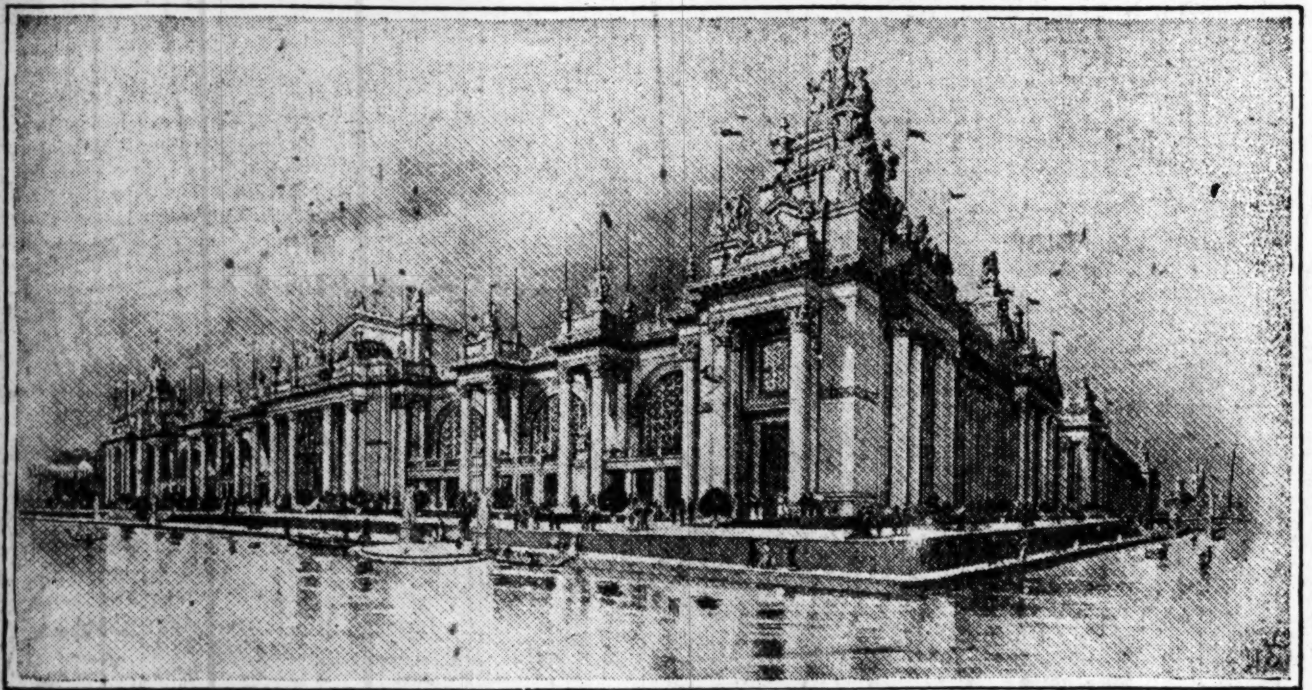

PALACE OF ELECTRICITY.
Dimensions, 525 Feet by an Average of 600 Feet. Approximate Area, Seven Acres. Cost, $309,940.

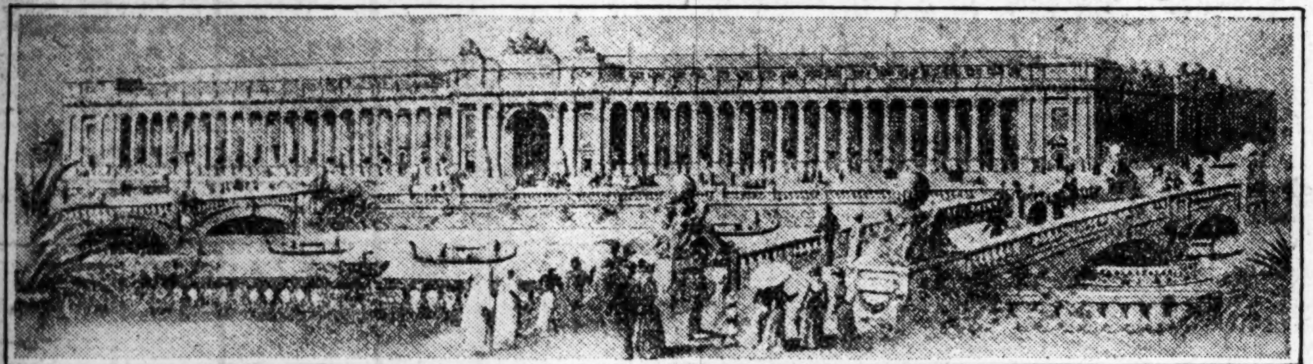

PALACE OF TEXTILES
Dimensions 600 Feet by an Average of 600 Feet. Approximate Area, Seven Acres. One of the Three Great Buildings Devoted to the Department of Manufactures, the Others Being the Manufactures and Varied Industries Buildings. Cost $319,399.

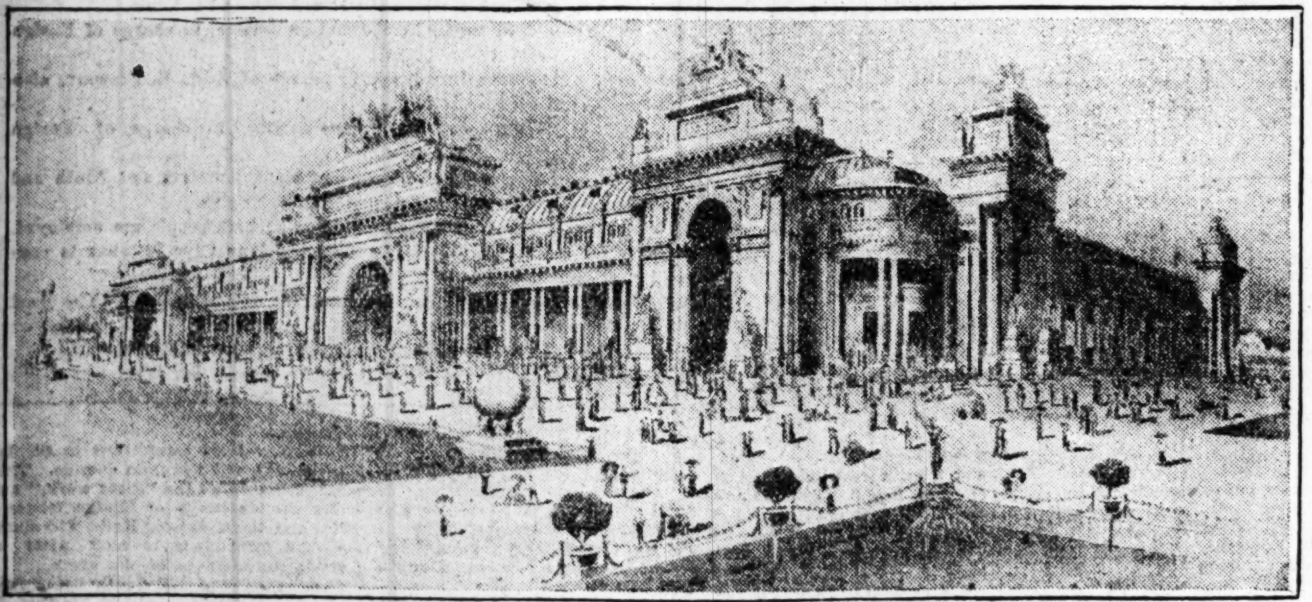

PALACE OF LIBERAL ARTS.
Dimensions, 525 by 750 Feet. Cost, $160,000.

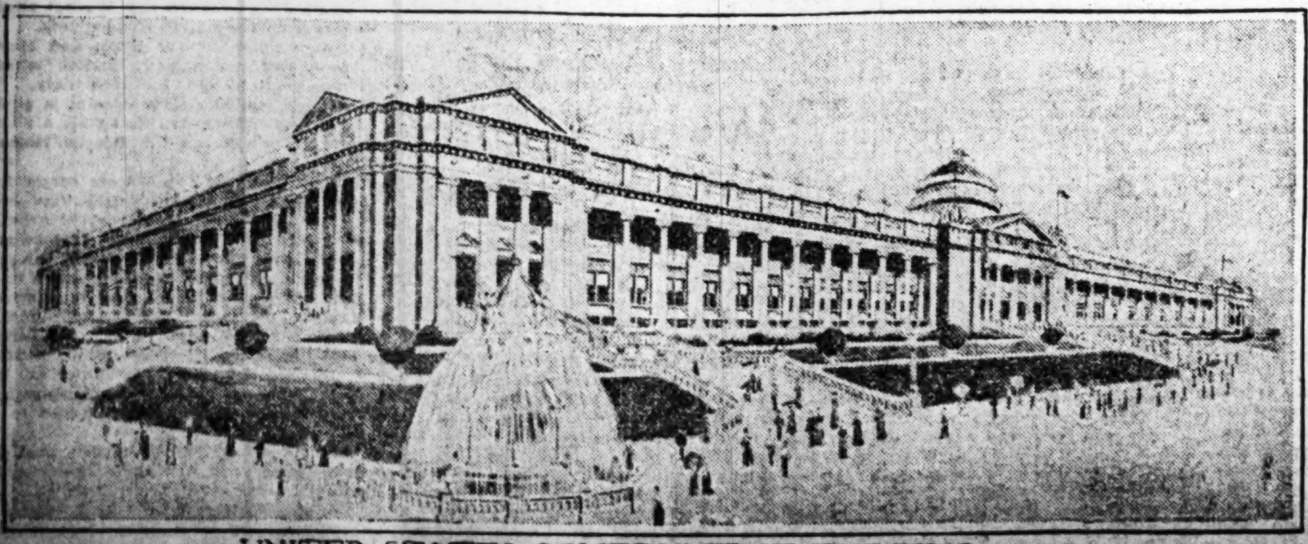

UNITED STATES GOVERNMENT BUILDING.
Dimensions, 175 by 800 Feet. The Largest Exhibit Building Ever Erected by the United States Government. Cost, $450,000.

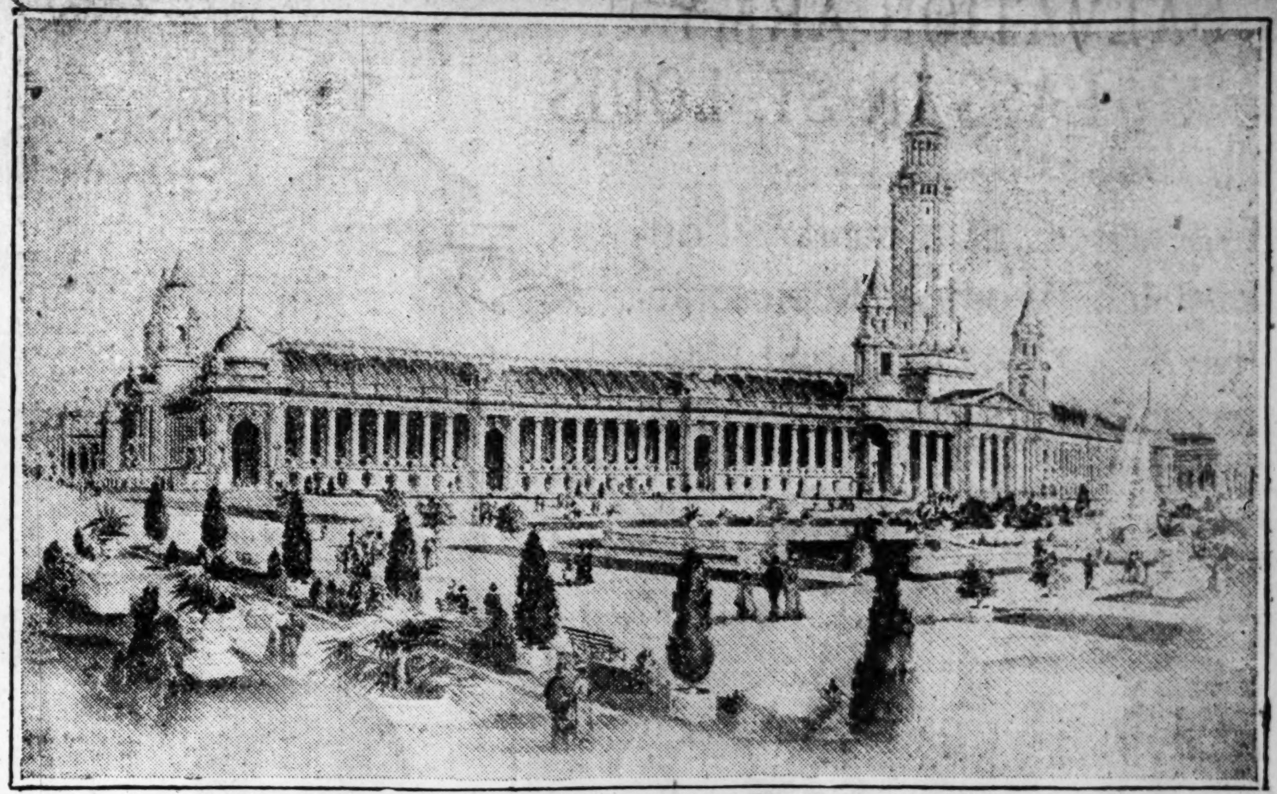

PALACE OF VARIED INDUSTRIES.
Dimensions, 525 by 1200 Feet. Approximate Area, 14 Acres. Cost, $604,000.

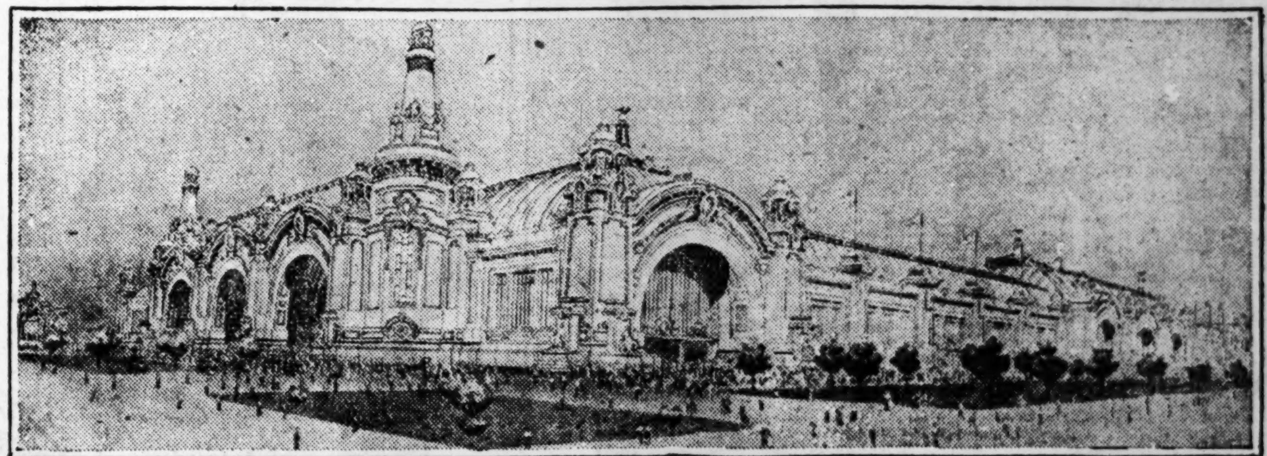

PALACE OF TRANSPORTATION.
Largest of the Exhibit Buildings in the "Main Picture." Dimensions, 525 by 1300 Feet. Area, 13 Acres. Will Contain Four Miles of Tracks for Railway Exhibits.

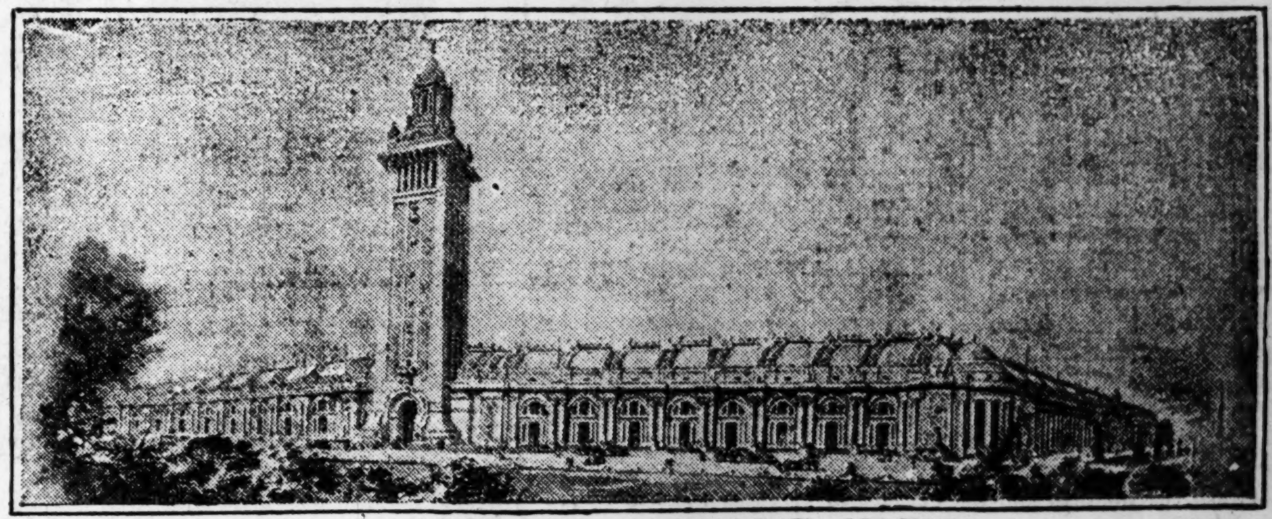

PALACE OF MANUFACTURES.
Dimensions, 525 by 1200 Feet. Area, 14 Acres. One of the Three Great Buildings Devoted to the Department of Manufactures, the Others Being the Varied Industries and Textiles Buildings.

MACHINERY BUILDING
Dimensions, 525 by 1000 Feet. Cost, $496,597. Will Contain Power Plant of Exposition, Developing 10,000 Horse Power.

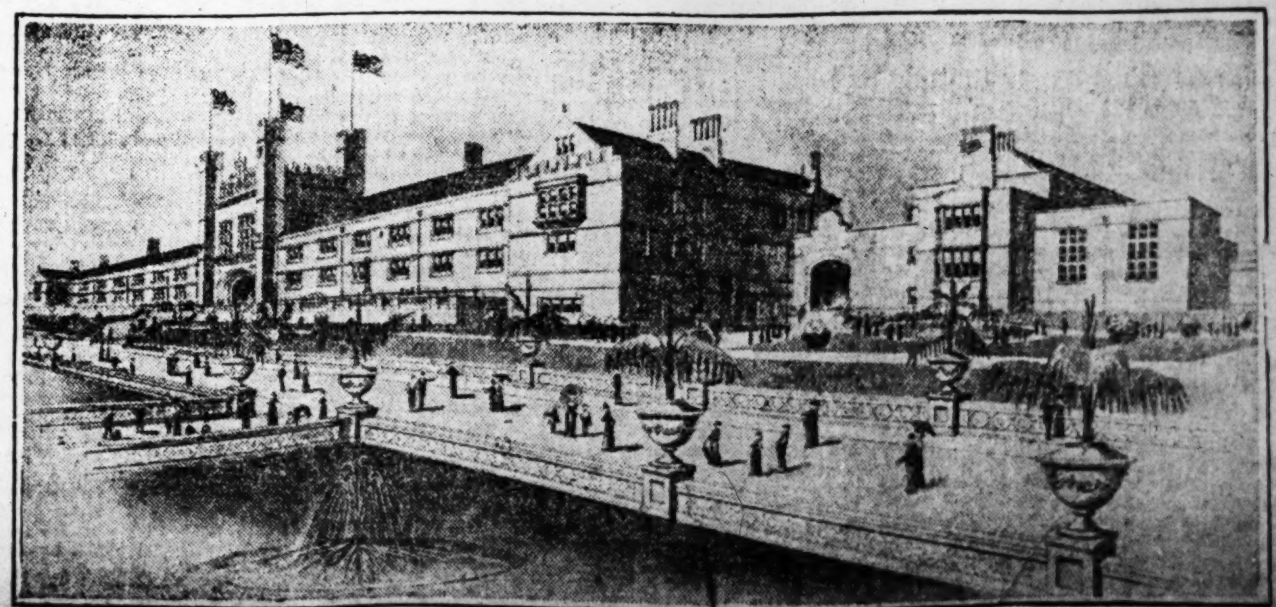

ADMINISTRATION BUILDING.
Dimensions, 118 by 325 Feet. The Gift of Robert Brookings to Washington University. Height of Towers, 77 Feet. Height of Four Octagons at Corners of Tower, 96 Feet.

"BOODLE CORNER" THE LATEST CREATION AT THE GRIM OLD FOUR COURTS PRISON WHERE 15,000 PRISONERS GO YEARLY

Place Where the Men Accused of Accepting Bribes for Their Votes Are Wont to Receive Their Friends and Where They Themselves Congregate During Their Long Leisure Hours.

15,000 PRISONERS EVERY YEAR.

Within a year 15,000 different persons will pass the portals of the prisons in the Four Courts as charges of the authorities. Within the existence of these prisons enough persons have been confind in them to more than equal the population of the entire city of St. Louis, the fourth largest city in the United States.

THE DETENTION ROOM PRESIDED OVER BY MATRON MRS. MARY L. KINTZING.

DETECTIVE GEORGE WILLIAMS TALKING TO A PRISONER THROUGH THE STEEL BARRED DOOR.

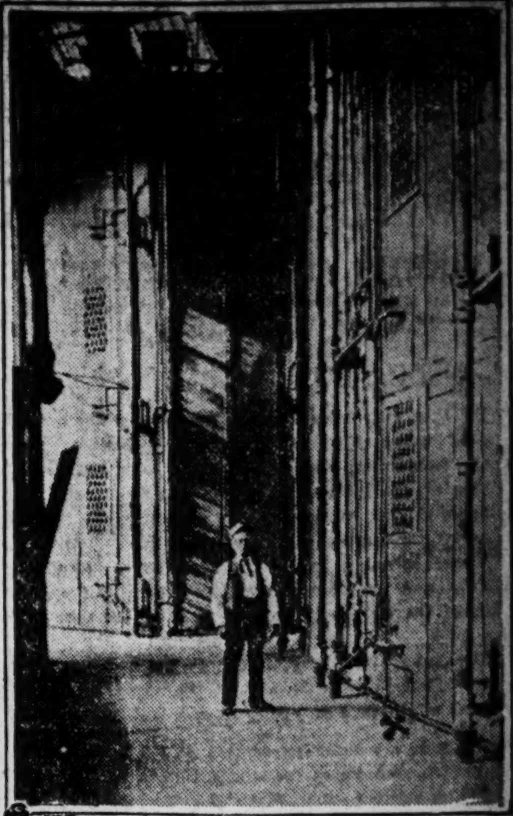

THE "BULL RING" WHERE MURDERER NOBLE SHEPARD ESCAPED. HE WAS NEVER RECAPTURED. X SHOWS THE PLATE WHICH SHEPARD REMOVED FROM THE INSIDE.

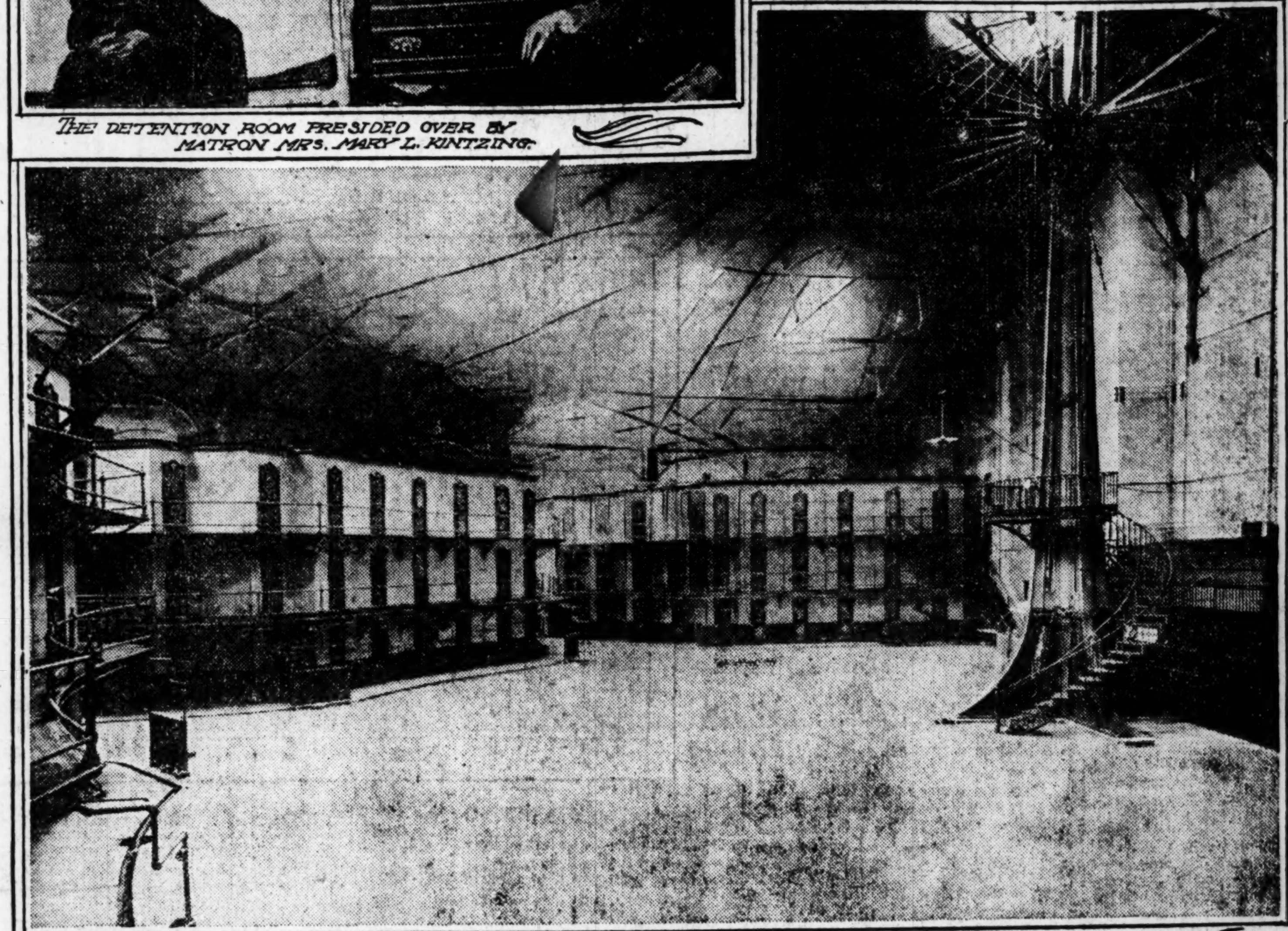

THE EXERCISE YARD AND THE "JAIL TREE" ALMOST SURROUNDED BY CELLS. REPRODUCED BY PERMISSION OF T. L. TALBOT POLICE COMPILER.

JAILER BOURK AT THE ENTRANCE TO THE JAIL.

ONE OF THE BOODLE CELLS.

BOODLERS' CORNER, ONE OF THE JAIL'S LATEST ACQUISITIONS.

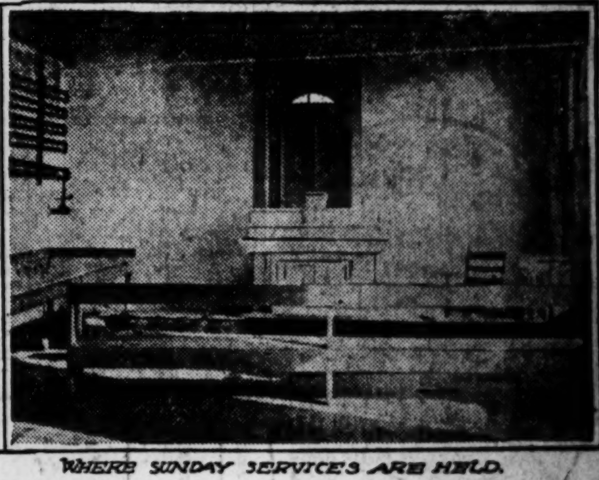

WHERE SUNDAY SERVICES ARE HELD.

A LABYRINTH of prisons is concealed behind the smoke begrimed walls of the walls of the grim old Four Courts building whose freakish and antiquated architecture covers the entire city block between Eleventh and Twelfth streets and Clark avenue and Spruce street.

Seven different and distinct places are provided in this rambling old structure where may be securely kept those persons who have committed offenses against society and for whom the strong arm of the law has reached out and gathered in from the highways and the buways.

These prisons have a combined capacity of nearly 1000, and at no time during the nearly one-third of a century of their existence has there been a moment when the strong locks and bars have not stood between prisoners and freedom.

Within a year 15,000 persons will pass the portals of these prisons as charges of the authorities. And within the existence of the prisons enough persons have been confined in them to more than equal the population of the entire city of St. Louis, the fourth largest city in the United States.

The principal prison is the city jail.

The next in importance is the police holdover.

Then comes the detention room.

Then the "cages," adjuncts to each of the three court rooms.

The other prison is a small room with iron bars in the grandjury rooms whose prisoners are held temporarily.

THE city jail forms the southern half of the Four Courts building. One immense vaulted roof covers it. This roof is at the highest point 75 feet above a floor that is composed of limestone slabs, two feet square, and worn smooth by the tread of almost countless feet. The immense roof is sustained by a great steel pillar that rises on the north side of the jail. It is called the jail tree.

This tree is something terrible in appearance. At the trunk, or base, it spreads out with its braces, having the appearance of great iron roots, reaching out and penetrating the solid rock floor, and anchoring it so firmly that no power would appear sufficient to uproot it.

This tree has branches. They spread out further than the limbs of the broadest elm or oak, and are immeasurably stronger. They are the powerful steel girders that reach out to the uttermost end of the jail and sustain the immense roof.

Of a night this tree is almost ghostly in its appearance. In the high dome-like roof are suspended several clusters of small incandescent lights. These do not nearly dispel the gloom that pervades the giant structure. The roof is largely of glass. On a fair night the moonbeams glint through the immense apertures, and the rays mingling with the artificial light falling upon the strange tree-like structure, produces shadows weird and fantastic.

If the night be stormy the lightning flashes illuminate the vast structure and the impression is all the more ghostly. The giant limbs appear to move with the gale that is blowing without, or they move, or appear to move, with the motion of a mighty octopus, whose long and powerful tentacles are stretching out in all directions to enmesh in their grasp any who may be within their reach.

Besides the work of sustaining this roof, the tree has another mission. Midway up the structure is built a large iron platform. This overlooks the jail floor.

This "floor" is really the exercise yard of the jail, and at certain hours every day all of the cells are opened and the prisoners are given the liberty of the floor. The prisoners number all the way from 150 to 400. Half a dozen guards are in charge of them. Were a riot or insurrection to break out the small force of guards would be totally insufficient to handle the prisoners, as the guards are not permitted to carry weapons.

One guard climbs the narrow winding stairway leading to this platform. He is 25 feet in the air, above the heads of all. He paces back and forth like a sentinel on duty. In his arms is a riot gun, loaded with 16 charges of buckshot, which would kill at 100 yards.

Stacked up against the railing are three more of these guns, all loaded. One man, thus armed, and in this impregnable position, can command the situation. Never in the history of the jail has there been an outbreak.

The cells are built in a semicircle. This circle is 150 feet in diameter. The cells are built in tiers, one above the other, three high, with a balcony for each row of cells, and a stairway leading to the balconies.

At the rear of the cells is the bull ring. This is a promenade 12 feet wide, and is never entered by the prisoners. This bull ring surrounds all the cells and is patrolled night and day by the guards, whose duty it is to see that no atempt is made to break through the cells and thus be in a position to reach the barred windows and effect an escape.

It was through this bull ring that Noble Shepard made his escape on June 22, 1896. Shepard was under death sentence and would have been hanged one week later.

At the rear of his cell, like all others, was an iron plate, a little more than a foot square. Some one had passed to the prisoner a chisel. He managed to cut the bolts holding this plate in position.

He crawled out and was in the bull ring. The floor had been torn up and plumbers had cut an opening through the outer wall. Through this opening Shepard crawled and was in the stockade surrounding the jail. He scaled this wall, 20 feet high, dropped down in the street, and has never been heard of from that day to this.

The "death cell" is No. 46, on the ground floor on the west side of the jail. All prisoners condemned to death are placed in this cell 48 hours before the execution is due to take place. Here they are closely guarded by deputy sheriffs, are attended by the ministers of such denomination as they may desire, and are permitted to order such food as they may wish. In the jail are now four prisoners who look askance at the "death cell" and who will in time be transferred to it unless the Supreme court interferes.

"Boodlers' Corner" is one of the late acquisitions to the jail. This is the spot that was selected by Gutke, Schumacher, Helms, Schnettler, Hannigan, Decker, Tamblyn, Sheridan and Lehmann when they were sent to jail because of Circuit Attorney Folk's "boodle" crusade.

They selected a spot along the north wall, just south of the dungeon and the chief guard's office and just east of the library. This spot was less free from observation than any other. Here the jailer allowed them to have a table where their meals were served, and they were permitted to eat with knives and forks and spoons.

Other prisoners are compelled to eat their meals in their cells, and their fingers are the only implements permitted.

There are 150 cells, and each cell will comfortably contain two prisoners. In a pinch four can occupy them. And there is usually a "pinch" before a man reaches jail.

The west side of the jail is given over for the women's department. At present there are about 30 women confined in the jail. Immediately south of the jail is a small building that is used as an exercise room for the women during the week. On Sundays it is used as a chapel, where religious services are held.

The jail population, like that of any large hotel, is made up of transients. But few tarry long. The ordinary prisoner is held in jail only long enough to await trial. If he be acquitted he is given his freedom. If he is convicted he is sent to the penitentiary or workhouse.

A few persons convicted in the courts receive jail sentences, and these serve their time out. Then there are always a small number of prisoners in jail, serving out sentences imposed by the federal courts. In the run of a year about 3,000 prisoners are inmates of the jail.

The prison next in importance is the "police holdover." This is an underground structure, and is as dismal and uncomfortable a place as could be imagined. It is located in the basement of the east wing of the Four Courts, and in parts of it the light of day never penetrates.

This prison is nearly 100 feet long. The men's department is composed of 14 large cells, seven on a side, with a narrow passage way leading between them to the four cells in the extreme east end, which are fitted up for women.

These cells are barren of furniture or comforts. There are no beds or bedding. On either side of the cells are long boards reaching the entire length. The prisoner when he sleeps at all must sleep on these hard boards, which are worn perfectly smooth by the years of constant use.

The women's cells are fitted up in no wise different. There is absolutely not one comfort provided for the prisoners. But the average time in the holdover is short. For this the prisoner is thankful. He is held in the holdover usually only until such time as a warrant is issued against him and he is transferred to the jail or is released on bond.

Sometimes the capacity of this holdover is taxed. In these small cells as high as 30 persons have been confined. Then, of course, there is no such thing as one lying down or reclining. The prisoners must stand like cattle in a car.

In some instances prisoners are kept in the holdover for a longer time. The best remembered occasion is that of Ben Kilpatrick's stay. Kilpatrick is the desperate train robber who was arrested by Chief Desmond's men last November. He was kept in one of these cells for two months and was subjected every day to the Chief's famous sweating process, but without effect.

The illustration of this holdover shows the cell Kilpatrick occupied, with the door open, and Detective George Williams, who was one of the men who arrested the train robber, talking to a prisoner in the cell adjoining that occupied by the desperate Kilpatrick.

The contrast in the holdover and the detention room is great. The detention room is located on the third floor of the building, in the west wing, and is presided over by Mrs. Mary L. Kintzing, one of the gentlest and most kindly appearing woman imaginable. Her prison does not look like a prison at all, but the iron bars are there and the locks to Mrs. Kintzing's rooms have ever been found to be secure.

It is in this prison that young girls are taken when they are arrested by the police, and where little boys who the police do not care to place with the hardened criminals find refuge. Here the floors are carpeted. There are neat iron beds, with snowy linen and spotless counterpanes.

There are tables with books at the disposal of the one held. There are mirrors and toilet articles, and plenty of water and soap and towels. Meals are served in the rooms, and there is plenty to eat, with knives and forks and napkins. In fact, one would have to be told that Mrs. Kintzing's place was a prison unless one were to attempt to get out without her consent.

There are probably not more than three or four prisoners a day in the detention room. It is in the hold-over where the crowds go. The police work all night and all day collecting in the dragnet the evildoers for the hold-over.

Each morning the doors are open and the sorting process is gone through with. Some are turned over to the sheriff and are sent to jail. Some are sent to the police court for trial. Others who have already been tried are sent to the workhouse, and the police go out and get a new crowd.

The Court of Criminal Correction, Courtroom No. 8 and Courtroom No. 9, have prisons that are identical. They are all located adjoining the courtrooms and are occupied only by prisoners who are on trial in the courtroom.

BIG HOTELS NEEDED IN ST. LOUIS FOR WORLD'S FAIR TIME

Estimated That 10,000 More Rooms Will Be Required to Accommodate the Louisiana Purchase Exposition Crowds in 1904.

IN the establishment of St Louis' skyscraper district within the past ten years, the construction of towering hotel buildings has been noticeably neglected.

Only two large downtown hotel structures have sprung up during that entire period. One is the Planters', on Fourth street, extending from Pine to Chestnut streets and running a half block west towards Broadway. The other is the St. Nicholas, at the northwest corner of Eighth and Locust streets.

Now, however, with the World's Fair in immediate prospect and the necessity of more hotels to lodge the thousands of visitors it will attract daily apparent, new hotel projects are becoming plentiful.

WHILE no leases on important downtown corners have yet been secured for new skyscraper hotels, plans are on foot for more than one important hostelry in the West End and projects are also on foot to convert large structures in the business district, erected for other purposes, into big hotels.

The number of smaller hotels seems to be increasing every month, particularly in the vicinity of Union Station. There are more than a dozen of those now in operation within a few blocks of the great gateway to St. Louis.

Horn's hotel, which is just across the street from the Fullerton building is one of the newest of the downtown hotels. It was opened during the past year. Rupert Fritz, known to fame as the man who served the breakfast to Prince Henry at the christening of the Kaiser's yacht by Miss Roosevelt at Shooter's Island, is its manager. It has 60 rooms and can accommodate about 100 guests.

Two of the large new hotels in the West End are the Monticello, at King's highway and West Pine boulevard, and the Usona, at King's highway and McPherson avenue.

The Usona has 60 rooms and the Monticello 100. The management of the Monticello, however, is now building an addition to contain 100 more rooms to accommodate the additional guests the fair will bring.

Two other family hotels in the West End, built a few years earlier, are the Westmoreland, at Taylor and Maryland avenues, with 100 rooms, and the Berlin, at Taylor and Berlin avenues, with about the same number of rooms.

Hotel men say that the reason more large hotels have not been built in the downtown district is that the existing hotels have been amply able to handle the transient population, except in times such as fair week when the city is jammed with strangers.

ESTIMATED CAPACITY OF ST. LOUIS HOTELS.

	Rooms.
Planters	400
Southern	350
Lindell	250
Laclede	190
St. James	175
St. Nicholas	125
West End	125
Imperial	110
Rozier	100
Moser	100
Berlin	100
Beers	100
Westmoreland	100
Terminal	100
Monticello	100
Grand Avenue	80
Wellington	80
St. Charles	80
Benton	75
Garni	75
Usona	60
St. Louis	60
Horn's	60
Barnum's	60
Hurst's Junior	60
Normandie	50
Franklin	45
Rilling's	40
Mona	40
Portland	40
Cook's	40
Edison	40

10,000 MORE ROOMS NEEDED FOR VISITORS IN 1904

The total number of rooms in all St. Louis hotels at present is not more than 5000.

Only two large first-class downtown hotels have been erected in St. Louis in 10 years, although four first-class family hotels have been erected in the West End in the past four years.

St. Louis hotels cannot accommodate more than 10,000 persons at the most.

It is estimated that 75,000 persons may visit the World's Fair daily in 1904.

In Chicago 44,000 rooms were provided for World's Fair visitors in 1893. Hotel proprietors say the statement of a St. Louisan that 10,000 additional rooms will be needed here in 1904 an exaggeration.

The capacity of the various St. Louis hotels, estimated by a gentleman who has studied the subject, aggregates 3400 rooms in which to house temporary guests.

In addition to these there are at least 25 small hotels with from twenty to forty rooms each scattered through the downtown district.

Moreover, the capacity of some of these rooms vary greatly. In the larger hotels 100 rooms will accommodate usually about one hundred and fifty persons. In the smaller hotels the number accommodated is at a larger ratio.

In some of the lodging houses the proportion is immensely increased. For instance, there is a lodging house not far from the Laclede Hotel containing only three apartments. Each apartment, however, covers an entire floor and each contains 150 beds.

All these bring the total hotel accommodation up to, say 5000 rooms. In crowded times they could accommodate probably 10,000 persons daily.

It is admitted, however, that the present accommodations will not house the World's Fair crowds.

One hotel man estimates that there will be 75,000 visitors daily in St. Louis during portions of the World's Fair season. Another man who has studied the subject estimates that 10,000 additional rooms will be required to house the World's Fair throng.

"Families that have never taken boarders before will do so during World's Fair time. Already signs are out in [illegible] new places, advertising [illegible]

SEGREGATION OF SEXES IS BEGUN AT COLUMBIA

An Academic Hall Is Now Building That Will Be Held Sacred to the Fair Students of the Missouri State University—New Buildings in Process of Construction.

THE first step toward the segregation of the sexes has been taken at the State University at Columbia. The first building in what is expected, one day, to be a woman's quadrangle, is going up. It is to cost $35,000.

"One of the hardest things to battle against," said President Jesse recently to a party of St. Louisans, headed by Mayor Wells, that he was showing about the university grounds and buildings, "is popular prejudice.

"There is a popular prejudice, however unconfounded it may be, against co-education, and the time may come when it will be better for the greatest possible success of the university to bow to it rather than to battle with it as we are now doing.

"We have 238 young women in the regular session, and 257 in the summer school. We have nine women at the summer school at the Rolla School of Mines. The total attendance of young women is 504, as against a total of 1314 men."

THERE is a partial segregation of the women students at the Missouri State University even now. While they meet in class there is a part of the academic hall that is sacred to women and man may not enter it save on invitation. He must ring a bell and beg for the privilege of treading upon this holy ground. The women's parlor, waiting rooms, the woman's gymnasium and the rooms of the Y. M. C. A. are barred to men.

The women's gymnasium is on the second floor and is one of the best lighted rooms in the main building. It has all the equipment of a man's gymnasium including needle and shower baths. Defects in physique are cured here and weakly young women, hollow-chested or spinally curved, come out strong, well rounded and straight of back.

"We spent a thousand dollars in furniture for the women's parlor," said President Jesse. "There isn't a finer woman's reception room in any school anywhere.'

To reach this parlor one walks by one of the doors to the art museum in which the history and criticism of art are taught by plaster casts of the sculptors of the various epochs in Greek art, through a hall hung with photographic reproduction of the best examples of the best masters in the painters' art.

The woman's tennis courts are numerous but so great is the love of the Missouri University woman for athletic sport that it is necessary to engage the use of courts in advance, and a bulletin board on the first floor tells who is to occupy the various courts on given days. There are 121 women doing gymnastic work at the university.

The architecture of the initial quadrangle of the university is colonial. Red native brick and Bedford stone trimmings are the materials used. The new quadrangle will have buildings of rough native granite, trimmed with smooth Bedford stone. English architecture, which provides for gables in pairs, will prevail. Old and new buildings have slate roofs. All the college buildings, except the Academic Hall and the dormitories have two stories and high basements. Some have dormer windows in high attics. Academic Hall and the dormatories have three stories.

Read's Hall is the name of the woman's dormitory. It is at the south end of the new quadrangle, on the east of which are the horticultural building and the horticultural grounds. There is to be a main building, 89 by 29 feet, and a back wing, 89 by 26 feet.

Both buildings are to be three stories high. The main building will contain on its first-floor parlors, reception room and a wide hall. The rear wing will contain a dining room and kitchen. The second and third floors will be devoted to adjoining sleeping and study rooms. There will be 12 pairs of these room on each floor. Bath and toilet rooms, with shower and needle baths, will be provided for each sleeping floor.

The cost of living at the men's dormitories is $1.25 a week, the state paying for everything but the food. This will probably be the cost at the woman's dormitory. There is no women's dormitory at the present time, the students boarding at various Columbia homes. The young women of Stephens' College, who are onlyl allowed to go forth in droves and then are accompanied by some on attached to the college staff and who can receive only in the public parlor of the college at the informal receptions that follow entertainments, are said to be jealous of the liberties accorded the co-eds of the university who go about whither they list in bunches of one.

Adolphus Busch of St. Louis, who had built the Bush Clinical Ampatheater of the Parker Memorial Hospital, recently sent his own architect to Columbia to look over the ampatheater and suggest how it can be made all that Mr. Busch would like it to be. Several thousand dollars will be spent in decorations and fittings. It is to accommodate 100. The Parker Hospital, but recently completed, is expected to supply the medical department of the hospital with material for clinics.

The new medical building, which cost $40,000, accords with the general style of the initial quadrangle, but has flemish binding or black and gray effect in brick work. In the basement is a cold storage plant which will provide storage for bodies for use in dissections. It will be the only cold storage plant for this purpose in any Missouri college. There will be an embalming room and a lecture room.

There are lecture rooms, laboratories and offices for anatomy, histology, physiology, pathology, bacteriology, hygiene, pharmacolog and texicology. There will be a large general dissecting room on the third floor.

The new horticultural biulding on the quadrangle, which the woman's dormatory fronts, has, as its back yard, 32 acres devoted to experimental work in tree, fruit and plant culture. The building is 54 by 120 feet. Connected so that students will not need to go into the air to step from lecture room to greenhouse will be a 16 by 50-foot plant house at one end of the horticultural building. and a 16 by 50 foot insectory at the other end of the horticultural building. The building itself will contain laboratories, laboratory facilities, class rooms, lecture rooms and a museum and library. The horticultural building has its own steam plant. The horticultural building cost, with its equipment, $40,000.

The greatest growth the university has had is in the engineering department. More room is soon to be added by the addition of a brick and stone trimmed annex that will cost, with its equipment, $40,000.

The new dairy building for the agricultural farm is to cost $40,000. It is practically complete. It contains all the appliances for making butter and cheese and the laboratory is elaborate. The agricultural farm has its own steam plant. A building in which live stock is to be judged has gone up near the dairy building. It partakes of the new English architecture introduced by Cope & Stewardson of St. Louis, and is of native stone, as are all the new buildings outside of the initial quadrangle.

Twenty-five thousand dollars was appropriated for further equipment of laboratories. In laboratory equipment, President Jesse says, the Missouri State University is now second to no school in the country. In the practical demonstration of the mechanical sciences the university and the New York Teachers' College are alone in supplying work in all the grades from the kindergarten to the highest.

No school, President Jesse asserts, has a higher standard or has done more to bring up the standard of education in the state in which it flourishes than the university. It has a state examiner traveling from city to city and looking into methods of high schools. Suggestion as to reforms that will make the graduates of these high schools admissible to the university have invariably been acted upon, and the work the university has done in raising the standard of education in high schools, President Jesse says, were that the sole work of the university would be worth to taxpayers the total cost of maintaining the university.

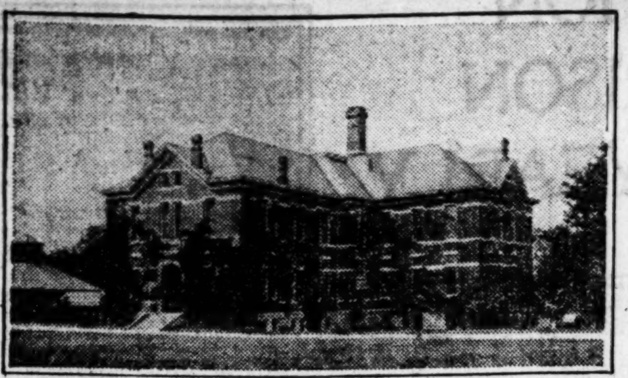

NEW MECHANIC ARTS BUILDING AND POWER HOUSE

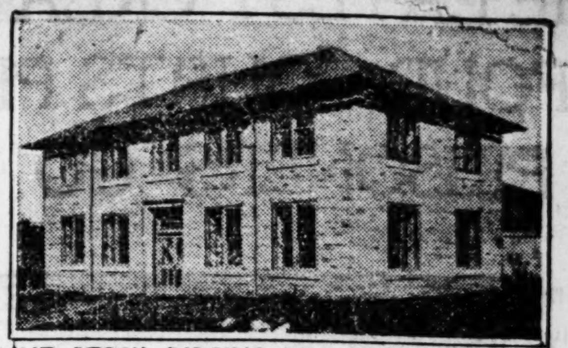

LIVE STOCK JUDGING BUILDING, JUST BEING COMPLETED.

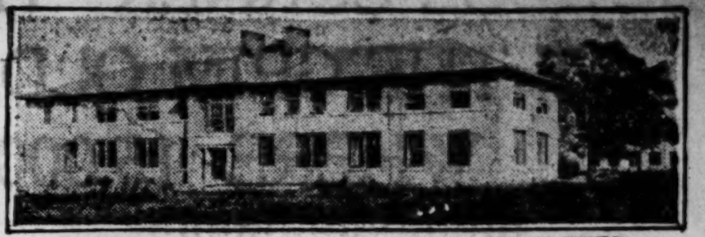

DAIRY BUILDING, JUST BEING COMPLETED

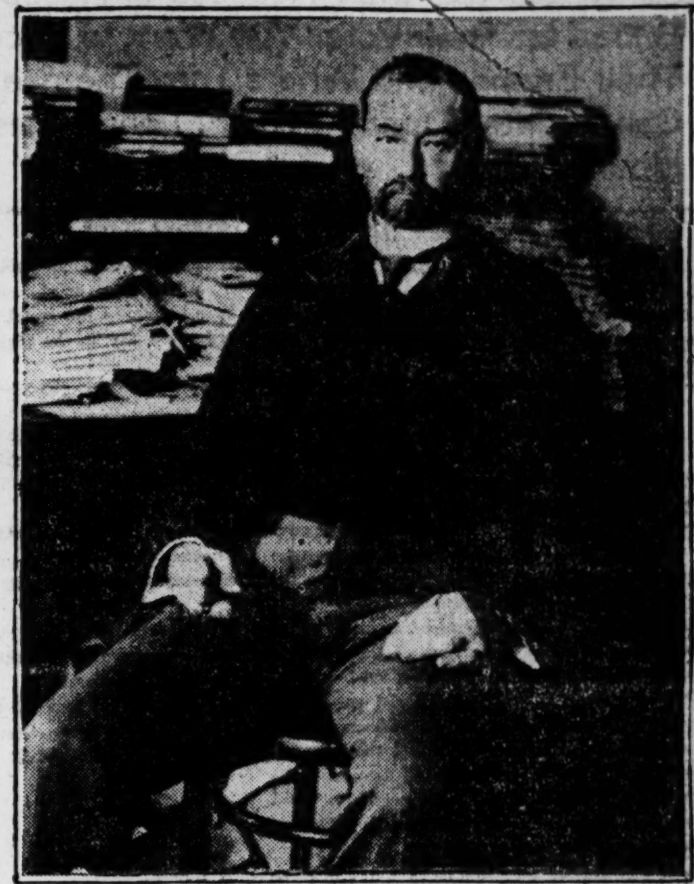

RICHARD HENRY JESSE, D.D., PRESIDENT OF THE FACULTY

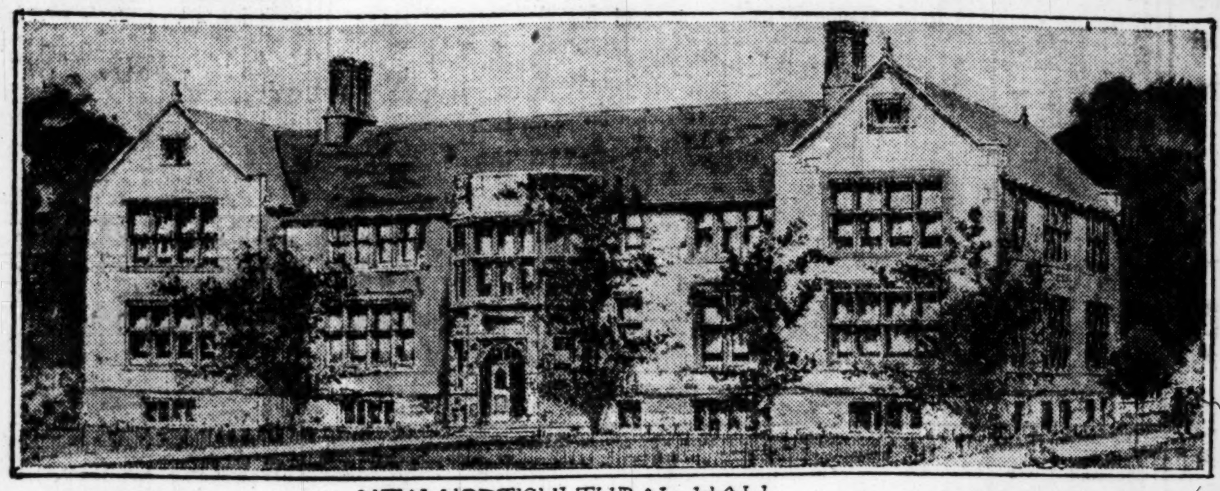

NEW HORTICULTURAL HALL

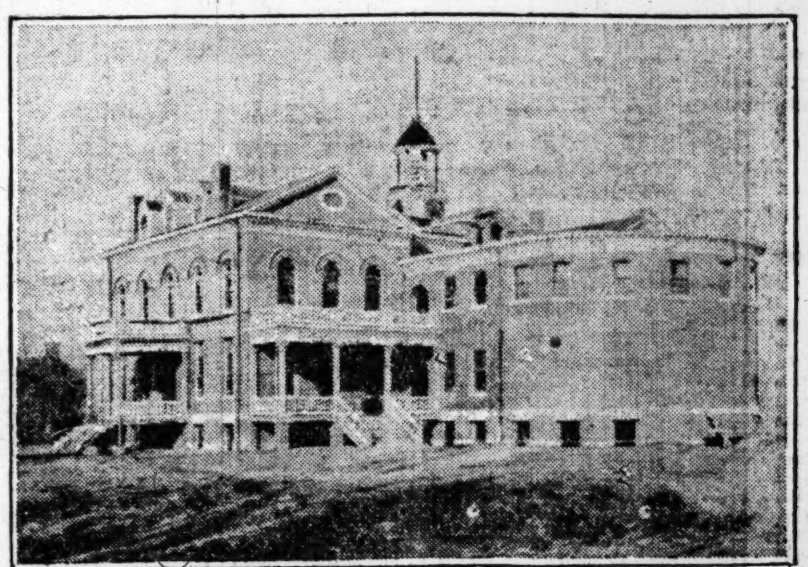

PARKER MEMORIAL HOSPITAL AMPHITHEATRE; BUILT BY ADOLPHUS BUSCH.

NEW MEDICAL BUILDING, WITH COLD STORAGE SUBJECTS IN BASEMENT.

NOVEL CAMPAIGN OF EVANGELISM IN AN EVANGEL CAR

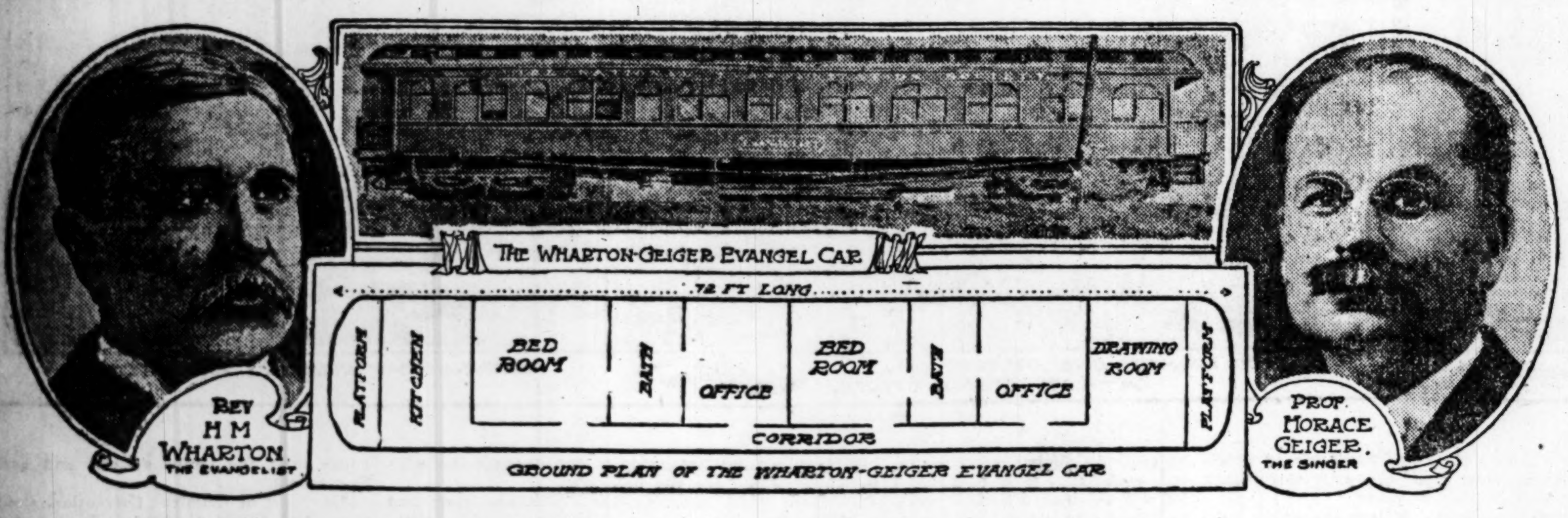

REV H M WHARTON THE EVANGELIST

PROF. HORACE GEIGER. THE SINGER

GROUND PLAN OF THE WHARTON-GEIGER EVANGEL CAR

REV. HENRY M. WHARTON and Horace Geiger have launched in Missouri a novel campaign of evangelism. They travel and live in an evangel car, and hold their meetings in a big tent.

Dr. Wharton is a Philadelphia minister. Mr. Geiger, also from Philadelphia, is a singer. The car is the gift of Mr. Geiger's mother. The gentlemen held their first meetings at Memphis, Mo., a month ago, going from Memphis to Alton, Ill., where they worked two weeks, and then to Louisiana, Mo.

They begin a series of meetings in St. Louis the first Sunday in November. The meetings will be held in one of the churches in the vicinity of Lafayette Park, and a number of churches in the vicinity will co-operate in them.

The evangel car is 72 feet long. It has a drawing room, two suites of offices and living apartments, a kitchen, electric lights and bells. baths and every convenience of a well-appointed hotel. The evangelists carry a porter with them, who also serves as cook.

Dr. Wharton has been an evangelist for many years, assisting the late Dwight L. Moody in his Chicago campaign during the Columbian Fair. He is a Virginian by birth, and was one of the men who surrendered with Lee at Appomattox, being then but 16 years of age. He considers the evangel car a great comfort in his work.

FROM A RAW RECRUIT TO THE BEST CAVALRYMAN

Continued From Page 1 of This Magazine.

EAST of the long row of barracks is a corral. On a bright day you may see soldiers and spectators sitting along the fence applauding performances within.

The crack cavalrymen are giving the monkey drill. It consists of something very much like the exhibition given by the cowboys and Cossacks in Buffalo Bill's Wild West show. The cavalrymen are bare headed and dressed in rough clothes. They have hurdles up and horses running and jumping in true circus fashion, the riders all doing bare-back feats. Some of them are very skillful and daring.

Private Harnsby, for instance, can stand on his head on a running horse while it jumps over hurdle. He grasps the horse's mane with one hand and the girth band with the other, and he sticks there like a Comanche.

There are others who do almost as daring feats. They can ride standing up while the horses run and jump, some of them using two and three horses in this feat.

Some of them can run and leap on a horse in a dozen different ways, even turning a somersault over the horse from the rear and alighting squarely astride. Of course, the cavalrymen have patient horses for this sort of work.

THE Cossack race is one of the diversions at the corral. It is run over a course of not less than 200 yards. The rider must sit on a loose saddle and discard it when the distance is half run, making the finish upon the horse's bare back.

The rein is left free, and the horses run with such spirit that in a good Cossack race not more than half the starters stick to their horses before the race ends.

The Roman feats of horsemanship, which are all performed standing up, are the most popular and the most spectacular. Picking up cartridges while riding at full speed is a characteristic cowboy trick of the cavalryman [illegible]

The officers encourage this monkey drill, as it is called in the cavalry. They encourage it because the expert cavalryman must be an expert horseman. He must be at home in the saddle to such an extent that when he goes into action he may use his carbine, his saber or his pistol without a thought of his horse or the hazards of horsemanship.

It is only a good horseman can effectively use a saber from the saddle. It is an even better rider who can shoot a carbine with accurary from the saddle. These are the reasons why horsemanship is encouraged.

Of course, the most expert of the cavalryman do daring feats not required by the officers; but boys will be boys, in the cavalry even.

Col. Rucker, the commander of the post, has a son of some 22 or 23 years. The young man is one of the coming stars in horsemanship. Nothing looks too desperate to him. He will mount or dismount a horse under any circumstances, or attempt any feat upon its back. He gets some hard falls and some sore bruises now and then, but so do all of them.

The way to expertness in horsemanship is through hard falls and black and blue bruises.

By COL. L. H. RUCKER of the Eighth United States Cavalry.

WE GET the raw material here and make the cavalrymen. They come to us every day from every part of the United States east of the Rocky Mountains. They are first taught the footwork and the position of a soldier. It is a good while before they are competent to ride. When they are we put them on horses, gentle horses at first.

The cavalryman is on his horse every day except Sunday. He is taught to be at home in the saddle. He is taught all the cavalry maneuvers. He is given every encouragement to become expert in horsemanship. An apt pupil will make a crack cavalryman in six months. All, of course, are not apt, but the manual will make an expert cavalryman of any able-bodied American youth.

It would be hard to say just what source gives us the most of our recruits. I suppose the farm does. We have a great many country boys. The cities furnish a certain portion of the supply. We get very few mechanics. Some of the men join to become members of the regiment band.

Some are desirous of the military training. We do not take a young man under 21 years of age, and he must, of course, pass the regular examination as to his physical fitness for the service.

The average American likes horses and adapts himself to the cavarly life very quickly. We conduct what may be termed a riding school for the recruits. They go to school every day, and after six months you may find some of them out there in the corral participating in the monkey drill. They are no longer raw material, but rapidly advancing toward the finished product.

The work at the post includes everything but marksmanship. The men cannot shoot here. They must go to a range out at Arcadia once a year. They spent a month there last summer. The crack cavalryman cannot only ride, but he can shoot.

Seasickness Cured by Gazing at a Mirror

IF the Italian Ambassador to the United States, Sig. Maj. des Planches, has really discovered a cure for seasickness, he will go down to posterity as a benefactor, especially as the remedy is as simple as anything could be—the fixing of one's eyes on a mirror.

Sig. des Planches has suffered severely from seasickness and he was so much impressed by his observation and experinces on a recent voyage that he wrote to Dr. E. Castelli, a distinguishd physician, living at No. 1518 K street, Washington, D. C., describing them. In his letter the Ambassador said:

"Knowing that you are interested in the treatment of seasickness, I take pleasure in giving you my prsonal observations on the subject. After having found from experience that the only way not to suffer from seasickness was to lie in a horizontal position, I happened to notice that fixing my eyes upon a mirror while dressing (even when the sea was stormy) was sufficient to relieve the unpleasant sensations of seasickness. During my last ocean trip I tried this accidentally-discovered remedy, and always with good results. Take into consideration my observation and make it yours, if you think it may be a benefit to science."

This impressed Dr. Castelli, who straightaway considered it scientifically.

The physician says this clever observation of the Ambassador may be another clew to the real cause of seasickness, and he goes on:

"During my last trip, convinced of the possibility that cerebral anemia was the principal cause of seasickness, I recommended to many travelers the use of red glasses in connection with the administration of euquinine for the purpose of producing hyperemic condition of the brain, but the results were but slightly encouraging. My trip was from Geneva to New York, with a rather rough sea after leaving Gibraltar. What the distinguished author of the letter says is, in my opinion, the demonstration that the pathogenesis of seasickness is the same as that of vertigo, i. e., the affection is the result of the consciousness of the oscillation of the act of orientation.

"It is the same phenomena observed in a person who looks from the top of a tower on the surrounding country; the eye adjusts itself to all the different horizons that can be seen from the top—the tower being the center of the sky above and the earth below. The eye of the observer changes every few seconds to a different horizon, and has, in consequence, the sensation of the lack of equilibrium. We call that vertigo, which, in its highest form, manifests itself in pallor, cold perspiration, weakness, nausea and vomiting—the same symptoms as those of seasickness.

"Now, what happens on the ocean? At sea, the observer is obliged, in consequence of the rolling and pitching of the ship, to change the horizon repeatedly at brief intervals. He is, in other words, in the same condition as the person on the top of the tower.

"I have not yet discovered if people suffering from vertigo are also affected by seasickness, or vice versa, or in what extent, but it would be interesting to have statistics on the subject and to know if my idea would be confirmed.

"What about the treatment? Why should the fact of looking in a mirror diminish the sensation of seasickness? Because eyes and mirror form one body, and [illegible] changing of horizons being [illegible] surface equal in every plane, the [illegible] the consciousness of the different [illegible]

$7000 FOR ITALIAN CHURCH ALTAR

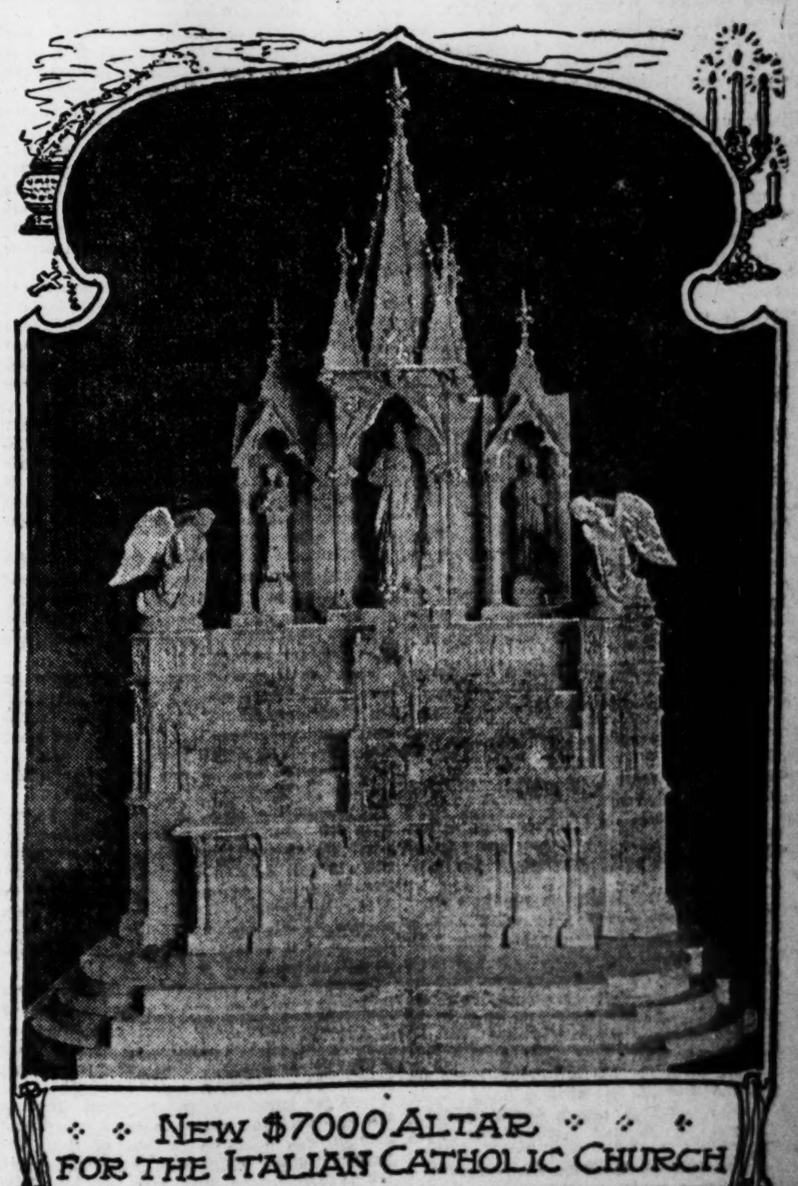

NEW $7000 ALTAR FOR THE ITALIAN CATHOLIC CHURCH

A NEW altar is being built in the Italian Catholic Church, Twenty-ninth and Locust streets.

This magnificent piece of work will cost $7,000. F. A. Grilli of Italy is the sculptor and L. Ghiloni is the architect. When completed this will be one of the most beautiful altars in any church in St. Louis.

HOW ST. LOUIS MILLIONAIRES' HOMES DIFFER FROM NEW YORKERS'

No 25-Foot Fronts and No Palaces Built on the American Basement Plan in This City—Beautiful Lawns Not Known in the Mansions of the Aristocratic Gothamites.

THERE is a very great difference between the homes which St. Louis and New York millionaires are building.

The New Yorker has abandoned the stoop—the long flight of stairs leading up from the street to the front door and spanning the considerable distance between the house and the sidewalk.

He is building his fine home on the American basement plan, with the house only twenty-five wide, the entrance right on the sidewalk, like the entrance to a store.

The house is about 100 feet deep. It contains a wealth of rooms. Some of them cost a half million dollars.

Frank J. Gould lives in a house of this sort on Fifth avenue. It is the style. Moreover it is a necessity, for in New York the building lots are very narrow.

There is no such thing as the home of a St. Louis millionaire on a 25-foot lot and without a stoop.

There is no millionaire's home on the American basement plan in St. Louis.

❖ ❖ ❖ ❖ ❖ ❖ ❖ ❖ ❖ ❖ ❖ ❖ ❖ ❖ ❖ ❖

THE home of Corwin H. Spencer, out in Washington terrace, which is the finest thing done by a St. Louis millionaire in the last two years, is not on a lot at all, but a five-acre field. It is built on anything but the American basement plan. It sits far back from the sidewalk, and its stoop of glistening marble is one of the pretty and elaborate features in its ensemble.

The Davis home, in Westmoreland place, the most costly house in St. Louis, is not on a 25-foot lot. It is not an inch less than 75 feet across the front. It sits in a yard with a frontage of some 200 feet. It is a great pile of granite.

There is plenty of room in St. Louis. There is a great prairie level out west of the river, and the city has rolled out upon this and will continue rolling for many years to come.

If a millionaire wants to build his house on a five-acre lot, Mr. Spencer did, as D. R. Francis did and as John W. Kauffman did, he can do it, and yet be right in town.

A $100,000 house on a 25-foot lot in St. Louis would be something new and architecturally astonishing, not to speak of $400,000 houses on 25-foot lots.

The American basement house in vogue in New York had its beginning on the New York West Side 12 years ago. It has gained in favor from that time to this. Builders had long been perplexed in an effort to utilize more satisfactorily the long, narrow strip of land which forms a New York city lot.

The possibilities of an area 25x100 feet, roughly speaking, were decidedly limited until the American basement architecture made its appearance.

The salient points of the style are that the dwelling is entered directly from the street level; a servants' staircase extends from the top to the bottom, and almost the entire width of the lot is given over to the rooms, because there are no large hallways to cut into the space.

More money is put into the American basement house than in the house with a stoop. The reason is that the basement house has more conveniences. A high-class house of this type contains eight bedrooms, 10 servants' rooms, six baths and seven toilets, besides the working and entertaining rooms, all fitted up with every appliance for comfort.

The first floor is generally used as the business part of the house, including the reception and billiard rooms.

Henry Phipps is building a house of this sort at Fifth avenue and Eighty-fifth street, in New York, which is costing $400,000. The house is to contain, as do all of those of this type, automatic electric elevators, private telephone systems, modern plumbing, servants' stairs, large pantries, servants' dining and sitting rooms and tiled bathrooms.

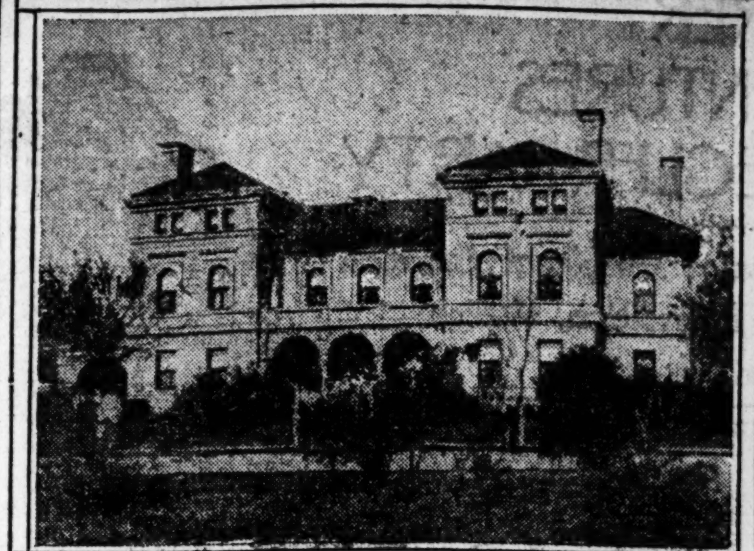
THE JOHN W. DAVIS HOME IN WESTMORELAND PLACE, THE FINEST PRIVATE RESIDENCE IN ST. LOUIS.

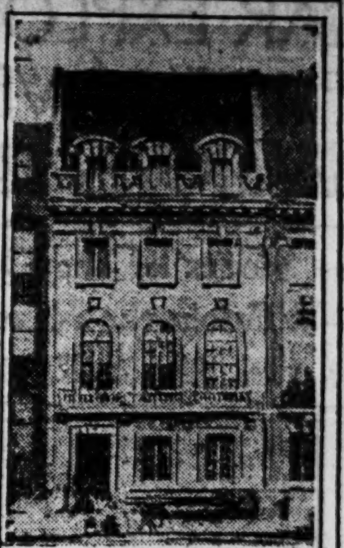
RESIDENCE OF FRANK J. GOULD, NEW YORK CITY.

THE MOSES RUMSEY HOME IN PORTLAND PLACE.

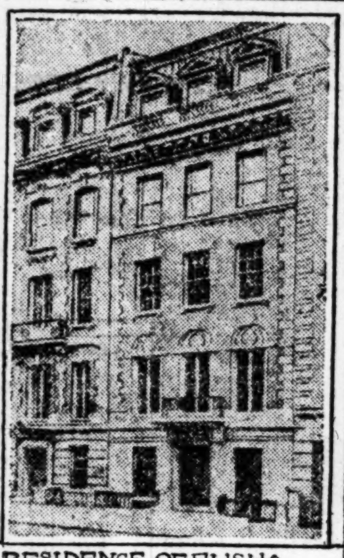
RESIDENCE OF ELISHA DYER, JR., NEW YORK CITY.

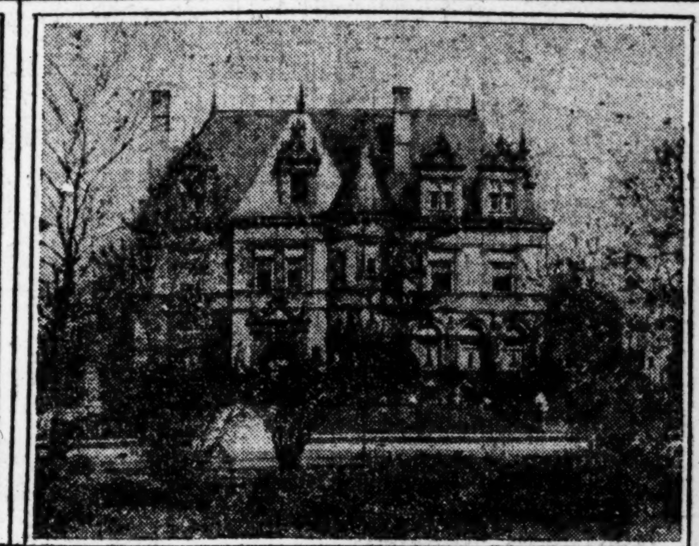
HORACE K. BIXBY'S HOME IN PORTLAND PLACE.

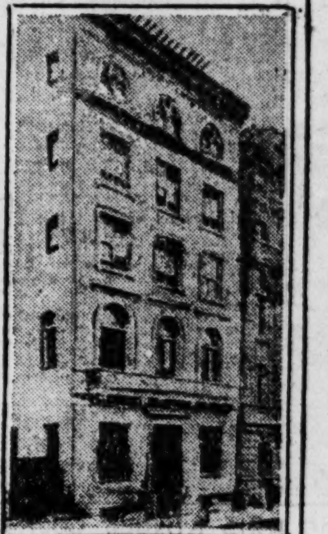
JOHN S. PHIPPS NEW DWELLING, NEW YORK CITY

J. C. VAN BLARCOM'S HOME IN WESTMORELAND PLACE.

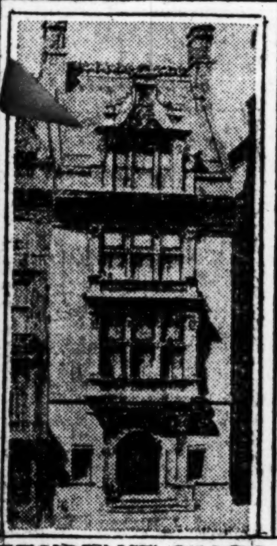
RESIDENCE OF MRS. RICHARD GAMBRILL, NEW YORK CITY.

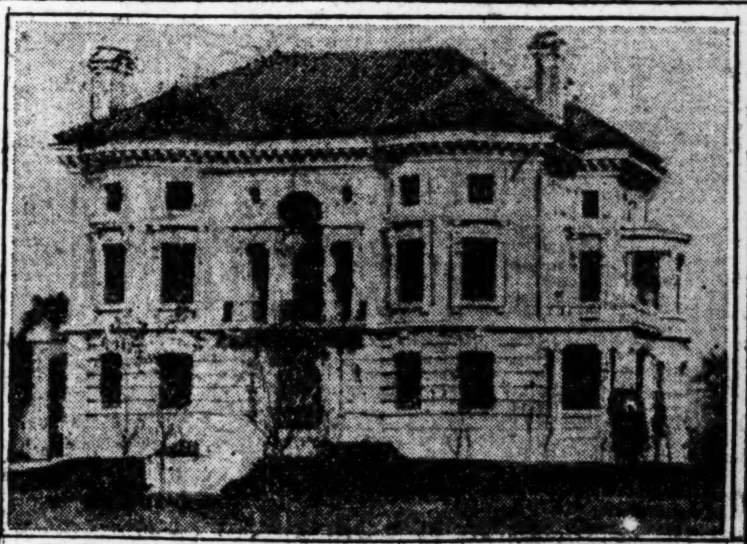
THE C. H. SPENSER HOME IN WASHINGTON TERRACE, ONE OF THE FINEST HOMES IN THE NEW ST. LOUIS.

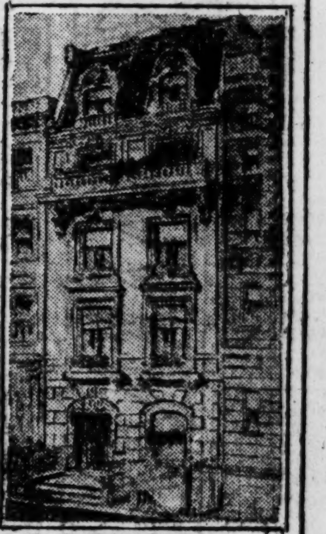
MR. BROUGHTON'S RESIDENCE, NEW YORK CITY.

Beast Tamers Tell How They Dally With Death

TO stand unnerved before a wild beast crouching for the spring—to gaze sternly into its blazing green eyes—to look without a tremor at its bared fangs and then to advance upon it with nothing in the shape of a weapon but a small whip in your hand and then to force it, regardless of snarls and threats, to obey your every command.

These trainers are cut and scarred and clawed from head to heel. Tigers have bitten them. Lions have shaken them as terriers shake a rat. Leopards have sprung upon their shoulders and tried to kill them. Bears have mangled them—and yet to them it is a "fascinating occupation."

Here are the stories of these men told for the first time by themselves for publication. They are told in a matter-of-fact way as though the dangers were the most ordinary ocurrences of every day life.

By FRANK C. BOSTOCK.

THE training of animals came naturally to me. I come of the English show family of Wombwell. My mother was a Wombwell.

Coming from school in Birmingham one day when I was only 14 years old I went into my uncle's menagerie just in time to see the negro trainer seized by one of the four lions he was exhibiting. He was seized again on the following day and badly injured.

"I will go in and carry out the program," I said. Before they knew it I was in the lions' cage putting them through their paces.

Possibly my most dramatic and dangerous experience occurred last year at Kansas City.

Mme. Planka, previous to our appearance there, had been perfomring with half a dozen lions in a small cage. When she brought them out into this big arena cage for the first time they were all at sea. It was a mere rehearsal.

She tried to work them in vain. I was standing just outside. Suddenly she called out in a low voice: "Mr. Frank, I can do nothing with them here."

In an instant I was inside. I grabbed two whips and made after them. I told Mme. Planka to keep close to my side. We worked shoulder to shoulder and got them in a corner and made them perform their tricks. As each one performed it ran back to the other side of the arena.

The last one was a lioness. After she had performed I made her crouch down. Then I knelt on my right knee in front of her and began to beat a tattoo on the floor with the whips while she snarled in rage.

I had my back turned to the others and could not see that the biggest lion was crouched for a spring 25 feet away.

He came through the air like a big yellow ball and nailed me by the left thigh. In an instant he was trotting back to his corner, while I dangled from his jaws like a mouse in the teeth of a cat.

Without releasing his hold he laid down and held me. I felt no fear—only a dreamy numbness and a sort of careless wonderment as to what he would do next.

He had scarcely placed me on the floor before Mme. Planka ran up and fired a blank cartridge squarely into his face. Then dropping her revolver she seized him around the neck with both arms, crying: "Up, sir, up!" just as though he were performing his act.

He obeyed instantly and released me. I sprang to my feet and grabbed a pitchfork and was rushing at him when Mme. Planka began to cry like a baby and begged me not to hurt him.

I got out all right, but was laid up in the hospital for some time.

By MLLE. LOUISE MORELLI.

WHATEVER nerve and ability I possess in the training of wild animals I inherited from my mother. She could do almost anything with intractable beasts.

There was a menagerie close by my home in Paris. One day I tiptoed into the lions' cage and was found there by my mother. Although the beasts did not try to harm me, she was very frightened.

I do not believe that anybody can train wild beasts unless he or she uses soft, low, caressing tones. The beasts learn to recognize the voice the very first thing.

My hands, arms and face are scarred, and I have a line of jagged discolorations from my left shoulder to wrist. My left eyelid was rather badly damaged by a leopard, the nerve being destroyed by its claws.

Probably the narrowest escape I ever had from death was in Philadelphia. I was putting my leopards and tigers through their paces one Sunday night in the big arena when suddenly when I was on the side opposite to the door the electric lights went out.

The darkness was intense. Here and there I could see the quick flash of green eyes and the soft "pad" of velvet feet.

In this crisis I noticed a pair of eyes fixed steadily upon me and I knew that a leopard was crouching for the spring. I jumped suddenly to one side just as he came through the air. He hit the bars with terrific force. In jumping I fell over a tiger, who sprang away with a savage grunt.

Just then another leopard sprang at me and took my entire back hair in his mouth. My hairpins were short and spiky. I guess he must have thought he had tackled a porcupine, for he dropped me quickly.

By this time I had begun to fire blank catridges at the eyes I could see around me and so worked my way around to the door and out.

I didn't faint. I only sat down and cried and called the electric light man hard names.

By PROF. JOHN DUDAK.

I HAVE been with Hagenbeck for many years and have been more or less associated with wild beasts all my life. I like the profession of animal trainer very much. I handle seven polar bears each evening and I must say that they are the hardest animals to train of any that I have ever attempted to subdue.

I am scratched and clawed all over, but I bear no animosity to my pets because I know it is their nature to be wild.

I receive a scratch or two every night from "Muffie," my wrestling bear. This same bear almost killed my assistant, William Carroll, in Indianapolis.

Originally I had 16 bears, but seven of them died and I had to kill two to save my own life.

Two years ago during a rehearsal in New Orleans the bears made a combined attack on me. They rushed at me from all quarters and got me in a corner, where I had to fight for my life.

I grabbed a short pitchfork and began to stab them with it as hard as I could. They kept up the fight, and one of them ripped my shirt and trousers open as though they had been cut with a knife.

The next instant he would have had me down, but I drew my revolver and shot him dead. Then my assistants came [illegible] up and drove the bears back [illegible]

Alcohol in Air! Look Out or You Might Get Tipsy

THERE is atmosphere that really intoxicates, and not because it is full of ozone and oxygen, but because it is laden with alcohol.

London authorities who have been making an investigation have found that the air of distilleries, wine vaults and drinking saloons contains appreciable amounts of alcoholic vapor that is prejudicial to health.

It is set down as an established fact that a walk through the cellars at the London docks, where large quantities of spirits are stored, has at first a peculiarly stimulating effect, followed by depression and headache and nausea.

In the same way the stranger on his first visit to the great sherry bodegas in the south of Spain experiences at first a decided sense of exhilaration, with quickening of the pulse, followed by a narcotic effect, a feeling of languor and headache. In the great brandy stores at Cognac, again, to some people the air is sickening. It might be naturally expected that the more volatile constituents of wines and spirits would be the first to evaporate into the air, and possibly the volatile others would thus prevail.

The effect of inhaling the air of the sherry vaults is more marked than when other spiritous liquids are kept in the store. It is, of course, well known that sherry is a highly ethereal wine. There would, therefore, appear to be some ground for concluding that when air is impregnated with the volatile vapors of spirits or wines it has a marked effect upon health.

Whether this effect would be pronounced or not upon those inhaling the air day by day does not appear to have been ascertained with certainty. It is probable, however, that at any rate some slight deterioration of health would take place. It is pretty commonly asserted that saloon keepers and those employed in drinking places experience ill-effects from the constant inhalation of an alcoholic-contaminated air, but [illegible] air environment, of course, provides a [illegible]bination of unhealthy factors.

According to an examination made of the [illegible] of a distillery it would appear that no [illegible] than an ounce of proof spirit or half [illegible] ounce of absolute alcohol may be present in [illegible] cubic feet of air.

MAD DOGS HAVE NO TERRORS FOR THIS MAN

He Is Dr. Charles S. Ellis, Who Runs a Dog Hospital in St. Louis and Is the City Veterinarian—Importation of Dogs to This City Is Quite Extensive.

THE ONLY DOG HOSPITAL WAGON IN ST. LOUIS

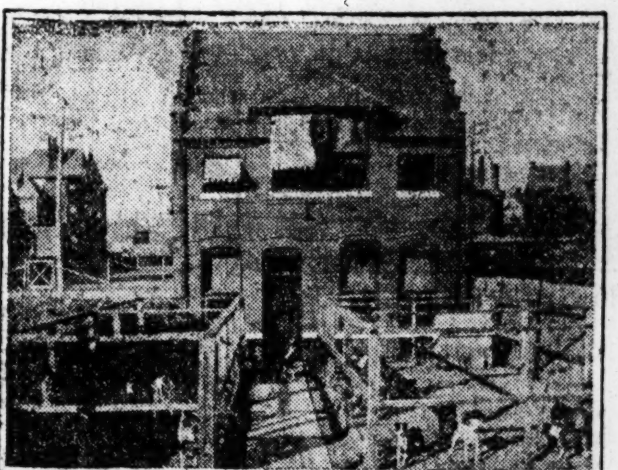
DOG EXERCISE RUNS IN FRONT OF THE HOSPITAL

THERE is a man in St. Louis has ridden in a carriage with a mad dog on the seat beside him. He has been bitten many a time by dogs and once a dog, that afterwards died of rabies, buried his fangs in this man's flesh.

The man treated the wound with antiseptics and let it go at that. He is a dog doctor, and a bite, more or less, is by way of his profession.

The man has just gotten home the first dog ambulance ever used in St. Louis. There will be no need hereafter to let mad dogs ride on the seat beside him. He will put them in a cage in the inside of the ambulance. When he gets them out on Laclede avenue he will put them in an isolated ward in his dog hospital. Not all dogs that appear to have the rabies are thus diseased. Sometimes they have distempers. When there is doubt about the exact nature of the disease the microscope is brought into play. This tells absolutely.

There are few dog hospitals in the West. There is only one in St. Louis. The man who keeps it is the city veterinarian.

By DR. CHARLES S. ELLIS, Dog Hospital Superintendent.

I WAS forced into the establishment of a dog hospital in St. Louis. There was a demand for such a place. People sent dogs to me and I had to have proper accommodations for them. They were in yard, stable and cellar. Not all veterinaries doctor dogs. In the United States there is not so much attention given to the dog as to the horse and cattle. I spent four years in Germany, and there so many valuable dogs are owned that dogs are thought to be worth understanding. Each of the veterinary schools there has a dog hospital attached.

In Berlin, in the dog hospital, I had the honor of treating one of Prince Bismarck's boarhounds.

There is a considerable importation of dogs to St. Louis. Eugene Crunden just brought over four dogs from Europe. People who have fine dogs treat them as members of their families. They want them given the best of care and attention when they are ill or injured.

There is no trouble operating on dogs. They are light and easily handled. They take anaesthetics well and when in surgical bandages lie down a great deal. They have almost human intelligence and appreciate what is done for them.

A dog belonging to a man named Goode was brought here to be operated on for a split foot. We found a thorn embedded, and removing it the dog got well. A dog owned by Harry V. Knight got in a fight and its neck was chewed up. It is being treated in the hospital now. Fred Nolker's dog was in a fight and had his ear torn. It was joined together and is well.

A dog owned by a man named McDonald who is now in Chicago, came here crazy from fever. The fever was reduced by the same remedies and the same applications as would be given to a human being. The dog is here now, well but awaiting its owner's pleasure. We frequently keep dogs for a time for our old clients, when they are out of the city, though we do not make a specialty of dog boarding.

Festus Wade's Great Dane is here now. It was in for treatment, and was taken home, but it ran away and came back here, and Mr. Wade asked me to keep it for a while. Frank L. Perrin's dog liked it so well at the hospital that he ran away from home seven times and came back, leaping the fence into our yard each time.

An imported St. Bernard, owned by Maurice Altheimer, is here, well of the mange, the prevailing dog disease. Mange is akin to the "seven year" itch we hear so much about. It is communicable to humans from dogs. It may be that itch was originally a dog disease. Isolation and baths with antiseptics remove the bacilli.

A fox terrier owned by Ed Hardy, is here recovering from distemper.

Mrs. Zach Tinker's Boston terrier, suffering from mange, came in the other day. A cure has been effected.

We are keeping G. Lacy Crawford's terrier for a period. Two cocker spaniels belonging to F. W. Soldan, and two belonging to W. J. King, Second, are receiving treatment. A Beagle hound owned by Albert S. Keevil got mixed up with a street car, and his tail was torn off close to the body. We operated, and the dog is now getting well.

Lacy Crawford's bull pup, here for treatment, has been sold, but awaits delivery. The mayor's son, when in London, bought a fine Pomeranian for his sister, Miss Wells. The dog got the mange on shipboard, and was here for treatment.

We had the Pepper dog that all Lindell boulevard fathered and cared for, and the license for which was taken out in the name of Neeman Gehner, Lucas Lammert and Viets. This dog got into a fight and its neck was torn open. We get mad dogs here now and then. We have had five. A dog owned by Goodfellow of the Kelly-Goodfellow Shoe Co., was ill, and Goodfellow, though having a sore hand, gave it a pill, inserting his hand in its muth. I insisted that Goodfellow take the Pasteur treatment as a means of precaution. I killed the dog. Dr. Carl Fischer, who does most of my bacteriological work, is the only Pasteur expert in town.

A dog belonging to Park Commissioner Ridgely had rabies. I had to lasso it. Before I had my ambulance I used to take mad dogs by the back of the neck and hold them on the seat beside me while being driven home. About eight years ago I was bitten. I washed the wound with strong antiseptic. There was no one here then to administer the Pasteur treatment.

A woman had a mad dog that she thought was suffering only with sore mouth. She tried to wash its mouth out. She had a sore hand and I had her take the Pasteur treatment. Lacey Crawford and Joe Scudder had dogs die of the rabies.

We treat dogs in the hospital for Dr. Burnell, Dr. Starkloff, Dr. Brandford Lewis, Charles Craft of the Franklin Bank and lots of others whose names I do not now recall. We are also doing something in the treatment of cats. We devote a room to them.

Dogs are kept in cages in the wards, with daily exercise in the open air in the wire-covered runs on gravel. There is a dog bathroom, in which a big zinc-lined box complete immersion in water tinctured with antiseptic fluid can be given.

Cats have what would be lumpjaw in cattle. It is called actinomycosis and gets into the lungs and ulcers and abscesses form. Death follows.

There is much tuberculosis among dogs and cats. Cats also have mange. This is called sarcoples felis in the case of the cat and sarcoples canis in the case of the dog. The egg is to be killed. It dies hard.

We buy bones from the meat market and stale wholesome bread. We make a strong soup and soak cubes of bread in it. Then we give the dogs the bread and

The Fate of Four Sad-Eyed Beasts in San Diego, Cal.

THE fate of Edward Everett Hale's "man without a country," even if more pitiable, was not more curious than that of four cattle now in San Diego.

Those tick-eaten, burr-decorated, sad-eyed beasts have neither the right to live nor permission to die. They cannot remain in the United States and they cannot leave the United States.

They owe their peculiar predicament to unscrupulous men, who first stole them from their rightful owner and then attempted to evade the import duty upon them.

The bureau of animal culture forbids the bringing of cattle alive to this country from Lower California, unless they are slaughtered immediately after crossing the line, because in that country cattle are infested with ticks.

The cattle in question, however, are here alive and they came from Lower California.

After they were stolen and smuggled across the line they were secreted in Mission Valley, near this city, until such a time as the thieves thought search for them would be ended. This week they brought the cattle to this city and attempted to sell them.

They were recognized, however, as Mexican cattle and the owner notified. He came here and took charge of them. Then, as they were already at market, he, too, undertook to dispose of them. He was informed by the authorities that he must return them to Mexico at once. When he attempted to comply with these commands he was notified by the Mexican authorities that he must pay a duty upon them.

There is a Mexican regulation which provides for the reimportation, free of duty, of cattle which have been regularly exported, but in this case the authorities rule that, having paid no duty to get out of the country, they are not entitled to free admission, but must pay full duty if returned. The owner has no means with which to pay the customs; he is prohibited from selling them or keeping them here; the cattle are too poor to be slaughtered for beef; so what is to be done with them?

The problem is absolutely unique and the representatives of two nations are puzzling their heads over its solution.

…OUIS POLAR EXPLORER TELLS OF HIS ADVENTURES WITH BALDWIN-ZIEGLER PARTY

Charles E. Rilliet Relates Stories of the Quaint People of the Real Kris Kringle Land---Will Join the Next Expedition, Which Will Sail for the Arctic Region in 1903.

LAPP REINDEERMAN IN THE KRIS KINGLE COUNTRY NORTHERN NORWAY.

CHARLES. E. RILLIET DRESSED IN ST. LOUIS AS A WEALTHY LAPP.

LAPP FAMILY AROUND ONE OF THEIR QUEER HOMES OF THE NORTHERNMOST INHABITED POINT OF THE EASTERN HEMISPHERE.

LAPP FISHERMEN AT HAMMERFEST NORWAY THE WORLD'S NORTHERNMOST CITY.

MR. RILLIET IN HIS ARTIC SUIT, WITH HIS RIFLE IN A SEAL-SKIN CASE.

LAPP MOTHER AND CHILD.

CHARLES E. RILLIET, an adventurous St. Louisan, living at 1427 Temple place, returned to his home a few days ago from a part of the world where no man of St. Louis ever stood before.

Mr. Rilliet was a member of the Baldwin-Ziegler expedition to the North Pole. He left home almost two years ago and went to Tromso, in Norway, where he boarded the ship America and signed a contract to serve the expedition for three years in the capacity of engineer in aeronautics. He was one of the chosen party of six who were to make the final dash for the Pole in a balloon.

The Baldwin-Ziegler expedition did not find the North Pole. It went within 495 miles of it, lay aboard ship through one of the wonderful Arctic nights, spent 56 days on the frozen trail and traveled 600 miles from the ship, and then—then the magnificently equipped expedition, the finest ever sent into the North, became as a house divided against itself and came back to civilization.

What happened has never been told. The 42 men could not get along with Baldwin. That much is known. They have not talked about it much, and Mr. Ziegler has requested that they keep silent upon this subject. Mr. Baldwin is out. Mr. Ziegler has deposed him. So the man who was backing the expedition with his millions must have laid the blame upon the head of Mr. Baldwin.

Mr. Rilliet does not tell the story of the expedition's troubles. He expects to go out with the expedition again next year under a new leader. He simply says Mr. Baldwin was not the right man for the place.

But, even though this young St. Louisan failed to go to the North Pole, he had a wonderful trip. That part of it from the time the ship left Norway until it returned Mr. Rilliet is not privileged to tell, except in a general way.

But all the rest of the story he has given the Sunday Post-Dispatch, including that portion of it which relates to that quaint and queer people of the real Chris Kringle land, the Lapps. Mr. Rilliet spent several weeks among these people up in the reindeer land of the northernmost points of Norway.

He brought home with him a great many clothes and curiosities peculiar to them. It is likely his visit to them is the first ever made by a St. Louisan.

THE Baldwin-Ziegler expedition to the North Pole promised more than any expedition that had gone before it. It had behind it William Ziegler, a New York millionaire, willing to devote as much as $2,000,000 to placing the American flag at the pole before the flag of any [illegible] nation had been carried to the great [illegible] the world of science [illegible]

[illegible] who had been in the North with Peary and Wellman. It had 42 chosen men, each with a specialty calculated to contribute to the strength and efficiency of the expedition.

It had two ships, 400 Eskimo dogs, provisions in every known form of concentration, meteorological and photographic apparatus, balloons for the final dash, [illegible] the way and every [illegible] a trip [illegible] the North Pole.

Mr. Baldwin was busy many months getting his expedition together. He was given carte blanche by the man who was supplying the money. He selected his own men, and went into several parts of the country to do it. He had some 32 applicants from St. Louis, and one of these was given a place upon the expedition.

This was Charles E. Rilliet. Mr. Rilliet is of French descent. He is 33 years old. He is an athlete. He has a knowledge of engineering and aeronautics.

He is intensely patriotic, and his desire to assist in putting the Stars and Stripes first to the pole was such that, in proffering his services to the expedition for a period of three years, he offered to go without remuneration.

The Baldwin-Ziegler expedition sailed away from Tromso, on the Norway coast, in July, 1901. It consisted of the America and a supply ship, the Fritzjof. They were to go together as far as they could get along the coast of Franz Joseph Land. There a winter camp was to be established and the Fritzjof sent back to Tromso.

The America was to lay in the ice until the next April, when it was to go on to Prince Rupert Land. In Prince Rupert Land the expedition was to go cut on the trail as far as it could get, taking with it its camp and supplies. When this second winter broke the dash was to be made for the pole. If all else failed, six men were to try for the pole in a balloon. A supply ship was to await the party over on the coast of Greenland.

In the early autumn of 1902 the explorers were to come flying down out of the north, the pole discovered, the stars and stripes flying upon the axis of the earth, and the awful Arctic winter following close at their [illegible] be so [illegible] the America and the Fritzjof sailed away from Tromso. But it all turned out very different. What actually happened?

The America worked north from July until October. The Fritzjof left her supplies in a cache on Franz Joseph Land and returned to Norway. The long Arctic night set in. The men were all quartered upon the America—42 men. Not all of them were sailors. Not all of them were accustomed to the close quarters of a ship.

The Arctic night set in. The Arctic night is depressing. It is not good for the moods of men. It is too long dark, and the far North is filled with a maddening sameness. Life was not pleasant upon the America. Mr. Baldwin, for just what attitude toward his men is not known, fell out with the men who were with him.

A Baldwin party and an anti-Baldwin party sprang up. The Baldwin party consisted of Mr. Baldwin and one Norwegian. The anti-Baldwin party consisted of the remaining 40 men. This, at least, is what is understood, though no man of the party, lest he break faith with Mr. Ziegler, may tell it.

In the fall of 1902 the expedition was to be in its winter camp on Prince Rupert Land. Imagine the astonishment of the world when the news came from Tromso that the America had returned, the 42 men and all, the expedition hopelessly torn by dissension, and everyone eager to get to Mr. Ziegler and make an explanation.

The explanations have all been made. Mr. Baldwin has been deposed. Mr. Ziegler will send the expedition out again next year under another leader. It all happened in a few days. The whole magnificent air castle of the ambitious Baldwin had come crashing down about his ears, and he was sick and sore with the wreck of it.

A good many expeditions have sought the North Pole. Many of these have been tragic. But none have been quite so pathetic, in a peculiar way, as that of Mr. Baldwin. He had tried for the North Pole with Peary and Wellman. He had asked for a place in the balloon with Andre. He believed that, leading his own expedition, he could find the pole. Mr. Ziegler came forward. Peary had said money would find the pole.

Mr. Ziegler had the money. He offered it, millions of it, to Baldwin. Baldwin set out with more roseate prospects than ever attended any other departure into the far North. He was to be gone three years. He was back in 18 months, not defeated by ice or wind or wave, but by that most humiliating and unpardonable of human weakness, incompatibility of temper. He could not get along with his men.

Mr. Rilliet's lips are sealed as to the trouble with Baldwin. He simply says:

"Mr. Baldwin was not the man to lead such an expedition."

The Baldwin-Zeigler expedition did not disturb the laurels of any of the other great Arctic explorers. It went out on the trail 300 miles north of the ship on Franz Joseph Land, and got within 495 miles of the pole. The Duke D'Abruzzi had gone up to within 241 miles of the pole. Nansen had gone within 264 miles.

The trip over the ice from the America covered 56 days. The men were dressed in the warmest and most suitable materials money could buy, reindeer skin coats and boots and gloves over heavy woolens, keeping within their clothing the never-cooling heat of their bodies.

They shot walruses, seals and polar bears. They killed two white foxes and one blue fox. They progressed over the ice slowly and laboriously, dogs pulling the sleds and the men walking over the ice.

They got within 25 miles of a cache (a cache is supplies covered secure in timber and ice so the bears cannot get to it) established by the Duke D'Abruzzi, but did not go to it. In those 56 days they used concentrated foods, oil for fuel and light and were denied even such home comforts as a shave and a bed.

They permitted their whiskers and hair to grow long, bathed when they could in water heated by an oil burner and worked hard every day on the trail. At night each man pulled off the clothes he had worn during the day and replaced them with dry woolen clothing, with seal and dog and reindeer stockings, boots, trousers and coat and pulled himself into a great reindeer skin bag, which enveloped him from head to foot and tucked in under his head.

In so many inches of warm clothing they slept at night, and they kept warm.

When the expedition finally turned upon the back track it came home in a hurry. Mr. Rilliett found himself in Norway again in the early fall, less than a year and a half after he had started. It was then he visited that interesting people, the Lapps.

By CHARLES E. RILLIET.

I EXPECT to be a member of the expedition which Mr. Zeigler wants to send toward the North Pole next year. So it would be indiscreet in me to violate my agreement and tell what happened after we left Tromso. It will all be told in good time, but I cannot tell it until Mr. Ziegler gives us permission to speak.

He has been very fair with us, and we want to regard his wishes. This is why, much as I would like to tell the story of our trip from Norway to Franz Joseph Land, I must confine myself at this time to that part of the trip which relates to the north coast of Europe.

The most interesting thing there is easily the Lapp, the singular little nomad who has made world-wide the fame of Lapland. The Lapps are quite numerous all along the coast. They reminded me very much of our American Indians. They are very small, being not more than 5 feet on the average. They have dark brown eyes, pleasant faces, and, ordinarily, dark hair. Sometimes you see one with light hair, but it is unusual.

The Lapps have permanent homes in the winter, and in the summer they are nomadic. They all have reindeer, and these deer are generally all they do have.

Their dependence upon them is absolute. The reindeer furnishes clothing, food, shoes, hats, gloves, boots, sinews for thread, even bone for household implements. The Lapp uses every part of a reindeer, even the blood, which is frozen and broken up into bits to be eaten.

Then the creatures serve the Lapp as a beast of burden. It is the camel of the North. It can carry a burden 100 miles in a day. I saw one herd of 3000 reindeer. They are many colors, the majority deer-colored, but many of them quite white.

I visited the homes of a number of these quaint people, and saw a good deal of them. They can live in a country which no other man could inhabit except an Eskimo, and there are no Eskimos in the Western Hemisphere.

The Lapps live in tents and sod houses similar to a Kansas dug-out. They are a kindly, hospitable people, send their children to school three months in a year, and have some Caucasian habits, such as smoking constantly and drinking rum. A great many of them can speak English. They are not beggars, but they can annoy you with some little trinket until you buy it.

The Lapps are of two kinds, those who live in the hills and those who live along the water. The latter are fishermen, and the former are agriculturists and herders. They have little or no stock beside the reindeer, which suffices in every respect.

The Lapps must certainly be the dirtiest people in the world. The filth of their homes is awful. If they lived in any other place but Lapland they would be exterminated by fleas. They have the most singular homes I ever saw. To see some of them around one of the little sod houses reminded me of prairie dogs in the United States.

We did not take any Lapps on the expedition. They would have been a burden. Exploration in the North is a hard work, and the Lapps have not been accustomed to it. They are too irresponsible, anyway, to be relied upon in such work. They have the same independent characteristics of our Indians.

When they do not want to do a thing they do not do it. If they went with you and took a notion to abandon you and go home, they would turn around and go, North Pole or no North Pole.

The men do the cooking in Lapland. The families are not ordinarily larger than those we see in America. The women assist in the care of the reindeer, and they do the sewing.

All Lapps are fond of gaudy colors and elaborate dress, and it is a sight to see them on dress parade. They do not look dressed up; they look bundled up. They are quite artistic in some things, and it is surprising to see what things they can make of deer horns and bones.

They use dogs to help them tend the deer, and are seldom seen with their houses close together because of the wide range each family must have for its reindeer [illegible]

QUEER FACTS ABOUT LAPPS

The men do the cooking.

Rich and poor live in the same kind of a house.

They are all dirty, yet they never have an epidemic.

They all smoke tobacco, and every Lapp has a tobacco sack suspended from his neck.

They are the shortest race in the world, averaging 4 feet 11 inches in height.

They are the shortest-headed race in the world, a Lapp skull measuring less from top to bottom than the skull of any other modern.

They are supposed to be Mongolians, but whence they came is a mystery no ethnologist has satisfactorily explained.

They were supposed for a time to be the only people in the world without a taste for music and unable to sing a song, but these beliefs concerning them have been proven to be not wholly correct.

No Lapp ever leaves Lapland. No Lapp ever aspires to make any departure from the Lapp method of living, which is today just what it was 1500 years ago.

The Lapps have a language of their own, but linguists are not agreed as to what it is. It has a little Russian, a little Finnish, a little Norwegian and a little Swedish in it.

The Lapps are Lutherans. Before they embraced the Christian religion they worshipped the sun, the moon and the stars, and believed that heaven was just like this world, even to a man getting back in life all his dead dogs.

The Greatest Hoax of the Century

by Andrew D. White

David Hannum the original of David Harum who speculated on the Cardiff Giant

The Cardiff Giant

From Photo's by C.O. GOTT by permission of HARPER BRO'S.

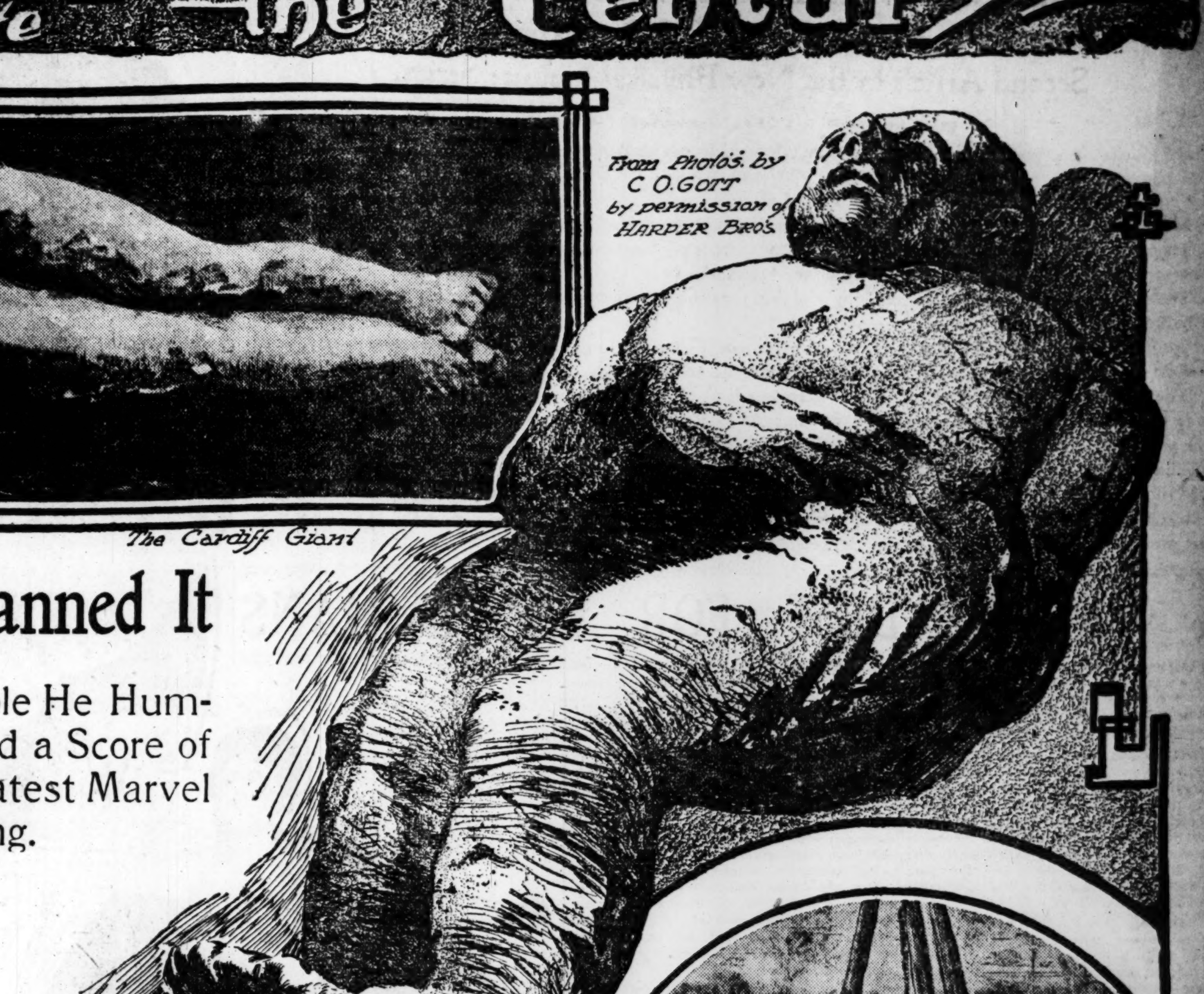

The Cardiff Giant showing water marks on under side of body

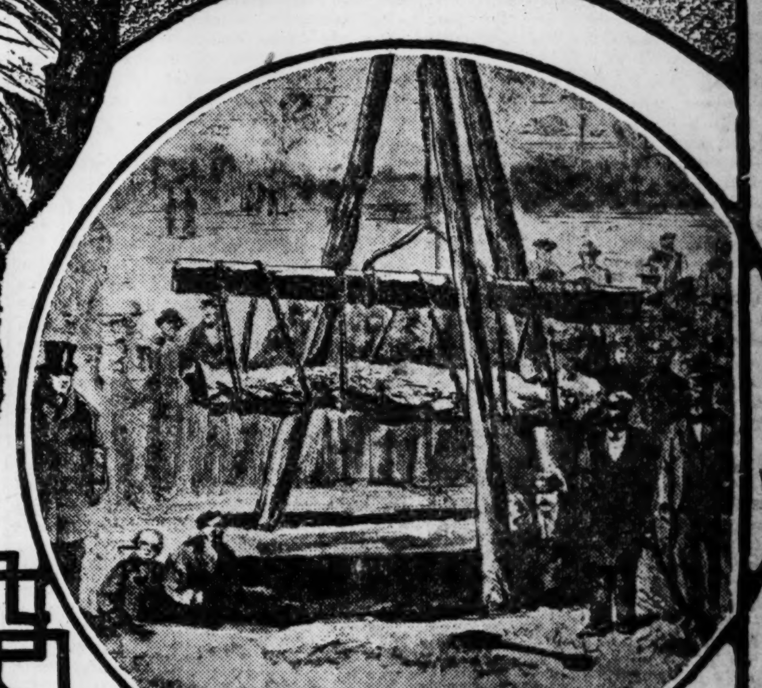

The Cardiff Giant Hoisting the statue from the pit

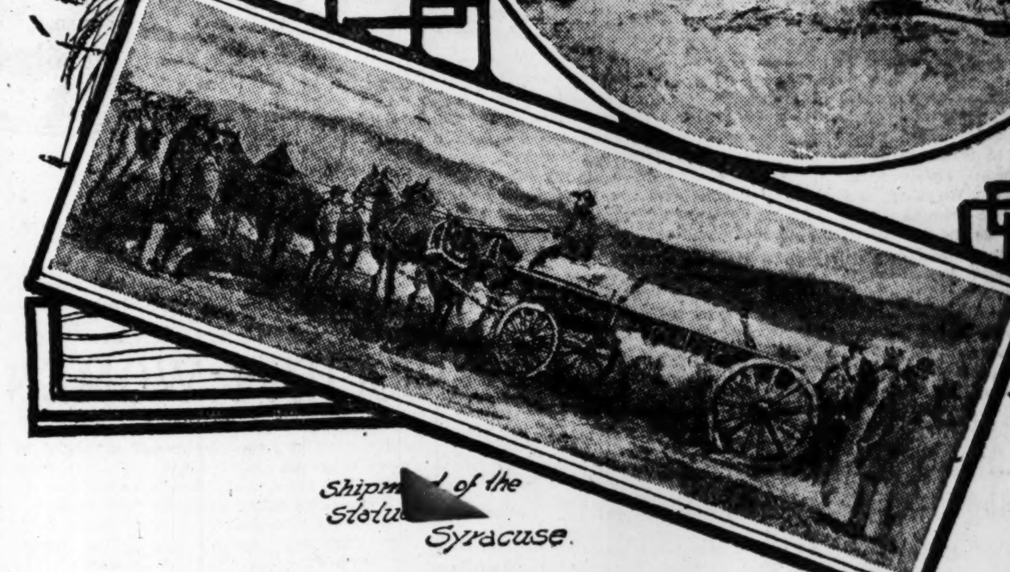

Shipm[ent] of the statue [to] Syracuse.

The Cardiff Giant and the Man Who Planned It

Recent Death of the Inventor and His Last Laugh at the People He Humbugged---How He Fooled Millions of Ordinary People and a Score of Leading Scientists of the World---The "Lansing Man," Latest Marvel to Be Dug Up, Which Scientists Declare Is the Real Thing.

WHEN George Hall died at Binghamton on Oct. 21 there ended the life of the man who planned and executed the greatest hoax of modern times —the Cardiff giant.

It is a curious coincidence that Andrew D. White, formerly president of Cornell College and lately United States ambassador to Berlin, should contribute to the October number of the Century Magazine an article on "The Cardiff Giant; the True Story of a Remarkable Deception," the important parts of which are herewith presented.

George Hall was a cigarmaker with an inventive turn of mind and a hatred for religion. The idea of having a giant manufactured came to him after a minister had worsted him in a religious discussion. That he could make money out of his hoax was a later development.

The giant deceived many scientific men and ministers of the gospel. It netted those controlling it a small fortune before the exposure came.

Before Hall gleefully confessed the whole affair the Cardiff giant was among the most discussed questions of the time, in which the leading scientific men of the country, as well as laymen, were deeply interested. P. T. Barnum tried to buy the Cardiff giant outright and, failing in that, offered $60,000 for an eighth interest in it.

One of the exploiters of the "giant" was the original of the character of David Harum, whose real name was David Hannum.

The "life" of the Cardiff giant was brief. For 30 years it was left in storage, being exhibited after that long seclusion at the Pan-American fair at Buffalo.

But there is no story of ancient bones more interesting than the true tale of the Cardiff giant which Dr. White has told.

By ANDREW D. WHITE.

IN the autumn of 1869 the peaceful valley of Onondaga, in central New York, was in commotion from one end to the other. Strange reports echoed from farm to farm. It was noised abroad that a great stone statue or petrified giant had been dug up near the little hamlet of Cardiff, almost at the southern extremity of the valley, and soon, despite the fact that the crops were not yet gathered and the elections not yet over, men, women and children were hurrying from Syracuse and from the farmhouses along the valley to the scene of the great dislovery.

"I had been absent in a distant state for some weeks, but on my return to Syracuse, meeting one of the most substantial citizens, a highly respected deacon in the Presbyterian Church, formerly a county judge, I asked him in a jocose way about the new object of interest, fully expecting that he would join me in a laugh over it, but, to my surprise, he became at once very solemn. He said:

"'I assure you that this is no laughing matter; it is a very serious thing indeed. There is no question that an amazing discovery has been made. I advise you to go down and see what you think of it.'

"Next morning my brother and I, in a light buggy drawn by a fast trotter, were speeding through the valley to the scene of the discovery. As we went we saw more and more, on every side, evidences of enormous popular interest. The roads were crowded with buggies, carriages and even omnibuses from the city and with lumber wagons from the farms. In about two hours we arrived at the Newell place and found a gathering which at first sight seemed like a country fair. In the midst was a tent, and a crowd was pressing for admission. Entering, we saw a large pit or grave, and at the bottom of it, perhaps five feet below the surface, an enormous figure, apparently of Onondaga gray limestone. It was a stout giant, with massive features, the whole body nude, the limbs contracted as if in agony. It had a color as if it had lain long in the earth, and over its surface were minute punctures like pores. A special appearance of great age was given it by deep grooves and channels in its under side, apparently worn by the water which was flowing in streams through the earth and along the rock on which the figure rested.

"Coming out I asked some questions, and was told that the farmer who lived hard by had discovered the figure when digging a well. Being asked my opinion, my answer was that the whole matter was undoubted[ly a] hoax; that there was no reason why [a] farmer should dig a well on the spot [whe]re the figure was found; that it was [conv]enient neither to the house nor to the [barn]; that there was already a good spring [and] a stream of water running convenient[ly to] both; that as to the figure itself, it certainly could not have been carved by any prehistoric race.

Mr. White relates how he also became convinced that the "giant" was not a petrified human being. There was one thing, however, which he could not at first explain. "This," he says, "was the fact that the surface water flowing beneath it in its grave seemed to have deeply grooved and channeled it on the under side. Now, the Onondaga gray limestone is hard and substantial and on that very account is used in the locks and upon canals. For the running of surface water to wear such channels in it would require centuries."

Mr. White summarizes the various arguments used by the credible to prove that the "giant" was not a hoax and refers to the remarkable evolution of myth and legend which was caused by the "discovery."

"Within a week after the discovery full-blown statements appeared to the effect that the neighboring Indians had abundant traditions of giants who formerly roamed over the hills of Onondaga,; and finally the circumstantial story was evolved that an Onondaga squaw had declared, 'in an impressive manner,' that the statue was 'undoubtedly the petrified body of a gigantic Indian prophet who flourished many centuries ago and foretold the coming of the pale-faces, and who, just before his own death, said to those about him that their descendants would see him again.' To this were added the reflections of many good people who found in it all an edifying confirmation of the Biblical text, 'There were giants in those days.'

The rush to see the "giant" was tremendous, and it is said that the admission receipts were 15 per cent on $3,000,000. Regarding the leading spirit in the syndicate that had the management of the "giant," Mr. White says:

"He was a horse dealer in a large way, and a banker in a small way, from a village in the next county; a man keen and shrewd, but merciful and kindly, who had fought his way up from abject poverty, and whose fundamental principle, as he asserted it, was: 'Do unto others as they would like to do unto you, and do it fust.'

"A joint-stock concern was formed, with a considerable capital, and an eminent showman, 'Col.' Wood, was employed to exploit the wonder."

Mr. White tells how wonderful was the spread of belief in the authenticity of the great "relic," and how it included many persons of scientific reputation. He notes the examination of the "giant" by a deputation from the New York state board of regents and the conclusion of Prof. James Hall, state geologist, that "to all appearance the statue lay upon the gravel when the decomposition of the fine silt or soil began, upon the surface of which the forests have grown for succeeding generations. Altogether it is the most remarkable object brought to light in this country, and, although not dating back to the stone age, is, nevertheless, deserving of the attention of archeologists."

Among the curious theories advanced was that of Dr. Boynton, a lecturer on science, who declared that the "giant" was a work of art and "attributed it to Jesuit missionaries who had come into that region about 200 years before."

"Shortly afterward," continues Mr. White, the statue was raised from its grave, taken to Syracuse and to various other cities, including the city of New York, and in each place exhibited as a show.

"As already stated, there was but one thing in the figure, as I had seen it, which puzzled me, and that was the grooving of the under side, apparently by currents of water, which, as the statue appeared to be of our Onondaga gray limestone, would require very many years. But one day one of the cool-headed skeptics of the valley, an old schoolmate of mine, came to me and, with an air of great solemnity, took from his pocket an object which he carefully unrolled from its wrappings, and said:

"'There is a piece of the giant. Careful guard has been kept from the first in order to prevent people touching it, but I have managed to get a piece of it, and here it is.'

"I took it in my hand, and the matter was made clear in an instant. The stone was not our hard Onondaga gray limestone but soft, easily marked with the finger-nail, and, on testing it with an acid, I found it not hard carbonate of lime but a friable sulphate of lime, a sort of gypsum, which must have been brought from some other part of the country."

Mr. White notes that Prof. O. C. Marsh of Yale, an eminent palentologist, stemmed the tide of popular credulity by declaring the "giant" to be a humbug and of very recent origin. Mr. White continues:

"Various suspicious circumstances presently became known. It was found that Farmer Newell had just remitted to a man named Hull, at some place in the West, several thousand dollars, the result of admission fees to the booth containing the figure, and that nothing had come in return.

"Thinking men in the neighborhood reasoned that as Newell had never been in condition to owe any human being such an amount of money, and had received nothing in return for it, his correspondent had not unlikely something to do with the statue. These suspicions were soon confirmed. The neighboring farmers, who in their quiet way kept their eyes open, noted a tall, lank person who frequently visited the place, and who seemed to exercise a complete control over Farmer Newell.

"Soon it was learned that this stranger was the man Hull—Newell's brother-in-law —the same to whom the latter had made the large remittance of admission money. One day two or three farmers from a distance visiting the place for the first time and seeing Hull, said: 'Why that is the man who brought the big box down the valley.' On being asked what they meant, they said that, being one evening in a tavern on the valley turnpike, some miles above Cardiff, they had noticed under the tavern shed a wagon bearing an enormous box, and when they met Hull in the barroom and asked about it, he said that it was some tobacco-cutting machinery which he was bringing to Syracuse.

"Other farmers who had seen the box and talked with Hull at different places on the road between Binghamton and Cardiff, made similar statements.

"It was then ascertained that no such box had passed the toll-gates between Cardiff and Syracuse, and proofs of the swindle began to mature."

Mr. White describes the slow growth of skepticism regarding the "giant," notwithstanding these revelations, and ascribes a part of the general reluctance to believe the truth to the influence of the considerable number of people who had taken stock in the enterprise of exhibiting the statue. He tells how Barnum attempted to purchase the giant and, failing, had a copy of it made which he exhibited; how after a time it was revealed through the testimony of reliable persons in Illinois and Iowa that the "giant" was hewn out of a block of gypsum at Fort Dodge, Io., and shipped to Chicago, where the finishing touches were put on; how Hull, the perpetrator of the hoax, managed to bury the "giant" at Cardiff and to induce Farmer Newell, his brother-in-law, and the Newell family to keep the affair a secret; and finally Hull, after receiving large gains, openly confessed to the fraud and declared that his purpose in manufacturing the bogus "giant" was, first, to overthrow, by a practical demonstration, the revivalist with whom he had had a discussion regarding the Bible stories about giants, and, second, to give the American people a much needed lesson in the foolishness of being humbugged.

Mr. White notes that even after this exposure of the truth there were many who still contended that the "giant" was bona fide, including Alexander McWhorter, a resident graduate in the divinity school of Yale. Mr. McWhorter disclosed the theory that the Cardiff giant was a Phenecian idol, and cited an alleged inscription on the figure to prove it. Nobody ever saw this inscription because, of course, there was none.

Prof. White, M. D., of the Yale Medical School, tried to find it and failed, but he did find, according to his declaration, after an examination with "achromatic glasses which magnified 45 diameters," that "the beautiful finish of every pore, or pinhole, appeared to me strongly opposed to the idea that the statue was of modern workmanship."

Mr. McWhorter, naught dismayed, continued to discover amazing things on the giant, among them "a crescent-shaped wound upon the left side," "traces of ancient coloring" in all parts of the statue, and evidences that the minute pores were made by "borers."

"The deliberations of the Pickwick Club," says Mr. White, "over 'Bill Stubbs, his Mark,' pale before this, and Dickens, in his most expansive moods, never conceived anything more funny than the long, solemn discussion between the erratic Hebrew scholar and the eminent medical professor at New Haven over the 'pores' of the statue, which one of them thought the work of minute animals, which the other thought elaborate Phoenician workmanship which both thought exquisite, and which the maker of the statute had already confessed that hed made by striking the statue with a mallet faced with needles."

As an instance of the length of time to which belief in a fraud may be perpetuated, Mr. White tells how, not long ago, while residing at Berlin as Minister of the United States to Germany, he received an inquiry from a friend of Dr. Schlottman, instructor of Hebrew in the Berlin University, who said that the doctor was anxious to obtain certain information regarding "the Phoenician statue described by Alexander McWhorter." Mr. White in reply cited the facts, but they failed to convince Dr. Schlottman, who still cherished his belief that the Cardiff figure was a "Phoenician statue bearing a most important inscription."

In conclusion Mr. White tells of Hull's subsequent attempt to gull the American public, which was not so successful as was the Cardiff giant. "So elate was he," declares Mr. White, "that he shortly set about devising another 'petrified man' which should defy the world. It was of clay, baked in a furnace, contained human bones and was provided with a tail and legs of the ape type. This he caused to be buried and discovered in Colorado. This time he claimed to have the aid of one of his former foes, the great Barnum, and all went well until his old enemy, Prof. March, of Yale, appeared. He blasted the whole enterprise by a few minutes of scientific observation and common-sense discourse.

"Others tried to imitate Hull, and in 1876 one William Ruddock of Thornton, St. Clair County, Michigan, manufactured a small effigy in cement and in due time brought about the discovery of it. But though several gentlemen used it to strengthen their arguments as to the literal, prosaic correctness of Genesis, it proved a failure. Finally, in 1899, twenty years after the Cardiff giant was devised, a 'petrified man' was found near Bathurst, in Australia, brought to Sydney and exhibited. The result was, in some measure, the same as in the case of the American fraud. Excellent people found comfort in believing, and sundry pseudo-scientific men of a cheap sort thought it best to pander to this sentiment; but a well-trained geologist pointed out the absurdity of the popular theory, and finally the police finished the matter by securing evidences of fraud.

"To close these annals I may add that recently the inventor of the Cardiff giant, Hull, being, at the age of '6 years, apparently in his last illness and anxious for the fame which comes from successful achievement, has again given to the press a full account of his part in the original fraud, confirming what he had previously stated, showing how he planned it; executed it and realized a goodly sum from it; how Barnum wished to purchase it from him, and how, above all, he had his joke at the expense of those who, though they had managed to overcome him in argument, had finally been rendered ridiculous in the sight of the whole country."

The foregoing excerpts from the article of Andrew D. White are reprinted from the Century Magazine for October by permission of its publishers.

"THE LANSING SKULL THE MOST IMPORTANT DISCOVERY RELATING TO PRE-GLACIAL EXISTENCE"

REV. DR. H. M. BAUM.

TWO Kansas boys, the sons of Martin Concannon, have made at their home near Lansing, 18 miles northwest of Kansas City, a discovery which has already set the scientists of America agog and promises in a little while to embrace in its study, and interest the whole scientific world.

What the boys have found, in a word, is the skull of a man who is supposed to have lived in America before the glacial period, or, from ten to thirty thousand years ago.

The discovery was made last February. The Concannon family wanted a big cellar in the side of a hill adjoining the house. It was determined to tunnel into the hill and roof the tunnel over. The boys were put to work.

They had progressed into the hill some 80 feet, and were in a cut 20 feet deep when they found the skeleton of a man in a sitting posture. The skull was there, and they lifted it out and laid it upon the rim of the cut.

After several days the news of the discovery of a skull so far under the ground reached the ears of Prof. M. C. Long, curator of the Public Museum at Kansas City. The probable existence of a man in that remote day when the mammoth and mastodon were ranging in the forests about St. Louis is one with which Prof. Long is fully conversant.

So he hurried up to the Concannon farm and went into the tunnel. The skull was there, as were the boys. They showed him where they had found it. The find looked to Prof. Long like the most important that had ever been made in proof of the pre-glacial existence of man. He bought the skull for a dollar, and announced the discovery to scientists.

Their interest was such that in a few days there alighted from trains in Lansing such scientific notables as Prof. W. H. Holmes, chief of the Smithsonian; Prof. Chamberlain, of the Field Museum, and a number of others.

The examined the place where the skeleton had been found, and were impressed with its genuineness and importance. The skull was taken to the Kansas City Public Museum, and the bones to the University of Kansas. Interest in the discovery grew, and the skull was taken on to New York for exhibition before the American Scientific Congress. From there it will go to Washington.

Rev. Henry Mason Baum, D. D., publisher of "Records of the Past," and an eminent authority upon this subject, was in St Louis last week on his way from the West to Washington. He stepped off at Kansas City and went up to Lansing. Speaking to the Sunday Post-Dispatch, he said:

By REV. H. M. BAUM, D. D.

I CONSIDER the Lansing skull the most important discovery ever made in the subject of the preglacial existence of man. The proofs of its genuineness are, I should say, indisputable.

The boys found the skeleton and were so far from realizing the importance of what they had found that they cast it aside and did not even attempt to preserve it intact.

When it came into Prof. Long's hands it was broken up quite a good deal, but the pieces were there, so the specimen is not of any less scientific calue than it would have been had it been carefully handled from the moment it was found.

There can be no doubt that the skeleton of this venerable American was found under the loess, and if this is true it must be true that this Lansing man lived as long ago as the epoch in which the great ice fields passed over the continent.

The date of the glacial period is, of course, impossible of exact determination, but the great authorities are agreed that it goes back not less than ten thousand years.

EVIDENCES OF GLACIAL MAN

THE Lansing skull is but one of a long list of discoveries offered from time to time as proofs of the existence of man before the glacier. They have been made in both Europe and America, and some of them have been accepted as incontrovertible proof. Still, science is continually seeking new and greater proofs, and this is what it seems to have found in the Lansing skull.

Some of the famous discoveries of former years are the stone implements found by Boucher De Perthes in France in 1841, the discoveries of Prestwich, Evans, Lyell and Gaudry in this same field in 1858-9, the findg of the Man of Spy in a cavern in Belgium, the Calaveras skull found in California and secured by Prof. J. D. Whitney, a pestle taken from a tunnel under Table mountain, Cal., by Clarence King, flints found by Dr. Abbott near Trenton, N. J., and Prof. Putnam's finds in this same field.

Others have been found in Ohio and Minnesota, and since 1858 there has been in Europe and America a very deep interest in the finding of such proofs of glacial man. Not all of those found have been accepted as being genuine, or, if not that, have not been offered by persons of [excel]lent scientific standing.

NEW EXERCISES for HEALTH and BEAUTY

Home Page
EDITED BY
HARRIET HUBBARD AYER

Gymnastics in the Boudoir Without the Aid of Dumbbells, Health Lifts or Other Apparatus---Second Article in the New Physical Culture Series.

By HARRIET HUBBARD AYER

THE illustrations on today's Home Page are intended for those women who have no occasion to perform physical work which involves the use of all the muscles of the body, and who wish to be well and strong, as well as to look healthy, rosy and fit.

There can be no beauty without health, and there can be no perfect health without exercise for all the muscles of the body. Don't attempt at first to do any great physical culture feat, nor burden your mind with a long series of exercises. A few exercises done systematically will produce excellent results.

The women who sit or stand all day long will find that the exercises today illustrated will be restful and will induce sound, normal sleep.

Do not forget there is no better exercise in the world than walking, provided you walk properly, with the chest up, head erect and always breathing through the nostrils, with the mouth closed.

The best time to do the physical culture exercises is at night or in the morning before dressing. There is not the least need of apparatus or a gymnasium costume for bedroom gymnastics. A light dress will do as well.

The young lady who posed for these pictures did so at my suggestion in an impromptu costume composed of a chemise and short skirt, which answers every requirement. Remember that you cannot take physical culture exercises to advantage in shoes with heels, and that you should never continue the exercise a moment after a sensation of fatigue is experienced.

FEET TOGETHER—LEGS RIGID—THROW THE HANDS HIGH ABOVE THE HEAD AND TRY TO TOUCH THE FLOOR WITH PALMS OF HANDS—

STAND WITH FEET TOGETHER—LEGS RIGID—BEND FORWARD AND GRASP THE LEGS JUST BELOW THE BEND of the KNEE—PULL THE BODY AS NEAR THE LEGS AS POSSIBLE.

STAND ERECT—FEET TOGETHER—CHEST UP—KEEP THE LEGS RIGID—STRETCH THE ARMS AND TURN FIRST TO THE RIGHT, THEN TO LEFT. THE MOVEMENT MUST BE ONLY FROM THE WAIST UP.

A VARIED DIET FOR VEGETARIANS

IN response to many requests from readers who have become interested in articles published on the Home Page regarding vegetarianism and its devotees, the following recipes are furnished:

LENTIL SOUP.—One-fourth pound of lentils, one onion, one carrot, one turnip, a small bunch of herbs, celery salt according to taste and one ounce of butter. Wash and pick the lentils and put on to boil in about one quart of water. Add the vegetables, sliced, and boil gently about one hour. Rub through a sieve, return to pan, add butter, seasoning and a cupful of milk. Bring to a boil and serve.

JULIENNE SOUP.—Cut some carrots, turnips, onions, celery and leeks into thin strips, using a double quantity of carrots and turnips. Dry them, and then fry slowly in two ounces of butter until brown. Add two quarts of vegetable stock and simmer until tender. Season with salt and a teaspoonful of sugar. Chop some chervil or parsley finely, add to the soup and serve. The addition of green peas is an improvement.

With regard to the stock for this soup (or for any other) it should always be remembered that when legumes and vegetables are boiled in water a valuable stock is made, which, if kept in a cool place, can be utilized for subsequent meals.

FRENCH CARROTS AND PEAS.—Take a pint of young peas and two bunches of [illegible], cut in slices or fancy shapes (stars [illegible] ver leaves); cook each vegetable by itself in as little water as will serve the purpose of making them tender. When both are well cooked, put them together in a saucepan, add a heaping teaspoonful of butter and half a tablespoonful of flour rubbed together and, if there is not water enough left, add enough to make a gravy. Canned instead of fresh peas may be used; drain the water from the peas and stew the carrots in it, then follow the recipe as above.

TOMATO CHOPS.—Measure three-quarters of a cup of tomatoes after the water has been drained off; put in a saucepan over the fire and stir into it a cupful of mashed potatoes, a heaping tablespoonful of butter, with salt and pepper to taste, and half a cup of grated bread-crumbs. Mix thoroughly and add one egg beaten light. Remove from the fire, turn into a deep plate, let it get cold, then form in the shape of chops, dip in egg and roll in cracker or dried bread crumbs. Fry in boiling butter to a nice brown. Arrange on a platter and serve with tomato sauce, or place around a dish of stewed tomatoes.

MOCK CHICKEN CROQUETTES.—Two cups of rye bread chopped fine, one cup of chopped English walnuts. Mix together and chop again with a tablespoonful of butter, an even tablespoonful of grated onion, a scant teaspoonful of ground mace. Melt a heaping tablespoonful of butter in a saucepan with half a tablespoonful of flour and add gradually to it a cupful of rich milk. When this comes to a boil add the other ingredients and salt and pepper to taste. Stir in two well-beaten eggs, remove from the fire and add a tablespoonful of lemon juice. Turn out on a platter to cool, form into cylinders, dip in eggs and breadcrumbs and fry.

A MEXICAN DISH OF RICE.—Wash half a cup of rice and drain from the water. Put a heaping tablespoonful of butter in a spider; when hot add a small leek or a white onion, together with the rice, and fry until the rice is a golden brown—do not let it get too dark. Have ready a vegetable stock, pour this over the rice till the spider is nearly full, then cook 20 minutes. When done, the rice should be perfectly dry, each grain standing out alone. Turn out on a platter and serve with tomato sauce.

CAULIFLOWER AU GRATIN.—Boil one or two cauliflowers (after removing leaves) until tender. Strain off the water and place on a dish. Cover with grated cheese, some white sauce and some fried bread crumbs. Add some pieces of butter and bake until a nice brown.

WHITE SAUCE.—Melt one ounce of butter, stir in one dessert spoonful of flour until free from lumps, add a teacupful of milk and stir until it boils. Finally add one teacupful of water or 20 or 30 drops of Tarragon vinegar, according to preference.

BREAD AND BUTTER PUDDING.—Cut some slices of home-made bread, about half an inch thick, butter and lay in a pudding-dish, sprinkle with currants, put in another layer of buttered bread and currants. Beat three eggs light and stir into a pint of milk, sweeten to taste, flavor with a little grated lemon-peel or cinnamon, pour over the bread and butter and bake in a moderate oven until the custard is set. Test with a knife; if the knife comes out clean the pudding is done. If baked too long the pudding will be watery. Serve cold in the dish in which it is baked, adding a simple sauce of some sort, if desired.

POACHED APRICOTS.—Upon some slices of sponge cake place halves of apricots (the round sides uppermost), and whip the whites of two or three eggs to a snow frost with sugar. Place this around the apricot-halves, so as to make them resemble poached eggs. Whipped cream, if obtainable, is even better than the meringue. A little of the apricot juice should be added as flavoring.

WARNING GIVEN TO PING PONG PLAYERS

THE time has come, apparently, to cry a warning to ping pong players. They are, according to physicians, in grave danger from thier harmless-looking game, a danger none the less imminent because it is hidden from the ordinary view.

The thing to be feared is pneumonia, or at least a severe and debilitating cold, which is apt to overtake the stoutest ping pongest. Indeed, the hardier the player, the greater the danger; for, although this may at first seem paradoxical, it is the stalwart ex-athlete who is apt to play the longest and become so overheated that he will fall a prey to the first draught of cold air that blows upon him.

The ordinary citizen who has never attained even the humble rank of duffer at tennis or raquets or fives, is not tempted by recollections of past prowess, to labor for hours with the impish little celluloid globes; therefore he is not in so great peril.

After all ordinary exercises the glowing athlete hastens to the shower and dry clothing. Ping pong has no such safeguards, for usually the time and place of the play make them impossible. What shall the devotee of the game do, then, to avoid its dangers? He has his choice of several excellent plans.

The very safest is to play only at home, so that the moment the last point is scored he can hasten to the water and the dry garments. Or, if he play abroad, he may walk as rapidly as possible from the scene of the game to his home, thus avoiding the possibility of being chilled. The last resort is to gradually cool off in some draughtless room for an hour or so before going outdoors. But even this is no absolute guarantee against a cold.

WEDDING ANNIVERSARIES

FIRST, cotton; second, paper; third, leather; fifth, wooden; sixth, woolen; tenth, tin; twelfth, silk and fine linen; fifteenth, crystal; twentieth, china; twenty-fifth, silver; thirtieth, pearl; fortieth, ruby; fiftieth, golden; seventy-fifth, diamond.

QUESTIONS ON ETIQUETTE ANSWERED

Apologize for Your Conduct.

I would like to get an idea as to what I should do in this case: A young lady has been writing to me for some time. I received a letter from her recently and as I was sick at the time I have not heard from her since, and I feel that she should have written, making inquiries as to my not answering, she knowing the nature of my previous letters. I am anxious to know what I should do. T. J.

The young lady, and not yourself, is the aggrieved one in this case. I do not wonder that you have failed to hear from her again. You surely were not too ill to send her a message by some friend if you were unable to reply personally to her letter. And to delay writing after your recovery, with the plea that it was her duty to find out why you did not write during your sickness, is adding to your remissness. Whatever had been the nature of your previous correspondence the lady had a right to expect some acknowledgment of her letter. You owe her an explanation and an apology.

Collar and Tie for an Usher.

What sort of collar and tie should be worn by an usher at an evening wedding, the ushers, of course, wearing Tuxedos and silk hats? My inclination was to wear a high-turned down collar with a small black bow tie, but the boys have asked me to leave it to you to decide. HENRY FOULARD.

Ushers at an evening wedding should wear full evening dress. If they are youths under 17 years of age the Tuxedo jackets with the collar and tie you mention are, of course, the correct costume. If they are over 17, however, the Tuxedo must give way to the swallow-tail coat and the collar must be a standing one with white lawn tie.

The Lady Remains Seated.

Should a lady rise when presented to a gentleman or should she remain seated? MARION.

The lady should remain seated except in cases where the gentleman who is introduced is quite elderly or distinguished.

The Best Man's Dress.

What is the proper dress for a young man, aged 25, attending a moderately fine wedding and acting as best man? ANXIOUS.

The best man dresses as nearly as possible like the groom. For a night wedding black trousers, black swallow-tail coat, white waistcoat, cut low, a standing collar with a white lawn tie, white linen shirt, small pearl studs, white gloves and patent leather shoes. For a wedding in the afternoon or morning the trousers are usually gray and the coat is a black or dark blue frock. The white waistcoat is cut high instead of low, the necktie is usually a full-folded white silk or satin one, but gloves, shoes, top hat, etc., hardly vary from those worn in the evening.

Leave the Cane at Home.

Who carries the umbrella while out walking in cloudy weather, the lady or gentleman? A. says as the gentleman carries a cane he cannot carry both. B. says he should leave the cane at home when it looks showery, merely carrying an umbrella. Which is correct? A. claims he hates to carry an umbrella—has that anything to do with it? A. A.

A gentleman does not usually carry a walking stick except when calling or walking for pleasure. His umbrella would naturally replace the stick in cloudy weather. Folded very tightly and very neatly it serves as a stick until it needs unfurling as an umbrella. The gentleman, not the lady, should carry it, no matter how much he dislikes doing so.

A Quarrel Over a Typewriter.

I am a young lady and have been keeping company with a young man for about nine months, and had begun to regard him as more than an ordinary friend. I hold the position of a typewriter. At one time I had a letter to write to him and being in a hurry and very busy sent him a typewritten one. He returned it, saying that I sent it as an insult and he refused to recognize me for it. Yesterday I received a letter from him asking me to pardon him and take him back. As I still love him I am undecided whether to say come or not. Please advise me. HEARTBROKEN READER.

Say "come" to the young man, and when he does come tell him that I say he has acted very foolishly in this matter.

It is true that it is not considered good form by very punctilious persons to use the typewriter for friendly letters, but it was decidedly worse manners for the young man to send back the letter you wrote him. His irritation because you made use of a machine instead of pen and ink was childish in the extreme, while his rudeness in refusing to recognize you would be unpardonable in any one except a lover.

This lover has asked you to pardon him. As you love him I advise you to do so. The childish anger had nothing to provoke it; I trust it will not arise again, especially over the useful invention which enables this young man's sweetheart to earn an honest livelihood.

An Introduction Is Necessary.

Would it be proper for me to converse with a gentleman whom I have met at a dancing school? He had spoken of me to others at the school professing great admiration for me. He seems refined, but as I know nothing about him and have no parents or advisor to go to, I am obliged to ask you for help. L. W. S.

It is unwise for a girl to form acquaintance with men except through regular and formal introductions. This young man at the dancing school may be all he should be, but in that case he will do the proper thing about a future friendship with you. Do not encourage his attentions until he is duly presented to you with "the necessary credentials."

A young man who is a fit associate for you will be certain to have friends to introduce him and vouch for him.

THE LATEST FAD ADOPTED BY SOCIETY WOMEN IS A PET LAMB

Following in the Footsteps of the Illustrious Mary, a College Girl Starts the Fashion.

A NEW pet has engaged the attention of the fashionable.

It is most remarkable in the commonplaceness of the creature that has been dignified by the attention of those who have wealth and leisure.

It is probably the only pet that is a standard article of food and which also furnishes material for half the clothing worn by the civilized world.

The new pet is the lamb.

No particular kind of lamb is the vogue, although its color must be white. Possibly black lambs will rank first later.

It is no more extraordinary than scores of other freaks of fashion that, after all these years, lambs should become pets. The original pet lamb that is highly authenticated was the animal belonging to Mary, whose praise and those of her owner are set forth in most widely known of verses written for children. Mary's Little Lamb died on Thanksgiving day more than half a century ago, and if there have been pet lambs in the meantime they have not been written about.

Maybe the revival of interest in Mary and the lamb is partly responsible for the new fashion. The Post-Dispatch Sunday Magazine not long ago told all about Mary Sawyer and her pet, and the way in which a young divinity student came to write the verses. Maybe the young woman who started the fashion thought about Mary when she rescued the lamb from death. It will be remembered that Mary Sawyer saved her lamb from dying. And in both instances the little creatures manifested a strong affection for their saviors.

The pet lamb fad started in Philadelphia, in Bryn Mawr, to be exact. That is a very exclusive suburb of Philadelphia, famous for its girls' college, the wealth of the residents, the beauty of their homes, the fine traps and horses and the good drives.

For months the most conspicuous thing on the thoroughfares of Bryn Mawr have been dainty little lambs, whose snowy fleece has been washed and combed into fluffy [illegible]. A broad scarlet ribbon is always tied about the lamb's neck, and it always lies contentedly in the lap of its mistress.

Lambs came to be familiar there in carts, phaetons, brakes and even in the big chugging automobiles, and the cretures show neither fear nor uneasiness.

The fashion gained immediate favor and the lamb was a recognized pet in Philadelphia before the summer exodus began. By that time the owners of them had become so attached to the little animals that many of them insisted upon taking them to the country, mountains and seashore. Of course, other people were so delighted by the picture of the beribboned lambs being whirled along that straightaway they bought lambs themselves. And thus the fashion was disseminated. And it gives indication that it will endure, because there are ever so many things in its favor. Already breeders are raising lambs which are destined for pets instead of for food.

A young woman in Bryn Mawr whose father is one of the directors of the Pennsylvania Railroad Co. started it. One day last spring she accompanied her father to West Philadelphia, where she wished to inspect the great improvements that the railroad is making there. They passed the Philadelphia stockyards at a time when a flock of 1000 sheep were being driven to slaughter.

One of the drovers held a lamb in his arms—a lamb so small that it could not be driven. The tiny creature, separated from its mother for the first time, struggled with pitiful helplessness in its terror, crying desolately in its weak baby voice. The tender heart of the young woman was stirred.

"What will become of the little thing after its mother is killed?" she asked the drover.

"It will be kept in the stockyards until it grows bigger and then it will be killed, too," he replied.

The young woman shuddered. Then she asked impetuously:

"Will you sell it?"

"Yes, I suppose so," he answered doubtfully.

"How much?" she inquired, opening her purse.

"About $2 I guess," he returned.

She gave him the money and arranged to have a groom call for the lamb the next day. The stockyards men were amazed to see the lamb taken away in such state.

It was a terrified, very dirty little creature, but there was no denying the appeal in the brown eyes. So it was washed, but the good scrubbing was not thoroughly effective. Four times was the lambkin bathed before "its fleece was white as snow." It endured the strange experience patiently, bleating a mild protest only when the soap got into its eyes. The wetting always chilled it, and the lamb stood near the kitchen range. It took a long time for the wool to dry, and meanwhile the lamb shivered like an Italian greyhound in a snowstorm.

After the washing and the combings it was a very beautiful lamb. At first it was so timid that it trembled whenever it was approached, and when it was picked up it would struggle violently. But it was not long in learning that this meant only kindness, and within a week the heart ceased to beat wildly when its mistress gathered the lamb in her arms.

Soon the lamb would come when called, and before long it followed its mistress like a faithful, loving dog, begging for attention and caresses. It submitted gracefully to the red ribbon and played about joyously, the happiest lamb in all the country around.

It is an accepted belief that sheep are the stupidest creatures alive. Possibly it is their timidity that makes them appear so. Certainly this lamb displayed much intelligence as soon as its fears were allayed. It quickly learned to shake hands, jump over a stick, walk on its hind legs and other tricks that dogs are taught to perform.

At first it was given milk, but it soon learned to eat grass, its chief food, although now and then it will eat grain. As its domesticity progressed, it acquired a fondness for sweetmeats and pastries.

The lamb is always watching for its mistress and will follow her unless prevented. Its confidence in her is really touching. Even when taken in an automobile for the first time it made not the slightest attempt to escape from her lap, and its trembling soon ceased.

The young woman became so fond of her unusual pet that she had it with her as much as possible. It followed her when she went walking, so she took it with her when driving.

It was natural enough that the other young women should be attracted by the beauty of the pet lamb and envy its mistress the affection it bore her. Often, when she intended to leave the creature at home, it would escape and tag along after the carriage.

Before long other young women secured lambs, of which they made pets and which they decorated with red ribbons. Some of them emulate the Mary who plaited ribbons in her lamb's fleece.

Of course, the children cried for lambs to play with, and the wise elders realized that the youngsters could not have safer pets, and the new fashion spread in ever widening circles.

So it has come about that not only in Bryn Mawr, but in other fashionable suburbs of Philadelphia, like Bala, Overbrook, Radnor and Cynwynd, pet lambs have become so common that they no longer cause astonishment. They are driven about in traps and automobiles, they follow their mistresses to the golf links; they romp on the lawns withh children.

The dealers in pets in Philadelphia—the men who sell dogs, cats, birds, rabbits and other creatures—first learned of the new fashion when the demand for pets was made upon them. Never before had they had customers who wanted to buy lambs. A little investigation caused them to secure a supply of the gentle creatures. They are now convinced that the new fashion is here to stay.

"A good lamb costs about $5," said one of the dealers the other day. "A good Shropshire easily commands that price. Lambs are easy to raise and easy to train. If they continue to be pets, and I am sure they will, they will become more interesting. There has never been any attempt to develop their intelligence and I am sure that they possess it to a very high degree.

"One man already has begun to breed with great care a high grade of lambs for pets, and many will go into the business as the demand increases. It is a sensible fashion and a graceful one. There is no creature prettier, milder, more affectionate than a lamb, and I am sure no more satisfactory pet could be found. It has decided advantages over a cat or a dog, and there is no limit to the tricks it can be taught."

DIVIDED SKIRT INVADES ARKANSAS

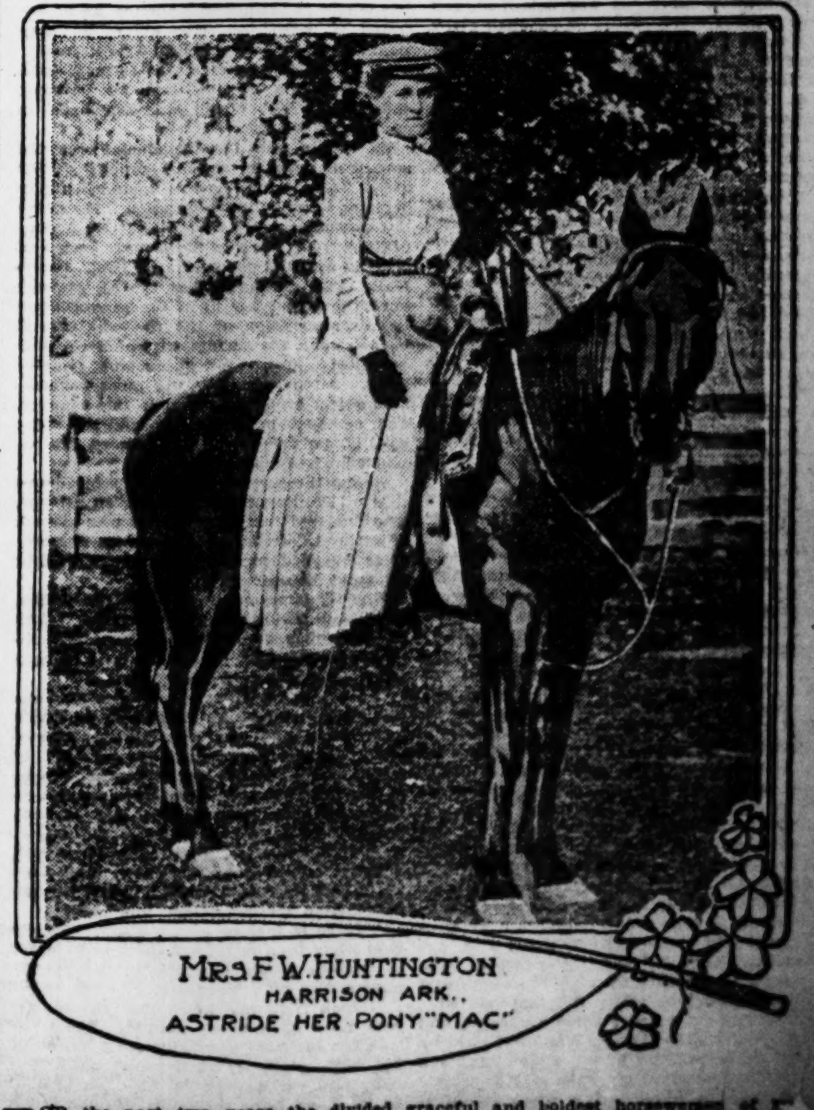

MRS F. W. HUNTINGTON
HARRISON ARK.,
ASTRIDE HER PONY "MAC"

FOR the past two years the divided skirt and cross-saddle have been in high favor with the leading lady equestrians of St Louis; but it remained for Mrs. F. W. Huntington, of Harrison, Ark., to introduce it in that state.

Mrs. Huntington is one of the most graceful and boldest horsewomen of [illegible] state, and is as thoroughly at home in [illegible] saddle as she is in the drawing room.

This daring equestrian is the bride of [illegible] W. Huntington, who has business interests in St. Louis, and is well known in [illegible] city.

WOMAN'S LATEST FOLLY, THE NEW LONG SKIRT, IS A MICROBE CATCHER

It Is a Menace to Health; It Drags in Front; Doctors Condemn It; Artists Deride It; Men Deplore It---But It Is the Newest Fashion and That Settles It.

THE gowns of fashionable women, already long, are to be made still longer. Paris says so.

Let artists rave over the clumsiness and lack of grace in these trailing garments; let scientists declaim against them in the name of public health and compute until they are tired the number of millions of microbes that the skirts sweep up from the dirty pavements; let mere man deride and rail and object and plead—it is all one to the fashionable woman.

What does she care for grace?

What does she care for health?

What, as compared with style, does she care for mere man?

Fashion, that imperious goddess who is supposed to dwell 12 months of the year in Paris, has decried that skirts must be long—and they must be!

Fashion proclaims that a gown must be four inches longer than the distance from the waist to the feet of the wearer in front and half a dozen inches longer behind than was the style last winter.

Why? There isn't any reason. The riddle of fashion is as unsolvable as that of the Sphinx.

This new order of things is the answer fashion makes to the protests of bacteriologists and physicians. It is the retort direct to the congresses of women to the movement toward dress reform.

IT IS true that a train of ordinary length, such as was in vogue two seasons ago, was proved to be the greatest collector of microbes that could possibly be designed. It was shown beyond question that a train gown that a woman wore in the ordinary course of events, without thought of contributing to science, gathered more of the deadly germs than did a skilled investigator with carefully prepared apparatus. One particular gown collected more than 10,000,000 living germs, as was proved by actual experiments. Some of them were deadly, the germs of consumption, of pneumonia, of typhoid fever. Fashion smiled over these returns, turned up a scornful nose at the remonstrances and straightway increased the length of the trains.

The protests grew stronger and more insistent upon the part of scientific and sensible people. Fashion straightway added more inches to the train and when the limit was reached behind lowered the skirt four inchs in front.

It is true that the wearers of these new gowns cannot walk in any way heretofore known to the human race, although it is possible to go about on hands and knees. A little thing like that is no concern of Fashion. Did not women learn a new walk in order to make the straight front possible? Well, a new walk can be designed to fit the skirt that is four inches too long in front.

Never since Eve introduced the fashion of wearing clothes have women been so handicapped by a fashion as they are by this one. They have worn absurd shoes, they have placed their waists in a vise that make them look like a top, they have placed monstrous head dresses four feet high over their heads, have done all manner of absurd things, but never before have women hobbled themselves.

When the bacteriologists and earnest dress reformers, scientific and otherwise, realize what the new fashion really is, it is painful to speculate upon their state of mind. For the new gown places almost as much on the ground as it does on the body. Instead of collecting 10,000,000 germs it will collect 20,000,000 living microbes and the dance of death resulting from them will go on more swiftly than ever.

For something more than 70 years the skirts of women have gradually been growing longer. If the tendency keeps on in the present ratio, the end of the next half century may find women in skirts as long as an infant's swaddling clothes.

Not 75 years ago it was the fashion for women to wear skirts that reached just to their ankles. Our grandmothers—at least the grandmothers of some of us—wore sensible skirts of that length which gave them far more liberty of movement than women enjoy at present, despite the great work to liberate women from the trammels of convention that has been going on ever since. It would be too much to say our maternal forbears wore short skirts because they were sensible. Maybe it was bcause their feet were very small and well-shaped, or that hosiery was particularly fine. We have not the slightest doubt that the women of the older time had daintier and tinier feet than have their descendants, although shoemaking had not reached so high an art as it has today. The prejudiced masculine mind is bound to assume that it was vanity and not sense that dictated the short skirt.

But this most excellent style did not long endure. Ten years later the skirts had lengthened until little feet just peeped beneath them. Then the horrible monstrosity of hoops developed and the periphery of the skirts was beyond all bounds. They suggested balloons.

The modern train came into existence in 1870, and it has been with us ever since. No human being knows the extent of the evils for which it is responsible. Thirty years ago even the scientific men were hardly on speaking terms with germs, and the classified microbes were mighty few. But the destruction wrought by the train was known from the very first. To begin with, it ruined many pocketbooks and it was then, as it is now, the greatest enemy of a cheerful disposition. Whenever a man and a woman's train come in conjunction, the latter is bound to be stepped on and the most painful things are said, although not always in the loudest voice. It was not so bad in drawing-rooms, for the men expected to do a deal of hopping about there, but when the trains invaded the streets it was a sad day for the human race.

Gradual Increase in Length.

Since 1870 women's trains have gradually increased in length, and it was thought the limit had been reached last season, when the smartly gowned women dragged along two yards of cloth.

But this season the outrageous fashions have gone to lengths undreamed of, for the rule is to have a train 75 inches long. If you will imagine a man 6 feet 3 inches tall stretched out horizontally on the ground you will have an accurate idea of the length of the train that a fashionably appareled woman is compelled to haul after her. An inch on the length of a train makes a deal of difference.

Those women who are determined to be in the mode were prepared for that, but when they recently found their modiste spreading four inches of gown on the floor in front of the customer's feet, even those who are willing to make any sacrifice for fashion were aroused to protest. They declared that such a gown was impossible, but, when the dressmaker produced her authority from Paris, what was the poor customer to do? A woman of any pretensions might as well be without gowns as to wear those which are not fashionable.

The poor victim plaintively inquired how one can walk with four inches of skirt tangled up with her feet, and the modiste said she would explain that later. The chief business in hand was to drape all that material so that it would hang gracefully. She must secure a sort of bell effect, and it is always difficult to make a skirt flare out in the proper way.

When the gown was ready to be worn the dressmaker explained that the victim must always have both hands free to manage it. The old method of gathering folds in one hand and drawing the skirt tightly around the hips will not do at all, for it is impossible to keep the train and the extended front off the ground at the same time with only one hand. It would be necessary to choose between having two yards dragging along in the dust or to stumble along in imminent danger of tripping on the overhanging front and going sprawling. In a general way the only thing to do is to emulate the elderly comic ladies pictured in the funny papers—gather the skirts in both hands, lift them as high as one's courage will allow and sail along regardless.

Must Learn How to Walk.

But there is a way of doing this that does not sacrifice all grace and appearances

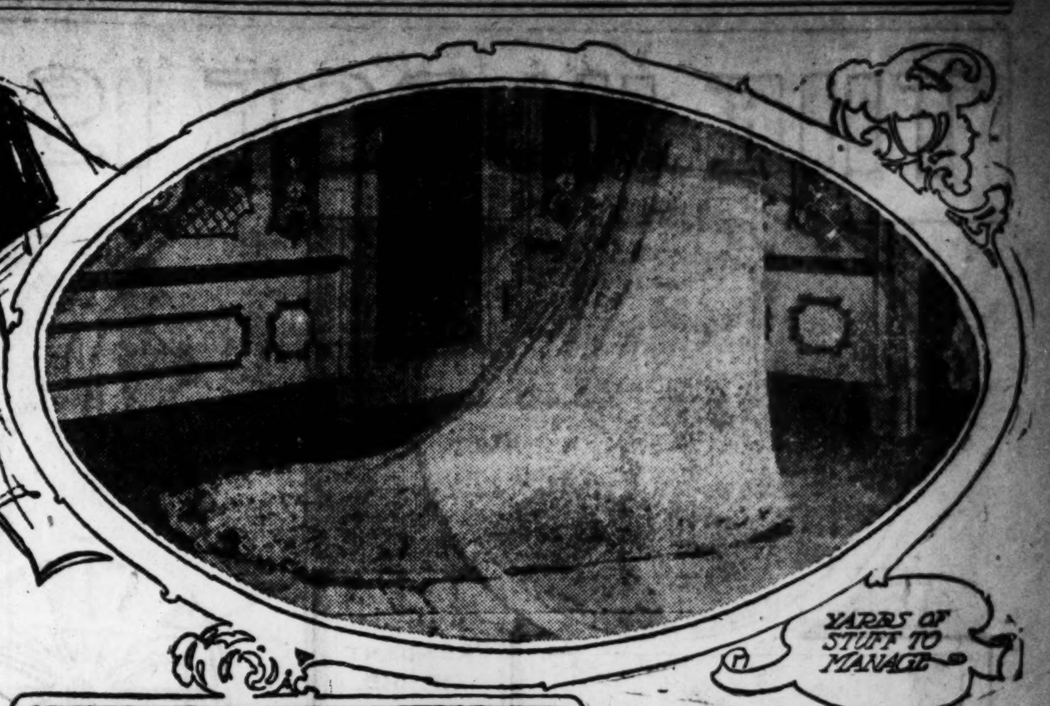

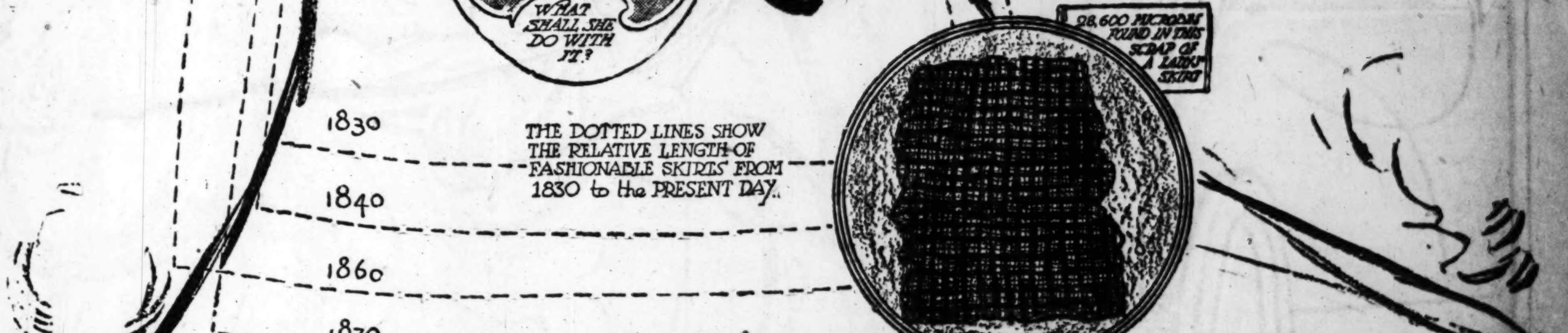

The dressmakers illustrate the trick of gathering up the skirt in both hands, holding it in a certain way and then walking carefully with the body bent forward at the waist.

But it is impossible to keep the skirt from the street. No matter how careful is the wearer it is bound to drag more or less. There is so much of the material made to drag along the ground that some of it is bound to sweep up dust and dirt and microbes.

How a woman of breeding, education and refinement, whose regard for cleanliness in everything else amounts almost to a passion, can wear one of these trains on the street is something that a man cannot understand. Probably these trains have done as much in disseminating consumption as any one agency. At least the scientific men who have studied the matter so declare. And they gather not only the tuberculosis bacilli, but almost every other common disease.

The woman who takes a hundred precautions to protect her children from exposure to disease will enter her home wearing a skirt that has been sweeping up the dirty streets for hours. She will move about the house with the train dragging over the floor, leaving the germs on the carpet and on everything with which it comes in contact, affording the microbes the best possible opportunity to fasten themselves upon the children. That is the outrageous part of it all and it arouses the indignation of the doctors especially. They don't so much mind the woman herself being compelled to suffer for her folly, but the knowledge that the vanity which makes women adopt the fashion jeopardizing the health and life of those who are innocent makes them cry out in righteous anger. At the same time they realize the utter futility of their protests. When women wear these trains to meetings of societies and conventions for the discussion of hygiene and the care of children there isn't much sense in appealing to their reason. The reformers hope that some day the masculine part of the community will rebel and demand the passage of laws prohibiting the wearing of trains on the streets, just as laws have been passed prohibiting spitting in public. But if this is done there will be a mighty big stir in the world. The doctors would like to see trains abolished altogether.

Instruction by the Dressmaker.

An ordinary train can be managed admirably by a skillful woman in a drawing-room, but this new contraption is a different thing altogether. Manifestly no self-respecting woman would dream of gathering her skirt in both hands and holding it above her ankles if she wished to cross a ballroom. The dressmakers had to discover a way of managing the four inches in front without lifting the skirt. They evolved it and the result is an entirely new walk that is a sort of cross between a mince and a glide by the victim of the new skirt.

She must balance herself carefully, thrust out her foot and gently push the four inches of skirt before her. It must be done very smoothly and evenly and without apparent effort, otherwise the skirt will be twisted and she will move awkwardly. If her balance is not perfect she will topple over or trip and fall flat. Of course, the steps can be only a few inches long. Her progress is necessarily very slow, and it requires a vast amount of practice to perform the feat gracefully and confidently.

Some far-seeing men who detest trains hope that this latest freak of fashion will work their destruction. They are sure the four inches on the floor in front are bound to result in accidents that will make the wearers utterly ridiculous. It might require only a few falls to destroy the popularity of the exaggerated skirt.

JOHN BUTLER OWNS THE TOWN AND ALL THAT IT CONTAINS

Even the Church at Blackfoot, Boone County, Mo., Is the Personal Property of the First Citizen.

JOHN BUTLER owns a church in Blackfoot, Boone County, Mo.

Not only does he own the church, but he owns the entire country town, stores, cheese factories, elevators, blacksmith shops, residences, everything in the town.

Though it is called Perche on the map, and by the government authorities, and the postal guides, the people of the county speak of the village as Butler's.

It is all the property of one man, John Butler, the king of Blackfoot.

JOHN BUTLER did not come to Boone County with the expectation of becoming an owner of churches. He did not intend to build a church. He seldom attends religious service, but when he does, he is liberal in his gifts.

The Baptists of the Blackfoot country determined some years ago that they must have a church edifice. Twenty or thirty lived in Butler's town. They would erect their church there. Of course Mr. Butler would give them a lot. He was generous in every way and at all times.

They would wait until they had some money subscribed for the church, and then they would ask Mr. Butler for a good large subscription and the donation of a lot. The amount of the subscription they thought should be at least $300 besides the lot.

If the matter was properly presented Mr. Butler, who was always ready to subscribe to every good cause, would give them all that was needed. So a committee was appointed, two of the brethren and one of the sisters, to talk the matter over with Mr. Butler. This the committee did one winter day, when John Butler's store was filled with customers and trade was brisk.

"Mr. Butler,' said the sister, who was the presiding officer of the committee, "we Baptists, with a little help from you, can build a church. We are a committee appointed to ask your assistance. We have some money raised, and with $300 and a lot from you, we can get along all right."

"Can anybody preach in this church?" asked Mr. Butler.

"Well, you know it is to be a Baptist church," replied the sister.

"I won't give a cent to any Baptist church, or any other kind of a church, that does not allow every Christian to preach in it."

The committee retired and gave up the project. Within six months Blackfoot had a church building—Butler's Chapel.

No committee raised the money to build it. Mr. Butler gave every cent. He erected it upon his own property and the title was vested in himself. Every Christian preacher who comes to Butlertown—and many come to partake of the hospitality of the owner of the town—is invited to preach in the chapel.

Its doors are open to every religious denomination. Mr. Butler, though worth $100,000, is the janitor of the chapel, carries the keys, furnishes heat and light, and there is never a charge for rent or service. Not only is the chapel used for religious worship, but political meetings are held in it, Democratic, Republican and Populist. It is as free to one political party as to another.

When someone remonstrated with Mr. Butler for opening the church to political speaking, he retorted: "Getting good government ought to be part of every man's religion."

When the building was under construction Mr. Butler concluded that as his town needed a blacksmith shop, he would use the basement floor of the church for a blacksmith shop. He accordingly fitted it up with all the necessary equipment of a village blacksmith.

Downstairs are anvils and hammers and a forge, while upstairs are the pulpit and the pews. "We can use one on week days and the other on Sundays," said Mr. Butler, "and so my church's work never stops."

John Butler is known far and wide as the king of Blackfoot. He owns over 3000 acres of land, much of it underlaid with rich coal deposits. Seventy-seven years ago he was born in Ireland, and when quite a lad he came to America.

LONG LOST KING SOLOMON'S MINES DISCOVERED IN SPAIN?

They Are Said to Be the Real Article and Are Being Operated for Iron Ore by Baron Rothschild.

PROF. Paul Haupt of the Johns Hopkins University believes he has discovered the long-lost King Solomon's mines in southwestern Spain, and that they are owned and operated for iron ore by Baron Rothschild.

It has taken Prof. Haupt three years of vigorous research work to collect the data he required to satisfy himself of the truth of this surmise. He has just returned from Europe with the final evidence.

Solomon's mines are mentioned in the Bible many times. In a new edition of the "Songs of Solomon," Prof. Haupt noticed references to the rubies of Turshish. He also noticed the reference in II. Chronicles, chapter I verse 10, which says: "For the King's ship went to Tarshish with the servants of Hiram; and every three years once came the ships of Tarshish, bringing gold and silver, ivory, apes and peacocks."

These references were sufficient to put the Professor on his mettle, and he at once began an investigation in regard to the location of the Biblical Tarshish.

Prof. Haupt told of his discovery for the Sunday Post-Dispatch Magazine thus:

By PROF. PAUL HAUPT.

BALTIMORE, Oct. 30.

I FOUND that in times following the writings of the Bible, when the Latin were in control of the greater part of the world, the mines now known as the mines of Almaden, which are located in the northern part of the province of Cordova, southwestern Spain, were in a part of the country then known as Turdentantia and later as Tartissus.

Many have said that Tarshish is a corruption of these two names, but I have found that Tarshish is much the older word, and that the more modern terms were merely corruptions of the formed appellation of the county. This, together with other archeological evidence which I have at hand, is sufficient to prove that the names are identical.

As to the stones of Tarshish, although the mines are not worked for them now, there are found through the deposits of iron ore numerous crystals of chrysolite We often find that the translators of the Bible speak of the "stones of Tarshish" by a term which, when again translated in the modern languages, is found to mean chrysolite. These mines are also found to contain rubies of various characters, such as are mentioned in various places in biblical literature.

This chrysolite is really a form off cinnabar, the brilliant, vermillion-colored ore of mercury.

When gold is placed on the crystals amalgamation takes place nad the gold turns to a silvery color. These, together with the rubies which were obtained from the same source, Solomon placed about the temple for decorative purposes.

To my mind the similarity of the present output of crystals and the description of the "stones of Tarshish" which is given in the Bible is sufficient proof to connect the two, and I am most positive that the Spanish mines are the Biblical mines of King Solomon.

By mineralogy we are able to find that the stones of Tarshish are of the same general character as the products of the mines of Almaden, and by micrroscopical examination we are able positively to identify them, aided to some extent by the known reaction of mercury on gold.

Another application of scientific methods to archaeological research is exemplified in the reconstruction of the chronology of the Assyrian people. We find on certain tablets that a certain eclipse is mentioned.

Knowing definitely what eclipse is referred to, we seek the aid of the astronomer, who makes his calculations and tells us that this eclipse took place at such and such a time, so that we can be sure of the age of the tablet. Putting a number of these records together, we can thus construct complete and accurate chronology for an ancient people.

I left Baltimore on May 7. During my stay on the Continent I visited most of the German universities, at the same time continuing work on my researches in regard to Solomon's mines. From September 4 to 10 I attended the International Congress of Orientalists at Hamburg, being a delegate from the Johns Hopkins University, the Smitsonian Institution and other bodies in this country. I had the honor of presenting several important papers for the consideration of the body. Among these was a work on Assyriology, of which I, together with Dr. Frederick Delitch, am author. This work is a translation from the Hebrew.

Another work which I presented for the consideration of the congress was the recent translation from the Hebrew of the Songs of Solomon. It is entitled the Book of Canticles. I believe that these were not written by Solomon, but are merely a collection of love ditties. The authorship I am not prepared to state, but I am convinced that they were written long before the time of the songs whose author is surely Solomon.

Prof. Haupt also talked of investigations which he has made relative to the passage of the Israelites through the Red Sea. "The assertion," he said, "that the children of Israel crossed the sea by land is not a myth.

"There is nothing truly remarkable about this, for even at the present day the sea may be crossed at times in certain places. At places the water is turned back temporarily and is shallow enough to allow a person to walk across with ease.

"When the fugitives reached the Red Sea they were fortunate in striking a time and a place where the water was shallow, and they were readily able to ford the stream. The pursuing army of Egyptians, arriving at a later time, was not so fortunate, the former shallow spot having become deep water, and their effort was ill-timed, so that they were drowned as [illegible]."

THE HORSE IS KING in ST. LOUIS THIS WEEK

MR MAX ORTHWEIN PRESIDENT OF THE ST LOUIS HORSE SHOW ASSOCIATION.

MRS ROLLA WELLS WIFE OF MAYOR WELLS

MRS HERMAN C. STIFEL

MRS MAX ORTHWEIN. STRAUSS PHOTO.

MRS MURRAY CARLETON STRAUSS PHOTO

MRS RALPH ORTHWEIN. THE CHAMPION HORSEWOMAN OF ST. LOUIS.

MRS PAUL BROWN STUDIO GRAND.

MRS AUGUST BUSCH

MRS WILLIAM F. BERGEE.

THE horse is King in St. Louis this week.

All St. Louis will congregate around the great arena at the Horse Show and rapturously applaud the horse.

The horse will be at his best. He will shine with the skill of his grooms. He will be splendid in leather and nickel and brass. He will catch the brilliancy of his audience, the buoyancy of the tanbark and the spirit of the music, and he will step around with that jauntiness and pride which, in anything but a horse show, would be sure precursors of a fall.

The Horse Show is to St. Lonis what the hippodrome was to Byzantium and what the bull fight is to Seville. It is the society event of the year. There is none so proud that may not participate in the Horse Show.

The boxes will be filled by the best people of the community. The costumes will be the best St. Louis affords. The leaders of the fashionable set and all who follow will fill night after night the great rows of boxes and seats which overlook the arena.

It is fashionable to engage a box for the whole week of the Horse Show. There are many St. Louis families which do it. They are there with their friends night after night, for the show is good and pretty to see, and the audience is a fashion plate as kaleidoscopic as scenery from a car window.

There is one fact about a horse show that is startling; it makes you realize, possibly as you never have in all your life, that a horse—a noble, high-bred, well-groomed, skilfully-handled horse—is a wonderfully beautiful creature.

Funny Side

THE ST. LOUIS POST DISPATCH

SUNDAY, NOV. 2, 1902

SUPPLEMENT TO THE SUNDAY POST-DISPATCH NOV. 2, 1902

Funny Side

THE ANGEL CHILD By KATE CAREW---ASSISTED BY KUBELIK SHE CONVINC PA THAT HE IS NO ALLIGATOR HUNT

CLARENCE the COP SAVES A FAIR LADY, and then is Lucky to save Himself

Nevertheless, Prof. Otto Did Not See Acrobatic Archie's Stunt.

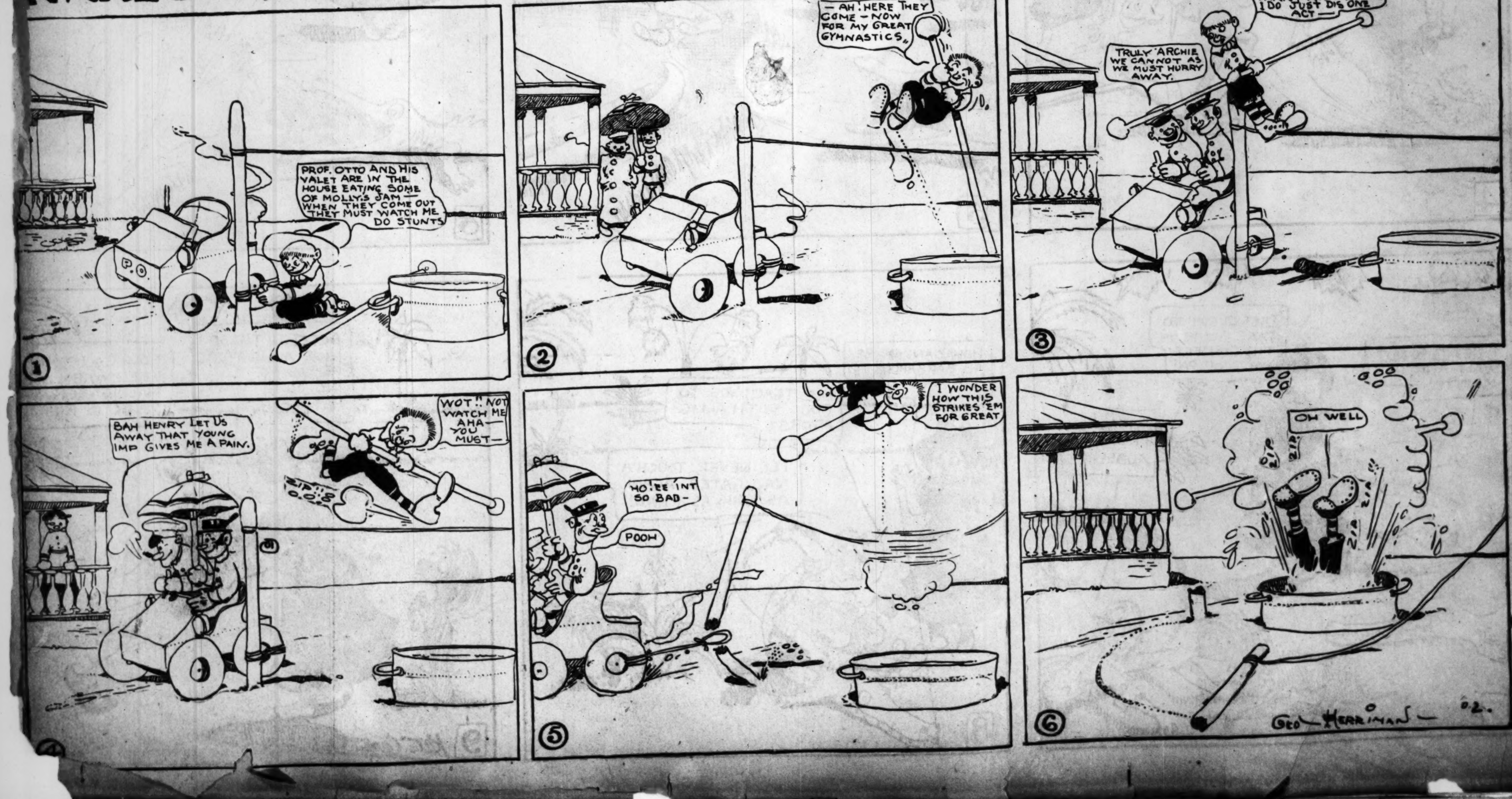

CHOLLIE AND GAWGE! AND HOW GAWGE LAUGHED BEST Because HE LAUGHED LAST

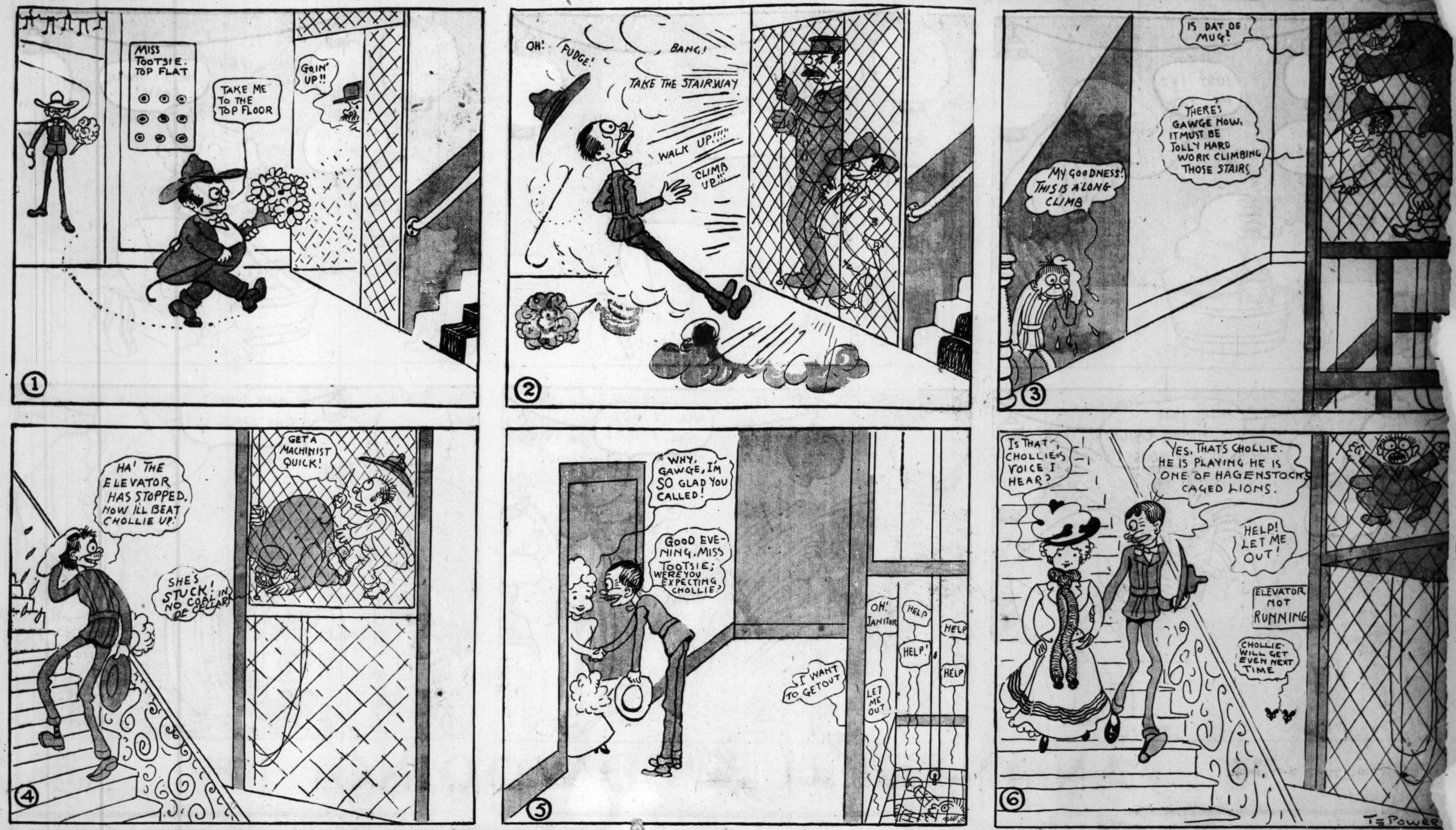

MISCHIEVOUS WILLIE Goes into the SPIDER BUSINESS

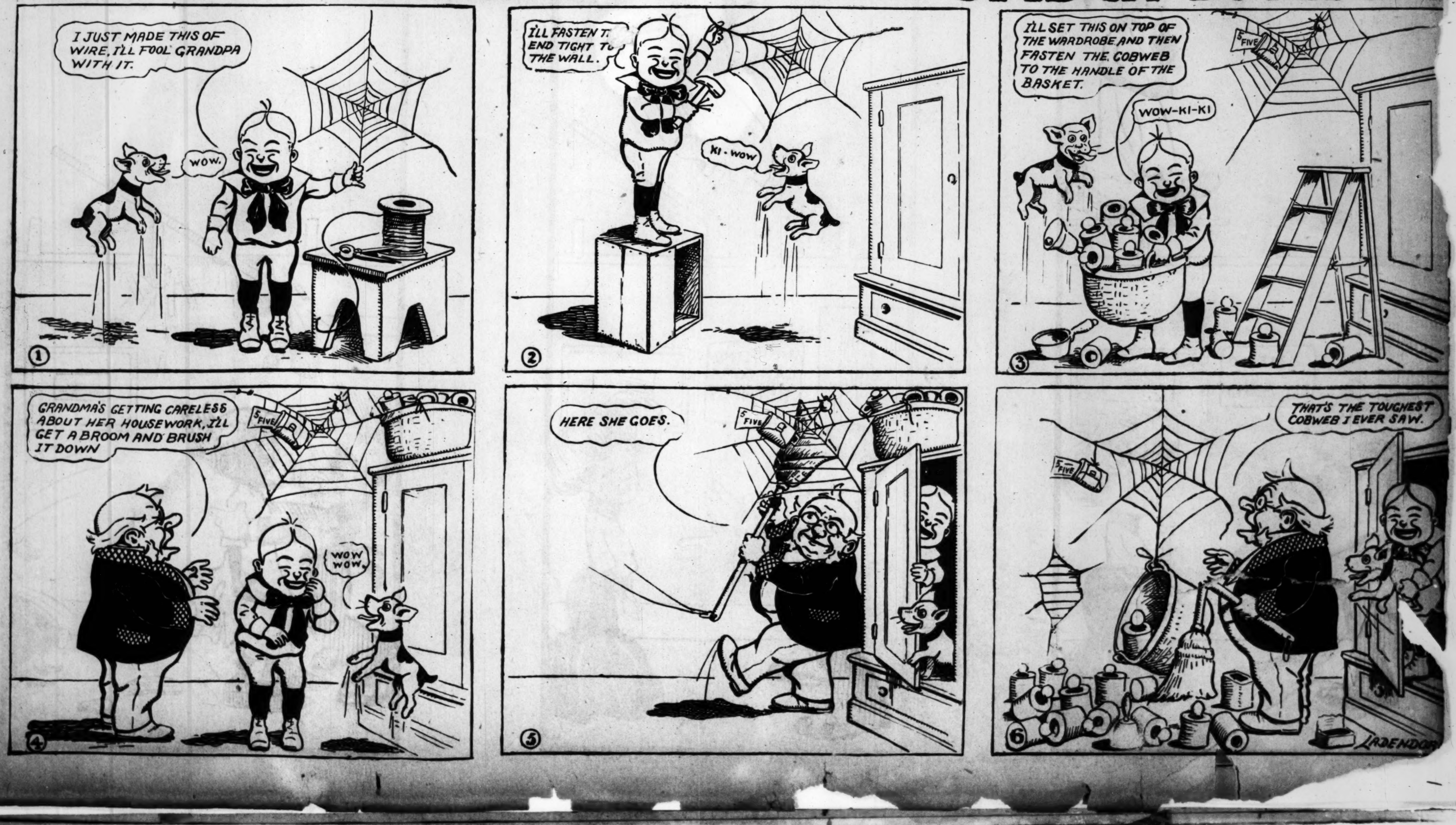

EASY PAPA'S HALLOWEEN PARTY

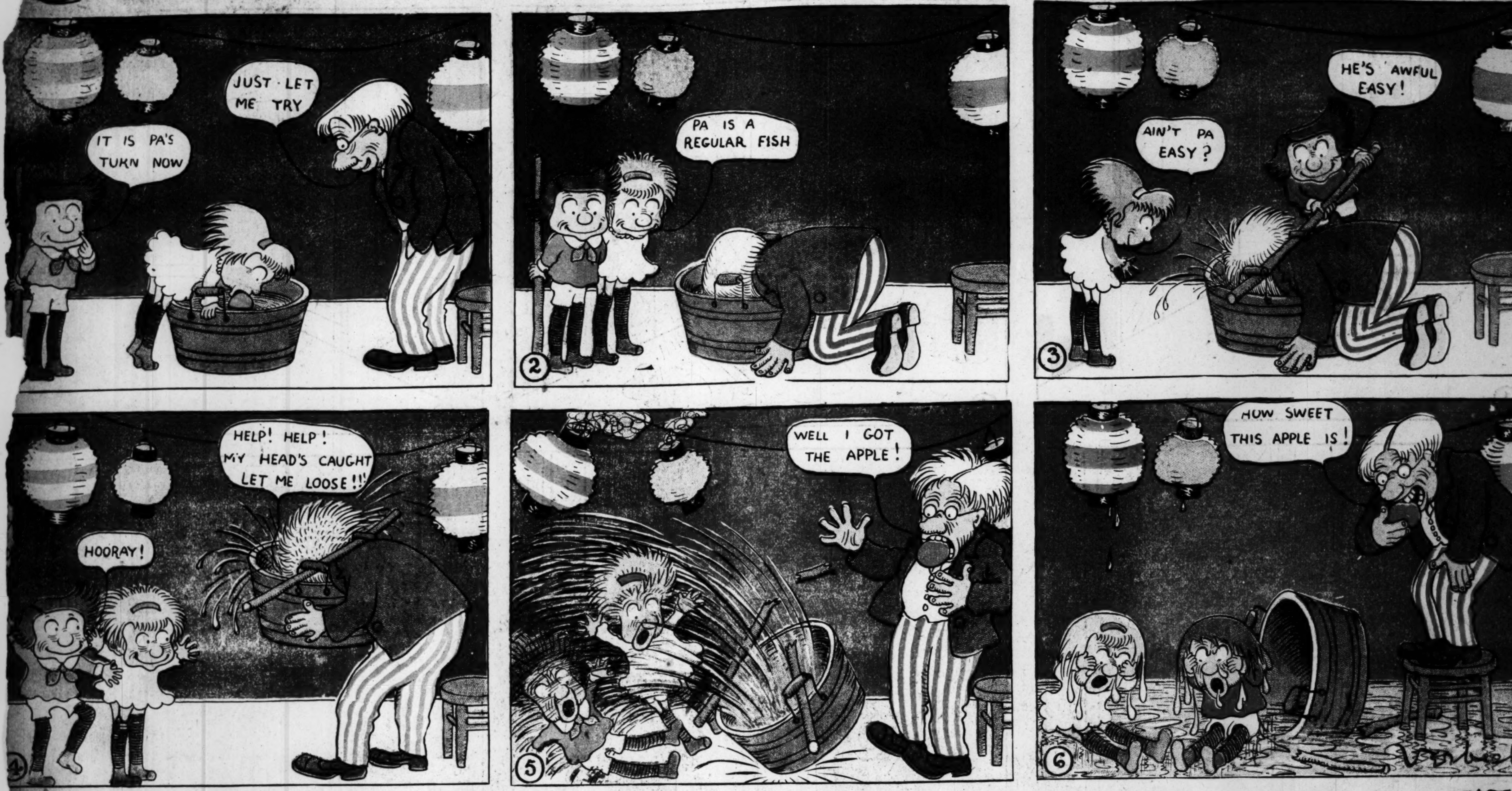

AN INTERRUPTED WOOING

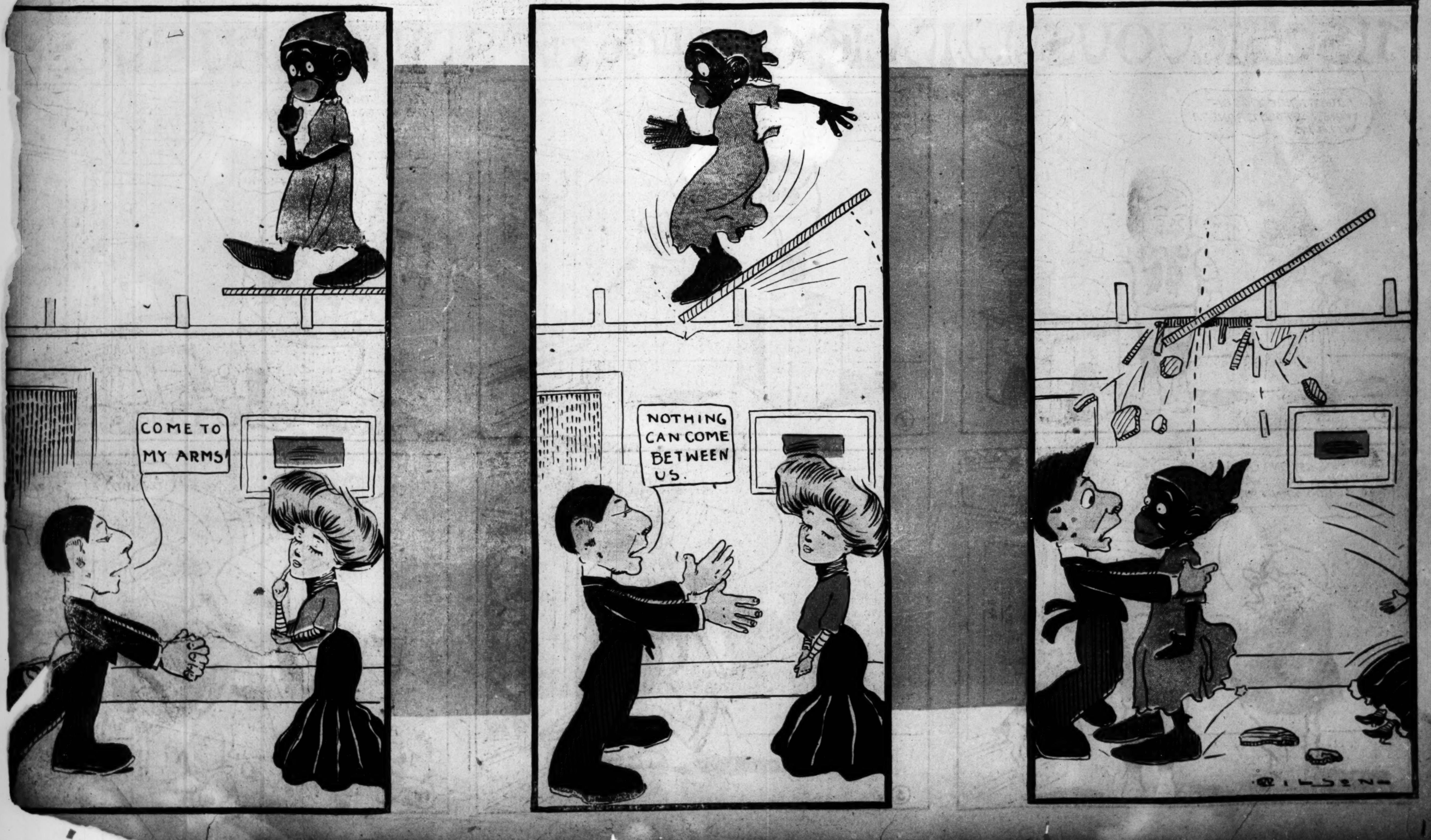

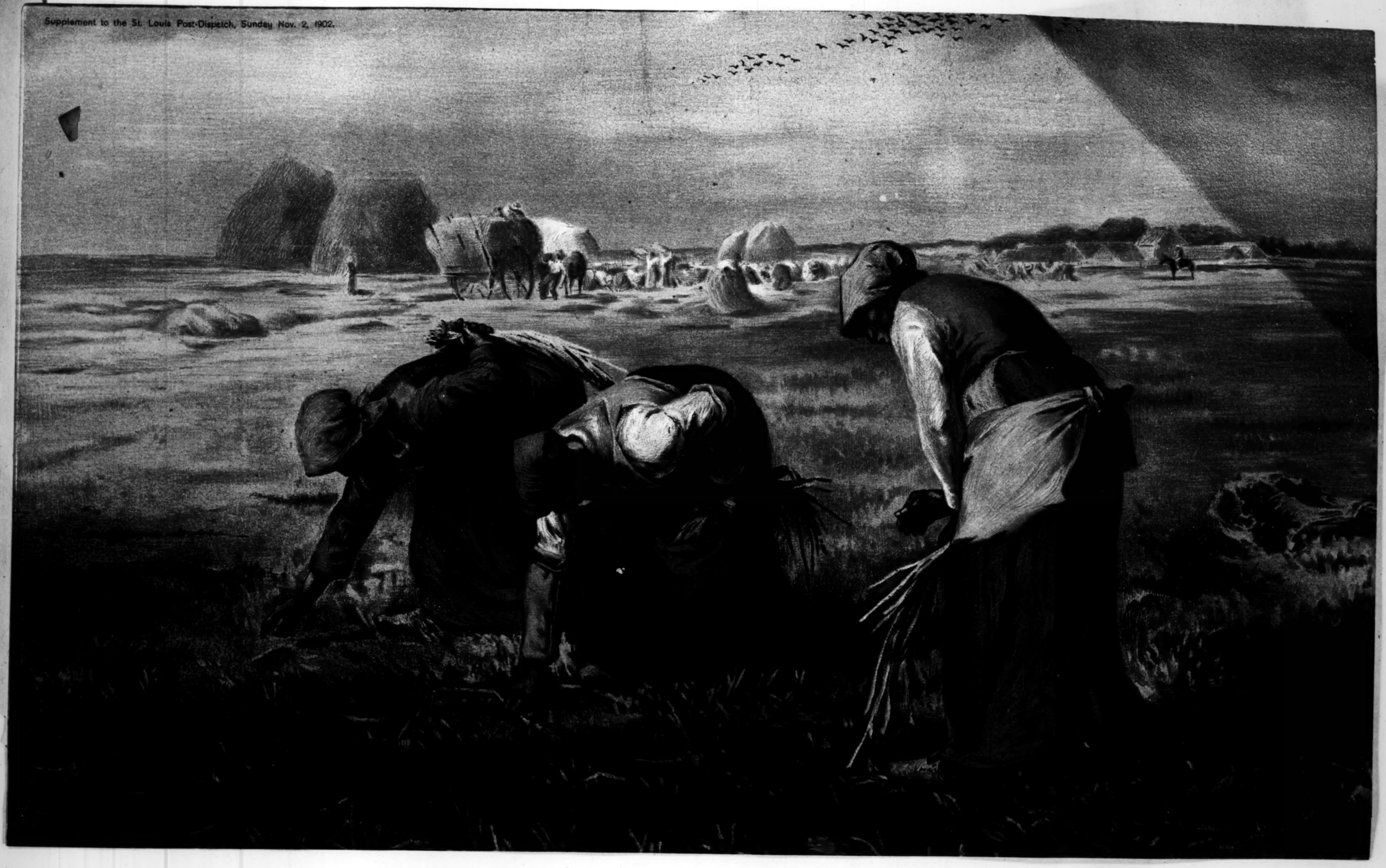
Supplement to the St. Louis Post-Dispatch, Sunday Nov. 2, 1902.